WS NOT BLUE-PENCILED.

e honest newspaper is the one does not inject its editorial news its news columns. There's a for everything.

PLAINFIELD DAILY PRESS

THE WEATHER.

Generally cloudy tonight and Friday; colder Friday night.

Max., 52; Min., 25.

blished May 10, 1887. TEN PAGES. PLAINFIELD, NEW JERSEY, THURSDAY, JANUARY 2, 1913. TEN PAGES. Two Cents a Copy, $5 a Ye

OM ACKERMAN FOR GOVERNOR

vement in Union County to resent Senator's Name for G. O. P. Nomination.

SPREAD THE CAUSE

ends Say That He is the Most valuable Man As He Stayed "Beg-thar" and is Pronounced in His ogressive Principles.

among the stalwarts in the Union unty Republican ranks, a boom been started for former State nator Ernest R. Ackerman for the rty's gubernatorial nomination. eport has it that while the Plainelder has not consented to permit is name to be used, an organized efort is being made in this county to read the cause through every coun- in the State. He is the only "stalart" among the more distinguished aders who have been in the public e measuring up to the requirements d this is the reason that his adirers feel confident that his canacy would appeal to the rank and e of the party.

n discussing Mr. Ackerman as llable timber, a respected party er said today:

There are many things about Mr. ckerman's record that would make im a strong man for both the nomition and the election. In the first ace it is imperative that our candite be one who was loyal to the rty during the Presidential camgn and who supported and voted Mr. Taft. It is also necessary t the one selected be a man not oxious to the progressives and ore one not too bolsterous a Taft The candidate should be one has made a good record in poli- fe and it is needless for me to the achievements of Ackerman a State Senator. Moreover, it is esential that he espouses progressive asures and progressive principles. ove all, he should be one who uld help to reunite the factions d help to once more solidify and rmonize the party. What other n than Ackerman can measure up these requirements? I doubt if he n be found."

SOCIETY WOMEN AT MAYORAL RECEPTION

Several Drop in to Wish New Executive Successful Administration.

Mayor Percy H. Stewart, Plainfield's new executive, took up the duties of his office at 12 o'clock noon yesterday, when the retiring mayor, W. V. Moy, was present to turn to him the keys and seal of the Mr. Moy in a few words exed congratulations to Mr. Stewand wished his success throughhis administration. The new or thanked Mr. Moy for his good hes. There were about twenty- citizens present, including Mrs. Stewart, wife of the mayor, and imediately after entering upon his ties, all congratulated the new ecutive.

Representatives of the Plainfield mocratic Club presented Mr. Stewt with a large handsome floral orseshoe, and in return they reived the thanks of Mr. Stewart.

During the afternoon from 3 to 6 clock Mr. Stewart held a reception, d more than two hundred people alled themselves of the opportunity call and extend best wishes. mong those who dropped in to ake hands with the Mayor were rs. J. H. Whiten, Mrs. Louis K. yle, Mrs. Pierre Mali and Mrs. rnest R. Ackerman.

400 ATTEND A BALL.

he first annual ball and concert Plainfield Lodge, No. 627, Independent Order B'rith Abraham, held ebring's Auditorium, last night, enjoyed by about 200 couples. ly in the evening a short concert entertainment was given by local ell as out of town talent. Leo Benjamin Berse entertained with itty stories and songs. They accompanied by Miss Sadie wtz on the piano. Miss Ray r played several selections on ano; Max M. Stone, of Phillipsand Francisco Vogel, of Philhis, sang solos in both English erman. Sam Rothber acted as of ceremonies.

TE KERS BUY PROPERTY.

nother fine Park avenue through Charles H. Ly- estate has been have purresidential property on rth street near Park avened by M. Harry Force. ons will be made to provide dious parlors and a show room e Brin's

MRS. CORLIES IS CALLED BY DEATH

Much Beloved Woman Suddenly Succumbs to Acute Attack of Heart Trouble.

A FRIEND OF CHARITIES

Funeral Services to Be Held at Her Late Home Tomorrow Morning at 10:30 O'clock—Mrs. J. B. Dumont's Sister.

Mrs J. Edgar Corlies, for the part thirty years, a well known resident of this city, and prominent in the charitable enterprises of Plainfield, died very suddenly Tuesday evening following an acute attack of heart trouble. Her death was a severe shock to a large number of acquaintances. Mrs. Corlies was a guest in the afternoon at the wedding of Miss Helen Louis Brown and Charles Halsey Haight Piffard, at the home of the bride's parents, Mr. and Mrs. Irving Howard Brown, on Central avenue. She returned home about 7 o'clock and shortly afterward was stricken. She died within a short time.

Mrs. Corlies was born in New York and was the daughter of Mr. and Mrs. John Howard Wright, of that city, whose benefactions are so widely known. During her residence in this city she was especially active with her sister, Mrs. John B. Dumont, in the work of the Plainfield branch of the Needlework Guild, devoting a great deal of time to the success of the organization. She was also interested in Muhlenberg Hospital and the Charity Organization Society. From her large means she was able to accomplish a great deal in charitable work, which she did in a quiet way.

Mrs. Corlies possessed an unusually cheery disposition and her friends were legion. She was always desirous of helping the less fortunate and there are a large number of people who will have sincere cause to mourn her death.

Although not a member, Mrs. Corlies was a regular attendant at the Crescent Avenue Presbyterian church. She was a member of the Religious Society of Friends. Like herself her father, Mr. Wright, was particularly interested in Muhlenberg Hospital, and in appreciation of the work there and in memory of his grandsons he gave the operating pavilion, which has proved of so much help.

Mrs. Corlies is survived by two daughters, Mrs. William Delanoy, of this city, and Mrs. John U. Hussey, who is now abroad; also her parents, Mr. and Mrs. John Howard Wright, of New York; a sister, Mrs. John B. Dumont, of this city, and a brother, J. Dunbar Wright, of New York.

The funeral services will take place tomorrow morning at 10:30 o'clock at the house.

NEW ANGLE ON G. O. P. FREEHOLDER SCHEME

"Council Will Please Fill Vacancies?" Says Counsel —Sidetracked.

An attempt was made at last night's meeting of the Common Council to have that body appoint two persons to fill vacancies said to exist in the Board of Freeholders, but the Council decided not to take any action until the matter is decided by the courts. The matter came before the Council in a communication from County Attorney W. R. Codington, who advised that body that in view of the fact that the election of the small boards in Union, Bergen and Mercer counties had been considered unconstitutional, he requested that the two vacancies on the larger board be filled.

Accompanying Mr. Codington's letter was an annotation from Corporation Counsel W. M. Stillman, not directed to anyone in particular, in which he advised the Council to fill the alleged vacancies. Councilman P. J. Blatz said that inasmuch as the matter is still in the courts for a decision he thought it would be well to wait for a decision. A resolution offered by Mr. Reville and adopted, laid the whole matter on the table for the present. The appointments desired were to fill the vacancies caused by the expiration of the terms of J. Hervey Doane and S. P. T. Wilbur.

ANNOUNCE ENGAGEMENT.

Announcement is made of the engagement of Miss Stackpole, of Harrisburg, Pa., and Walter Caldwell, formerly of this city, but now of New York. Mr. Caldwell during his residence here atended the Plainfield High School and is widely known in this city. No date has been fixed for the wedding.

NEW MAYOR'S FIRST MESSAGE

Consolidation, Sewage, Water, Garbage and Ashes Collection His Chief Themes.

BUSINESSLIKE ADDRESS

Document Short and to the Point—Merger of City and Borough He Considers Important—Wants the Water Supply Conserved.

In his first annual message delivered to the Common Council last night, Mayor Stewart confines himself to a discussion of five important problems awaiting solution, which he considers most vital at this time. They are municipal control of the water supply, sewage system, municipal collection and disposal of garbage and ashes, consolidation of the borough and the city, and general improvements.

The message follows:

"It seems to be the custom for the incoming Mayor to send a message to the Common Council at this time, setting forth, at more or less length, such questions affecting the city's interest as he considers important. I, therefore, take this opportunity of calling certain questions to your attention and of extending to you my heartiest congratulations and best wishes for the New Year, and of pledging to you my support and assistance, insofar as lies within my power, in the consideration of such public questions as may come before us. There are questions, which I should like to take up with you more informally, and some questions of great importance which, in my opinion, it would not be for the best intestest of the public to discuss at length in a public document. I will, therefore, briefly refer to certain questions and, with your permission, reserve to myself the privilege of sending additiona communications to you in the course of the year, either in regard to these or other public questions.

"The reports of the heads of the respective departments of the city

(Continued on page 4.)

MARRIED IN NUPTIAL GOWN MOTHER WORE

Miss Agnes Fales Strong Becomes the Bride of Howard Huntington.

Miss Agnes Fales Strong, daughter of Mr. and Mrs. George A. Strong, of Central avenue, and Howard Huntington, son of Samuel Huntington, of Franklin place, were married at 6:30 o'clock last night at the home of the bride's parents, in the presence of about forty relatives and intimate friends. Rev. Dr. Thomas C. Hall, of Union Theological Seminary, an uncle of the bride, performed the ceremony.

The bride's dress was of old lace with a train of silk brocade, her mother's wedding gown, and the veil of old lace was a family heirloom. She carried a bouquet of gardenias and lilies of the valley.

Mrs. Thomas L. McCready, of Pelham Manor, and Miss Helen C. Strong, of this city, sisters of the bride, were bridesmaids and the best man was August Z. Huntington, of Wilkes-Barre, Pa., a brother of the bridegroom.

An informal reception followed, during which supper was served. Later in the evening the couple left on a wedding trip. They will reside in this city upon their return. Mr. Huntington is a member of the Plainfield Country Club, the Log Cabin Gun Club and is generally interested in sports.

STATE TRUST COMPANY'S DEPOSITS NEARLY $600,000

On the last page of this issue the State Trust Company publishes its condensed statement of condition of December 31, 1912. Since September, 1910, when the company began business, the people of Plainfield have responded generously to the invitation that has been extended by various methods of publicity, until their deposits have reached nearly $600,000, in a little over two years.

Personal service, a strong board of directors and printer's ink generously used have all been contributing factors in bringing about this satisfactory result.

—Use Press want advs.

—Neuman Bros. are conducting a special sale of flour by the barrel, offering Hecker's Superlative, Pillsbury, Washburn & Crosby and Gold Medal at $6 per barrel. ***

CLAY PRESIDENT OF THE COUNCIL

Some Members Reconsider Caucus Action and Wm. L. Gloak is Defeated.

VOTE IS SIX TO FOUR

Mygatt Names Clay and Wilson Nominates Gloak—Reville and Endress, Democrats, Cast Ballots for Clay—Loser Expresses Surprise.

George S. Clay was chosen as president when the new Common Council last night formally effected organization. He succeeds Ralph I. Tolles, who retired from that body after being in the chair for eight consecutive years. The selection of Mr. Clay revealed the fact that some of the members had reconsidered their votes after William L. Gloak was slated at a caucus. The vote last night was: Clay, 6; Gloak, 4; Reville, 1.

When City Clerk MacMurray had called the roll, he announced that the first order of business would be the election of a president. Gloak was placed in nomination by Councilman Wilson, the nomination being seconded by Councilman Blatz. The name of Clay was presented by Councilman Mygatt and seconded by Councilman Reville. Reville moved that the nominations be closed, after Blatz had expressed his surprise that the caucus choice should be confronted with opposition.

Councilman Edgar and Endress were chosen tellers and when the verdict was announced Republican and Democratic politicians in the lobby seemed to be the only ones surprised. City Clerk MacMurray appointed Councilmen VanHerwerden and Reville to escort the president-elect to the chair.

President Clay made a brief speech thanking his colleagues for the honor and pledging himself to be fair and impartial.

At this juncture Councilman Gloak arose and said that he could not understand how some of the members should "stultify" themselves by changing their votes.

After announcing that he would file his committee appointments with the city clerk, to be announced next Monday night, President Clay then took up the regular order of business.

As was expected the old Board of Freeholders met at Elizabeth yesterday, and went through the form of "organization," by "electing" John N. Cady as "director." Nathan R. Leavitt was "reappointed" "collector," for a term of three years at a salary of $3,000 a year and W. R. Codington was "elected" "county attorney," for the same term and same salary. Augustus W. Schwartz was "re-elected" "superintendent of weights and measures," at a salary of $1,200 a year, with $400 a year for expenses. The small board will meet on Monday, as planned and organize in acordance with the caucus nominations that have already been made.

MISS HELEN BROWN IS NOW MRS. PIFFARD

Ceremony at Home of Her Parents, Mr. and Mrs. Irving Howard Brown.

A quiet home wedding took place Tuesday afternoon at the home of the bride's parents, Mr. and Mrs. Irving Howard Brown, of Central avenue, when their daughter, Miss Helen Louise Brown, was married to Charles Halsey Haight Piffard, of New York city. The ceremony was performed by Rev. Dr. J. S. Zelie, of the Crescent Avenue Presbyterian church.

The bride wore her mother's wedding gown of white satin, trimmed with pearls and lace. The veil was of white tulle with old point lace. She was attended by her sister, Miss Marion Strong Brown, as maid of honor, who wore a gown of corn colored chiffon and carried Ward roses. The best man was W. Creighton Harris, of Edinburgh, Scotland, and the ushers were brothers of the bride, Harold Seymour Brown and P. Mortimer Brown.

The sitting room, where the ceremony was performed, was attractive with Christmas green, while the color scheme in the dining room was red. Following the ceremony, a reception was held and supper was served. There were about 125 guests, chiefly relatives and intimate friends. Among them was the bridegroom's mother, Mrs. Charles H. Morse, of Chicago. The bride received a large number of gifts. Mr. and Mrs. Piffard left later in the evening on a wedding trip.

NO CHANGES IN BORO OFFICIALS

Mayor Reappoints Present Incumbents of all Important Places.

HIS ANNUAL MESSAGE

Review of Reforms and Activities of the Past Year Take up Most of the Document—Alex Milne Will Be President.

Councilmen, borough officials and a small collection of private citizens gathered in the North Plainfield Council chambers yesterday noon, to hear the annual message of Mayor Robert Clark and to learn the appointments. With few exceptions the same office holders were continued. Alex Milne was elected president of the Council without opposition.

He delivered a message commenting mainly on the efficient work of the Council during the old year, which is as follows:

"It is the custom with each recurring year for the Executive of a municipality to give a resume of what has been accomplished during the year, and to make such auggestions as may have come to him from observation and experience.

"It should be the object and aim of the Executive, and the governing body of all municipalities, to so administer its affairs as to bring about the best results and to carefully watch all expenditures so that the amount appropriated for municipal purposes may not be exceeded.

"In order to prevent such an occurrance there was introduced at the beginning of the year 1912 a new system of bookkeeping whereby the expenditures of the month are reported to the Council at each regular meeting of the Council together with the amount appropriated and also what is still left of the appropriation after deducting the expenditures. This system gives each committee a knowledge of the expenditures from month to month and leads them to govern themselves accordingly. This system by careful watching on the part of each commitee and through the co-

(Continued on page 4.)

THREE SALOONS ON NORTH AV., MAYBE?

Council's Chance to Be Real "Liberal"—Gloekler and and Findlay Again.

Among fourteen applications for liquor licenses presented at the first meeting of the new Council last night, were two new ones for saloons, one from George Alcorn, of East Front street, who wants a license for 144 North avenue in the McIntyre building, and the other from Morris Latzko, who wants a license for the building at 117 North avenue, owned by Peter McDonough, where McVey's restaurant was formerly conducted. In addition, Christian Gloekler renewed his application for a license at West Front and Somerset streets, and A. D. Findlay also renewed his application for his place on East Second street. All of the applications were referred to the license committee to be announced on Monday by President George S. Clay.

According to the amended ordinance all applications for liquor licenses must be presented on January 1, instead of February 1, as heretofore. Those presented last night were: Peter Floersch, Queen City Hotel; John H. Kitchen, Hotel Kensington; Jacob Blimm, Farmer's Hotel; Henry Windham, Waldorf Hotel; A. D. Findlay, Christian Gloekler, John Clark, G. J. Weinman, Ellsworth C. Westcott, Michael F. Watson, Morris Latzko and George Alcorn, saloons; Frank Linke and the Eastern Bottling Company, wholesale.

MANY ATTEND FUNERAL OF WM. M. SANDFORD

The funeral service of William M. Sandford was held at 11 o'clock yesterday morning at the late home on East Front street, and was largely attended by relatives and friends, including many old acquaintances from New York as well as this city. Rev. Dr. J. S. Zelie, of the Crescent Avenue Presbyterian church, conducted the service.

There were many floral tributes. The burial was in the family plot in Greenwood cemetery, New York, and was private.

Purchased 1913 Cadillac.

Senator George F. Martens, Jr., has just purchased a new Cadillac touring car from Thompson Auto Co. ***

—Advertise in the Daily Press.

WM. N. RUNYON QUIETLY WEDS

Popular Local Lawyer Takes Miss Florence MacDonald as His Bride.

CEREMONY IN GOTHAM

Former City Judge Becomes a Benedict on New Year's Day—Rev. Dr. Charles A. Eaton Officiates.

Miss Florence MacDonald, of 420 Park avenue, and former City Judge William N. Runyon, of East Ninth street, were married at 10 o'clock yesterday morning at the Madison Avenue Baptist church, New York, by the pastor, Rev. Dr. Charles A. Eaton, who has a summer home at Watchung, and is a personal friend of the couple. A small company of relatives and friends witnessed the ceremony.

The bride wore a travelling gown of blue cloth and a picture hat and carried a bouquet of violets. There were no attendants. After the ceremony the newly-wedded couple received congratulations and later they left on a wedding trip.

Mrs. Runyon has been a resident of this city several years. She is a graduate nurse, having received her training at Muhlenberg Hospital. She has a wide circle of friends and acquaintances.

Mr. Runyon was born in this city and always lived here. He was graduated from the Plainfield Public Schools, also from Yale University in the Class of 1892. He is a member of Scrolls and Keys. He attended and was graduated from the New York Law School and was admitted to the New York Bar in 1894 and the New Jersey Bar in 1898 and has been practicing law here ever since, being junior member of the firm of Nelson & William N. Runyon. He has been the chief factor in all civic movements, and prominent in local lodges. He was the first exalted ruler of Plainfield Lodge, No. 885, B. P. O. E., is past worshipful master of Anchor Lodge, No. 149, F. and A. M., and past grand chancellor of Perseverance Lodge, No. 74, K. of P.

In politics, Mr. Runyon has always been a prominent figure. He held the office of city judge for four consecutive terms and was twice defeated for Congress on the Republican ticket, the first time by Woodrow Wilson's clean sweep of the State for Governor and last fall in his sweeping victory for the Presidency. In years past Mr. Runyon has taken an active interest in affairs given for charity, being an entertainment in himself through his musical gifts. Upon the return of Mr. and Mrs. Runyon they will reside on East Ninth street. The bride was the recipient of a large number of valued gifts.

The guests at the wedding were Nelson Runyon and Carroll T. Runyon, father and brother of the bridegroom; Charles Joel Fisk, Miss Missouri Martin, Miss Edith Hanaford, Miss Ethel E. Humphrey, Miss Helen Wilbee, John H. Cose, Elmer D. Cutting, Thomas M. Muir, Hugh B. Sweeney, of this city, and Mr. and Mrs. Charles Bush, of New York.

STRICKEN AT A SHOW SUMMIT MAN DIES

Apoplexy Carries Off John N. Peet Taken Ill at Yale Club Performance.

John N. Peet, aged 54 years, who is engaged in the dress goods business at 817 Broadway, New York, and who was a prominent resident of Summit, died at Muhlenberg Hospital at 11:45 o'clock Tuesday night, just two hours after he was stricken with apoplexy at the Plainfield theatre, where he was attending a performance of "The Fruits of Culture," by the Yale Dramatic Association.

He appeared to be enjoying the performance exceedingly when he was suddenly stricken. With assistance he was able to reach the boxoffice, but then became unconscious. A physician was summoned and Mr. Peet was removed to Muhlenberg Hospital, where he died two hours later. The body was removed to the Summit home yesterday morning.

Mr. Peet came to Plainfield Tuesday night with his wife and son, J. Carlisle Peet, who is a student at Yale University, Class '15, and a party of young people. Both Mrs. Peet and the son reached the hospital before Mr. Peet passed away.

MASQUE BALL.

Many society folk of North Plainfield Township celebrated the new year Tuesday night at the masque ball of the North Plainfield Improvement Society. The committee of arrangements was composed of Mrs. M. H. Cleaves, Mrs. F. E. Patte, C. C Wheeler and George Mobus.

TWO BOYS DIE IN ICY WATER

Paul Latham and John Russ Victims of Ticklybender at New Market.

NO CHANCE OF RESCUE

Swift Current Sweeps Bodies Under the Ice—Heroic Youth Nearly Dies Trying to Save a Third Boy in Danger.

Paul Latham, aged about 10 years, son of E. B. Latham, of Grove street, Dunellen, and John Russ, aged about 12 years, a playmate, also of Dunellen, were drowned while skating on the New Market pond late Tuesday afternoon. William Russ, a brother of John, and Byron Burdick, aged 17 years, who attempted to rescue Russ, almost lost their lives.

Both William Russ and Burdick when rescued by others who had been attracted to the pond, were in a semi-conscious condition and it was some time before Drs. T. H. Platt and M. J. Whitford succeeded in reviving them. The accident was the worst that has occurred on the pond in nearly fifty years. About a half century ago five colored children lost their lives while skating on the pond.

By the aid of long poles and grappling hooks the body of the Russ boy was recovered about 8 o'clock and it was more than an hour later before Paul Latham's body was taken out of the water. It was found about fifty feet from the point where he went down.

Crowds of boys from New Market and Dunellen and the surrounding country had been skating on the pond all day Tuesday and at the time of the accident there was perhaps thirty boys skating in the vicinity of the Washington avenue bridge, where the accident occurred. There was no ice under the bridge. Some of the boys had been playing "tickley bender," and were enjoying the fun immensely. On a dare other boys were trying to see how near they could go to the edge of the ice.

Latham and the two Russ boys would not take the dare and as a result they were plunged headlong into the water. The crowd of boys by their screams and shouts first attracted the attention of Mrs. Charles Rogers, whose home is but a short distance away. She seized a rope that hung in her kitchen, pressed it into the hands of George Schenck, who was passing, and hurried him to the work of rescue.

Just at the time that the boys went into the water, Byron Burdick was driving over the bridge. Quickly realizing what had happened he jumped from the bridge into the water and made a heroic effort to save William Russ, who was nearest to him. The current was running strong toward the dam and both Latham and John Russ had disappeared from view beneath the ice before anyone could reach them. The rescuing party, which included Schenck, T. O. Nelson and Herbert Pierce among others finally succeeded in getting Burdick and Russ on the bank and the physicians, who had previously been summoned, at once began the work of resuscitation.

The news of the accident spread like wildfire throughout New Market and Dunellen and to this city and large crowds gathered to join in the search for the bodies. Albert Herlick, George Schenck and Frank Marsh led the search in row boats, dragging the pond with long poles and grappling hooks. A number of autoists, who happened along, lined their machines along the bank and assisted the rescuing party by throwing their powerful searchlights on the pond. One high-power searchlight was placed on the bridge.

Mrs. Latham, mother of one of the victims, while watching the work of the rescuers, became hysterical as the result of a highly nervous condition and had to be taken home, while her husband remained to assist as best he could. It was nearly midnight when the village people recovered from the excitement, and the event cast a gloom over the New Year's festivities planned for yesterday.

The funeral service of John Russ was held at 9 o'clock this morning at St. John's R. C. church, Dunellen. The burial was in St. Mary's cemetery. Companions of the dead boy acting as pall-bearers.

The funeral service of Paul Latham will be ehld at 8 o'clock tonight at the home of the parents on Grove street, Dunellen. The burial will be in Greenwood cemetery, New York.

RIDE AFTER HOUNDS.

Owing to the bad going, the New Year's drag hunt of the Watchung Hunt Club was called off and instead there was an all-day fox hunt with the American hounds. There were about thirty riders among whom were R. C. Finch, M. F. H.; Mrs. Brown Rolston, Lawrence B. Smith, Edward R. Finch, F. D. French, Harry A. Bourne, Miss Gertrude Noe, Harry L. Finch, Brown Rolston, W. P. Smith, Jr., R. B. Rolston and Huntsman Harrison.

FORCE'S ANNUAL UNDERMUSLIN SALE

This year we are able to offer you a beautiful line of undermuslins both in style and materials. You must not under any circumstances let this sale go by without carefully looking them over. This is another one of those times we were able to get an exceptionally fine lot and were they marked 25 per cent. higher they yet would be big bargains. This is a chance to save a lot of money by getting a year's supply right now. It would be impossible to tell all about each different patterns, but here are a few to give you a general idea.

SEE THE WINDOW DISPLAY.

LADIES' DRAWERS.

69c Drawers, good grade of long cloth, ruffle of lace or embroidery; at 47c

$1.00 Drawers, made of fine long cloth in circular style ruffle of thre crows of Val. lace....74c

$1.25 Drawers, made of very fine long cloth with deep ruffle, with alternate lace and embroidery, at 95c

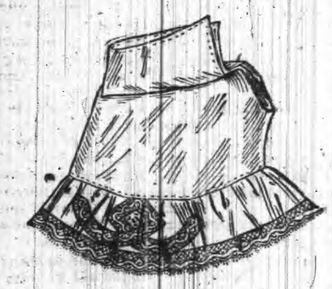

$1.75 Drawers, made of very fine batiste, with deep flounce several rows of lace insertion and wide beading and ribbon...$1.2

COMBINATIONS.

19c, made of long cloth, yoke of embroidery, drawers lace trimmed; at 47c

$1.25 Corset Cover and Drawers, made of fine grade long cloth; cover embroidery trimmed; drawers embroidery ruffle; at 95c

$1.00 Corset Cover and Drawers, good grade long cloth; cover lace trimmed; drawers tucked ruffle; at 74c

$1.75 Corset Covers and Drawers, made of nainsook, cover trimmed with lace and embroidery medallions, drawers lace trimmed, ruffle and ribbon bows; at $1.24

2.50 Combination Corset Cover and Drawers; fine quality nainsook, embroidery trimmed; at.....$1.75

$3.50 Combination Corset Cover and drawers; washable silk lace trimmed; at $2.75

LADIES' SKIRTS.

$1.25 Skirt, made of cambric with deep flounce of hemstitched tucks and dust ruffle 95c

$2.00 Skirts, made of fine lawn and cambric; lace and embroidery trimmed, dust ruffles; ribbon trimmed; several styles to choose from; at $1.49

$2.50 and $3.00 Skirts, made of extra firm long cloth; deep 18-inch flounce of embroidery; wide beading with ribbon; at.....$1.95

$3.50 and $3.98 Skirts, fine grade lawn, with deep flounce; several rows lace insertions; ribbon trimmed; at $2.75

A. E. FORCE & COMPANY

"THE WHITE STORE"

We Give S.&H. Green Trading Stamps

NOTICE—Beginning January 2nd, following our usual custom, our store will open at 8:30 A. M. and close at 5:30 P. M. during January and February, Saturdays excepted.

PLAINFIELD'S NEIGHBORS

Hunterdon County.

After spending a week at the home of her brother-in-law and sister, Mr. and Mrs. Frank Castner, at Spruce Run, Mrs. Harry Osmun has returned to Bangor, Pa.

Silas Hawk and family, of Changewater, were Sunday guests of Mr. Hawk's parents, Collector and Mrs. J. Henry Hawk, at Union.

Miss Adaline Congle, of Bethlehem, Pa., is visiting her parents, Mr. and Mrs. J. C. Congle, in Bloomsbury.

Mrs. Judson Hackett, of Hampton, is entertaining her sister, Miss Sadie Trimmer, of Bloomsbury.

Mrs. William Lance, of Hampton, is visiting her parents, Mr. and Mrs William Vliet, in Bloomsbury.

Miss Rose McCoy, of Clinton, is visiting her brother in Bound Brook.

Mr. and Mrs. Charles H. Stanton, of Clinton, have gone to Detroit, Mich., where they will make their home.

After spending some time in Boston at the home of his daughter, S. G. Lunger has returned to his home in Clinton.

Township Collector J. Henry Hawk is seriously ill at his home in Union.

Mr. and Mrs. William Swayze, of Wilmington, Del., were Sunday guests of Mr. Swayze's parents, Mr. and Mrs. W. W. Swayze, in Glen Gardner.

Miss Mary Miller and brother, Earl, of Glen Gardner, are visiting their grandparents, Mr. and Mrs. Chester A. Lott, in Dover.

Miss Minnie Terriberry, of Glen Gardner, is visiting her brother-in-law and sister, Mrs. and Mrs. Fred Miller, in Plainfield.

The Misses Beulah and Ruth Farrow, who have been visiting in Glen Gardner at the home of their mother, will return to Newark today.

Miss Florence Opdyke, of Clinton, is visiting relatives in New York.

Mrs. Charles Hall, of Clinton, has as her guest her sister, Mrs. Anna Laws, of Pattenburg.

Miss Lillian McIntyre, of Frenchtown, is a guest of relatives in Clinton.

After visiting in Clinton, Mrs. Howard Sheets and children have returned to Lebanon.

William Folmer and family, of Philadelphia, are visiting relatives in Bloomsbury.

Mrs. J. S. Pickel and son, of Bloomsbury, are visiting relatives in Philadelphia.

After visiting her granddaughter, Mrs. John S. Sigler, at Spruce Run, Mrs. Elizabeth Price has returned to Hackettstown.

Kenneth and Roger Wilcox, of Westfield, visited in Spruce Run Sunday.

Mr. and Mrs. John Housel, of Elizabeth, spent Sunday at the home of Moses Housel in Hampton.

After a week in Hampton, Mrs. I. E. Bennett has returned to Brooklyn.

Mrs. W. W. Swayze, of Wilmington, Del., is visiting her parents, Mr. and Mrs. Lewis Warwick, in Hampton.

Mr. and Mrs. Walter Crater have returned to Newark after a stay in Hampton.

German Valley.

Mr. and Mrs. Thomas Larkin, of Arlington, are spending a few days at the home of Mrs. Larkin's mother, Mrs. Elsie Lake, in German Valley.

Professor Henry A. Coursen and family, of Dover, are visiting Mrs. Angelina Sharp, in German Valley.

Miss Edna A. Delp, of German Valley, is ill.

Miss Lena Hoffman, of Dover, is visiting her parents, Mr. and Mrs. Freeman S. Hoffman, in German Valley.

Mrs. William J. Jarvis, of near German Valley, is ill with quinsy.

Harry Barker and family, of Chester, are spending the week in Gladstone.

Chester Grange No. 198, Patrons of Husbandry, has chosen the following officers: Worthy master, Romeo Robinson; overseer, William E. Collis; secretary, Charles Rinehart; treasurer, Joseph W. Croot; chaplain, Silas H. Emmons; lecturer, Lloyd B. Tredway; steward, William F. Appleby; assistant steward, Elias Wack; woman assistant steward, Mrs. Romeo Robinson; gatekeeper, Oscar Gardner; Pomona, Miss Hattie E. Appleby; Ceres, Mrs. Lloyd B. Tredway; Flora, Mrs. Charles Rinehart.

Improvement is reported in the condition of Marshall A. Sayre, of Chester, who has been seriously ill for more than a week.

Frank Naughright and William J. Jarvis, of German Valley, and Ogden K. Apgar and Caleb V. Horton, of Chester, have been drawn as petit jurymen for the January term of the Morris County Court.

—Advertise in the Daily Press.

High Bridge-Califon.

After spending a week in Newark, Mr. and Mrs. Charles M. Flomerfelt returned to Lower Valley Saturday.

The fourth quarterly conference will be held at the Califon Methodist church Saturday.

The newly elected officers of Califon Castle, Knights of the Golden Eagle, will be installed Saturday night. A smoker and refreshments will follow the installation exercises.

Lorenzo D. Sutton is ill at his home in Califon.

Miss Grace Apgar, of Newark, is spending the holidays at the home of her parents, Mr. and Mrs. David W. Apgar, at Califon.

Mrs. Susan A. Wise, Mrs. Morris Sutton, Miss Mabel Hoffman, Miss Irma Hoffman and Miss Madeline Apgar will leave Califon Friday for Palm Beach, where they will spend the winter.

Whitehouse.

Miss Eudora Rinehart, of Somerville, is visiting her parents, Mr. and Mrs. William C. Rinehart, near Lebanon. She has been suffering from a severe attack of the grip.

Fletcher Walters, of Newark, returned home Tuesday, after a visit to his sister, Mrs. H. H. Miller, at Lebanon.

Ellis Stryker, of Lebanon, is able to be about again, after an illness of a month from bronchial trouble.

A committee of nine, three each from the Ladies' Home Circle, the Sunday-school and the Christian Endeavor Society of the Reformed church at Lebanon, will meet soon to decide on the purchase of a new piano for the chapel recently opened.

Charles C. Wagner, of Tatamy, Pa., and Harlan Wagner, of Rockaway, are visiting their parents, Mr. and Mrs. George M. Wagner, at Lebanon.

Mr. and Mrs. Harmon Beavers, of Lebanon, are guests of their son, Edward Beavers, in Newark.

The target tournament of the Crescent Gun Club was held on the club grounds at Whitehouse Station yesterday. A bull was shot for at a dead mark. There was plenty of poultry, a match between the Elizabeth and Crescent clubs and sweepstakes.

Miss Louise Sherman, of Trenton, is visiting her parents at New Germantown.

Nelson M. Sheffield, who has been for some time at the home of Samuel Daggett, has returned to New York.

Miss Eugenia Park returned to Whitehouse Station Tuesday, after a visit in Trenton.

Prayer meeting of the Reformed church at Pottersville was held last night at the home of John Moore.

Daniel Todd and family are the guests of Mr. and Mrs. William Wack, at Peapack.

Miss Elizabeth Fisher entertained a card club Tuesday night at her home at New Germantown.

Irwin Sowers, of Readington, is spending a vacation at Pottersville.

Mr. and Mrs. William D. Van Derbeek, of Gladstone, are home from a visit to Mr. and Mrs. A. B. Van Derbeek, at Burnt Mills.

North Branch.

Miss Margaret Hamilton has been taken to a hospital in New York for the removal of part of her jawbone following the pulling of an ulcerated tooth.

Mrs. Emma Morse, of Newark, is visiting her brother, J. Edward Glaser, at North Branch Depot.

Scott Clausen, of Flanders, is visiting relatives in his former home, North Branch Depot.

Miss Lulu Eberbach has gone to Naughright, to be a guest of her brother, William Eberbach.

A. C. Clark, of North Branch Depot, is suffering from a slight stroke of paralysis.

Mr. and Mrs. Erwin L. Opie, of New York, are visiting Mr. and Mrs. E. L. Blaufuss at North Branch Depot.

Mr. and Mrs. William E. DuMont, of North Branch Depot, are visiting in New York and Brooklyn.

Mr. and Mrs. Charles Runyon have returned from a visit to Annandale and Lebanon.

Mrs. Mary G. Hall is suffering with pneumonia at her home at Neshanic Station.

Rev. William Reese Hart, of West Farms, N. Y., is visiting his parents, Rev. and Mrs. John Hart, at the parsonage of the Reformed church at Neshanic.

Mr. and Mrs. Martin W. Lane, of Millville, are guests of Mr. Lane's mother, Mrs. Margaret Lane, at Neshanic Station.

Mrs. Elizabeth Van Derbeek, an aged resident of this section, is ill at the home of her son, E. C. Van Derbeek.

Mr. and Mrs. Charles S. Phillips, of Pine terrace, South Branch, are home from a visit to Mr. and Mrs. C. Hopkins in Newark.

Mrs. T. H. Case, of Neshanic, is visiting in Trenton.

—Press Wants are efficient in many ways. Keeping posted regarding the Wants means being in touch with Opportunity.

Westfield.

Chief of Police O'Neill is at Auburn, N. Y., with requisition papers for Angelo Aloia, charged with deserting his wife here about a year ago. Aloia was found working on the railroad near Syracuse.

Charles Marchant, recently a member of the police force, announces that he will return to Baltimore, his former home, and take up work as a Chesapeake Bay pilot.

Flemington.

Harvey C. Finch and family, of Retsof, N. Y., are the guests of former Judge and Mrs. John L. Connet.

Aaron Clunn and family are spending a week at Millville.

J. H. Case and family will remove from Rosemont to Flemington in the Spring.

Henry Baumgartner, of the U. S. S. Connecticut, is spending a brief furlough at the home of his parents, Mr. and Mrs. Frederick Baumgartner.

Dunellen & Vicinity

Walter Elwood, a teacher in the New Market schools, is spending the holiday vacation at his home in Amsterdam, N. Y.

Miss Matilda Block and her brother, Louis, spent yesterday in New York visiting friends.

Open house was again held at the First Presbyterian church yesterday. A number of members of the church and their friends enjoyed bowling on the Baraca class' new alleys.

Nicholas Miller, of Long Island, spent yesterday with his daughter, Mrs. L. L. Block, of East Orange street.

William Johnson, of Front street, is suffering from an annoying face trouble which was caused by scratching his face with his finger nails. Poison from the nails has caused his face to swell and in treating the affliction he has to go around with his features swathed in bandages.

Herbert Nelson, of Jackson avenue, who had his wrist broken about three weeks ago, is improving rapidly and expects to have his arm out of its sling within two weeks at the most.

Edward Dusel, of North avenue, who has been on the sick list for the past week, is again able to resume his duties.

Borough Engineer Lewis T. Churchill has opened an engineering office in the First National Bank building and has taken desk room in the office of the Watchung Water Company.

'Plains & Fanwood.

Mr. and Mrs. George Fredericks, of Westfield, were the New Year's guests of Mr. and Mrs. Glover Stevens, of Front street.

Rev. Franklin K. Mathiews, the pastor, led the watch-night service at the Baptist church which was well attended.

Miss Janet Carter, physical director of the girl's gymnasium class at the Parish House, gave a New Year's party to a number of the feminine athletes yesterday at her home in Fanwood. Games were enjoyed and refreshments served during the evening. The decorations were of a Yuletide nature and included numerous New Year's mottoes hung in conspicuous places around the rooms. Among those present were the Misses Alice and Lucie Douglas, Sadie Lee, Edith Hatfield, Ethel Southard, Edith Jahn and Katherine Elliott.

The year 1913 was greeted in the village in a cheerful, but orderly manner. Those who allowed the liquid part of the program of celebration get the best of them were few. The local resorts were the scene of many merry parties. Dull care and worry was cast aside and joy was allowed to run unchecked.

Mrs. Thomas Dobbins, of Newark, has returned home after visiting her parents, Mr. and Mrs. Robert Walpole.

Mrs. Louis Morel, who was taken to Muhlenberg Hospital for treatment Tuesday, is reported as improving.

Mrs. Corey Johnston, of Cortlandt, N. Y., has returned home after spending the holidays with her daughter, Mrs. Horace Young.

Watch-night services were held in the Baptist, Methodist and Episcopal churches New Year's Eve.

Mrs. Henry Littell is entertaining friends from out of town.

Seifel & Frazee have had electric lights installed in their garage.

Several new patients were taken to Bonnie Burn Tuesday. There are about fifty inmates now.

Mr. Weldon has closed down his stone crusher for the winter.

William Frazee, a former resident, is seriously ill at his home in Murray Hill.

Miss Ethel Titus, of Westfield, has returned home after visiting friends in town.

Mrs. William W. Hulbert, of Springfield, Mass., is visiting Rev. Franklin K. Mathiews.

Mrs. William Meyer has been entertaining her sister from Plainfield for a few days.

Mr. and Mrs. Daniel Terry have moved into their former home on Martine avenue, after having lived in Brooklyn for the past two years.

The Parish House second team will lineup against the Hope Chapel Juniors on the Parish House court tomorrow afternoon.

A bowling tournament in which children as well as adults will take part is being arranged among the patrons of the Parish House.

Physical Director Brodziak, of the Parish House, went to Plainfield and then to New York today to arrange for the appearance of a number of well known athletes at the gymnastic exhibition to be given in Scotch Plains the latter part of this month.

The Parish House attracted many persons within its walls yesterday, where talented musicians and vocalists entertained with numerous selections. The gym floor was also crowded throughout the day. In the evening over two hundred and fifty witnessed the basketball games.

Bound Brook.

Mr. and Mrs. Philo F. Park were visitors with friends at Roselle Park, this week.

The second annual minstrel and dance of the Laurel A. C. was held in Voorhees' Hall, last night. They will repeat the entertainment tomorrow night.

Miss Marion Colcord, of Mt. Holyoke College, is spending several days with Miss Orrel Wrench.

Miss Nellie Jones, one of the High School teachers, has gone to Florida for the holiday season.

Mr. and Mrs. Joseph H. Johnson, of "Maple Lawn," Harris lane, have been spending several days with friends in Brooklyn.

Pioneer Council, No. 58, Jr. O. U. A. M., has elected the following officers for the ensuing six months: Councilor, Joseph H. Dibble; vice councilor, William T. Mathews; assistant recording secretary, Leon A. Warters; conductor, Eugene Duryee; warden, Allison C. Hall; inside sentinel, Roy Rinehart; outside sentinel, John B. Mathews; trustee, George O. Smalley.

Mr. and Mrs. William D. Voorhees and Miss Nellie Voorhees, Mr. and Mrs. E. Lyall Voorhees and son, Dumont, of Beechwood Heights, were New Year's Day visitors with Mr. and Mrs. B. A. Copeland, at Roselle Park.

Mr. and Mrs. Abram Giddes, of Harris lane, entertained Mr. and Mrs. Albert L. Giddes and Mr. and Mrs. Fred Porter, of Plainfield; Mr. and Mrs. Nelson M. Giles and Miss Anna Giles, at their home, yesterday.

Regular meeting of the Ladies' Aid Society of the Presbyterian church will be held in the chapel tomorrow afternoon at 3 o'clock. The hostesses will be Mrs. Mary Docker, Mrs. Paul E. Egel and Miss Emma Egel.

Mr. and Mrs. Harry S. Johnson, of South Bound Brook, were entertained yesterday at the home of Mr. and Mrs. Charles Hoagland, at Lincoln.

Maurice Hageman is spending his holiday vacation with relatives at Pleasant Run.

On account of New Year's Day falling on Wednesday, the January meeting of the Bound Brook Building and Loan Association will be held this evening.

Miss Margaret McGill, of New York city, is spending several days with Dr. and Mrs. McGill.

Mrs. Edward S. Cooke, of Asbury Park, is spending a few days with Mr. and Mrs. Charles V. Higgins.

Mr. and Mrs. James Courter, of Fairfield, and Mr. and Mrs. W. G. Voorhees, of Beechwood Heights were entertained on New Year's Day at "Hillcrest Farm," the home of Mr and Mrs. Van N. Voorhees, near South Bound Brook.

South Plainfield.

Mr. and Mrs. R. Horn are entertaining out of town friends.

The P. O. S. of A. will hold their regular monthly meeting in Washington Hall tonight.

Miss Margaret Rollen has returned home after spending a few days with relatives in Jersey City.

The Misses Nellie and Mary Farrell, of Metuchen, are spending a week with their grandmother, Mrs. M. McDonough.

Miss Helen Nagle, of Dunellen, has returned home after spending a few days with Mr. and Mrs. C. H. Thornton.

R. Colfax, who received severe injuries while at work in the Spicer manufacturing plant last Tuesday, is rapidly improving. He is under the care of Dr. Clawson, of Plainfield.

Frank Faulks took his seat yesterday as a member of the Township Committee. The Committee organized by electing A. G. Nelson chairman, and George W. Harris as treasurer.

The citizens who are interested in organizing a building and loan association here are busy with the preliminary steps. Several of the most prominent villagers are interested in the matter.

Mrs. Edward Alexander has returned home after visiting friends in Dunellen.

John Kaine has returned after spending a week with his father, A. Kaine, of Wilkes-Barre, Pa.

The Misses Nellie and Jennie Carter, of New Market, have returned home after spending a few days [illegible] Mr. and Mrs. C. H. Thornton.

William Hamilton has retur[illegible] home after visiting his mother, [illegible] M. Hamilton, of Fords.

Mr. and Mrs. A. Phillips enterta[illegible] ed friends from Perth Amboy o[illegible] the New Year holiday.

Miss Florence Bunting, of N[illegible] Market, has returned home a[illegible] spending the New Year holiday [illegible] Mr. and Mrs. L. D. Randolph.

The little son of Mr. and Mrs. [illegible] Bradberry is recovering from m[illegible] branous croup.

Mrs. M. H. Shrope has retur[illegible] after a short visit to her daugh[illegible] Mrs. C. Terry, of Dunellen.

Miss Catherine Dolan, of Jer[illegible] City, has returned after spending [illegible] few weeks with her cousin, Miss Lo[illegible] retta Thornton.

The Misses Agnes and Josephin[illegible] Debore, of New York, have returne[illegible] after spending a few days with Mr [illegible] and Mrs. John Geary.

Miss Nora McDonough, of Plain[illegible] field, has returned after spending [illegible] few days with her aunt, Mrs. William [illegible] Hamilton.

Mr. and Mrs. W. Morris are entertaining out of town friends.

Mr. and Mrs. George Pace, of Pluckemin, spent yesterday with her daughter, Mrs. W. Smith.

Somerville.

The funeral services of Rosalia, aged one year and five months, youngest daughter of Mr. and Mrs. John N. Torpey, were held from the Church of the Immaculate Conception at 10 o'clock this morning. Death was the result of an attack of croup. Interment was in the Union avenue cemetery.

Councilman William F. Wright was the first person to send a package from the postoffice here by parcels post. These were in the nature of three boxes of special toilet soap, which were mailed to friends in Vermont. C. M. Dumas received the first package, an empty ice cream can, sent from Whitehouse. This would have cost the shipper only 15 cents by express, and he had to pay 23 cents by mail, but it was the novelty of the thing that he was after.

The Borough Council met at t[illegible] engine house at noon yesterday [illegible] re-organization. All members [illegible] present except Councilman Sny[illegible] Councilmen Lewis A. Bellis and W[illegible] liam F. Wright were sworn into [illegible] fice by the borough clerk, as was also Collector J. K. Brokaw and Assessor B. T. Conkling. After Mayor Steele had called the members togethe[illegible] Walter Durling, the oldest council[illegible] man in point of service, was unanimously re-elected as president, a position which he has held since the formation of the borough. James L. Griggs having declined to again accept the office of borough attorney after serving the town continuously for twenty-one years, Mayor Steele named Assemblyman A. M. Beekman for the office and he was unanimously confirmed. Dr. T. H. Flynn was named to succeed himself as a member of the Board of Health, William R. Sutphen as borough recorder, Dr. C. F. Halstead as borough physician, and J. B. Varley as clerk. Further appointments and the naming of standing committees were laid over until the regular meeting, January 13. The sames rules of order as in force last year were also adopted.

Mr. and Mrs. W. W. Anderson, accompanied by a brother of the former, from Trenton, expect to leave tomorrow morning for Tampa, Fla. stopping at Jacksonville en rou[illegible] They will spend the winter there, [illegible] turning in the spring.

The Somerset County Board [illegible] Freeholders met for reorganiza[illegible] at the court house at Somerville, y[illegible] terday. The Board held a short s[illegible] sion at 11 o'clock and completed t[illegible] business for the year, the new Board meeting at 12 noon. The two new members, John Mobus, from North Plainfield, and Reuben Codington, from Warren township, were sworn into office just before the session. There were no changes in the offices, Thomas Douglass being re-elected as director, John A. Frech as counsel, and Joshua Doughty, Jr., as engineer. All were elected unanimously. Director Douglass will name the standing committees at the regular meeting on January 14. After the Board adjourned, the members, together with a few invited friends, dined at the Ten Eyck House on invitation of the County Engineer.

The Rev. F. R. Walton, who has served as pastor of the Methodist church, Raritan, for the past year, does not intend to return to the charge here for another year, but will have a sale of household goods Saturday of next week, and with his wife will remove to California shortly. The change of residence will be made for the benefit of his health.

Elmer Bowlby will move his family from Raritan to East High street, Somerville.

Mr. and Mrs. Charles Miller, of Bound Brook, were guests yesterday of the former's mother, Mrs. Joseph Miller.

Announcement is made of the marriage of Miss Florence Stephens, of Raritan, to Albert C. Van Tine, of Somerville, the wedding tok place on Christmas Day at the parsonage of the Second Ref. church, at Somerville, by Broadway A. Pfanstiehl, the pastor one that Mr. and Mrs. Peter Gess in such New York city, are spendin[illegible] holidays with the former's par[illegible] and Mrs. E. A. Myers.

—Advertise in the Daily Press.

JANUARY CLEARANCE OF BOYS' SHIRTS.

High grade, splendidly tailored suits, in styles thoroughly up to the minute; made of only good quality mixtures, serges, etc., in all regular sizes; Clearance prices are as follows:

$2.75 and $2.98 Suits now . . $2.25
$3.75 and $3.98 Suits now . . $2.98
$4.50 and $5.00 Suits now . . $3.50

JANUARY CLEARANCE SALE

January Clearance Sale. A Stock Clearing Event affording Unusual Savings. . . .

January Clearance Sale Prices Decisively Reduced to effect a quick Clearance

January Clearance Sale. This Store Wide Merchandise Movement demands your attention

January Clearance Sale An Occasion to buy Seasonable Goods below Actual Value. . . .

BLACK ASTRACHAN COATS $11.95.

This is a splendidly handsome model, cut full length; fashioned in a very new style, buttoning high at the neck. They are in all sizes and regularly worth at least $16.98; January Clearance price is only $11.95

COMMENCING THURSDAY, JANUARY 2d, 1913

A merchandise outpouring thruout the store at prices so low as to make history in the annals of this city and vicinity

COLORED & BLACK SILK AND CHIFFON WAISTS.

We have gathered together our ed; also black mourning waists ors and black, and cut them into two lots, just to clear them out. Everyone in the house is includ- silk and chiffon waists, both col- and there's taffetas, messalines, plain and fancy chiffons and other models. Numbers are limited so we advise early selection, and we have repriced them as follows:

LOT ONE

Waists that were selling up to $3.49, now $1.98

LOT TWO

Waists that were selling up to $4.98, now $2.98

Wonderful Values in Women's Coats at $9.98

We couldn't resist the temptation last week when in New York of securing these splendid coats at a price way below cost, so we bought them specially for this sale. We have thrown in with them a number from our regular stocks and the lot includes Chinchillas, Cheviots, Mixtures and reversible materials in blues, brown, greys, etc., buttoning up high at the neck with deep roll collars, full lengths and in regular and misses' sizes. They are up to $17.50 values; at January Clearance Price $9.98

Tailored Suits at $8.98

Suits that were selling up to $13.95 and $14.98; all this season's models in good quality serges, mixtures, corduroys, etc. Colors are brown, navy and black, and the regular sizes for both misses and women are in stock; every one a wonderful value at the January Clearance Price $8.98

Tailored Suits at $11.95

Suits that were selling up to $17.50—more wonderful values—inasmuch as they are all made of all wool men's wear serges, cheviots, mixtures, etc., in navy, blacks, greys, etc. Many of these suits are lined with Skinner's guaranteed satin and when you consider the fine tailoring, etc., you will say these garments represent the highest possible value you ever met with. January Clearance price $11.95

All-Wool Serge Dresses 4.98

Misses' and Women's all wool double warp Serge Dresses in two very neat and becoming models. The colors are navy, black, browns, garnet and old blue and the workmanship is exceptionally good. At their regular prices of $8.00 and $10 they are really good values, and you will consider them more than remarkable priced in the January Clearance at $4.98

Shaker Sweaters at $1.98

These were purchased some months ago and have only just arrived. We refused them at first because of the late delivery, but the maker sooned than take them back reduced them. They are splendidly made of good yarns, with deep roll collar, to button high when required; all regular sizes are here and the January Clearance price is . $1.98

CHILDREN'S COATS REDUCED.

Here's a lot of Children's Coats in a fine quality chinchilla and corduroy, splendidly made and tailored, everyone of which is a big bargain. They are in sizes from 2 to 8 years, and prettily modelled, beautifully warm and are repriced as follows:

Former price $2.98; clearance price $2.25
Former price $3.98; clearance price $3.15
Former price $4.98; clearance price $3.95
Former price $5.98; clearance price $4.49
Former price $6.98; clearance price $5.25

January Clearance Sale Specials

Here's a lot of Children's Hosiery in light and heavy ribbed styles, black and tans, but broken sizes. They are 15c values which we have marked for January Clearance at . . . . . 7c pair

Ladies' fine quality kid and mocha Gloves, splendidly made and a regular $1.00 quality at 69c

French Kid Gloves, the splendid makes of those two reliable firms, Jouvin and Renards; regular $1.50 gloves at January Clearance. . . . $1.10

Kid Gloves, in both ladies' and misses' sizes; our 79c quality, at January Clearance 59c

12 and 16-button Kid Gloves, in tan only; our regular $1.98 and $2.98 gloves, at January Clearance $1.25

Children's Bear Skin Mittens, with leather palms; a regular 50c value, at January Clearance 25c

EXTRA SPECIALS IN THE JANUARY CLEARANCE

A limited number of handsome Silk Caps for infants and small children that have been reduced as follows:

$3.49 values reduced to $2.25
$3.98 values reduced to $2.75

Patent Leather School Bags, strongly made with rivitted corners; a 50c value; reduced to. 29c

Your choice of all our 25c Pillow Tops, shoe and laundry bags, at . . . . . 19c each

Satin and Tapestry Pillow Tops in handsome effects; regular 50c values 39c

18x50 Embroidered and Scalloped Scarfs, and 30x30 squares, regular 50c values; reduced to. 35c

January Clearance Sale Specials

Crib Blankets—The splendid Krinkledown make, in pink and blue; a $1.25 quality, which being slightly soiled is marked down to. 59c

Mercerized Table Damask—57 inches wide, in many handsome designs. Our regular 35c quality, at 29c

Robeland Fleece—For kimonas, sacks, etc. A 27-inch material in many pretty patterns, regularly selling at 25c; reduced to. 15c

Duckling Fleece—27 inches wide in many very pretty patterns; a 15c material reduced to 12½c

Mercerized Napkins—Hemmed ready for use, in the following sizes and reduced for a Clearance: 18-inch at 79c; 20-inch at 98c.

JANUARY CLEARANCE IN THE MEN'S DEPARTMENT

Columbus Shirts, a regular $1 shirt, in neat and smart patterns; sizes are broken so come early for your choosing at only. 75c

Union Suits, men's velvet ribbed garments, splendidly made and warm; a $1.50 value; sale price $1.15

Shirts and Pants, the famous wooltexur fleece lined garments; regular 75c values; for sale price 59c

Men's Underwear our regular 50c garments, in broken lots only, at January Clearance 39c

Cheviot Work Skirts—in blue and brown stripes, regular 50c values for 39c

Men's Handkerchiefs—The Japonette handkerchiefs; some silk initialled; a 10c article, for Sale Price. 5c

All Silk Ties and Knitted Ties—Your choice of a wide range of 25c Ties at only 19c

Men's Lisle Hose—3 pairs in a box in both black and tan; a 50c value, at only . . . . . 35c box

JANUARY CLEARANCE OF DRESS GOODS AND SILKS.

27-inch All Wool Challies—in figured and some bordered effects; regularly 59c; reduced to . . . . . 39c yard

42 and 45-inch Dress Goods—A quantity of assorted fabrics in several styles; every piece all wool, regularly selling at $1.00 a yard; reduced to 79c

27-inch Dress Velvets—Our $1.25 quality, the well known Manchester make, in black and navy; reduced to. . . . . 98c yard

27-inch Dress Velvets—in black, navy and brown; our $1.50 quality, for $1.19

27-inch Wide Wale Corduroy—Black, navy, browns, red, beaver, etc.; our 79c quality, reduced to. 65c

36-inch Changeable Taffetas in the best colors; reduced from $1.00 a yard to 79c

42-inch Charmeuse—Our regular $1.98 and $2.25 qualities; both reduced to . . . . . $1.85 a yard

36-inch Foulards—Shower proof in both figures and dots; our regular $1.00 quality, reduced to. . . . . 69c yard

JANUARY CLEARANCE IN DAINTY UNDERMUSLINS.

Here are some remarkable values in ladies' white undergarments, everyone reduced.

Ladies' fine Gowns and Combinations, made of beautiful sheer lingerie materias and prettily trimmed with laces and embroideries; regular $1.98 and $2.49 garments, at $1.59

Combinations and Skirts, the famous marcella make; splendid, fine and handsome garments that were selling at $3.98 and $4.98; now reduced to $2.98

A quantity of Skirts, Drawers and Combinations, daintily made of beautiful materials, that were selling from $2.98 to $4.25; reduced to $1.98

Regular $1.00 Gowns, Combinations and Drawers reduced to 79c.

Regular $1.50 Gowns and Combinations repriced for the January Clearance at $1.19

Regular 75c and 79c Gowns and Drawers, reduced to. 59c

W. B. Reduso Corset, the elastine model for stout figures, which regularly sells at $3.00, but in commemoration of their silver anniversary it is offered at. $1.98

More For Your Money at—
Tepper's
PLAINFIELD, NEW JERSEY

Ladies' Vests and Pants—Fleece lined and a 50c quality for 39c

Boys' Velvet rib Union Suits, reduced from $1.00 to only 79c

RUTGERS NIGHT HERE THURSDAY AFTER NEXT

G. Stanley Robins and Harry Smith With College Musical Club.

January 10 will be Rutgers night in Plainfield, for on that date the glee and mandolin clubs of the New Jersey State College will give their annual concert in the Hartridge Auditorium. A dance after the concert will add to the enjoyment of the affair. In order that the concert and dance may be one of the best college functions ever given in this city, the manager of the Rutgers clubs has arranged to bring some of the best dancers among the Rutgers students along with the musical clubs in special trolley cars to this city.

Local Rutgers men will see that everyone meets everyone else so that the dance will be enjoyable for all. The list of patronesses includes the wives of many of the Rutgers alumni residing in this city as well as many others in the local college circle.

The Rutgers singers and musicians have always held an enviable position among college musical clubs, the representatives of the Old Dutch College being pioneers in this form of entertainment. And the clubs of the State College this year are not a bit behind those representing Old Rutgers in former years. Their program includes the real college songs together with the merriment and jest that have given the college glee club a distinctive position among entertainers.

G. Stanley Robins and Harry Smith are the local men who will perform with the Rutgers clubs. Mr. Robins is the recitationist, this being his second season in this capacity, while Mr. Smith is one of the first tenors.

In all the concerts given this year by the Rutgers clubs, they have been well received and their entertainment in Newark last month was one of the most successful college concerts ever given in that city.

LOCAL AMUSEMENTS.

Mike Donlin, the famous outfielder who comes to the Plainfield theatre, Saturday afternoon and evening, supporting Charles Grapewin and Anna Chance in "Between Showers," is one of the greatest natural hitters that baseball has ever known. Fred Clarke, the manager of the Pittsburg team, of which Donlin is a member, is authority for the statement that Donlin is one of the few hitters who bats with his wrists that has made good in baseball. "Most ball players swing with their shoulders, and get the weight of their body behind the bat," said Clarke in discussing the batting ability of some of the star hitsmithers, "but Donlin uses only his wrists, and his great strength enables him to drive the ball as far as any man in the game who uses shoulders and body to send out a drive." "Mike is a good judge of a pitched ball, too," said Clarke, "and it is seldom that he strikes at any that are not over the plate and to his liking. He is a dangerous man in a pinch and when he was with New York I would rather have had any one of the other players come to the bat in a tight game than Donlin." Donlin is a good actor too, although he secured his first start on the stage through his baseball ability and while a poor performer at the outset he studied hard and is today the partner of one of America's greatest character comedians.

NEW YORK AMUSEMENTS

One of Geo. M. Cohan's New Year's resolutions is to keep right on playing "Broadway Jones" for the rest of the season at his own theatre, where this splendid comedy has already reached its fifth prosperous month. All kinds of entertainments are offered to New York's discriminating amusement seekers, but "Broadway Jones" with its suggested moral to thoughtless young men of wealth who choose Broadway to dissipate their fortunes, and the clean wholesome story of rehabilitation it tells of at least one of these pleasure seeking youths, will doubtless hold the attention of young Mr. Cohan's army of admirers for as long as he sees fit to present himself in his characterization on Broadway.

"The house of a thousand laughs" is a phrase that is applicable to the Gaiety theatre where "Stop Thief," the merry rollicking play by Carlyle Moore has set a pace for real fun that must be accepted as a standard for future writers of farce. "Stop Thief" is a well acted farce too, thanks to Cohan & Harris, its producers. It has been a long time since Broadway has seen a better cast or one that worked for the desired success in such complete harmony. If you [illegible] forget business worries, re[illegible] horse [illegible] numerous high cost of living, in f[illegible]ers. An ex- in the world but yo[illegible] opened in the resolution, go and [illegible] he business of at the Gaiety.

—Press Wants [illegible] quick-action m[illegible] tion between [illegible]

DON'T HESITATE as to what to buy her. SHE WILL APPRECIATE FURS, and at the terrific reductions we are offering—one half off—you will be glad you came here. You buy here direct from the maker.

YES, INDEED! You know we were here first and here to stay, for we have a lease on our building. Don't be deceived, but ask anybody and make no mistake. Be sure you are in the right place. Look for the name CHARLES KURTZMAN. Look for the number—178 EAST FRONT ST. Where? In Dr. Pittis' Office Building. WE HAVE NO BRANCHES.

I MAKE HER A GIFT OF FURS

FROM THE OLD RELIABLE.

Charles Kurtzman

Plainfield FUR Store

DR. PITTIS OFFICE BUILDING

178 East Front Street, Plainfield

TEL. 1935-J. OPEN EVENINGS

PHOTOS MATZEN

LARGE PICTURE FREE!

With one dozen of our 1a Cabinet Photographs we will give free one large (16x20 in.) Platinograph for framing.

CHRISTIAN F. MATZEN

The Photographer.

131 E. Front St. Tel. 867-W

Picture Framing

OBEY THAT IMPULSE and get your pictures framed before they are spoiled by dust and handling.

Over 250 designs of frames and moulding, including the latest styles in antique and rose and burnished gold, rosewood and Circassion walnut and veneer.

Prompt Service. Reliable Work. Moderate prices.

PAUL R. COLLIER

156 E. FRONT ST. FILM SPECIALIST. PHONE 51-W

We welcome this opportunity to extend greetings for a Happy and Prosperous Year to all our friends and clients

REAL ESTATE LOANS RENTS

GEO. M. CLARKE CO. Babcock Bldg., Telephone 205 Plainfield

INSURANCE OF ALL KINDS.

THE HARDWARE STORE THAT'S DIFFERENT---AND BETTER

This is a hardware store equipped for service—for service to you.

And while store service is many phased, it must always include assurance that the goods are made right, and priced right.

Our personal guarantee behind every sale, and our policy of your money back if not satisfactory, make this an absolutely safe store at which to trade.

Our daily messenger service to New York insures prompt furnishing of many of the odds and ends of goods, and specialties not usually carried in stock.

Our 5 per cent. discount on spot cash sales is also an attractive feature.

Thirty-five years of experience are at your service—ask us.

THE HOUSE BEHIND THE GOODS.

A. M. GRIFFEN CO.

119-121-123 E. Front St., Plainfield N. J

Two 'Phones 6—214

Try Press Want Ads.

Plainfield Daily Press

Published Daily except Sunday, by the PLAINFIELD PRESS COMPANY, 105 North Avenue.
Entered at the Plainfield, N. J., Postoffice as Second Class Mail Matter.

Leslie R. Fort and Ralph L. Morrow, Editors and Managers.

TELEPHONE PLAINFIELD 1300.
Private Branch Exchange connecting all departments.

Two cents a copy. Ten cents a week. $5.00 a year in advance. Delivered by carrier or by mail. No extra charge for papers mailed to points in the U. S. and Canada.

Any subscriber failing to receive a single issue will confer a favor by notifying the business office.

Advertising rates mailed on application.

Copy for change of Advertisements to ensure change for same day must be at the office by 9:00 a. m.

JANUARY 2 IN HISTORY.

1757—Calcutta retaken by an English force under Lord Clive, and the Souhah put to death.

1766—James Francis Edward Stuart, Pretender to the throne of England, died in Rome. Born in London, June 10, 1688.

1801—Union of Ireland with Great Britain.

1861—Georgia troops seized the United States arsenal at Savannah.

1895—Funeral of Sir John Thompson conducted at Halifax.

1899—Theodore Roosevelt inaugurated governor of New York.

1905—Port Arthur capitulated to the Japanese.

Plainfield, N. J., January 2, 1913.

THE MAYOR'S MESSAGE.

When once his first annual message has been perused no one can be insensible of the fact that Mayor Stewart has set out in earnest to bring about a speedy and satisfactory solution of the major problems confronting the community. The document, as published in our news columns today, will be read with keen interest by all who have the interests of the city at heart. That he will be applauded for the stand he has taken as pertains to the big questions, cannot be gainsayed. Particularly is it pleasing to note the position he assumes regarding the sewage matter, the agitation for a municipal system for the collection and disposal of garbage and ashes and the much-mooted consolidation of the city and borough. To us it seems, the chief of these is the proposed and long considered merger of Plainfield and North Plainfield. It is our purpose to treat separately each of the propositions he discusses as the opportunity is presented. Just now, it is meet and proper to say that the message augurs well for a successful administration.

CLAY COUNCIL HEAD.

We congratulate the people of Plainfield in having for the presiding officer of their Common Council for the ensuing year George Strong Clay. He is a man of marked ability, of undoubted integrity and possesses those gifts essential to make a good chairman. With him as president, his colleagues in the governing body may always be confident of fair, impartial and exact treatment. Suffice it to say that the city fathers who made his election possible are entitled to the thanks of the community for the service they have rendered.

THE WIRES NEXT.

To John Wanamaker, the merchant prince, belongs a large measure of credit for the inauguration of the Government's parcel post system. When he was postmaster-general, 1889 to 1893, he gave the first real impetus to this project. At the same time he launched the plan for postal savings banks and he was chiefly instrumental in establishing such improvements as the rural free delivery and the exclusion of lottery matters from the mails. Mr. Wanamaker has lived to see his dream of parcels post realized and now he starts an agitation for Government ownership of the telegraph and telephone.

"I want to see the two great servants of the people, the postoffice and the telegraph, reunited, and the telephone brought in to enhance the value of the combination," says the famous Philadelphian.

"Public interest, private needs and the popular will call for these agencies to protect the great postal system of the country. The longer their employment is delayed, the greater the aggravation and injustice to the people and the costlier it will be.

"The electrical current belongs to [illegible]le by right, and is bound to [illegible] servant—not of a [illegible]e-sixty-fourth of the [illegible] present."

[illegible]ten those New

MAYOR'S FIRST MESSAGE

(Continued from page 1.)

government, have been so admirably prepared, that I shall simply refer you to them for detailed information concerning these departments. There are questions affecting some of the departments of the city, which I should like to take up with you in committee, after your honorable body has convened and your committees have been appointed.

The questions to which I wish to refer at this time are:

"First—The municipal ownership or control of a water supply.

"Second—The sewage system.

"Third—A municipal system for the collection and disposal of garbage and ashes.

"Fourth—General improvements.

"Fifth—Consolidation of the cities of Plainfield and North Plainfield.

FIRST—WATER SUPPLY.

"This question has been agitating the public for some years, but we seem to have made little progress in solving the problem. Meanwhile, our city is growing rapidly and increasing in population. The citizens wish to be assured of a permanent supply of pure water, not only for domestic purposes, but for various uses by the city and for our protection in case of a conflagration. The complaint is made that there is not sufficient pressure to successfully combat large fires, not to mention an extensive conflagration. If this is true, we face a danger which menaces both our city and the city of North Plainfield, and the result would be equally disastrous to both cities, whether the conflagration should start in North Plainfield and spread over into our city or vice versa. The tendency at the present time, with the great and rapidly increasing populations and areas of all cities in the zone within convenient reach of New York and Philadelphia, is to make greatly increased demands on the water supply. This supply is unquestionably limited, and we have recently seen the great expense and inconvenience which some of our neighboring cities have been put to for their water. It may be, that we are approaching a water famine. It is reported that the water level beneath our city has been lowered many feet, and it is believed that the surface water is more or less contaminated.

"The city of Plainfield owes its prestige, among other things, to the fact that it has had an abundant supply of pure water. If the supply becomes contaminated or insufficient in quantity, and we do not make provision for an adequate supply of pure water, we shall not only suffer from the necessity of using water of inferior quality, but there will unquestionably be a depreciation in the value of real estate, and the city will be unfavorably affected in other respects as well. It would seem, therefore, the part of wisdom, as well as our duty, to take up this question of a water supply immediately, no matter how irksome it may be to us to discuss subjects, which we may consider threadbare, and come to a definite and positive conclusion in regard to this most important subject.

"There is, I take it, no disposition on the part of our citizens to get something for nothing. They are prepared to pay a fair price for such water as they consume. Naturally, they desire to make the best terms possible and to obtain water at the lowest rate possible, but the question of a slight increase or decrease in the cost of water to the individual consumer, is an unimportant consideration compared with those which I have outlined above, and with which we are all familiar.

"A suit is now pending against the present water company and the Supreme Court of this State has handed down an opinion adverse to the city's contention. This case has not yet been appealed and, therefore, has not the stamp of final approval of the Court of Errors and Appeals—the highest court of this State. If an appeal is immediately taken, I am informed that the question, insofar as the present litigation is concerned, should be decided some time in February or March. It would seem inappropriate, in view of the pending legal proceedings, to discuss other branches of this matter.

SECOND—SEWAGE SYSTEM.

"It is a matter of opinion whether the sewage facilities or the water supply is more important. They are both absolutely essential to the well-being of our city. Distinct progress has been made in the solution of this problem, and, barring unforseen accidents or legal difficulties, this question is in a fair way of solution for the present at least, and, as we are all familiar with the situation, it would seem unnecessary to dwell further upon this matter at this time.

THIRD—COLLECTION AND DISPOSAL OF GARBAGE AND ASHES.

"In glancing over some of the recent messages of my predecessors, I find that this question has been repeatedly presented to your honorable body. The Board of Health of this city, for the past eleven years, have been urging us to give this matter thoughtful attention. We must realize that the Board of Health is a legally constituted body, whose duty it is to see that all means are taken to preserve the general health and sanitary condition of the city. The high character and attainments of the men who now compose and have heretofore composed it, render their opinions of weight and entitled to the most careful consideration. The best interests of the city as a whole must guide us in our consideration of these matters. The poor man, or man in humble circumstances, and his family, are the ones who are suffering most under present conditions. We know that the rotting garbage heap, covered with flies is the source from which our young children are particularly liable to contract diseases, and it would seem incomprehensible that we should neglect matters, which lie directly at our door, and which are a constant menace to the health of the city. I shall not elaborate this side of the question. It is obvious. And there must be strong reasons, if reasons there are, why nothing has been done in this direction.

"A possible objection, which has been raised to a municipal system for the collection and disposal of garbage and ashes, is the alleged cost. Another is the fear that we might deprive some of our citizens of their means of livelihood. I think that both of the objections stated can be met. The average citizen would propably pay less than he is now paying for inferior service. The cost of removal under the present system bears unequally upon the different classes of our citizens. The poor man must either pay this tax or have his garbage rot in his backyard with the menace to himself, his family and his neighbors to which I have referred above. The increase in his taxes would be almost inappreciable under a proper system of municipal collection, and his doctor's bills would probably also be less. As to the alleged destruction of the means of livelihood of members of our community, I see no reason why those, who are competent, should not be provided for under a municipal system. The city would have the advantage of their labor and experience, and would have the right to hold them to strict discipline and to sanitary methods of operation. I shall not attempt at this time to discuss the various systems, which other cities have successfully employed to remedy similar conditions, and I am not an advocate of any particular plan. That is a question to be decided after mature thought and careful investigation. But I have no doubt whatever, that, under a proper system and strict regulation, the city would find a way out of its present difficulties, and, if the experience of some cities is a guide, it might be a source of income, if not of profit, to the city.

FOURTH GENERAL IMPROVEMENTS.

"We have learned from the sad experience of some of our neighboring cities, the results of ill-advised and over-ambitious plans for municipal improvements, and we should, at all times, realize that improvements, if they are to be permanent and of lasting advantage, must be gradual and commensurate with the ability of the taxpayer to bear the burden. But the taxpayer is a business man, and a successful business man realizes that, in order to get anything out of his business, he must put something into it. And we must realize that, if we are going to get added benefits from our city, we shall have to put something into the city. It is not right to expect individual citizens to bear all the burden of such investments, because all the citizens equally would reap the advantage. The average citizen does not ask for favors, and is willing to bear his fair share of anything which will both promote the public good and increase the value of his property. I feel confident, however, that private individuals will be found willing to assist in excess of their proportion in any plan looking toward the common advantage and improvement of our city.

"The streets, in parts of the residential section of our city, with their beautiful trees, are a source of pride to our citizens, but the condition of the road-bed, pavements and crossings, is not what it should be in other parts of the city. It may be that the condition is all that can be expected, considering the amount of money which we have expended upon them. But their condition is unsatisfactory, not only to the citizens of those sections, but, I believe, to the Street Commissioner and his assistants also. We should have broad thoroughfares of sufficient width to handle the increasing traffic in the business sections of our city. The increase in the values of land in our business section will make any delay in attending to this important matter increasingly expensive. I am informed that the cost of widening certain streets has increased a hundred per cent in a few years and will be proportionately even more expensive as time goes on. Some of us remember the outcry that was raised when Park avenue was widened, but everyone now commends the foresight and sagacity of the men who carried through that great public improvement.

"This brings us quite naturally to the question of our lights. The lighting of the city is not satisfactory and we should give it prompt attention. It would only seem reasonable that the business section should receive consideration, in view of the high valuations and the amount of taxes which is levied upon business properties. The individual property owners have done something to remedy this condition, and it may be that some plan could be devised of co-operation between the city and the property owners to remedy present conditions.

"We feel justly proud of our school system. We are under deep obligation to the members of the Board of Education for the attention which they have given to maintaining a high standard at all times. Our public school buildings are models of their kind and have cost the city a very large amount of money. In view of the facilities which they afford during the periods of the day when they are not in use, it would seem desirable if it could be arranged to have the auditoriums of these buildings used for civic purposes not directly connected with strictly educational matters. Other cities have adopted a more liberal policy in the use of these buildings and I would respectfully suggest that our authorities take this matter under careful consideration with a view to meeting the wishes of the public in this respect.

"There is a condition existing in our city today which should receive prompt attention. I refer to the lack of provision for the care of persons suffering from contagious diseases. The Board of Health is very solicitous about this matter. Persons suffering from certain communicable diseases, such as scarlet fever, diphtheria and others, to which it is not necessary to refer here, should be isolated, so as to prevent the spread of contagion, and there should be suitable quarters where they can be given appropriate special teatment. We have no such place in the city at the present time. Muhlenberg Hospital has a small pavilion but it is totally inadequate to accommodate these cases, and the resources of the hospital from private subscriptions are not sufficient to provide for them. The expense of caring for patients suffering from some of the diseases to which I have referred, is large. It costs not infrequently, from one hundred dollars to six hundred dollars per patient, to suitably provide for a severe diphtheria case, including night and day nurses, antitoxine and all other necessary expenses. A severe epidemic of any one of the more dangerous diseases should cost the city more in money and valuable lives than the cost necessary to provide means to successfully combat it. A statute has recently been passed, which, it may be, will provide the remedy. This law authorizes a city to appropriate a certain amount of money for the constructon of such a building or to arrange with a private hospital to care for such cases. Some of our neighboring cities, rather than go to the expense of building and maintaining a hospital for the care of contagious diseases, have arranged with private institutions to undertake this work under municipal supervision. Other things being equal, it would seem to follow that an institution with an appropriate organization already in existence, could handle such a plant cheaper than it could be run by the city.

FIFTH—CONSOLIDATION OF THE CITIES OF PLAINFIELD AND NORTH PLAINFIELD.

"The question of the consolidation of the City of Plainfield with the Borough of North Plainfield has been mooted from time to time. We are experiencing now the inconvenience of having two municipal governments interested in problems which affect us as a single community, such as the water supply, sewage, fire protection, police, schools, parks, lighting and hospitals. A united city could lay out broad connecting avenues and a park system along the line of Tier's pond and the brook. The land should be acquired now, before there is too great an increase in its value and such a park system would be desirable, not only from the point of view of health and the beautifying of the city as a whole, but also because of the great increase in value, which would accrue to adjacent property. After the acquisition of the land, a certain amount could be spent from year to year in improvements, so that the burden upon the taxpayer would not be too great at any one time.

"I am aware that there has been opposition to consolidation, both in Plainfield and North Plainfield. But every year that this matter is delayed, is detrimental to both cities. There is no disposition, I am sure, on the part of either city, to force such a consolidation. It must be done, if it is to be done, with the cordial co-operation and support of the citizens of both Plainfield and North Plainfield, and if either city does not believe that it would be advantageous, it will unquestionably decide against such a plan, but small considerations in a matter of this importance should be swept aside and the general good of the community should be the paramount consideration."

We Give These 5 Per Cent. Profit Sharing Coupons

With all purchases and redeem them in merchandise of your own selection anywhere in the store. "Begin to save them now."

5 PER CENT PROFIT SHARING COUPON

This Coupon represents a Twenty-five Cent Purchase and is redeemable in merchandise of your own selection in amounts of $5.00 and over.

IT PAYS TO SAVE THESE PROFIT SHARING COUPONS.

Twenty-one and 5 Per Cent returned of all the money you spend in our stores. Banks pay interest on what you save. Our Profit Sharing Coupons pay interest on what you spend.

Woodhull & Martin Co.

DRY GOODS · CARPETS · FURNITURE & HOUSEFURNISHINGS

"Friday & Saturday Specials"

NOW $1.98. Ladies' Silk Waists of messaline and chiffon, in black, white and colors; values to **$3.98.**

NOW 59c. Peter Pan Hats, made of felt and velvet; worth $1.98.

NOW $3.50. Bokanya Rugs, size 4x6 feet; usually $4.98.

NOW $2.35. Ladies' Evening Slippers in black, white, pink and blue; regular price $3.00.

NOW 89c. Men's heavy wool grey Sweaters; worth regular $1.25.

NOW $8.98. A lot of women's long coats that have sold all along at $10, $12, and $15.00.

NOW $3.98. Oil Heaters, the well known Standard Oil make, that usually sells at $4.98.

NOW 50c. Ladies' untrimmed shapes, splendid quality felt; values up to $2.50.

NOW $5.98. Boys' Coats in beaver, chinchilla, kersey and astrakan; sizes 3 to 10 years; worth up to $10.00.

NOW $2.48. Women's Rain Coats with fancy plaid lining; were $3.98.

NOW $1.98. Women's Ready-to-wear Hats; toque shapes; were $5.00.

NOW 39c. Velvet mats, size 14x30; regular price 50c.

NOW $2.74. Women's Boots in black and tan colors; button and lace, high and low heels; $3.50 and $4.00 values.

NOW 69c. Ladies' fancy neckwear, beautiful goods that sold for $1.00.

NOW 35c. Another lot of ladies' fancy neckwear, that sold at 50c each.

NOW 19c. For a lot of ladies' neckwear that were half price at 25c.

NOW $3.00. Large beaver hats in black, white, navy and grey; values up to $6.00.

NOW $3.98. A lot of fancy rockers, in oak, mahogany and mission styles; worth $5.00.

WOMEN'S SHOES — Woodhull & Martin Co. — CHILDREN'S SHOES

MICHAEL J. CARROLL DIED TUESDAY NIGHT

Michael Joseph Carroll, of North avenue, an employe in the electric department of the Public Service Corporation, in this city, for many years, died Tuesday night at his home of heart trouble. He was taken ill during the afternoon while at work and was removed to his home, where Drs. A. H. Dundon and Albert Pittis attended him, but he failed to respond to the treatment, passing away about 10 o'clock.

Mr. Carroll was born in Ireland, but spent the greater part of his life in this country. He resided in Plainfield a number of years. He was formerly a member of the Holy Name Society of St. Joseph's R. C. church, the borough, but upon removing to this city from North Plainfield became a communicant of St. Mary's R. C. church.

Surviving are four daughters, Mrs. Jeremiah O'Connor, Mrs. Thomas Duffy, Miss Rose Carroll and Miss Annie Carroll and five sons, Vincent Carroll, a member of the fire department; Timothy and Joseph Carroll, of this city; Frank and Edward Carroll, of Cleveland, Ohio. The funeral service will be held at St. Mary's church tomorrow morning at 8 o'clock and the burial will be in St. Peter's cemetery, Rosendale, Ulster county, New York.

CRESCENT AVE. PASTOR'S NEW YEAR RECEPTION

Following the custom of giving a New Year's reception every two years, Rev. Dr. and Mrs. J. S. Zelie entertained the members and friends of the Crescent Avenue Presbyterian church at the parsonage on Park avenue yesterday afternoon from 4 to 6 o'clock. More than 200 persons called during the appointed hours and exchanged New Year greetings with Dr. and Mrs. Zelie in an informal manner.

Those assisting in the dining room were Mrs. A. V. D. Honeyman, Mrs. Elliot T. Barrows, Mrs. George P. Mellick, Mrs. Thatcher Brown, Mrs. Frederic L. Greene, Mrs. Edward A. Stevenson and Mrs. Gilbert Lovell. The young women assisting were Miss Frances Zelie, Miss Helen Cruikshank, Miss Eleanor DeGraff, Miss Marjorie Brown, Miss Marguerite Ramsey, Miss Marjorie Harris, Miss Bessie Alpaugh, Miss Gertrude Bowlby and Miss Marion Snyder.

The rooms were attractively decorated for the occasion with greens and flowers, while the table in the dining room was garnished with pink Killarney roses.

—Use Press want advs. to find lost articles—for any honest finder will look for your ad.

MISS EDITH GLAENTZER BRIDE OF F. W. TITLOW

Miss Edith Glaentzer, daughter of Mr. and Mrs. Charles Glaentzer, of West Front street, and Frank W. Titlow, of Westfield, were married Tuesday evening at 8 o'clock at the parsonage of the Congregational church by Rev. Charles L. Goodrich.

The bride wore a blue traveling gown with hat to match and carried bride roses. Mrs. Herbert Glaentzer, a sister-in-law, was the bridemaid, and she wore a brown suit and carried pink roses. Herbert Glaentzer was the best man. After the ceremony the couple left on a wedding trip. They will reside at Westfield, where Mr. Titlow is wire chief in the employ of the New York Telephone Company.

Mrs. Titlow was formerly an operator at the local exchange of the New York Telephone Company and more recently has been the private exchange operator at the plant of the Spicer Manufacturing Company. Employes of the company presented her with a handsome gas lamp and a purse of gold. Miss Glaentzer also received many other handsome gifts from relatives and friends. Her gift to the bridemaid was a lavelier and to her brother she gave a signet ring.

Headquarters for GIBSON'S RYE

E. C. WESCOTT, 115 East Front Street.

CITY NATIONAL BANK PLAINFIELD, N.J.

ORGANIZED 1875

THE OLD AND THE NEW YEAR

It is with satisfaction and appreciation that we note our record of progress during the past year, due in large measure to the liberal patronage of the people. And we look forward to even greater progress during the coming year. Your account subject to check is cordially invited.

3% Interest on Daily Balances of $500 or more, subject to check.

Capital $150,000.00

Surplus and Profits $290,000.00 (all earned)

Store Closes Saturday at 9 P. M.

HAHNE & CO.

IMPORTERS — NEWARK'S STORE BEAUTIFUL Broad, New and Halsey Streets. — RETAILERS

WE GIVE AND REDEEM SURETY COUPONS

January Clearance Sale

Renewed Activities From Today On Thru the Month

Upholstery Remnants

Many Kinds Cut to Half Price For Two Days' Sale—on the Main Floor.

We place on sale tomorrow morning on special counters on the Main Floor an immense accumulation of cuttings from our Upholstery Store, including all sorts of materials of the better class for curtains, draperies and upholstering—Muslins, Laces, Cretonnes, Silkolines, Drapery Silks, Novelty Nets, Plain and Figured Scrims, Tapestries, Armures, Damasks, Brocades and Velours. These are in usable lengths and prices are cut to just half; regular 30c to $8 the yard; special at 15c to $4.00

Couch Covers

Included in the January Clearance tomorrow will be a lot of beautiful Oriental Couch Covers in very good patterns and colorings, regularly retailed at $2.75 and $4; to be sold at $1.90 & $3.25

$2.00 Rope Portieres for $1.65.

Figured and Fancy Scrims—white, cream and Arabs; regularly 20c to 45c the yard; special priced ..... 15c and 25c

Rope Portiers

One of the best lots we have ever had in special sale; well made portieres with tapestry bands and chenille cords, in browns, reds and greens; regularly sold at $6 a portiere, special $4.75

Figured and Dotted Imported Swisses—very fine curtain materials; regularly priced 45c to $1.25 the yard; cut to just half ..22½c to 62½c

Silk Remnants at Half

Come tomorrow and join in the throngs who will undoubtedly crowd Bargain Table No. 2 from the time the store opens until it closes for we are going to spread before you one of the best collections of short lengths of silks, many of them in dress lengths, most of them perhaps in waist lengths, that we ever placed before you, and think of it—the prices are to be cut squarely in two so that you can pick any remnant in this big lot, from one yard to a dress length, at just half its regular selling price.

No Credits or Exchanges Allowed.

Wash Boilers

Wash Boilers—All sizes; all with genuine copper bottoms; all well soldered seams, guaranteed against leakage—

	No. 7	No. 8	No. 9
I C Tin—			
Regularly	89c	98c	$1.09
Special	63c	69c	79c
XX Tin—			
Regularly	$1.49		$1.89
Special	79c		89c
XXX Tin—			
Regularly	$1.89	$1.98	$2.25
Special	89c	$1.19	$1.29
XXXX Tin—			
Regularly	$2.25	$2.49	$2.98
Special	$1.29	$1.39	$1.49

White Dress Fabrics

We are showing a most notable collection of new and beautiful Dress Fabrics which are fittingly introduced on this first trade day of the new year. Fresh, fine and beautiful as they are they will appeal to all lovers of fine dress materials, and will be especially interesting to those who begin early with their preparations for the Springtime and Summer. Included in this unusually pleasing collection of white dress fabrics are these—

White Ratine, 50 inches wide—98c yard.

White Voile—25c, 39c, 50c, 75c yard.

White Dotted Swisses—15c, 19c, 25c, 29c, 50c, 75c.

White Crepe—18c, 29c, 39c, 50c, 85c.

White Linen—29c, 39c, 50c, 75c, 95c, $1.25.

White Batiste—25c 39c, 50c, 65c, 75c.

White Corduroy—29c 39c, 50c.

White Madras—19c, 25c, 39c, 50c.

White Flaxons—19c, 25c, 29c, 39c.

White Long Cloth—12½c, 15c, 20c, 25c.

White Nainsook—15c, 20c, 25c, 30c.

White India Linon—10c, 12½c, 15c, 20c, 25c.

White Poplin—25c, 29c, 39c.

White Bordered Novelties—$1.59, $2.25, $2.75, $3.50.

White Dimities—19c, 25c.

White Imported Percale— 29c.

Baby Carriages

Pullman Sleepers for baby; full size; made of good reed; nicely upholstered; with reed hood and heavy rubber-tired wheels; regular price $18.00; January Sale Price $12

Another Big Hit

FOR OUR HOUSEFURNISHING STORE.

Owing to the continued advance in the prices of raw material and labor tinware manufacturers, aluminum goods manufacturers and potters have been advancing their prices on practically all their products. We could see these coming advances months ago, and in anticipation placed heavy orders with different manufacturers so that we could have deliveries made for our January Sale, during which we will be able to quote prices as low as those prevailing months ago; but we will probably not be able to do this after our present holdings of stocks are exhausted—which should be a sufficient incentive to you to provide for future needs during our January Clearance.

Pure Aluminum Utensils

Coffee Pots—$1.75, $2.25 and $2.98.

Tea Pots—$2.20, $2.35 and $2.75.

Pudding Pans—15c up to $2.25.

Milk Pans—40c up to $1.50.

Dish Pans—$2.25 up to $2.98.

Stew Pans—69c up to $1.29.

Tea Kettles—$3.49 and $3.98.

Colendars—$1.69.

Lipped Saucepans—40c up to $1.25.

Straight Pots—79c up to $4.25.

Straight Saucepans—79c up to $1.98.

Preserving Kettles—90c up to $2.25.

Aluminum Sets—Three Pure Aluminum Wearever Cooking Utensils—one lipped saucepan, one stew pan, one preserve kettle; regularly $1:82; special at $1.15

Berlin Saucepans—Pure Aluminum Berlin Saucepans—regularly 95c; special at 60c.

Preserve Kettles—Pure Aluminum Preserve Kettles—regularly 75c; special at 59c.

Double Boilers—Pure aluminum; cover fits both utensils; 4-quart size; regularly $2.25; special at $1.69.

Double Omelet Pans—Reversible; regularly $1.49; special at $1.25.

WONDER SALE OF

Plates and Dishes

Dinner Plates, of fine Limoges China, also breakfast sizes; prettily decorated; 25c kind for 15c.

Cups and Saucers—white German China, gold banded; $1.80 a dozen; the pair, 10c.

White and Gold Plates— a variety of good sizes; regularly up to 19c; take your choice at 10c

Cake, Fruit and Salad Bowls—Floral and fruit decorations; a wide variety of pretty designs; your choice of any at 10c

Covered Vegetable Dishes of daintily decorated English Porcelain; regularly $1 to $1.98; take your choice at 50c.

Covered Vegetable Dishes—oval shape, nicely decorated; fine German china; regularly $1.50 to $4.50; take anyone you like best at only 75c.

DINNER SETS.

Beautiful 44-Piece Sets of Fine American Porcelain, decorated in pink and blue at the extraordinary price of $3.98

Paintings and Other Pictures

20x30 Oil Paintings in heavy 7-inch Roman Gold Frames; glass and shadow box; regularly $25; special at $15

16x24 Oil Paintings, in 7-in. Roman Gold Frames; both upright and oblong; regularly $20; special at $10

An immense assortment of Pictures—16x36 Etchings, 20x30 Imported Eleographs, all in 2-in. hollow gilt frames, 16x20 Ollettes in shadow boxes; regular values to $3.50; special $2.50

Oil Paintings—In shadow boxes; 9x12; regularly $2.50; special at $1.95.

In shadow boxes; 12x18; regularly $5.00; special at $3.95

Etchings, Pastels, Engravings and Photos, Figures and Landscapes in gilt frames; regularly $4.98 to $7.50; special at $3.75.

A choice line of Etchings and Photogravures, both colored and in black and white; regularly $10; special at $7.50.

An immense lot of Hardwood Frame Photos—sepia shades and odd prints; regular values $2 to $3; special at $1.49.

Other lots at special prices.

FRENCH PANEL MIRRORS.

With Picture Tops.

Regularly	$7.50	$5.00	$3.95	$2.90	$1.50
Special	$5.00	$3.95	$2.50	$2.00	$1.00

Pastels, Watercolors, Etchings, Engravings, etc., all at low prices.

Hahne & Co. Broad, New & Halsey Sts., Newark, N. J.

ALDERMANIC COMMITTEE MAKING INQUIRY INTO POLICE GRAFT IN NEW YORK STRIKES MANY SNAGS

New York, Jan. 2.—The Curran aldermanic committee that is conducting an inquiry into alleged police graft in this city is striking many snags while unearthing considerable evidence. Raymond B. Fosdick, commissioner of accounts, has testified that he warned Police Commissioner Waldo about Police Lieutenant Becker some time before Herman Rosenthal, the gambler, was killed, a crime for which Becker is now under sentence of death. Commisssioner Waldo admitted to the committee that he had refused to allow "irresponsible youngsters" to handle the records of the police department. The men to whom he referred were investigators employed by the Curran committee. Commissioner Waldo said that the committee should get court orders before insisting on seeing police documents. Herbert R. Sands, one of the committee's investigators, told of obstacles thrown in his way while he was trying to glean facts from police station reports.

DEVICE RESUSCITATES SEVEN.

Firemen Pronounced Dead From Suffocation Saved.

Seven firemen taken from the ruins of the Westinghouse warehouse in Pittsburgh, which was destroyed by fire, were pronounced dead from suffocation, but were restored to life by the prompt use of resuscitators, the new machines that draw poisonous gases from the lungs and instill pure oxygen.

Photo by bureau of mines.

RESUSCITATOR IN ACTION.

A young ambulance surgeon was called from the Homeopathic hospital, two blocks away, to attend twelve unconscious firemen overcome by the poisonous fumes of sulphur and pitch. In seven of the men he could not find the slightest sign of life. But he remembered the pulmotors at the hospital.

Land of Surprises.

New Zealand is not exactly contiguous to or a part of Australia, as many seem to imagine, there being a slight difference of some 1,700 miles between them. Things go by contraries in the "land of the kangaroo." The farther north you travel the hotter it is—125 degrees in the shade in Queensland. Lignum vitae, which sinks in other waters, floats in Australian waters. The Christmas dinner is eaten in Melbourne and Sydney when it is over 100 degrees in the shade.

Notes amounting to over $900 were destroyed on Tuesday night at the Park avenue Baptist church. The last sign of the entire indebtedness of the church was wiped out when the ashes were cleared away.

The burning of the notes came after a social hour at which the members of the Ladies' Aid Society entertained. At 9 o'clock Miss Eleanor Moore, 11 years old, the youngest member of the church, marched to the front of the edifice and at the alter set a match to the notes in a holder.

THE FAST WORD ON THE NEW SILKS

No woman can say that she knows anything about the new silks for Spring and Summer fashions until she has visited James McCreery & Company's silk department. Here are gathered together all of the newest weaves and the newest colorings. Many of the patterns displayed are actually being used in the ateliers of such dressmakers as Redfern, Drecoll, Lucile, Paquin, Bernard, Worth, Beckoff David and others. Every day each Hamtches bring the news that this or that creator of women's fashions is using this or that design or weave in the modelling of a gown or wrap which will not be revealed to the fashionable public until the middle of February. This is an illustration of the reliance which can be placed in this house in getting advanced styles.

The fast word in silk fashions calls for the most daring and yet the most artistic combinations of color in a variety of odd designs. The silk which influences all others is called "Martine Print," and this contrives to blend the most vivid and trying colors into most beautiful and lavish designs. These vividly colored silks are to be used to a great extent for evening wraps as well as for hats and dress trimmings. They lend themselves most strikingly to the decoration of gowns in one tone. The Martine influence is seen in practically all of the new silks, the vivid colorings and extraordinary combinations of color being featured to a large extent.

Tinsel and metal effects will be fashionable, and the McCreery display offers a large variety of silks with these effects. There is also everything in the way of Pompadour and Dresden designs, and very lovely silk crepes, or "Cascadense Faconne," with a figured weave and printed in a floral design. Silk voiles with silk figures a la Martine are in evidence, and these are wonderfully attractive. One of the newest silks is the Toile Egyptian which is in appearance a rough finished silk voile crepe with printed flower designs. This is deliciously filmy and yet it has quite a body.

There is every evidence that silk tailored suits will be worn this Spring, and McCreery is showing most attractive weaves for this purpose including Italienne Silk which is heavier than Surah. This comes in corded effects, hair lines and cannade stripes, and will be very popular especially in the dark brown shades. The display takes in all the more familiar weaves in the newest designs, and fully repays a visit.

BUYS COUSSEN PROPERTY.

The Coussen residential property on West Second street, opposite The Plainfield theatre, has been sold by Charles H. Lyman, real estate broker, to William A. Coddington. The new owner intends to replace the old dwelling with a modern business structure for rental purposes. The property had a frontage of sixty feet and a depth of 180 feet.

—Advertise in the Daily Press.

James McCreery & Co.

34th Street — 23rd Street

Annual January Sales

Are Now Being Held in the Following Departments.

Waists, Corsets, French and Domestic Muslin Underwear, Silk and Merino Underwear, Silk Skirts, Sweaters, "McCreery" Silks, Dress Goods, Household Linens, Blankets and Comfortables.

As the result of months of earnest endeavor in the preparation of these Important Annual Sales, we feel justified in assuring our patrons that our aim has been not only to accentuate the high standard of excellence maintained by us, but to surpass all former attempts by the unequalled values we are now offering.

On Friday, January 3rd.

WOMEN'S DRESSES & SUITS.

Showing a selection of exclusive models for Southern wear.

Dresses of embroidered Linen, Ratine, Silk and Cotton Crepe, in two-tone effects. Also a number of three-piece Suits of Linen and Lace combined.

FUR COATS, MUFFS & NECKPIECES.

Mole Coney Coats,—full length.... 115.00 value 135.00

Caracul Coats, 52 inches long..... 72.50 value 95.00

Marmot Coats, 52 inches long..... 65.00 value 85.00

Pony Skin Coats..... value 45.00, 38.50

Pony Skin Coats with Civet or Natural Raccoon collar and cuffs. value 110.00, 85.00

Pointed Fox Muffs..... value 35.00, 27.50

Pointed Fox Scarfs..... value 32.50, 25.00

Black Fox Muffs..... value 22.50, 17.50

Black Fox Scarfs..... value 22.50, 17.50

Persian Paw Muffs..... 6.95

Persian Paw Scarfs..... 2.95

MEN'S FUR LINED COATS

For street or motor wear. Lined with natural muskrat, with collar of Persian lamb. 67.50 value 85.00

34th Street — 23rd Street

AMUSEMENTS. AMUSEMENTS.

PLAINFIELD THEATRE

Tonight from 7 to 10:30—Moving Pictures
Prices 10c—no higher

SATURDAY, JANUARY 4, MATINEE AND NIGHT.
CLIFF GORDON PRESENTS
CHARLIE GRAPEWIN
In a Farce "BETWEEN SHOWERS"
With Mike Donlin and Anna Chance
PRICES—Matinee—25c, 50c, 75c, $1.00.
Night—25c, 50c, 75c, $1.00, $1.50.

PAINFUL INJURIES.

Arthur Case, engineer at the Potter Printing Press Co. works, was badly injured this morning when a bottle of sulphuric acid which he was carrying in the shops, burst and its contents were poured over his legs. The limbs were seriously burned and Case is confined to his home on Lafayette place.

FUNERAL OF MRS. MAXWELL.

The funeral service of Mrs. Anna G. Maxwell, widow of Ebenezer Maxwell, was held this morning at the home of her daughter, Mrs. William A. Garrigues, 721 Watchung avenue, and was largely attended. Rev. E. Vicars Stevenson, of Grace church, officiated. There were a great many beautiful flowers. The burial will be in Woodland cemetery, Philadelphia.

HOPE CELEBRATION ENDS.

The twenty-fifth anniversary observance of Hope chapel closed yesterday afternoon with an informal reception from 3 to 6 o'clock. The pastor, Rev. Frederic L. Greene, and George T. Leighs, received over 400 guests. On Tuesday night a watch-night service was held.

PARCELS POST WORKING.

As soon as the postoffice opened this morning, many packages were received to be sent to various parts of the country by the parcel post system. Locally a clerk with a horse and wagon distributed numerous bundles of varied sizes here. An extra window has been opened in the postoffice to handle the business of the new department.

Special Sale of Flour

BY THE BARREL

BECKER'S SUPERLATIVE
PILLSBURY XXXX
WASHBURN & CROSBY
GOLD MEDAL

$6.00 Per Bbl.

NEUMAN BROS.
GROCERS
Watchung Ave. and Fifth St. Telephone 760
Efficient and Rapid Delivery Service to All Parts of the City

HAND'S EXPRESS CO.
OLD RELIABLE
STORAGE
All Rooms Separate, Light and Dry
Furniture Packed and Shipped
Office 69 Somerset St. 'Phone 541

AUCTIONEERS.

Murray, the Auctioneer

Auction rooms, 326 W. Front St., near Grove, where everything necessary for a house can be had for little money. We buy and sell everything in good and clean condition, including household goods, musical instruments, books, magazines, silverware, bric-a-brac, jewelry and wearing apparel. Sales every other Thursday. 'Phone 666.

The Leading
Auctioneers
W. A. SCHORB & CO.
Also Dealers in Second Hand Furniture—Bought and Sold.
120 Madison Av., Jackson Blg
Telephone 1707-W.

Our business is negotiating small or large loans for people keeping house.

We charge a reasonable service fee, arrange payments either weekly or monthly, and give each customer a memorandum of agreement.

Honorable Dealing and Courteous Treatment.

HOUSEHOLD LOAN CO.
148 East Front Street,
Plainfield, N. J.

Many a towering business success owes its first strides to the little modest want ad, timidly bidding for customers.

Your little business may be helped to success in the same way by the Daily Press.

Mail ads are the "Bargain Counter" of newspaper space, and you should have your share of the benefits.

Advertisements
—For—
New York Herald,
World, Times, Sun, Journal,
Telegram, American,
Brooklyn Eagle, Globe
—and—
Newark Evening News
Received at
PLAINFIELD DAILY PRESS
At Regular Office Rates.

T. A. Moore
UNDERTAKER
612 E. Sixth St.
TEL. 741-R

ORGANIZED 1864

THE
FIRST NATIONAL BANK
OF PLAINFIELD.

A COMMERCIAL BANK WITH SAVINGS and SAFE DEPOSIT DEPARTMENTS.

FOUR PER CENT. INTEREST PAID ON SAVINGS ACCOUNTS.

DR. MANDEVILLE
SPECIALIST
565 Broad St., opposite Shubert's Theatre, Newark, N. J.

Twenty years' experience as a specialist on all chronic diseases of MEN AND WOMEN.

Catarrh, Nervous Diseases, Diseases of Heart, Kidneys, Stomach, Liver or Bladder, Rheumatism, Urinary and all Lung Diseases.

NOTICE—Office hours, 2 to 4 p. m. and 6 to 8 p. m., also Tuesday and Friday morning 9:30 to 11. Office closed Sundays.

ADVICE FREE.
Don't Forget name, place and number.

FLOWERS
FOR ALL OCCASIONS
STANLEY
159 EAST FRONT STREET.
Telephone 928.

Daily shipments from our greenhouse. Decorations for weddings and banquets. Dealer in Fine Flowers. Palms and Ferns. We deliver in Greater New York or any city of the United States. Floral design work by floral artists. Prices always moderate.

THE NEW JERSEY ORTHO-NEURAL INSTITUTE
R. MORRIS ADKINS
GRADUATE MASSEUR, SUPT.
Assisted by
Katherine N. Adkins
in the treatment of Women and Children. All treatments by appointment at rooms or in the home, and only on recommendation of regular physician.
112 Madison Avenue, Corner Front St.
1 1 tf 'Phone 1172-M.

J. C. POPE & CO
INSURANCE AGENTS
110 East Front St., Plainfield, N. J

E. B. MAYNARD'S
Tonsorial Parlors. Electrical Massage for Face and Hair. First-class Work. Children's Hair-cutting a Specialty.
Tel. No. 754-R. 141 North Avenue.

ON YOUR WAY
to the station stop and see Alex. Stills, the Barber, who has opened an up-to-date shop on Depot Park, near Eastbound Station. Special attention to children

—The ownership in small businesses is constantly changing. Cigar stands, barber shops, agencies of various kinds, hotels, boarding and rooming houses, stores and other businesses are bought and sold through Press Want Columns.

YALE THESPIANS MAKE A BIG HIT

College Amateurs in Striking Presentation of Adaptation of Tolstoi Satire.

R. F. KING THE STAR

Dance Follows Play at Hartridge Auditorium—Yale Cheer For Mayor Percy H. Stewart, Who Was at Performance and Dance.

"Fruits of Culture," the adaptation of Count Leo Tolstoi's satire on society people who believe in spiritualism, as presented by members of the Yale University Dramatic Club on Tuesday night, proved to be a remarkable performance in many ways. So finished was the work of the student-actors that there was no opportunity for anything but praise from the large and fashionable audience which filled the Plainfield theatre. The adaptation of the play for the use of the club was made by Jack R. Crawford, a student in the Yale graduate school.

The plot developes around the effort of a man and maid servant in the house of Leonid Fedrovich Zvezdintsev to get their master to sign a patent giving land to the villagers of a small town, in which the father of the male conspirator lived. The securing of the signature was necessary before the two could be married. Taking advantage of spiritualistic study in which the master was deeply engrossed, a fake seance was arranged and during it the desired signature was given in response to the rappings of what was thought to be one from another world, but was really the maid-servant, concealed in the room.

The play was one which with less capable performers could very easily have been developed into a stupid travesty. As it was the student actors, under the tutelage of Frank Lea Short, had been trained so that no detail was lacking to bring forth a finished performance. To R. F. King, who took and looked the part of the decidedly attractive maid, Tanya, easily went first honors, and after becoming accustomed to the masculine voice, it was hard for the audience to believe that an actress of stellar fame was not before them. F. W. Tuttle, as Semen, in love with Tanya, was also splendid, but it would be unfair to the others in the cast to draw further comparison, so well did they enact their parts. The show was mounted and costumed as elaborately as any professional attraction of the kind on the road.

The cast: Leonid Fedrovich Zvezdintsev, a wealthy land owner, C. P. Fields; Anna Pavlovna Zvezdintsev, his wife, D. L. McCoy; Betsy, their daughter, R. C. Myles, Jr.; Vasili Leonidich, their son, R. A. Conroy; Aleksei Vladimirovich Krooglosvietlov, a professor and savant, H. T. Cumming; The Doctor, J. Achelis; Mar'ya Konstantinova, friend of Betsy, H. T. Rogers; Petrishchev, friend of Vasili, P. Newberry; Grigori, the butler, N. E. Toohey; Semen, the butler's assistant, F. W. Tuttle; A Man Cook, C. R. Strang; A Female Cook, J. E. Brown, Jr.; First Peasant, H. G. Woodruff; Second Peasant, Semen's father, J. F. Schwieters; Third Peasant, G. E. Stevens, Jr.; A Messenger, C. R. Strang; Tanya, a maid servant, R. F. King.

Dance at Hartridge Auditorium.

Following the performance a dance was given in honor of the Dramatic Association at the Hartridge Auditorium, local Yale men being the hosts. Practically all of the two hundred or more patronesses and all of the young people in the audience attended and dancing was continued until an early hour yesterday morning. Music was furnished by an orchestra of seven pieces.

Shortly before midnight the lights were turned low and with "Auld Lang Syne" being played those present awaited the New Year, signalled by the throwing of power into the hundreds of bulbs about the hall. Immediately afterward Donald A. McGee stepped to the front of the stage and called for a Yale cheer for the Dramatic Club, and another for Mayor Percy H. Stewart, who was present. Both were given with a will. Shortly after the New Year was ushered in many of the older people left, but the dancing continued for the others until early yesterday.

The local manager was Lewis A. Williams, Jr., and the advisory committee consisted of Louis K. Hyde, Frederick W. Wallace, Percy H. Stewart, Frederick W. Yates, Thatcher M. Brown, William G. Cooke, Henry L. De Forest, Henry E. Butler, Lewis A. Williams, Jr., and Rufus S. Rowland.

BADLY CUT DURING FIGHT.

William Connett, colored, 22 years old, of Plainfield avenue, who was recently released on parole from the Rahway Reformatory, where he served a sentence of fourteen months for burglary, was arrested New Year's Eve at the Nonpareil Club in St. Mary's avenue, where, during a quarrel he is alleged to have cut Harry Smith, colored, of East Third street, about the face and head with a knife or razor. Smith is confined to his home as the result of many wounds. Connett was remanded for arraignment tomorrow.

AT THE PARK CLUB

The Entertainment Committee of Holy Cross Church will present the

Hearons Sisters Comedy Co.
Friday Evening, January 3,
8:15 O'CLOCK.

with the following highly interesting

PROGRAM

1—Orchestra (a) Dances Hongroises" Brahms
(b) "Intermezzo Sinfonico" ..... Mascagni
2—Group of Readings .....Selected
3—(a) String Quartet—"March" ..... Farrand
(b) Song—"Spanish Serenade," with String Quartet.
4—Violin—"Concerto" ... DeBeriot
5—Orchestra—(a) "Narcissus" ..... Nevin
(b) "Southern Melodies" .....Ross
6—Reading—"The Village Seamstress" .....Kate Douglas Wiggin
7—Violin—(a) "Madrigal" ..... Simonetti
(b) "Hungarian Dance" ...Haesche
8—Japanese Sketch (In costume).

TICKETS .....75 CENTS

For sale at the door. Dancing at close of the Entertainment. Special Music.

Established 1872.
P. CASEY & SON,
UNDERTAKERS AND EMBALMERS
Office 116 Park Avenue, Tel. 884-W. Res. 417 W. 3d St.; Tel. 584-W. Office open day and night. N. Y. office 10 E. 22d St., Tel. 2094-Gramercy.

A. M. RUNYON & SON,
UNDERTAKERS
402 Park Avenue. Telephone No. 40. Office open day and night. Office of Hillside Cemetery. New York office—50 Great Jones St. Tel. call 3345-Spring. New York Embalmers License—1220. New York Registered Licensed Undertaker No. 315.

L. L. MANNING & SON,
STEAM GRANITE WORKS
Corner Central Ave. and West Front St. Opposite First Baptist Church.

MARRIED.

HUNTINGTON—STRONG—On Wednesday, Jan. 1, 1913, by the Rev. Thomas C. Hall, D. D., Agnes Fales, daughter of Mr. and Mrs George A. Strong, to Howard Huntington.

PIFFARD—BROWN—On Tuesday, December 31, 1912, at the home of the bride's parents, No. 946 Central avenue, Plainfield, N. J., Helen Louise Brown, daughter of Mr. and Mrs. Irving Howard Brown, to Charles Halsey Haight Piffard.

DIED.

CARROLL—Suddenly, in this city, December 31, 1912, Michael Joseph Carroll, aged 58 years.

Funeral from his late home, 126 North avenue, Friday, January 3, 1913, at 7:30 a. m.; high mass of requiem at St. Mary's church at 8:00 a. m. Interment St. Peter's cemetery, Rosendale, Ulster Co., N. Y. Arrangements by Higgins Bros.

CORLIES—Suddenly, at her home in Plainfield, on Tuesday, December 31, 1912, Mary Byrd Corlies, daughter of John Howard and Sarah J. Wright and widow of J. Edgar Corlies.

Services at her late residence on Friday, January 3, at half-past ten a. m.

SITUATIONS WANTED—FEMALE.

POLISH girl wants position at general housework; good reference. Apply 613 South Second street. 12 30 3

WOMAN wants situation at general housework. 68 Elm place. 1 2 3

POLISH girl wants position at general housework. 657 South Second street. 1 2 3

WOMAN wants position for general housework. Address Box 169, Dunellen. 12 31 3

SWEDISH girl desires position as cook in small family; no laundry work. Call at 716 Webster place. 1 2 2

WANTED—Position by young woman as mother's helper, or as nurse for chelldren. Call 'Phone 427-J.

DRESSMAKER desires few more engagements; good references; ou by day, $2.50; now ready, spring dress materials, exclusive designs, factory prices. Madam Frederic, 234 Front street, Dunellen. 12 28 6

HELP WANTED—MALE.

BOY WANTED—Boy willing to work in drug store. Weiss, 45 Somerset street.

BOYS wanted. Adelberg's, 129 East Front street. 1 2 2

EMPLOYMENT AGENCIES.

EMPLOYMENT Agency, Mrs. Keller, 22 Somerset place, the oldest and most reliable (all nationalities). 'Phone 1724. 7 1 tf

C. NORTHEN'S Employment Office for reliable help. 218 East Front street; 'Phone 630-J. 1 2 1mo

MURRAY'S Employment Registry Office, for reliable help and good situations; all nationalities; male and female; help sent anywhere. 326 West Front street, near Grove, at Murray's auction rooms; 'Phone 666. 12 5 tf

F. J. SKINNER, employment agency, 146 Central Ave.; 'Phone 1933-W. First-class help and first-class places furnished. 11 9 tf

-CLASSIFIED ADVERTISEMENTS-

COPY RECEIVED UNTIL 1:30 P. M. DAILY

One cent a Word for first insertion, one-half a cent a word for each subsequent insertion of the same advertisement for less than one month. Fifty cents a line, (six words) for one month. DOUBLE CHARGE FOR CAPITALS. NO ADVERTISEMENT RECEIVED FOR LESS THAN 10 CENTS.

The Plainfield Daily Press cannot give information regarding advertisements for which answers are to be sent care of the Press. Persons replying to office addresses must mail or leave written answers as stated in advertisement.

HELP WANTED—FEMALE.

TUCKERS wanted; experienced on gowns. Apply Nat Levy & Co., 339 Watchung avenue. 12 7 tf

WANTED—Girl for office work. Address Girl, care Press. 12 11 tf

WANTED — Maid for general housework. Mrs. W. L. Heath, 130 De Lacey avenue. 12 30 6

WANTED—Girl for general housework; no washing or ironing. 683 West Seventh street. 12 30 3

WANTED—Girl for general housework. 928 West Sixth street. 12 30 3

RELIABLE girl wanted for general housework in small family. 604 West Seventh street. 1 2 2

GIRL wanted, bookkeeper. Queen City Laundry. 1 2 3

WANTED—White girl for general housework. Apply 1151 Evergreen avenue; 'Phone 961-M. 12 31 3

WANTED—At once, cooks, waitresses, general houseworkers and aurses. Call Mrs. Keller's agency, 22 Somerset place; 'Phone 1724. 12 31 1mo

WANTED—Capable white girl with references, to assist with chamberwork, answer telephone and door; someone who can sew preferred. Call Oakwood, Plainfield avenue; telephone 35. 1 2 2

GIRLS wanted; learners. Queen City Laundry.

A COMFORTABLE home is offered to a woman who will give part of her time to do the housework for lady living alone. Address East Side, care Press office. 12 31 3

WANTED—Competent girl for general housework in family of two. 717 Watchung avenue. 12 28 tf

WANTED—MISCELLANEOUS.

HORSES wanted to board, best of care; livery at low price, all hours day and night. Hill's Livery, Dunellen. 12 30 6

MONEY TO LOAN.

MONEY TO LOAN on bond and mortgage. Mulford, opposite depot. 12 28 tf

TITLES abstracted for purchasers of real estate and bond and mortgage loans. Chas. J. McNabb, 209 North avenue. 2 18 tf

MONEY to loan on first mortgage. Lewis A. Clement, lawyer, Babcock building. 12 30 6

MONEY TO LOAN on bond and mortgage. J. T. Vail. 5 9 tf

$25,000 TO LOAN at 5 per cent in sums to suit, on good mortgages. Elston M. French, 171 North avenue. 9 19 tf

LOST AND FOUND.

LOST—Automobile glove, between Spicer's and Front street. Return to Press office; reward. 12 31 3

LOST—Tuesday, five to six p. m., between Force's and Martin's garage, lady's black leather shopping bag. Reward for return to Serrell Studio, Babcock building. 1 2 2

LOST—Pair of silver rosary beads, marked I. M. D., 13. Reward, return to 21 Regent street. 1 2 2

LOST—Automobile tire chain. Will finder kindly advise W. M. White, Homestead, Fanwood? 12 30 3

LOST—A gold open face Waltham watch on New Year's Day. Finder please return to Walter Debele, care of Charles L. Stanley, florist, 159 East Front street. Reward. 1 2 2

LOST—String of gold beads, Wednesday afternoon, between 210 East Front street and 23 Sandford avenue. Finder please leave at Y. W. C. A. and receive reward.

ROOMS AND BOARD.

FURNISHED room to rent; center of town; light and airy and improvements. 334 East Fifth street. 6 15 tf

TO LET—Furnished room, with board. Apply 440 West Front street; 'Phone 418-M. 12 16 1mo

TO LET—Warm, sunny room; private table; excellent board for two. Mrs. Berrien, 602 Madison avenue. 12 21 tf

FURNISHED rooms to let, 308 East Front street; can be used for light housekeeping; steam heat. 12 28 6

LARGE front, alcove room, with board. Mrs. Williams, 137 Crescent avenue. 11 1 tf

FOR RENT—Large furnished room, with alcove. 237 East Sixth street. 10 23 tf

FOR RENT.

FLATS to let; 40 Harmony street Inquire 18 Craig place. 11 12 tf

TO LET—Up-to-date flats, Jackson building. Inquire Janitor. 10 29 tf

TO LET—Corner store to let, suitable for tailor or cleaning and pressing business; good location. Apply 604 South avenue. 1 2 tf

FOR SALE.

WOOD—Well seasoned wood, for kindling and grates. John Mobus, Box 320, city; 'Phone 670-R. 12 19 1mo

FOR SALE—Boy's pony, harness, saddle, blankets and buggy; $50. 420 Park avenue. 12 19 tf

FOR SALE—Horse about six years old; exceptionally marked; stylish appearance; spirited; carriage or saddle. Wm. H. Campbell, R. F. D., No. 3, Plainfield. 12 23 tf

FOR SALE—Single comb White Leghorn and Barred Plymouth Rock pullets, now laying. Netherwood Farm, Mountain avenue; Tel. 1379-W. 12 26 12

FOR SALE—Strong black mare, young, in foal; also two business horses. Apply Riding School, 775 Kensington avenue. 12 30 3

FOR SALE—White Leghorn pullets and yearlings, now laying; price 90 cents each. 842 East Front St. 12 31 4

FOR SALE—Show cases, shelving and counters. Apply 25 Somerset street. 12 31 3

FOR SALE—All kinds of fine gloves, lined and unlined, a large variety of buckskin gloves and gauntlets for working and driving; kid gloves, slightly damaged, at half-price. Plainfield Glove Store, 58 Somerset street. 9 27 tf

MISCELLANEOUS.

REMOVAL—Having been forced to vacate the stand on Somerset street, occupied by me for the last thirty years as a horseshoeing shop, I have taken over the shoeing branch of the J. E. Forgerson shop (formerly Wm. J. Sharkey's), on Lincoln place, just off Somerset street, where after January 1, 1913, I will be glad to see all my old customers and many new ones, assuring them of the same careful workmanship and personal attention that has been given my work in the past. I solicit your trade and assure you the best work. Don't forget the removal when your horse wants attention. Horace J. Martin, 14 Lincoln place, North Plainfield. 12 30 6

STORE your furniture with the Plainfield Storage Company; reasonable rates. Orders left for moving vans. Nagle's, Front and Grove Sts. 1 18 tf

H. H. BUTLER, D. V. S.—Pet animals a specialty. OFFICE AT WM. T. CAMPBELL'S, 108 Somerset street, 'Phone 230. Hospital for dogs. (Cut out for reference.) 1 8 tf

FRESH eggs delivered daily as you require them. Telephone 1372-W, 760 Woodland avenue. 12 27 1mo

REAL ESTATE FOR SALE.

SACRIFICE TO QUICK PURCHASER—Property, 715 Sheridan avenue; 10 room house, hot water heat, two bath rooms on second floor, parquet floors first and second floors; lot 75 feet frontage, restricted neighborhood; street macadamized from curb to curb; convenient to station, trolley and schools. Dornberger, 225 East 86th St., New York city; 'Phone 985 Lenox. 12 23 12

FOR SALE—A few choice lots on Union street; the cheapest lots in Plainfield for the money. J. T. Vail 7 19 tf

FOR EXCHANGE.

FOR EXCHANGE—Fourteen thousand dollar equity in a fine apartment house on Broad street, Newark, N. J., for free and clear farm, or small houses and lots in Plainfield, N. J. Send particulars of property you have to offer to "Owner," P. O. Box 301, Plainfield, N. J. 12 26 8

REAL ESTATE AGENTS.

REAL ESTATE for sale, rent and exchange. Insurance in strong companies at lowest rates; money loaned on real estate. Thickstun & Emmons, 197 North avenue. tf

WANTED TO RENT.

WANTED—To rent, a room with running water, to be used as photographic dark room. Mrs. H. A. Colby, 1405 Evergreen avenue. 12 26 tf

FOR SALE—PIANOS AND ORGANS.

PLAYER-PIANO for sale; Haller & Davis make; cost $700; fifty rolls; will sell very cheap. Apply Hotel Waldorf. 9 9 tf

FOR RENT.

TO LET—Six room flat, with improvements, from Jan. 1, 1913. Enquire 15 Craig place. 12 14 tf

TO LET—1348 West Front street, flat of four nice large light rooms with private hall, bathroom, three big clothes closets and steam heat. Rent seventeen ($17.00) dollars.

To Let—At twelve ($12) dollars, four room houses, Nos. 6 to 24 Johannis place. First floor has a parlor, kitchen and living room combined, a toilet apartment, a sink and laundry tubs. Second floor has two fine rooms, three clothes closets. It is near Clinton Avenue station. Main line car is within seventy-five feet from the house.

To Let—81 Laramie Road, a five-room house, handsomely decorated; all improvements. Rent fifteen ($15.00) dollars.

To Let—For ten ($10.00) dollars, a four-room house on Bradford avenue, near De Kalb avenue, with city water, laundry tubs and toilet in the house.

To Let—1334 West Front street, at a reasonable price. A separate yard, six sheds, a stable with five stalls, large carriage room and a large hay loft.

Jersey State Realty Co., 1346 West Front street. 11 8 tf

MOVING PICTURE OR STEREOPTICON SHEET FOR RENT; big enough for the largest hall. Apply Daily Press office. tf

FURNISHED rooms to let, 308 East Front street; can be used for light housekeeping; steam heat. 12 30 6

FOR RENT—Flat, 33 Somerset street; all improvements. Inquire Rothberg's Clothing Store. 1 2 tf

TO LET—Apartment; six rooms and bath; extra fine throughout. 19 Fairview avenue. 12 21 tf

STORE, 212 West Front street, for rent, April 1, 1913. Apply to William M. Stillman. 12 31 tf

HOUSE for rent; 302 East Sixth street, from May first. Inquire Rothberg's Clothing Store. 1 2 tf

TO LET—Seven room house to let; 652 South avenue. Inquire 329 West Front street. 1 2 3

SIX-ROOM house, all improvements; 253 Johnson avenue. Apply 50 Elm place. 12 30 6

SIX-ROOM flat to let, 159 East second street, from January 1; all light rooms; $19.50. Chas. Hand, or Frank H. Smith. 12 27 6

TO LET—Ten room house, all modern improvements; reasonable rental. Apply at premises, 806 West Front street. 11 22 tf

TO LET—To small colored family, 6 room house on Westervelt avenue, north of Mountain avenue. J. V. E. Vanderhoef, at Woodhull & Martin Co. 11 25 tf

HOUSES, $15; flats, $12 to $27; stores, $7 to $50. D. McInnes, 82 West Third street; Tel. 640-W. 11 14 tf

I HAVE storage room and show space for four automobiles; also office and desk room, at 321 Park avenue. J. Manley. 11 22 tf

TO LET—Two corner flats, private entrance and bath; steam heat. Apply Neuman Bros. 12 4 tf

FLAT to let; 6 rooms; all improvements; $16; 140 East Second street. Inquire of William Hand. 11 15 tf

TO LET—Up-to-date apartments; 240 Arlington avenue. Inquire 423 John street. 11 18 tf

TO LET—Five room apartments; 423 John street. Inquire on premises. 11 18 tf

TO LET—Two 3-room apartments; Harrison avenue. M. F. Gano, 142 North avenue. 11 15 tf

TO LET—Double house, two apartments; seven rooms each; improvements; centrally located. Neuman Bros. 10 8 tf

FOUR rooms; Central. 321 Park avenue. J. Manley. 7 1 tf

TO LET—House, 326 Stebbins place; house, 318 Stebbins place; six rooms, all improvements. Inquire Fred Endress, 941 West Sixth street. 10 29 tf

ROOM for business and living rooms. J. Manley, 321 Park avenue. 10 26 tf

FOUR-ROOM flat to let, with part improvements; 714 Webster place. Apply 770 Woodland avenue. 10 31 tf

TO LET—Six-room flat; gas and papered; all light rooms, near Clinton avenue. Call 1217 West Front street. 10 10 tf

TO LET—Six-room house; all improvements, adults only; no music. 430 West Sixth street. 9 3 tf

HOTELS.

The Rose Tea Room
ATTRACTIVE AND UNIQUE
May Be Secured For The
AFTERNOON BRIDGE, TEA,
Or Social Gatherings of Any Kind.
Inspection Invited.
Trifell Inn., Park Ave. & Eighth St.
'Ph 15 2mos eod

WHEN IN PLAINFIELD, N. J.
STOP AT
THE QUEEN CITY HOTEL
All Newly Furnished.
A la Carte Service Unsurpassed.
P. FLOERSCH, Prop.
W. M. FLOERSCH, Mgr.

HOTEL WALDORF
HENRY WINDHAM, Prop.
EAST FRONT STREET
Gottfried Krueger's Extra Beer on Draught. Imported Wines, Liquors and Cigars. Hotel accommodations, and private Dining Room.

WEINMAN'S CAFE
GENERAL NEWS TICKER.
Stock quotations
Up to the Minute.
'PHONE 1527.

HOTEL SOMERSET
Under New Management.
Newly Painted and Papered throughout. Table Board and Rooms by Day or Week.
W. G. FEASTER, Proprietor.
27 Somerset Street. Tel. 692-1

HOTEL KENSINGTON
NORTH AVENUE
UNDER NEW MANAGEMENT
House Thoroughly Renovated.
147 NORTH AVENUE
SUNDAY DINNER—FROM 12:30 TO 2 P. M.—50 CENTS.

COAL DEALERS.

GEO. O. STEVENS COAL 747 WEST FRONT ST.

TenEyck & Harris
Dealers in
LEHIGH VALLEY COAL.
Office Rowley's Drug Store, 216 W Front St. Tel. 2087-J-2.

TenEyck & Kelley
COAL
741 South Ave. Tel. 1155

R. L. CLINE
(Successor to C. H. Rugg & Co.)
BEST LEHIGH VALLEY COAL.
Yard and office 422 W. 3d St. Tel. 9.

N. MEYERS & SONS
COAL
COKE AND WOOD.
Office tel. 1152-w. 121 Watchung Av
Yard tel. 1911-w
4th and Washington Sts.

Richard Parrott, Jr.
BEST GRADES LEHIGH
COAL
386 South Second St. 'Phone 1569

New Jersey Central

TRAINS LEAVE PLAINFIELD.

For New York—2.10, 3.41, 5.41, 6.36, 5.54, 6.27, 6.55, 7.22, 7.36, 7.44, 7.41, 7.58, 8.19, 8.30, 8.36, 8.43, 9.29, 9.53, 10.20, 11.20, 11.52 a. m., 12.28, 12.58, 1.44, 2.39, 2.55, 3.22, 3.48, 4.12, 4.36, 5.39, 6.18, 6.40, 7.41, 8.27, 9.27, 9.30, 10.15, 10.36, 11.23 p. m. Sunday—2.10, 5.41, 5.41, 7.33, 7.58, 8.52, 9.34, 9.43, 10.37, 11.52 a. m., 12.33, 12.58, 1.38, 2.09, 2.29, 2.55, 3.17, 4.29, 5.34, 6.57, 8.14, 8.12, 8.27, 8.35, 9.42, 10.28, 10.36 p. m.

For Newark—5.36, 6.27, 7.05 (through train to Newark), 7.41, 8.36, 9.29, 10.20, 11.20 a. m., 12.28, 1.44, 2.39, 2.55, 3.12, 4.36, 5.29, 6.18, 7.41, 8.27, 9.30, 10.36 p. m. Sunday—7.33, 8.52, 9.34, 10.37 a. m., 12.53, 1.38, 2.55, 3.17, 4.29, 5.34, 7.14, 8.13, 8.39, 9.42, 10.36 p. m.

For Easton, Bethlehem, Allentown and Mauch Chunk—5.18, *8.17, 9.47, 11.19 a. m., 2.00, xx5.43, (6.59 p. m., Easton only). Sunday—5.45, 10.24 a. m., 1.58, xx5.43, 7.05 p. m.

For Wilkesbarre and Scranton—5.18, 8.47, a. m., 5.43 p. m. Sunday—5.45, 10.24 a. m., 5.43 p. m.

For Long Branch and Ashury Park, etc—3.41, 8.12, 11.20 a. m., (12.28 Saturdays only), 4.36, 6.18, 8.27, 11.28 p. m. Sunday—(12.58, 3.22 Red Bank only), 3.41, 8.52 a. m., (2.09 Red Bank only), 3.17, 8.35 p. m.

For Atlantic City—3.41, 9.29 a. m., (12.28 Saturdays only), 3.48, Sunday—9.42 a. m., 2.09 p. m.

For Philadelphia—5.42, 7.29, 8.45, 10.43, 11.53 a. m., 12.42, 1.35, 3.26, 5.13, 6.44, 7.42, 8.47, 9.46, 10.41 p. m. 12.20 a. m. Sunday—5.45, 9.[illegible], 11.41 a. m., 5.42, 11.44, 2.45, 5.[illegible], 7.[illegible], 8.35, 9.[illegible], 10.42, 2.47, 9.46, 10.36, 11.44 p. m., 12.20 a. m.

For Baltimore and Washington, Daily—7.45, 10.42 a. m., 12.[illegible], 4.[illegible], 8.44 p. m.

xxExcept Easton and Bethlehem.
*Except Mauch Chunk.

Hoagland's Express
BAGGAGE TRANSFER
Office: 119 West Second Street, in Plainfield Theatre Building.
Bell. 886-W House Tel. 943-J.

PAINTERS AND DECORATORS.
AGENTS FOR
LIKE TILE
The Sanitary Wall Covering
WOOD KRUSTA
POROCHROME WASHABLE WALL DECORATION.
Interior Decoration a Specialty.
Woolston & Buckle
Painters and Decorators.
145 NORTH AVENUE.

Good Weather For Painting
is not over yet. There are plenty of fine days, all through the winter when painting can be done as well as in mid-summer; and it will last better, if the painter knows his trade. Twenty years has taught me how, and I employ only the best mechanics, who know how to paint in winter as well as in summer.
JAMES C. HANSEN
PAINTER AND DECORATOR
Dealer in Wall Paper, Paints, Oils, Varnishes, Glass, etc.
141 E. FRONT ST. TEL. 346

Arrival and Departure of Mails

At Plainfield Postoffice

February 1, 1912.

NEW YORK MAILS. Arrive—5:39, 8:00, 8:40, 11:45 a. m., 1:30, 2:30, 5:00, 5:30, 8:30 p. m., 12 midnight. Close—6:30, 8:00, 9:00, 10:30 a. m., 12:10, 2:00, 3:50, 6:00, 7:45, 9:00 p. m.

SOMERVILLE AND EASTON. Arrive—8:40, 10:00 a. m., 12:30, 3:15 and 7:00 p. m. Close—6:30, 8:00 a. m., 12:35, 1:30, 4:30, 5:00 p. m.

PHILADELPHIA—Direct. Arrive—6:30, 8:00, 9:40, 11:45 a. m., 12:30, 2:30, 7:00 p. m. Close—6:30, 11:30 a. m., 12:35, 2:00, 3:50, 7:00, 9:00 p. m.

THROUGH FAST MAIL FOR EAST. Close—12:10, 3:50, 6:00 p. m.

DIRECT THROUGH FAST MAIL FOR WEST. Close—6:30, 11:30 a. m., 1:20, 5:00 and 9:00 p. m.

DIRECT SOUTHERN MAILS. Close—6:30 a. m., 12:35, 3:50, 7:00 and 9 p. m.

PENNSYLVANIA, West of Easton. Close—6:30 a. m., 1:30, 7:00 p. m.

ELIZABETH—Direct. Arrive—3:00, 3:40 a. m., 1:30, 2:30, 5:30 p. m. Close—8:00, 9:00, 10:30 a. m., 12:10, 2:00, 6:00, 8:00 p. m.

NEWARK—Direct. Arrive—8:00, 8:45 a. m., 1:30, 2:30, 5:20 p. m. Close—6:30, 8:00, 9:00, 10:30 a. m., 12:10, 2:00, 3:50, 5:30, 6:00, 9:00 p. m.

WATCHUNG. Arrive—9:00, 6:45 p. m. Close—9:00 a. m., 2:30 p. m.

WARRENVILLE. Arrive—1:00 p. m. Close 9:00 a. m.

SUNDAY MAILS. Office open from 9:30 to 10:30 a. m.
Mail closes at 6:15 p. m.

E. H. BIRD, P. M.

WE ARE EYE SPECIALISTS
Making the eye and its needs our study. We especially invite those who may have been improperly fitted elsewhere to take advantage of our skill. Come in at once and have your eyes examined FREE. Your eyesight is too precious to be trifled with.
STILES & CO.
PHILADELPHIA EYE SPECIALISTS
at 107 East Front Street, Every Thursday.
Hours 10:00 a. m. to 5:00 p. m.

VAIL
JEWELER and OPTICIAN
236 Park Avenue
OPPOSITE NORTH AVENUE.

HAPPY NEW YEAR
We thank our customers for their liberal patronage during the past year and wish them a Happy, Prosperous New Year. Everything that's best in Groceries, Fresh Fruits and Vegetables. Prompt Deliveries.
W. W. DUNN
"THE PARK GROCER"
Duer St. and Lincoln Place.

WALKS
We Construct Them
Trap Rock, Cement
Experience
R. G. BUSH
Tel. Con. 743-5 South Ave

KIVANTINOS & JELLING
Successors to Alex. Lusardi.
Foreign and Domestic Fruits, Choice Confectionery, Nuts, Cigars, etc.
211 W. FRONT ST Tel. 836-W

IN WOMAN'S REALM

The KITCHEN CUPBOARD

FANCY ICES.

ICES make a delightful finish for the Christmas dinner, or they may be served in the evening at the dainty supper which in most households closes the day.

The ices may be placed in molds and pressed into some appropriate shape. If you have no mold plain white ice cream shaped into a ball and dressed with a spray of holly will make an attractive Christmas snowball.

The ices may be colored green with spinach juice, while red will be supplied by beet juice.

Chocolate ice cream or frozen plum pudding is lovely served on green blocks and dotted with pistachio nuts. Pink ices are pretty on green molds, and vanilla ice cream is served on pink ice and surmounted with pink flower candles.

Seasonable Delicacies.

Ginger Ice Cream.—Add to three pints of plain vanilla ice cream, just before it is thoroughly frozen, a cupful of preserved ginger chopped fine and powdered in a mortar. Mix it with three-fourths of a cupful of sherry wine, finish freezing and let stand for an hour before serving.

Cut or buy squares of angel food and trim them as nearly as possible into the shape of a ball. Dip them in thin white boiled icing and roll in shredded cocoanut. Serve the ices with these cakes.

Christmas Ice Cream.—Scoop out vanilla cream in one of the bell shaped dippers, which can be had for the same price as the cone shaped. Scatter crystallized sugar all over the mold and put a sprig of holly in the top, or pack in little red paper cases resembling flower pots and scatter grated sweet chocolate over the surface. Place a piece of feathery asparagus vine in the middle.

A Showy Dessert.

Frozen Plum Pudding.—Boil two cupfuls of milk with two ounces of grated chocolate. Pour it over eight egg yolks beaten with a cupful and a half of powdered sugar and cook to a stiff, smooth custard. When cold add one pint of cream, half a teaspoonful of ground cinnamon and a tiny pinch of cloves; strain into a freezer and freeze. Have three ounces each of chopped malaga raisins, figs, candied cherries and two ounces of crystallized apricots; add them to the frozen mixture and pack solidly in a pretty mold. Let remain buried in ice and salt for three hours. Unmold, decorate with holly and pour over each portion when served a warm maple nougat, which will candy deliciously on the frozen pudding.

Anna Thompson.

VANITY'S VISIONS.

Fascinating Styles to Be Seen In Skating Caps This Winter.

Pretty skating caps are of black velvet with white cloth or velvet facings.

For the girl of fourteen or sixteen the Russian blouse suit is very becoming.

Entire crowns formed of small ostrich tips are being used on some of the smartest models in millinery.

A VERY SMART BLOUSE.

The illustration shows a very new and smart blouse. It has the long shoulder line, the Robespierre collar and the fashionable vest and frills.

JUDIC CHOLLET.

This May Manton pattern is cut in sizes for misses of sixteen and eighteen years. Send 10 cents to this office, giving number, 7704, and it will be promptly forwarded to you by mail. If in haste send an additional two cent stamp for letter postage. When ordering use coupon.

No..... Size.....

Name .....

Address .....

.....

—Use Press want advs.

—Press Wants outline in plain, concise terms the chances that are at hand for the great army of workers, renters, landlords, agents, those who would buy, sell or exchange.

MOTHERS' WORK

Conducted by the Plainfield Mothers' Association. Every Thursday

Contributing Staff.
Mrs. G. Stuart Simons, Mrs. Jos. Smith, Mrs. Wm. M. Sandford, Jr.

The Daily Press for Thursdays containing the column on Mother's Work will be sent by mail for one dollar a year, in advance.

BABY CLOTHES.

(Republished by request.)

Oh, we who are making baby clothes
For a hope which will soon come true,
Do we take the pains with the works of our heart
As with that which our fingers do?

For, as we fashion the garments small,
With seam, and hem, and fell,
Our thoughts, be they careless, sad or glad,
Are shaping a life as well.

We are helping God this gift to make,
Which a blessing or sorrow may prove;
He gives us the fabric new and clean,
We fashion it with our love.

How careful are we that our hands be clean,
When we work on the garments white;
Do we pray that the heart keeps true its trust,
And our thoughts be clean and bright?

The clothes, at most, will soon wear out,
The thoughts remain for aye;
The clothes may be washed, if stains we see,
The thoughts are there to stay.

"Is not the life more than raiment," He said,
Who unclothed in a manger lay,
Whose life was so holy and pure a thing,
He gave it to show us the way.

Then our heart sings, as our fingers fly,
A tune so pure and bright,
That the baby heart may be happy and glad,
And pure as these garments white.

And when many years have passed away,
And the work of our hands is gone,
We will gather a harvest rich and rare
From the seeds that our hearts have sown.

—Helen Louise Featherstonhaugh, in Unity, 1895.

Two New Books:

"The Business of Being a Woman," by Ida M. Tarbell. Publishers, MacMillan Co. In these days of unrest among a large group of women a book like this has a great mission "The women who count are those who are at the great business of founding and filling those natural social centres we call homes. Humanity will rise or fall as that centre is strong or weak. It is the human care." Miss Tarbell shows the really worth while things which women must do. The sentiments are those on which the Mothers' Congress is based.

"A Montesorri Mother," by Dorothy Caufield Fisher. Publisher, Henry Holt & Co., New York. Mrs. Fisher was one of the first American mothers to come in close contact with Dr. Montesorri and her work. Her book is a practical exposition of the subject, and is of value to parents who wish to intelligently train their children at home.

Extract from a personal letter:

For February we are planning to have Dr. ——— to address our Parent-Teacher Association. We thought the meeting when Mrs. ——— spoke would be enough for December, but our mothers were so very unhappy about waiting until January that we just had to plan another meeting. One mother on the hospitality committee said: "If you will have another meeting I will take entire charge of the refreshments." This certainly is a wonderful work, is it not?

(Contributed by Mrs. Sandford).

BRYANT-LINCOLN SCHOOLS.

Parent-Teacher meetings will be held in the Bryant and Lincoln Schools next week. In the Bryant on Wednesday at 3:15, when Miss Erwin, Home and School Visitor for the Public Education Association for Ungraded Classes of the Public Schools of New York city, will speak on the "Danger of Unsupervised Play." Miss Erwin knows her subject from actual observation among the children as she is also a settlement worker.

At the Lincoln School the meeting will be on the next day, Thursday, at the same hour. Mrs. Doane will speak on "The Heart of the Child." All interested in these subjects will be welcomed. Refreshments will be served before each business meeting.

—Landlords and tenants meet through Press Want Columns.

The Compliments of the Season

May the year 1913 bring you peace, prosperity and happiness not alone to the reader of these words, but to those who in any way has contributed in making the year 1912 such a wonderful success for my business.

SUCCESS OF NO MEAN PROPORTIONS HAS CROWNED my efforts during 1912 to make this the sore of values and intelligent service. That I have succeeded so well is due entirely to your kind co-operation for which I sincerely thank you.

And now a word in reference to this

Great Annual Muslin Underwear Sale

which has already won enthusiastic approval.

We again repeat that values such as we offer comes but rarely, and ask you to take advantage of it. The entire lot is divided into five sections at the following prices:

45c 69c 85c 98c and 1.98

J. J. VARLEY
THE PARIS 142 AND 144 WEST FRONT ST.

FURNITURE FOR THE OFFICE

SOLID OAK, SANITARY ROLL and FLAT TOP DESKS, OFFICE and TYPEWRITER TABLES, REVOLVING OFFICE CHAIRS, STOOLS and SECTIONAL BOOK CASES. Built of SOLID OAK for strength and serviceability, they are better than the ordinary kind. This does not mean they are high priced, but that they have the qualities that make them thoroughly practical and serviceable.

42 inch SANITARY ROLL TOP DESKS.....$29.50
50 inch SANITARY ROLL TOP DESKS.....$34.50
55 inch SANITARY ROLL TOP DESKS.....$39.50
60 inch SANITARY ROLL TOP DESKS.....$44.50
FLAT TOP DESKS, $18.50, $24.50, $27.50, $31.50.

1913 BABY CARRIAGES

The new line of PULLMAN SLEEPERS are ready for your inspection. They are better than ever, and everything has been added that will make them more comfortable for the baby and easier for you to push. Large wheels, long axle reach, wind shield and adjustable hoods.

TWELVE PATTERNS PRICED FROM $14.75 to $29.50.

POWLISON & JONES
149-151 E. Front St. Plainfield, N. J.

UNION COUNTY ORPHANS' COURT.

In the Matter of the Estate of ELIZA A. VANDERBEEK, deceased. } On Petition for Sale of land to pay debts. ORDER TO SHOW CAUSE.

GEORGE M. GRIFFEN and ELIAS H. BIRD, executors of the last Will and Testament of Eliza A. Vanderbeek, deceased, having exhibited under oath a true account of the personal estate and debts of said testatrix whereby it appears that the personal estate of the said Elizabeth A. Vanderbeek, deceased, is insufficient to pay her debts and requesting the aid of the Court in the premises.

It is thereupon on this twentieth day of December, nineteen hundred and twelve, ordered, that all persons interested in the lands, tenements, hereditaments and real estate of the said Eliza A. Vanderbeek, deceased, appear before this Court at the Court House in the City of Elizabeth on the twenty-first day of February, 1913, at ten o'clock in the forenoon, or as soon thereafter as they can be heard to show cause why so much of the said lands, tenements, hereditaments and real estate of the said Eliza A. Vanderbeek, deceased, should not be sold as will be sufficient to pay her debts, and it is further ordered that this order be set up and published in one of the newspapers of this State, as by the statute directed.

BY THE COURT.
GEO. T. PARROT, Surrogate.
G. W. V. MOY, Proctor. Fees—$16.50
12 26 6-th

FOLKES & COX
LADIES AND GENTS TAILORS
SUITS MADE TO ORDER.
Remodeling, dry cleaning, dyeing and pressing. Special attention to monthly contracts for cleaning and pressing. Four suits and one overcoat cleaned and pressed at $1.50 per month.
325 Liberty St., corner Fourth.
'Phone 710-J. 10 29 1yr

A. H. ENANDER
Sanitary Plumbing, Gas Fitting.
Steam and Hot Water Heating.
Contractor for Sewer Connections
125 WATCHUNG AVE.

S. J. CARHART & SON
SUCCESSORS TO R. J. FISHER.
37 SOMERSET ST. Tel. 1349-W

Specials For Friday & Saturday

Gold Medal Flour, 24½-lb bag	80c	One of the Finest new crop New Orleans Molasses, gallon	60c
Cream of the Harvest, 24½-lb bag	68c	Just received another barrel of that fine Clover Hill Sweet Cider, its is fine, gal	25c
3 pkgs. Jonquil Pancake Flour for	25c	3 lbs Santa Clara Prunes for	25c
3 lbs fancy Carolina Rice for	25c	2 15c cans Spinach for	25c
3 cans Van Camp's Baked Beans, for	25c	Very Fine Creamery Butter, lb	36c
3 cans Campbell's Soup for	25c	3 pkgs. Typhosa for	25c
3 cans Maine Style Corn for	25c	4-lb pkg. Swift's Pride Washing Powder	10c
Extra Good Cooking Jersey Potatoes, basket	45c	2 cakes Baker's Chocolate for	35c
No. 1 Baldwin Apples, basket	45c	5 Kirkman's Soap 1 Powder free, for	25c
Red or Yellow Onions, pony basket	25c	One of the finest Coffees in the market is 5th Avenue; lb	38c
White Silver Skin Onions, pony basket	35c		
Extra Fancy Cape Cod Cranberries, quart	10c		

Orders Promptly Delivered All Over the City.

Kindling and Grate Wood.
Prompt deliveries. Orders received at
89 SOMERSET STREET.
JOHN MOBUS.
P. O. Box 320. Telephone 19 F.

FLOORS
HARDWOOD AND PARQUET.
Old Floors Refinished.
S. E. WARD & CO.
714 Webster Place, Plainfield, N. J.
Telephone 1309-R.

SPORTS OF ALL SORTS

Philosophical Phelix Says:

BUNTS AND PUNCHES

Kid Gleason and Jack Doyle make a good pair to put "pepper" into the Chicago White Sox.

Wilson, Carey and Hofman looks to be about the right dope to form the Pittsburgh outfield next season.

President Murphy, of the Cubs, is sweet on "Stub" Hauser, and is willing to trade several of his players for the St. Louis star.

For the first time since he became a major league player, 17 years ago, Larry Lajoie will be asked to accept a cut salary next year.

It looks as if Art Griggs, the Cleveland first baseman, is to become a victim of the ax in order to make room for "Doc" Johnston.

When Fenway Park, the home of the Boston Champions, is ready for business next spring the fans will find a very generous allotment of 25-cent seats.

Pitcher Charles E. (Buster) Brown has sent in his 1913 contract to the Boston Nationals. Manager Stallings figures that "Buster" will be one of the Braves' stars next season.

Pitcher George Mullin has signed to play with Detroit in 1913 for the 13th season, and he looks forward to doing the best twirling of his career. Evidently George is not afraid of the jinks.

"Scrappy Bill" Joyce, the former big leaguer, maintains that Amos Rusie's curve ball was faster than Walter Johnson's straight one. "Scrappy," like most of the old-timers, will not admit that the youngster of today plays real baseball.

Robert Bhesnahan refuses $1,000 per week to appear in vaudeville, and "Art" Shafer, of the Giants, says that he has quit baseball because he received too many "perfumed notes" from the fair sex. Pretty fine stuff to put over just before the close of the year 1912.

Austin Rice, the old time featherweight, is going to try the "come back" stunt.

Jim Savage and Al Kubiak have been signed to box 10 rounds at New Orleans on Jan. 18.

Now that Kenosha has closed down, Chicago sports are trying to start the boxing game at Gary, Ind.

Bill Lang, the Australian heavyweight and a hopeless "white hope," is now promoting boxing bouts in Melbourne.

Ed McGoorty will sail for France Feb. 15. He is to get a match with the winner of the Papke-Klaus fight scheduled for March 5.

A syndicate of Taft, Colo., sports offers a $20,000 purse for a clash between Champion Ritchie and Joe Rivers on Washington's Birthday.

It is said that Manager Joe Woodman and Sam Langford have parted company, and that Joe will look after the interests of "Porky" Flynn in the future.

CO. K ADMINISTERS DEFEAT TO MOHAWKS

Preliminary Game at Y. M. C. A. Yesterday Was Won by One-sided Score.

For the second time this season, the Company K basketball five triumphed over the Mohawk A. C., yesterday afternoon by a count of 40 to 14. Superior goal shooting on the part of Nolan and Darling kept the visiting team always in the van and the Monawks were never allowed a look in. The former massed up a total of ten field goals, or more than enough points to win the game single handed, while Darling chalked up six field goals and a brace of fouls.

The passing of the winners had the Y. M. C. A. aggregation completely bewildered and they seldom got their hands firmly on the ball, and when they did they invariably passed or shot wildly. Shranger, Moulton and Berse were the scoring trio of the losers, and the best work of these three was done by the former who got three field goals.

The score:

MOHAWK A. C.

	G.	F.	P.
Gunzelman, f.	0	0	0
Shrager, f.	3	0	6
Moulton, c.	2	2	6
Trotter, g.	0	0	0
Berse, g.	1	0	2
	6	2	14

COMPANY K.

	G.	F.	P.
Nolan, f.	10	0	20
Darling, f.	6	2	14
Thompson, c.	1	0	2
Howell, g.	0	0	0
Harrison, g.	2	0	4
	19	2	40

Score:

Company K.	26	14—40
Mohawks	6	8—14

CLOSE GAME WON BY HOPE CHAPEL QUINTET

With Heron Brothers Leading Attack Final Score is 48 to 44.

Coming up from behind in the final minutes of play, the Hope Chapel basketball team nosed out a 48 to 44 victory over the Vis Society five, representing the Elizabeth Y. M. C. A., in the Chapel gym yesterday afternoon. Although the score was even up most of the way, Hope's chances appeared dubious until the latter part of the second half when the Heron pair got in their usual array of field goals which in this case meant a victory.

In beating the Elizabeth aggregation the local players tucked a particularly noteworthy scalp under their belts as the visitors came here with a formidable reputation, including a scare thrown into the camp of the Y. M. C. A. Ajax earlier in the season. Their team work and shooting seemed to be fifty per cent. better yesterday than when they played the Ajax and if lined up against that team now they would probably make an even better showing than they did before. Parsons loomed up as the visitors' star, getting nine field goals made from every angle on the floor and even through the rafters in the gym. The Heron brothers and Allen Snyder monopolized the Hope share of the limelight, doing most of their team's scoring.

The score:

HOPE CHAPEL.

	G.	F.	P.
J. Heron, f	8	2	18
T. Heron, f	6	0	12
Doig, c	1	0	2
Leighs, g	0	1	1
Snyder, g	5	5	15
	20	8	48

VIS SOCIETY.

	G.	F.	P.
Powers, f	3	4	10
Still, f.	2	0	4
Woolsey, c	4	0	8
Dorsh, g	1	0	2
Parsons, g	9	0	18
Ford, g	1	0	2
	20	4	44

AJAX FELL BEFORE PRESBYTERIAN FIVE

Slow and Indifferent Playing Results in a Decisive Beating.

Putting up an indifferent exhibition of basketball on the Y. M. C. A. court yesterday afternoon, the Ajax basketball team was trounced by the Presbyterian quintet to the tune of 36 to 20. The visitors led at all stages of the game and the final outcome was never in doubt.

The Dunning brothers, Frank and Preston, were the stars for the victors, the former getting five field goals and the latter ten. Peacock and Nash put up the best games for the losers.

The score:

AJAX.

	G.	F.	P.
Buckle, f.	2	0	4
Line, f.	1	0	2
Hetfield, f.	2	2	6
Peacock, c.	2	0	4
Nash, g.	2	0	4
Glover, g.	0	0	0
	9	2	20

PRESBYTERIAN.

	G.	F.	P.
Murphy, f.	1	0	2
P. Dunning, f.	10	1	21
F. Dunning, c	5	0	10
Dunham, c.	0	0	0
Townley, g.	1	1	3
W. Dunning, g.	0	0	0
	17	2	36

Score:

Ajax	6	14—20
Presbyterian	13	23—36

HOPE GIRLS HELD TO SINGLE FIELD GOAL

Nonpareil Aggregation Amass Total of 33 Points Against Opponents 5.

Playing on the Hope chapel court yesterday afternoon, the Nonpareil girls' basketball team added another victory to their steadily increasing string with an easy win over the Chapel girls by a score of 33 to 5. The Nonpareils were, to some extent, handicapped by their unfamiliarity with the Hope court and this fact accounts for their low score in the first half. In the final period, however, the visiting team regained their shooting ability and the result was an overwhelming victory.

Miss Helen Hummel, captain of the victorious five, again displayed her basket shooting ability by totaling up eight field goals and five fouls. Her foul shooting was a trifle off color, however, and she missed a number of opportunities to gain points in the first half, but in the final period the whole team played together better and the result was 21 points against 12 made in the first half. Miss Ida Hummel, at forward, and Miss MacCauliff at center, also put up good scoring games, while Miss Clara Smith was the mainstay of her team at guard. For the losers, Miss Helen Saffron and Miss Clara Weber put up the best all around games and took a hand in what little shooting was done.

The score:

NONPARIEL.

	G.	F.	P.
Miss H. Hummel (capt.) f.	8	5	21
Miss I. Hummel, f.	2	0	4
Miss MacCauliff, c.	4	0	8
Miss Burtis, g.	0	0	0
Miss Douglas, g.	0	0	0
Miss Smith, c.	0	0	0
	14	5	33

HOPE CHAPEL.

	G.	F.	P.
Miss M. Mortimer, f.	0	0	0
Miss Duncan, f.	0	1	1
Miss Weber, c.	1	0	2
Miss Saffron, g.	0	2	2
Miss J. Duncan, g.	0	0	0
	1	3	5

Score:

Nonpariels	12	21—33
Hope Chapel	2	3— 5

Scorer, Thomas Heron; timers, Jack Wilson and Robert Doig; referees, James McNamee and Frank Rimmer.

N. P. H. S. TEAM WON OVER ALUMNI FIVE

Fast and Exciting Struggle Decided by a Slim Two Points.

By taking the Alumni basketball team into camp by a score of 35 to 33, last night, the North Plainfield High School five hung up one of its greatest victories of the year. Outweighed, and, in the first half, outplayed, the undergraduates put up a remarkable struggle and deserved the victory which they annexed. During the first period of play the Alumni aggregation set a terrific pace and the N. P. H. S. five seemed contented to hang on as close as possible in the rear, but the second period started off with a rush and it was not long before Taylor and Love brought their team up on an even footing with their predecessors.

The game was played on the Saengerbund Hall court and although this was the first big game of the season on that floor, the gallery was packed with loyal N. P. H. S. cohorts who kept up a constant din. Considering the slippery condition of the floor, both teams put up a good article of team work and rapid passing and even more rapid basket caging featured the contest. After the game dancing was enjoyed by those present until a late hour. Manager Taylor instituted the program of dancing as an experiment last night but it proved such a great sucess that he has decided to repeat it after the game with the Tiger A. C. at Saengerbund Hall next Monday night.

The score:

N. P. H. S.

	G.	F.	P.
Van Mater, f	1	0	2
C. Taylor, f	4	5	13
Love, c	6	4	16
Townley, g	0	0	0
Burner, g	2	0	4
	13	9	35

ALUMNI.

	G.	F.	P.
Conroy, f	2	2	6
W. Taylor, f	7	1	15
Stine, c	4	0	8
Steiner, g	0	0	0
Walker, g	0	0	0
Overton, g	2	0	4
	15	3	33

—For results try a Daily Press want ad

24TH ANNUAL
POULTRY SHOW
MADISON SQUARE GARDEN NEW YORK
TUES., DEC. 31, TO SAT., JAN. 4, 9 A.M. to 11 P.M.
Grand Display of all Breeds, Pigeons, Game Birds, Bantams, Fancy Fowl Bantams, Exhibition Yards, etc.
ADM., 50c. CHILDREN, 25c.

Bowling
OLYMPIA BOWLING ALLEYS
117 EAST SECOND ST.
WILLIAM F. WALTERS, Prop.

THREE-POINT VICTORY WON BY 'PLAINS FIVE

Grace Church Second Team is Defeated in An Exciting Game.

The Parish House second squad, of Scotch Plains, triumphed over the Grace Church second team, of this city, on the 'Plains court last night by a score of 25 to 21. The game was a fast and clean exhibition of the indoor sport from start to finish, and neither team had decided advantage over the other at any interval. McDowell and Van Zandt starred for the losers, while Hooker was the shining light of the Parish House five.

The score:

PARISH HOUSE SECONDS.

	G.	F.	P.
Hooker, f	6	0	12
Paff, c	1	0	2
Hall, g	2	1	5
F. Saunders, f	3	0	6
Anson, g	0	0	0
	12	1	25

GRACE CHURCH SECONDS.

	G.	F.	P.
Bellows, f	1	1	3
Williams, f	1	0	2
McDowell, c	3	0	6
Whelan, g	2	0	4
Platt, g	0	0	0
Van Zandt, g	3	0	6
	10	1	21

BANKERS COLLECTED ON 'PLAINS COURT

Consolidated Basketball Team Triumphs Over Parish House First Team.

A basketball team playing under the name of Plainfield Banks, administered a 49 to 27 defeat to the Scotch Plains' Parish House first team on the latter five's court last night before one of the largest crowds that the Parish House has ever drawn. The Banks loomed up as an altogether too stiff a proposition for the 'Plains' team as soon as play started and gained an early advantage that they never relinquished.

Jack Ricketts led the attack for the visitors, getting a total of twenty-five points, while his brother occupied the position of runner-up with eleven points. For Scotch Plains, Lidgate and Thompson were, as usual, the individual stars. The former, however, was not up to his usual standard and had an off day as far as shooting was concerned.

The score:

PLAINFIELD BANKS.

	G.	F.	P.
Coyle, f.	3	1	7
T. Ricketts, f.	5	1	11
Van Zandt, c.	0	0	0
Naylor, g.	1	0	2
J. Ricketts, g.	12	1	25
Manley, g.	2	0	4
	23	3	49

PARISH HOUSE.

	G.	F.	P.
Lidgate, f.	2	0	4
Thompson, f.	6	0	12
W. Marston, c.	1	0	2
Bettiman, g.	2	0	4
Hatfield, g.	1	3	5
	12	3	27

N. P. H. S. FIVE WILL PLAY STRONG TIGER A. C. TEAM

Manager Carrol Taylor, of the North Plainfield High School basketball team, has arranged a game with the Tiger A. C. five, of Rutherford, to be played at Saengerbund Hall next Tuesday night. Last night's game and dance proved to be such a marked success that the N. P. H. S. manager decided to repeat the affair and after the game Tuesday night dancing will be enjoyed until twelve o'clock.

The contest with the Tigers gives promise of being a repetition of the game played with the Alumni last evening, which was decided by the close score of 35 to 33, as the Bengals are considered one of the fastest basketball teams in the district from whence they hail. Last Saturday night a quintet composed of the cream of Plainfield court material journeyed to Rutherford and fell before the Bengals by a score of 30 to 26.

IS BASKETBALL ON THE WANE?

Eastern College Critics Think Roughness Is Killing Sport.

"MAKE THE GAME CLEANER!"

Cry Is Sent Up by Lovers of Fast Contest—Suggestions Made For Speeding of Players—Is Much Cleaner In the Middle West.

By TOMMY CLARK.

Is basketball to live on its merits, or will it eventually be abandoned by the larger colleges now playing the game in the east? It is the general impression among collegians that the game is waning fast and losing many of its stanchest supporters. Roughness of play, it seems, has injured the game, but now the authorities are trying to doctor it up with the avowed purpose of saving it. Just what effect the new changes will have on the game is provoking attention from all parts of the country, especially from eastern quarters, where the foundation is not so solid.

"Make the game cleaner!" has been the slogan for several years. The recent action of the rulemakers indicates that the trend of their activities is in the above direction. That the game will be made cleaner this winter there seems no doubt, provided the authorities' plans do not miscarry. The alterations which have been made, according to the prominent basketball men, are for the better and come as a big step toward winning back lost supporters. Basketball players in the past have played the man instead of the ball, the usual rough play ensuing. Now the keynote of the rules is to play the ball and not the man. While no real vital changes have been made in the code over last season, the new rules adopted spell a reform which should make the game much better.

The novel scheme of numbering the players, such as will rule this season, appears to basketball rooters a good idea both from the spectators' and officials' viewpoint. With each man wearing a six inch number on the back of his jersey it will be easier in the future for officials and scorers to designate the players who have been guilty of committing more than the usual number of fouls. Fouling and shady tactics of various descriptions have been the game's chief drawback, but with the number system in vogue now it will be a hard matter for a player to get away with the so called rough house tactics without escaping punishment.

Quicker play, too, is the rule, and this appears to be another good move for improvement. In these lively days spectators demand speed and unless they get it show no disposition to enthuse. One reason why the play should be faster is because in the future baskets will not be tied and the ball will have free passage through the net. Another improvement is the rule pertaining to fouls. After a foul has been declared the referee has power to declare play ten seconds after the ball has been placed on the foul line. This rule, it is said, should have a good effect in creating fast play.

Basketball players in the west are not experiencing the trouble with rough work that has threatened to ruin the game in the east, according to Chicago critics. The college game in Chicago is a trifle rougher than some would have it, but the greater number of contests, those played in the high schools and Bible class league, have little of this. The "big nine" games are not of the gentlest, but they are clean cut.

GOULDING SETS 12 RECORDS.

Walker Leads All Rivals In Matter of Setting New Marks.

At the head of the 1912 record breakers is George Goulding, the great walker of Toronto. He hung up twelve new world's marks in this country this year. Billy Kramer, the cross country champion of the Long Island Athletic Club of New York, comes next with six new American figures to his credit.

But while Goulding and Kramer lead in the number of new marks, the feats accomplished by James Edward Meredith of Mercersburg academy, George Horine of the University of California and M. S. Wright of Dartmouth university stood out as the best. Meredith hung up a new world's mark for the classic half mile event. Horine established new world's figures for the running broad jump and Wright made a new world's mark in the pole vault.

The athlete who made the most spectacular and phenomenal records was James Thorpe of Carlisle Indian school. He hung up new marks for the all around championship of America and the pentathlon and decathlon, the two all round contests of the Olympic games.

San Juan to Have Race Course.

John L. Gray, acting as agent for the Porto Rican government, recently arrived in New York for a conference with August Belmont and other members of the Jockey club. He is seeking to obtain recognition and assistance from the Jockey club in behalf of a new race course to be constructed at San Juan. The course will have racing every Sunday throughout the year, he says.

WORLD'S LEADING ATHLETE TO ENTER Y. M. C. A. FIELD

According to a report now in circulation, Jim Thorpe, the wonderful Carlisle athlete who at present holds the world's all around athletic championship, is about to enter the International Y. M. C. A. Training School at Springfield, Massachusetts. Thorpe plans to become a Y. M. C. A. physical director at the completion of his course. This announcement is of particular interest to Plainfielders because of the fact that Charles H. Line, who graduated from the Plainfield High School in the year of 1908, is now taking the physical director's course at the Springfield school and will probably come in close contact with Thorpe as he is at present a student instructor in calisthenic work.

MR. GAVETT STARTS ON ANOTHER TERM

Mayor Reappoints Street Commissioner—Several Placemen Are Renamed.

Following the formality of organization by the election of Georeg S. Clay as president of the Common Council, last night, the new body hurriedly took up the more minor details incident to perfecting the organization and outside of that practically no business was transacted.

George B. Wean was reappointed city stenographer to the Council and committees at a salary of $600 a year. William A. Kline was reappointed janitor and page at a salary of $45 a month.

A little later, Mayor Percy H. Stewart, who was present, was notified that the Council was ready to receive any communication from him, and his first annual message was read. It appears in another part of The Daily Press.

The first oficial act of the Mayor was the re-appointment of Andrew J. Gavett as street commissioner. The appointment was confirmed. Frank H. Dunham was continued as an assistant to Tax Collector W. R. Townsend, at a salary of $83.33 a month, he to furnish a $5,000 bond to the collector.

The Board of Health in a communication presented a resolution adopted recently urging the Council to provide a municipal system for the collection of ashes and garbage. This was referred to the public affairs committee.

The Board of Health certified that it would need an appropriation of $7,500 for the coming year, adding that it may be found necessary to ask for more money to care for isolation cases. Council adjourned to meet Monday night, January 6, at 8 o'clock.

BIG DINNER FOR WILSON AT TRENTON ON JAN. 13

(By Telegraph to The Daily Press.)

Trenton, Jan. 2.—President-elect Wilson has accepted an invitation to be the guest of honor at a dinner to be given at the Hotel Sterling at Trenton on Monday night, January 13, the evening after the presidential electors cast their vote for Governor Wilson at the State House.

The dinner will be held under the auspices of the State Committee and will be attended by the electors, Senator Martine and his prospective colleague, Judge Hughes, the Democratic members of the New Jersey Senate and House and the State officials. State chairman E. N. Grosscup will preside.

MUSICALE AND TEA FOR MEMBERS OF PARK CLUB

New Year's Day was observed at the Park Club with a musicale and tea, enjoyed by a large number of members and friends during the afternoon. The guests were received by Mrs. Frank L. Sill, wife of the president of the club; Miss Minnie Marsh and Mrs. J. H. Howell. Tea was served by Mrs. Frederick G. Mead and Mrs. Charles W. McCutchen, and they were assisted by the Misses Hedges, Harrington and Watson.

Among those who took part were: Miss Maud VanBoskerck, Hugo Brandt, Miss Waldo, Leonard Waldo, Randall H. Trumphy, Mrs. William Howard and Mrs. Harry L. McGee.

The annual New Year's Eve dance for the juniors was held Tuesday night.

RAID FOLLOWS SLASHING.

Seven men, all colored, were arrested yesterday by Roundsman Higgins and Patrolmen McDonald and O'Keefe, in a raid on an alleged crap game at the home of Elmer Rice, colored, on West Second street. A cutting affray in which Nolan P. Henry, of Liberty street, was slashed, it is alleged, by Rice, led to the raid. City Judge W. G. De Meza imposed sentences this morning ranging from $8 or forty days in jail to $10 or sixty days on Green, Charles Cassett, Brown and Johnson. Sentence was suspended on the other prisoners. Rite is said to have left town.

THE DAY AFTER NEW YEAR'S

GIMBELS

Welcome! Glorious Month of White—for You Have Brought a Sale of White That Will Make You Memorable in the Hearts of all Women.

The Woman Who Adores Beauty and Daintiness Will Find This as Fascinating as if it Were an Enchanted Dream.

$150,000 Worth of French & American Undermuslins for Women & Children

At Economies of 10 to 33⅓ Per Cent.

That this should be an unprecedented Quality Sale has been our ambition! So, for months, we have worked unceasingly to accomplish this result.

And to say that we were fastidious about every undermuslin in this sale would be expressing it quite mildly.

It would have been easy for us to go into the market and buy a thousand of certain stereotyped style of nightgown; as many more of another, and another, and so on—just to make a sale. But we were not satisfied to have what any one else could get. Therefore, in Paris as long ago as last Summer, we started to plan this Event. Since then, skilled French Needlewomen who devote much of their lives to the making of beautiful lingerie, have been busy making $50,000 worth of undermuslins for us—all kinds of lovely things, from the chemises, which we shall sell at **50c**, to matched sets at **$150**, which surely would have charmed the beauty-loving Marie Antoinette.

On this side of the Atlantic the most expert lingerie makers have been busy making undermuslins that reflect the models that we brought from Paris. And all the while we have worked hand-in-hand with them, so that every piece of nainsook, cambric and batiste, every inch of lace, embroidery, veining and beading, should be the best possible quality. And we were not only fastidious about the sewing and every detail of finish, but *we carefully fitted every garment, so that sizes should be right.*

The Grecian Nightgown Is Charming
The Draped Effect Petticoats Are Delightful
The Combinations with Pantaloon Drawers Are Unique

Oh, there are so many lovely things to tell about, for all the styles are new and exclusive. However, it is impossible, *for of Nightgowns alone there are more than 1500 models!*

Laces---The Favorite Adornment

But laces on Lingerie were never thus! The fine real laces of which women are most fond—Carrickmacross, Point Venise and Bohemian—have been wonderfully imitated so that they might adorn some of the inexpensive American undermuslins. Of course, real hand-made specimens of these laces give beauty to much of the French Lingerie. And the always dainty Valenciennes and Shadow Laces have not been overlooked. And the new lace that resembles English cut-work is very pretty, too.

	American	*Extra Sizes*	*French*
Nightgowns	$1 to $40	$1 to $3.75	$1.50 to $85
Combinations	$1 to $18.75	$1 to $5.50	$2 to $65
Chemises	50c to $6.75	85c to $2.50	50c to $25
Drawers	50c to $6	50c to $3	$1 to $18.75
Corset Covers	50c to $6.75	75c. to $1.50	75c to $16.75
Short Petticoats	50c to $3		
Long Petticoats	$1 to $27.50	$1 to $4.75	$1 to $75
Princess Slips	$3.75 to $40		$5.50 to $55
Matched Sets	$6.75 to $38		$13.50 to $150

Crepe de Chine Lingerie

Nightgowns, $3.95 to $12.75. Drawers, $3.25 to $3.50
Chemises, $3 to $4.50 | Corset Covers, $2 | Combinations, $5.50 to $15.75

Crepe de Chine Petticoats
$3.50, $3.95, $4.95 and $5.50

These Petticoats are in white, pink and light blue, but the other Crepe de Chine Lingerie is only in white and pink.

Crepe de Chine and Other Negligees

Crepe de Chine Negligees, trimmed with swansdown; white, pink, lavender, navy, black, light and Copenhagen blue, $3.95.

The "Josephine" Negligee, with hand-embroidered Empire bodice; albatross, $4.75; Crepe de Chine, $9.75.

French hand-embroidered Matinees of batiste, $3.50, $4.50 and $5.95.

Matinees of Florentine silk and flowered satin, $1.95.

Cotton Crepe Kimonos, trimmed with messaline, $1.50, $1.75, $1.95 and $2.25.

New Styles in House Dresses
$1.50, $2, $2.75 and $3

About twenty new models in these modish and practical dresses of percale, chambray and pique.

Second Floor.

Lingerie and Washable Dresses

6 to 14-year sizes—Ginghams, percales, khaki and linen, $1.50 to $10; Lingerie, $7.50 to $35.

14, 16 and 18-year sizes—Linen, percale and ratine, $5 to $35; Lingerie, $7.50 to $35.

Lingerie for Children and Girls

Long Petticoats for Infants—French, $1.35 to $12.75; American, 50c to $4.50

Short Petticoats, in 6 months to 2-year sizes—French, $1 to $5.50; American, 50c to $2.75.

Petticoats, 2 to 14 year sizes—American, 40c to $3.75.

Petticoats, 14 to 18 year sizes—French, $1.75 to $5.50; American, 85c to $5.25.

Drawers—French, 2 to 14 year sizes, 95c and $1.15; American, 2 to 14 year sizes, 25c to $1.75.

Combinations—American, 75c to $4. Corset Covers, 50c to $2.50.

Nightgowns—French, $2 and $2.50; American, 50c to $3.50. 2d Floor

Children's Dresses, $1.35 to $12.50

French Dresses—Infants', $1.35 to $12.75; 6 months to 2 year sizes, $1.35 to $35; 2 to 5 year sizes, $2.25 to $21.

American—Infants', 25c to $13.75; 6 months to 2 year sizes, 50c to $8.75; 2 to 6 year sizes, $1 to $12.75. Second Floor

The January Sale of Corsets

Our famous and exclusive La Markette Corsets, $1, $1.50, $2 and $2.75; instead of $1.50 to $5.

Also a miscellany of our imported Eugenie Corsets at $5 and $8; were $10 to $19. Broken sizes, but all from 18 to 36 are included.

Cecil Corsets, $1.35; regularly $2. Second Floor

American Lady Corsets, $2.75 and $3.25; regularly $4 to $5.

C. B. Corsets, $1.75; regularly $3. P. N. Corsets, $1.50; regularly $3.

R. & G. Corsets, $1 and $1.65; regularly $1.50 and $3. Main Floor

730 Sample $1 to $2.50 Brassieres at $1.75

GIMBEL BROTHERS

BROADWAY NEW YORK THIRTY-THIRD ST.

NO CHANGE IN BORO OFFICIALS

(Continued from page 1.)

operation of the Council has been instrumental in preventing any increase in the amounts appropriated and has resulted in saving approximately $1,000 of the amount appropriated for the various departments.

"A change also has been made in the method heretofore in operation in macadamizing the streets or avenues of the borough. Heretofore, when a majority of the property owners on any street or avenue of the borough desired the same to be macadamized, the cost was ascertained and the property owners contributed their share voluntarily, but if one or more property owners refused to contribute, the macadamizing was then held up. There have been certain streets and avenues in the borough the macadamizing of which was held up for years on this account. The new method is that whenever any improvement is desired, an application is made in writing to the Council for such improvement describing the nature, kind and extent of the work or improvement desired, signed by ten freeholders of said borough, residing therein. The Council then by ordinance authorizes the improvement to be made and appoints Commissioners to assess the benefits conferred.

"This method has been found to work more advantageously to the borough and more satisfactorily to the property owners.

"Another measure of importance has been the adoption of the Tenure of Office Act—as to the Police Department—at the last election by the voters of the borough. This became operative immediately and there is no question when this department is taken out of the pale of politics and not subject it to the whims and caprices of every change in administration that it will lead to a higher tone to the department and add greatly to its efficiency.

"Another matter which received the attention of the Council was the unjust assessment placed upon the borough by the County Tax Board. When the Council was apprised of this assessment which was 14 and 3-10's per cent. or an increase of $622,950 above the assessment of 1911, the Council took steps immediately to contest the same and called a meeting of the taxpayers. At this meeting there was appointed a committee of citizens to act jointly with the Tax Committee of the Council. An appeal was made to the County Tax Board and a time appointed for a hearing. At this hearing the whole matter of unjust discrimination as regards the borough as to other parts of the county in making assessments was gone over in all its ramifications covering a period of eight years and the incontrovertable arguments advanced and the undisputed facts presented by the able chairman of the Council Tax Committee led the County Board, by a unanimous vote, to reduce the assessment 18 3-10 per cent. This reduction the borough will get the benefit of this year, 1913.

"The effort that has been made by the borough for the past five years towards the installation of a sewage system and which has been thwarted from time to time we sincerely hope will soon be successful. Through the joint plans entered into by Plainfield, North Plainfield and Dunellen, plans, maps, and location which have been adopted by the State Board of Health lead us to believe that before the end of the present year, the borough will be permitted to install the same. I want to thank the Council for the uniform courtesy that has been manifested and the pleasant relations that have existed during the past year and trust that the same may continue to exist during the year we are just entering."

The appointments made for the year 1913 by Mayor Clark, include few changes, and are as follows:

Borough Clerk, C. M. Dolliver; Borough Recorder, Manning F. Gano; Borough Physician, Dr. J. H. Buchanan; Overseer of the Poor, Fred Becker; Member of the Board of Health for term of four years, John L. Brower; Borough Engineer, H. C. Van Emburgh; Street Commissioner, William Uhrhahn.

Fire Department—Chief, William T. McCullough; Captain, William Daly; Lieutenant and Driver, Albert Fritz; Tillerman, William Hogan, and Engineer, James Walker.

Call men—Clinton Conover, Fred Krausse, Albert DeCamp, Winfield Conover, John H. Schenck, Walter Chandler, Claud Hann, Harry Schuck, Raymond Smith, L. B. Bodine, Charles Stahl, Garret Shepard* and Frank Hollenbacher.

Special Marshals—Henry Johnson, C. P. Guinae, Peter Bowers, H. Klinsman, Daniel C. Adams, Wm. T. McCullough, J. Schenck, John Y. Barret, John Reinman, Theodore Martin, Frank Schuck, George Giddes, James C. Ollif, John Switzer, George B. Stewart, Eric Sohl, G. W. Giddes, John Klein, Richard MacDonald, W. W. Rowly and John Johnson.

Citizens Committee on Taxation—Timothy F. Harrington, W. J. Butterfield, S. St. John McCutchen, Morris C. VanArsdale and John Becker.

Sewer Commission—W. J. Butterfield, George T. Rogers, Joseph O. Osgood, S. St. John McCutchen, E. S. Boyer and Allan Cowperthwaite.

Streets and Public Health—Alexander Milne and Julius J. Stahl.

Fire and Water—Julius J. Stahl and Allen Cowperthwaite.

Audit and Finance—Edmund Rushmore and Alexander Milne.

Licenses, Marshals and Lamps—L. B. Woolston and Alexander Milne.

Laws, Ordinances and Taxation—E. S. Boyer and Edmund Rushmore.

Public Affairs—Allen Cowperthwaite and L. B. Woolston.

The annual salaries of paid officials are as follows: Borough Clerk, $500; Borough Recorder, $200; Fire Department—Chief, $100; Captain, $50; Lieutenant and Driver, $840; Tillerman, $600; Engineer, $50; Call men, $25; Police Department—Chief, $1,020; Roundsmen, $900; Marshals served one or more years, $840; Marshals first year, $730; Borough Physician, $125, and Overseer of the Poor, $150.

AUSTRALIAN POULTRY.

George Endicott, Jr., exhibiting at the big Baltimore Poultry Exhibition, has won a string of prizes. He won first with a pen, first with a cock, first with a hen, second and fourth with pullets, fourth with a cockerel, a $25 cup for the best display, and cash and other specials.

—Unproductive realty is realty that is not advertised in Press Wants—if you are one of the host who live in rooming and boarding houses—to all such Press Wants are of special interest at this time.

L. Moraller & Son
WATCHMAKERS and JEWELERS
WATCHES
CLOCKS and
JEWELRY
Fine Watch and Clock Repairing Specialty.
219 Park Ave. Plainfield, N. J.

SMALLEY BROS.
BUTCHERS
CHOICE MEATS
GAME IN SEASON.
ROASTING AND BROILING CHICKENS A SPECIALTY
BERKSHIRE SAUSAGE (none better).
Orders called for and delivered.
Telephone 88-A.

TROUVILLE GLOVES
Cleaning and repairing. Gloves to order. Ladies' fleece lined grey Mocha, at 98c; children's fleece lined gloves and mittens, at 50c; Men's and women's silk lined Mocha, at $1.29; 16-button white lambskin gloves, at $1.98.
210 WEST FRONT ST.
10 2 3mo

PLAINFIELD WINDOW CLEANING CO
M. MEMSTRICH, Prop.
Stores, Offices, Private Residences, New Buildings Cleaned, Scrubbed and Oiled.
Office, 12[illegible] Park Av. Tel. 1915-W.

JOHN WINZENRIED'S
Storage Warehouse
316-318 WEST FRONT ST.
Separate Rooms—Clean and Dry.
Furniture removed with care
Tel 940-R. Residence 212 Lee Place

HARDWOOD FLOORING
PARQUETRY
OLD FLOORS REFINISHED.
GEO. E. WATT
180 North Ave. Tel. 322-W

HENRY WIERENGA.
FURNITURE, FREIGHT, BAGGAGE, EXPRESS AND RIGGER.
Piano Moving a Specialty.
Residence Phone 512-J

CHAS. KEIDERLING.
FURNITURE PACKER.
Furniture, Pianos, Pictures, China, Glass and Bric-a-Brac Packed and Crated for Storage and Shipping. Storage Rooms to Let.
Tel. [illegible] 258 East Front St.

NOTICE OF ANNUAL MEETING.

Notice is hereby given that the annual meeting of the stockholders of the Plainfield Press Company will be held at the principal office of said Company, 103 North Avenue, Plainfield, New Jersey, for the election of directors and the transaction of such business as may properly come before said meeting, on Monday, January [illegible], 1913, at 2 p. m.

RALPH L. MORROW, Secretary.
Plainfield, N. J., Dec. 26, 1912. 1-2-5 1cy

FIVE DOLLARS
Opens the Way to Better Pay

Five dollars, plus your promise to pay the balance at the rate of 17 cents a day, places in your hands the newest model Oliver Typewriter No. 5, our very finest production.

The best advice that can be given to the young man or woman who wants to break into business is:

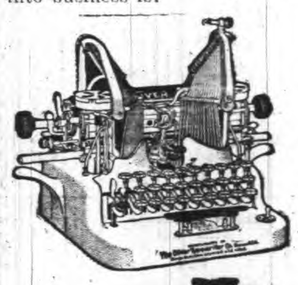

GET AN OLIVER TYPEWRITER

This offer places at your command a machine that turns time, energy and enterprise into the pure gold of success.

Thousands of ambitious young men and women, with the aid of Oliver Typewriters, have won their way to better pay and broader opportunity. This is the age of mechanical writing. The great world of modern business revolves around the typewriter. Typewriter operators are in demand everywhere. Our employment Bureaus in all the important cities are swamped with calls for competent Oliver operators.

The
OLIVER
Typewriter

The Standard Visible Writer

You can quickly learn on **your own** Oliver Typewriter and qualify yourself for a position. You can make the machine meet the payments while you are doing work just for practise.

Easy to Pay---17 Cents a Day

You doubtless spend more than this amount every day for trifles you do not need.

Thousands have paid for Oliver Typewriters on this plan without the slightest effort. Are you going to let a matter of pennies stand between you and this money-making machine?

Against your risk of $5, we risk a $100 typewriter—the same machine that is used by the greatest firms and corporations throughout the world.

Shall we send you full details of the $5 purchase plan?

Catalog mailed on request. Address

THE OLIVER TYPEWRITER CO., 310 Broadway New York, N. Y.

The Plainfield Trust Company heartily appreciates the cordial relations that have existed in the past between it and the people of Plainfield, and for

THE NEW YEAR

it assures its patrons of a continuance of the conservative policy which has always characterized its transactions.

THE PLAINFIELD TRUST COMPANY

BANKING, SPECIAL TRUST, SAFE DEPOSIT AND STORAGE DEPARTMENTS

THE SMILE THAT WON'T COME OFF

is always worn by the thrifty housewife who uses a

"WHITE DAISY" Washing Machine

Ball Bearings

$9.00

or a

"WHITE LILY" Washing Machine

$7.50

and has her washing done before breakfast. For sale by

Gayle Hardware Co.

TEL. 398 FRONT ST. AND PARK AVE.

General Hardware and Housefurnishings

SCHEELEIN'S VARIETY MARKET

31 SOMERSET ST TEL. 1974

LADIES' FASHIONABLE TAILOR

Each garment is man-tailored throughout, and shows the highest degree of perfection in artistic workmanship and fit.

A perfectly fitting, stylish gown is much admired by everybody. That is the kind I make.

Fair prices—best work—fine materials—correct styles—and perfect fit.

M. PERLMUTTER, 436 WATCHUNG AVENUE. Telephone 843-J

10-1-tf tu th f a

Special For FRIDAY AND SATURDAY

1 lb Table Butter	36c
1 lb Print Butterine	28c
5 lbs Sugar	28c
3 cans Magnolia Milk	30c
3 cans Good Milk	25c
1 pkg. Cream of Wheat	14c
1 pkg. Health Brand Oats,	9c
1 pkg. Mother's Oats	9c
1 pkg. Quaker Oats	9c
½-lb Oolong or Mixed Tea	18c
½ lb Lipton Tea	25c
Good Cup Coffee, lb	28c
1 box Starch, 5 lbs or 6 lbs	25c
1 Duryea's Corn Starch	8c
3 cans Dutch Cleanser	25c
5 cakes Kirkman's Soap	25c
1 pkg. Soap Powder free.	
24½ lbs Gold Medal or Daniel Webster Four	75c
24½ lbs Pillsbury Flour	80c
3 large boxes Matches	10c
1 can Corn, Peas or Tomatoes,	10c
Or 3 cans for	25c
1 doz. nice Oranges,	25c, 30c, 35c

C. O. SMITH

Cor. 4th and Liberty Sts.

Telephone 1346 th-f

RITZ Inc.

BABCOCK BUILDING

CANDIES, ICE CREAM, DAINTY LUNCH

—Use the Press want ads. for results.

SPECIAL FOR FRIDAY AND SATURDAY

Large Florida Oranges, per dozen	25c
Best Elgin Butter, per lb	40c
Good Table Butter, per lb	37c
Compound Lard, per lb	11c
Best Pure Lard, per lb	15c
Jersey Eggs, per dozen	30c
Fine Cooking Potatoes, per basket	45c
Baldwin and Greening Apples, pony basket	30c
California Peaches, large can	15c
California Seeded Raisins, 3 pkgs.	25c
California Seedless Raisins, per pkg.	10c
Yellow or White Turnips, pony basket	20c
Blue Label and Snider's Catsup; (25c size) per bottle	19c
Kirkman's and Fels Soap, 10 bars	45c
Blue Tip Matches, per dozen	40c
Pillsbury, Hecker's and Gold Medal Flour, per bag	85c
Pride of West Flour, per bag	75c
Large Red Onions, per basket	25c
White Onions, per basket	35c
Vulcan Matches, per gross	65c

We Give S.H. Stamps

Fred. H. Firstbrook

116 W. Front St.

Phone 1754

The State Trust Co. Plainfield, N. J.

Statement of Condition at the Close of Business December 31st, 1912

RESOURCES		LIABILITIES	
Railroad and other Bonds,	$ 67,865.83	Capital Stock,	$100,000.00
Loans and Investments,	510,476.32	Surplus and Profits,	50,058.85
Furniture and Fixtures,	9,264.16	Deposits,	572,851.14
Cash,	131,748.29	Interest Accrued	350.00
Intrest Accrued,	$3,905.39		
	$723,259.99		$723,259.99

COMPARATIVE STATEMENT OF DEPOSITS.

Began Business September 16, 1910

December 31, 1910,	$206,115.50
June 30, 1911,	312,725.79
December 31, 1911,	417,116.20
June 30, 1912,	485,714.71
December 31, 1912,	572,851.14

OFFICERS.

R. H. DEPEW - - - - President.
EDWARD F. FEICKERT Vice-President.
M. C. VAN ARSDALE - Vice-President.
FREDERIC CORIELL - - Secretary.

DIRECTORS.

Frank C. Ard, George L. Babcock, Samuel Bingaman, George S. Clay, J. H. Cooley, Frederic Coriell, R. Henry Depew, A. H. Dundon, Edward F. Feickert, George H. Frost, W. A. Garrigues, George M. Holstein, Edward Maurer, Alex. Milne, Wm. Newcorn, A. W. Ransome, M. C. Van Arsdale, J. V. E. Vanderhoef

AS WE SERVE WE GROW

AMUSEMENTS.

PROCTOR'S

THE THEATRE POPULAR. BEST REFINED VAUDEVILLE AND MOVING PICTURES. Changed Monday and Thursday. Matinee—2 p. m., 10c; Eve., 10c, 15c and 25c.

TODAY'S PROGRAM

Washington Band, Musical and Singing; Coyne & Swor, Comedians; Ed. DeCoursey & Co., Comedy Sketch, "The Come Back;" The Shelbys, Singing and Pianologue; Lukins & Loretta, Trapeze Artists.

THE STATE TRUST COMPANY.

The annual meeting of the stockholders of The State Trust Company for the election of directors for the ensuing year, and for the transaction of such other business as may properly come before it, will be held at the banking rooms on Tuesday, January 14th, 1912, at 2 o'clock p. m. The polls will remain open from 2 to 3 o'clock.

FREDERIC CORIELL, Secretary.

12 28 1 2-4-8-11-13

PLAINFIELD HAIR DRESSING PARLOR

Ladies' combings made up in any desired style. Work at Residences a specialty.

332 LIBERTY ST., COR. FOURTH

'Phone 710-J. 12 27 1m

THE PLAINFIELD TRUST CO.

Plainfield, N. J., Jan. 2, 1913.

The annual meeting of the shareholders of this Company for the election of Directors and for the transaction of such other business as may be brought before it will be held at its banking house, 202 Park avenue, Plainfield, N. J., on Tuesday, January 14th, 1913, at three o'clock p. m. Polls will be open one hour.

H. H. POND, Secretary.

1 2-13

CARL SILBERT'S JEWELRY STORE

is now located at

255 W. Front St

Opposite Babcock Building.

HODGE'S PHARMACY

Y. M. C. A. BUILDING.

BELLE MEAD SWEETS.

Telephone 62.

CALL AT THE

East Front St. GARAGE

For fine Auto Repair Work, Oils and Supplies, Gasoline 16c. Gallon.

180 EAST FRONT ST.

Fish Special Friday, January 3

208 **ROTH & CO.** 802

Fresh Herring, lb	6c
Fancy Weak, lb	10c
C Bass (fancy), lb	10c
Fresh Haddock, lb	10c
Fresh Cod, steaks or boil, lb	15c
Fancy Chicken Halibut, lb	18c
Fancy Smelts, lb	16c
Fancy Eggs, guaranteed, dozen	28c

ANNOUNCEMENT!

Having purchased the GROCERY BUSINESS formerly conducted by J. Schlick, at

305 Madison Ave.

I am prepared to sell High Grade goods at low prices. My twenty-seven years' experience in the wholesale grocery business gives me the advantage of knowing how to buy goods.

Open until 12:30 midnight. Telephone 1791-W.

Groceries, Lunch, Ice Cream, Candy, Soda Water, Cigars and Tobacco.

TERMS CASH.

CHARLES AMERMAN

Lately with Hersh & Bro., Wholesale Grocers.

Special Sale OF Order Made Clothes

$30 and $35 Values Reduced to

$22.50

Every Garment Made on the Premises

H. J. Hook & Co. TAILORS

120 North Avenue

Scheuer's Bargains

FOR FRIDAY AND SATURDAY

Scheuer's Best XXXX Minnesota Patent Flour, 24½ lb Bag 75c; per Barrel - - $5.95

Good Western Eggs, per doz. 25c | Brookfield Eggs, per doz. - - 30c

Breakfast Cocoa Gold Medal Brand a box 15c	Havemeyer & Elder's Crystal Domino Sugar, 5-lb box 42c	Crisco, Used Wherever You Use Butter or Lard; a can 22c	Old Dutch Cleanser Chases Dirt 3 cans 25c	Ohio Blue Tip Matches 4c box, dozen boxes 37c	Vulcan Safety Matches 6c box, dozen boxes 65c
Fresh Ground Horse Radish a bottle 8c	Maxwell's Potato Chips a box 8c	Campbell's Soups Assorted Kinds 3 for 25c	Pride of Farm Catsup a bottle 10c	Onion Salad the New Relish a bottle 9c	Eddy's Sauce Fine on Meats a bottle 9c
Fruit Pudding Assorted Flavors 3 packages 25c	Bromangalon Jelly Powder, Assorted Flavors, a package 8c	Mustard Sardines Large Cans a can 8c	Imported Kippered Herring Catchu Brand, a can 9c	Imported Smoked Sardines in Boullion 10c 3 cans 25c	Imported Sardines Packed in Oil 20c kind, can 16c
Seeded Raisins 1-lb package 3 packages 25c	New Layer Figs a lb 15c	Empress Brand California Asparagus 25c kind, can 19c	Brakeley's Warwick Limas, the real small kind, can 16c	Good Maine Style Corn, 3 cans 25c	Delmonte Brand Asparagus large spears 25c
Brick's Mince Meat 5-lb pail 65c	California Pitted Cherries a pound 35c	Imported French Peas 2 cans 25c	Very Fine Sweet Telephone Peas, can 15c	Columbia River Shad 1-lb cans 15c	English Channel Fresh Mackerel 1-lb cans 20c
National Biscuit Co. Uneeda Biscuits per package 4c	California Prunes Good Size 30 to 40 to the lb; 2 lbs 25c	Beechnut Co. Peanut Butter 25c glass 21c	Swift's Premium Sliced Bacon 28c kind 23c	Richardson & Robbins Chicken Broth pint cans 10c	Leggitt's Premier Clam Juice pint cans 10c; 3 cans 25c
Rolled Oats Fresh and Sweet 6 pounds 25c	White or Yellow Corn Meal 6 lbs for 20c	Sweet and Fat Norway Mackerel each 5c	New Sweet Cider a gallon 25c	New Large Dill Pickles a dozen 20c	New Sauerkraut a pound 4c

10 S. & H. STAMPS WITH

1 Box Ball Blue	10c
1 Box Royal Talcum Powder	10c
1 Box Royal Tooth Powder	10c
1 Package Macaroni	10c
1 Bottle Lemon or Vanilla	15c
1 Can Black Jack Stove Polish	10c
1 Can Liquid Enameline	10c
1 Package Parlor Matches	12c
Large Bottle Ammonia	10c
7-lb Bag Salt	10c
1 Bottle Shoe Polish	10c
1 box Allen's Tooth Paste	10c

EXTRA STAMPS WITH THESE

100 Stamps with 1-lb Tea	60c
100 Stamps with 1-lb Scheuer's Baking Powder	45c
70 Stamps with 1-lb Tea	50c
30 Stamps with 1-lb Tea	35c
20 Stamps with 1 lb Java and Mocha	35c
20 Stamps with 3-lb box Starch	20c
20 Stamps with 3 large pkgs Toilet Paper	25c

IMPORTED AND DOMESTIC CHEESE.

Full Cream Cheese, lb	22c
Imported Roqueford Cheese, lb	45c
Muenster Cheese, lb	26c
Limburger Cheese, lb	24c
Imported Camenbert, box	30c
Edam Cheese, each	$1.15

FRUITS AND VEGETABLES.

Fancy Baldwin or Greening Apples; pony basket	30c
Fancy White Onions, pony	35c
Yellow Turnips, pony	20c
Fancy Pineapple Oranges, 16 for 25c; 30c dozen	45c dozen

SEASONABLE GOODS.

Maple Syrup, a bottle	15c-25c
Pure Strained Honey	15c-25c
New Orleans Molasses, gallon	60c
Pure Sugar Syrup, gallon	50c
Porto Rico Molasses, a gallon	35c
Maple Sugar, cake	14c-18c

CAKES AND CRACKERS.

Ginger Snaps, Nic Nacs or Lemon Crackers, 7c lb; 4 lbs	25c
German Spice Drops, lb	10c
Fig Bars, lb	10c
Social or 5 O'clock Teas, lb	10c
New Year Cakes, lb	12c

TRY A PRESS WANT AD

ALL THE NEWS.

We have no "strings" on us—that's why we print all the news without fear or favor.

PLAINFIELD DAILY PRESS

THE WEATHER.

Rain or snow tonight; Saturday fair, much colder.

Max., 55; Min., 42.

Established May 10, 1887. TWELVE PAGES. PLAINFIELD, NEW JERSEY, FRIDAY, JANUARY 3, 1913. TWELVE PAGES. Two Cents a Copy, $5 a Year.

SPREADING NEWS OF THE CONTEST

Chamber of Commerce Interesting Wide Territory in Boost Campaign.

WATCH ON OFFICIALS

Committees to Attend Sessions of Council, Board of Health and Board of Education—Vote of Thanks to W. G. Besler.

Circular letters, numbering 1,000, describing the plan for the best advertising scheme and slogan for the city of Plainfield have been sent by the Chamber of Commerce to newspapers in New Jersey, Westchester county, N. Y., Manhattan and Bronx Boroughs, New York city, Long Island and Staten Island, and to all of the advertising agencies in New York city. The publicity committee at the meeting of the Chamber last night reported that the contest for the prizes to be awarded was proceeding with success.

The committee on improvement of the lighting in the business section of the city presented a lengthy report, showing that progress has been made in the matter of securing proper data and the securing of signatures for the petition which is to be presented to the Common Council. The committee is expected to present the petition to the Council at its next meeting. The committee is composed of W. S. Angleman, chairman; C. H. Hand, P. J. McDonough, M. C. Van Arsdale and J. C. Hansen.

In the advertising and slogan contest several complete plans have been submitted and numerous slogans have been sent in by people in this city. The committee stated that the local newspapers would co-operate with the Chamber in encouraging the residents of the city and borough to contest for the prizes.

Some of the slogans which were submitted to the council last night were: "Plainfield the Progressive Place," "Plainfield Makes Good," "The Future of Plainfield is the Future of Union County," "Plainfield Possesses Possibilities," "Plainfield Is On the Upgrade," "The Pride of Plainfield," "Plainfield—Your Ultimate Choice," "Plainfield Wants Business, But Doesn't Need It," "Plainfield, the City of Progress." Many more are expected.

The publicity committee reported that newspapers throughout the State have printed the terms of the contest in full and that the wide publicity is causing keen interest in the contest. The commitee urged the members of the Chamber to do their most to have Plainfield people, who know the community best, endeavor to win prizes on the subject, "The Advantages of Plainfield, and How to Make Them Widely Known."

A vote of thanks was given General Manager W. G. Besler, of the New Jersey Central, for his co-operation with the Chamber in all matters which have been brought to his attention. Secretary Burns told the members that some of the improvements that the Chamber had intended to ask of Mr. Besler had already been arranged by him on his own initiative.

It was voted that committees of three each should be appointed to attend the meetings of the Common Council, Board of Health, and the Board of Education, for the purpose of keeping the Chamber informed as to the progress of their work in behalf of the city.

Reports of the officers for the past year were deferred until the next meeting. The Chamber extended a vote of thanks to Secretary Paul Burns and Treasurer D. W. Littell for their services during the year of 1912 and a vote of thanks was also passed for the services of the other officers.

The officers elected to serve during 1913 are: George L. Babcock, president; Mayor Robert Clark, Jr., first vice president; P. J. McDonough, second vice president; D. W. Littell, treasurer; P. H. Burns, secretary; W. S. Angleman, counsel.

Directors: D. J. Carney, G. M. Clarke, Charles H. Hand, J. C. Hansen, Alexander Milne, J. J. Varley, C. L. Osborn, H. N. McMenimen, C. J. Repp, Stanley E. Gunnison and Joseph A. Greene.

MAYOR WATCHES COURT.

Mayor Stewart watched the City Court proceedings yesterday. After court he had a long conference with City Judge DeMeza securing full information regarding the workings of the police court. He seemed highly pleased at the manner in which the court was conducted.

—Ritz Saturday special—Chocolate battles, 20c. ***

—Leave your skates at 323 Park avenue and get them next day perfectly hollow ground. Price 25c. ***

—Neuman Bros. will offer for tomorrow's trade a large and choice assortment of fruit and fresh vegetables. ***

ANNOUNCE SPEAKERS FOR CLUB BANQUET

Stewart, Tuttle and Pierce to Address Netherwood Residents' Assn.

The Netherwood Residents' Association and its friends will hold an informal dinner at Truell Hall the latter part of January, the date to be announced later. A large attendance is anticipated for matters of interest to the city will be discussed. Arrangements have been made for a number of prominent speakers, among them Mayor Percy H. Stewart, Congressman William E. Tuttle, State Senator Carlton B. Pierce, William N. Runyon, Ralph W. Grout, president of the Essex National Bank of Montclair; P. H. Burns, secretary of the Chamber of Commerce.

The tickets for the banquet will be $1.50 and the committee having same in charge expect hearty support. Tickets may be had from any member of the entertainment committee consisting of Lewis J. Geary, 1226 Denmark road, chairman; Chas. L. Lewis, L. L. Osborne, George Brisbane.

FOUR FAMILIES LIVE IN ONE SMALL HOUSE

Five Souls Exist in One Room—Fire Reveals Their Condition.

Four families were found living together in a tiny two-story shanty at 211 Plainfield avenue Wednesday afternoon by the fire department when it answered an alarm for a small blaze in a closet under a stair casing on the first floor. Mr. and Mrs. Luna Rich, with three children, Frankie and Angeline, and a tiny baby, Gaita, suffering with an advanced case of whooping cough, were existing in two shaky-walled rooms on the first floor.

For some time the family, who are Italians, have kept house in one of the rooms. The other they seemed to have ignored as superfluous. Three beds, several tables laden with empty milk bottles, dirty glasses and medicine vials, five chairs, a stove and cooking utensils, and sundry other pieces composed the furnishings in the living room.

Upstairs, Miss Rosa Shelton, colored, and her aunt lived in more pretentious apartments. There was more room but little furniture. In a room in the rear of the building lives Mrs. Henrietta Roy, colored, with two babies. And in the basement Mrs. Mary Ealein, also colored, resides.

If the fire had gained headway before being discovered the place would have been as a tissue-paper box before the flames. The case presented a striking example of tenament-house conditions.

PLAINFIELD INDIANS FEAST WITH WESTFIELD BRAVES

District Deputy Great Sachem David C. Allen and his staff, of Miantonomo Tribe, Imp. O. R. M., trailed to Westfield last night where they raised up the chiefs of the Menno Tribe, No. 242. After the installation corn and venison were served to the visiting braves.

Tuesday night the District Deputy Great Sachem and his staff will travel to Cranford where they will install officers, and on Wednesday night they will install officers in their own tribe, Miantonomo Tribe.

Mayor Stewart spent the greater part of yesterday at the Mayor's office in the city building where he received many callers. It is his plan to have fixed office hours. The Mayor has not yet made the appointment of members of the Board of Health and Board of Education, but will probably do so after conferring with members of the Common Council and will be sent to that body on Monday night.

COUPLE REMANDED.

Miss Mabel Sanderson, 19 years old, of Bound Brook, and Charles Chatman, 27 years old, of 262 West Second street, arrested yesterday in Madison avenue on a charge of disorderly conduct were remanded for arraignment tomorrow to await the appearance in court of several witnesses whom the police are seeking.

SEARCH FOR FIGHTER.

The local police have been asked by the authorities of Brideport, Conn., to keep on the lookout for a pugilist known as "Kid Bruno," who shot John F. Sullivan in a fight on December 6. The fighter is described as being 5 ft. 10 inches tall, weighing 145 pounds, black hair, prominent nose, dimpled chin, two gold teeth in his upper jaw.

—Use Press want advs.

GRAPPLING WITH SCHOOL PROBLEM

Citizens to Join With Officials in Studying the Boro Situation.

NEED OF ECONOMY FELT

Public Meeting Discloses Opposition to Plan of Using City High School for Boro Pupils—Statistics From Buttfield Vex Board.

After a discussion lasting more than two hours at a public meeting last night in the Somerset School building to discuss educational problems confronting the borough, a resolution was adopted authorizing the appointment of a committee of eleven, to investigate conditions and report at a future meeting. The meeting was called by the Board of Education at the suggestion of the Borough Council. The committee, which will be selected today by President J. H. Cooley, of the Board of Education, and Mayor Robert Clark, Jr., will include three representatives each from the Council and Board of Education, and five men representing the citizens at large.

An agreement with the Plainfield authorities whereby the borough school pupils could be sent to the city institution when the proposed High School addition is completed, was strongly urged by J. Brognard Betts, of 29 Washington avenue, assistant State Superintendent of Education, and Samuel St. John McCutchen, of 85 Myrtle avenue. This plan was attacked by former Mayor Newton B. Smalley, who said the elimination of a High School in North Plainfield would lessen the borough's identity and lower realty values.

The meeting was called to order by Mayor Clark. Dr. Cooley was chosen chairman and Borough Clerk Charles M. Dolliver was made secretary. The Mayor said the finances of the borough had reached a point where the Board of Education and the Council should meet in an effort to reduce expenses, for the betterment of the borough at large as well as the educational department.

Former Councilman W. J. Buttfield then arose with a lengthy statement of the borough's tax income and the expenditures made by the Board of Education for several years back, giving comparisons with Somerville, tending to show that North Plainfield was expending considerable more for educating its children than any other Somerset county municipality. This brought a storm of protests from the educational board and others present, who said it was taking the board at a disadvantage to confront them with statistics without notice, and without giving them chance to prepare replies.

Comparison between North Plainfield and any other city was also said to be unfair by Mr. Smalley. He agreed however that "if there is a town on the globe to be held down in the matter of expenses it is North Plainfield."

Mayor Clark during the discussion took the floor and made an address offering several sugestions and asserting that the valuation of North Plainfield's taxable property had not increased in accordance with the expense of the educational system.

Stanley McCutchen then stated that in his opinion there were too many High Schools in Somerset and Union counties and asserted that the borough would be benefited both educationally and financially by sending the High School pupils to Plainfield. The advantage of a large school for advanced education was also pointed out by several present. Captain William C. Smith joined former Mayor Smalley in opposing this solution.

FATHER IN SON'S SEAT.

Councilman Leighton Calkins upon taking his seat in the Council Wednesday received a large bouquet of roses from the Third Ward Republican Club, and Councilman Cornelius vanHerwerden and Francis J. Blatz each received bouquets of flowers from V. W. Nash, Jr. Among the interesting spectators at the meeting was Jan vanHerwerden, son of Cornelius vanHerwerden, who was formerly a member of the Council from the same ward.

WANTS WHOLESALE LICENSE.

The application made to the Common Council on Monday night by George Alcorn, of East Front street, is for wholesale license at 144 North avenue, and not for a retail license as stated yesterday. Mr. Alcorn has lived in Plainfield for fifteen years and is engaged in the advertising business.

PARENTS ARE GRATEFUL.

The parents of little August Fessler are expressing thanks to the many friends of the youngster who brought so many gifts to the lad when he was in Muhlenberg Hospital. August has just returned to his home after a month's stay in the hospital. He had a severe attack of appendicitis.

PARCELS POST IS LUSTY YOUNGSTER

Local Business Only Two Days Old and Needs Wagon Already.

INCREASE LOOKED FOR

Two Hundred Parcels Received Yesterday and Almost as Many Sent Out—Postmaster Sure Huge Institution Has Been Started.

Postmaster E. H. Bird is finding that the parcel post business is assuming larger proportions than he expected. The local business has already grown to such an extent that he has been obliged to engage a horse and wagon to deliver the parcels. During yesterday there was about two hundred packages of every description up to a weight of eleven pounds received here, and nearly as many sent out. Up to noon today more than one hundred parcels were received while the outgoing mail is steadily increasing.

The packages that have thus far been received contain about everything allowable under the parcel post rules, from fancy work to smoked sausage from Pennsylvania, and eggs from Virginia. Mr. Bird in speaking of the new service today said:

"I am convinced that the parcel post will grow to marvellous proportions until it becomes of the greatest possible benefit to the people. I feel confident that the express companies will not be able to compete with the system. This is evidenced at present by the fact that even with the reduced rate they do not begin to touch those fixed by the government.

"Since the introduction of the system here, there have been several instances of where persons have found the express company rates higher and have sent their packages through the mail."

ONE PLANET, TWO STARS IN "BETWEEN SHOWERS"

"Sir" Michael Donlin, slugger extraordinary of the Pittsburgh team, is the latest ball player to join the holdout league. Of course this is the time of the year for the players to refuse to sign contracts for the sporting editors must have something to write about and the news of a player holding out gives them a chance to talk of the whys and wherefors and incidentally satisfies the magnates who secure a whole lot of free advertising for their team. Donlin's statement however bears weight for Michael, two years ago, quit the baseball diamond for the stage, although every one at that time said that he would be back in the fold before half the season was over. Mike starts out right after the holidays under the management of Cliff Gordon with Charles Grapewin and Anna Chance in a three act farce "Between Showers" and if "Between Showers" makes good the Pirates may say good bye to Michael. Donlin would rather act than play ball. This has been demonstrated time and time again and he is authority for the statement that if the present tour proves a success he will retire permanently from the diamond and take up stage work seriously. Who knows but that some day he may aspire to play Shakespeare, but Barney Dreyfuss is not worrying over Donlin for the little Pittsburg owner is known to be very liberal and if he wants Donlin he will make it worth while for Michael to reconsider his determination to quit the national game. "Between Showers" is the attraction booked at the Plainfield theatre for tomorrow afternoon and evening.

ALLEGED SLASHER AGAIN REMANDED FOR HEARING

William Connett, colored, of Plainfield avenue, who is held for an alleged assault on Harry Smith, colored, of East Third street, was arraigned before City Judge De Meza this morning and remanded until tomorrow to await the outcome of his victim's injuries. Smith received serious stab wounds about the face and head at a dance New Year's Eve in the Nonpareil Club, in St. Mary's avenue, while in an encounter, it is alleged, with Connett.

WILLIAM JEFFERY RETURNS.

William Jeffery, after an absence of seven years, during which time he has been living at Berkeley Heights, has returned to Plainfield and is now residing with his family at 18 Norwood avenue. While living at Berkeley Heights, Mr. Jeffery continued to interest himself in Plainfield affairs. His office will be as before at 134 Park avenue.

—Use Press want advs.

COUNTY POOR HOUSE HIS IDEA

Overseer of Poor DeForest in His Annual Report Suggests Such an Institution.

LOCAL POOR FARM PAYS

Its Produce in Excess of What Was Used at Industrial Home Valued at $500—The Year's Record Contained in Report.

Among the annual reports presented to the Common Council this year one of special interest was that of Henry L. DeForest, overseer of the poor, who has given a great deal of his time to the successful conduct of the poor department, where he was assisted by Garret T. Dunham. An idea of what has been done at the city poor farm can be had from the following, which shows what has been raised there during the past year:

124 pounds of butter, 5,962 eggs, 4 bushels beets, 4 bushels onions, 10 bushels lima beans, 12 bushels string beans, 50 cucumbers, 25 bunches radishes, 25 watermelons, 200 small scallop squash, 5 bushels peas, 50 peppers, 100 bunches asparagus, 50 bushels sweet potatoes, 500 pumpkins, 1,500 cabbage, 12 citron, 3 bushels plums, 4 bushels pears, 300 bunches celery, 25 bushels tomatoes, 110 bushels turnips, 2,000 ears sweet corn, 174 bushels white potatoes, 74 bushels rye, 700 bushels corn, 21 bushels buckwheat, 15 bushels oats, 6 tons hay, 3½ tons rye straw, 9 pigs, 1 calf, 2,570 bundles corn stalks, 100 chickens. No account was kept of green onions, lettuce, kale and spinach.

Mr. DeForest in reviewing the work of the year, says that he hopes that within the next few years a county almshouse may be provided. He adds that the expense of maintaining an institution for the fourteen to twenty inmates of this almshouse is large, but more important is the fact that in several instances different care is needed for the inmates. In a unit of two hundred, which would perhaps be the size of an institution which would care for all the almhouse inmates in the county now, the necessary care required by each inmate could be far better given. Mr. DeForest's idea is that the greatest advantage of such an institution would be that those who can do light work could be made to do it regularly and that they would be far happier for regular employment suited to their ability.

Continuing, Mr. DeForest says: "The city farm has produced this year, in excess of its needs and that of the almshouse, produce valued at about $500, of which $874.36 has already been realized and the remainder is to be sold shortly. The city's interests at the almshouse have been exceedingly well cared for by Mr. and Mrs. Culver, assisted by Mrs. Shiras and others."

A summary of the financial statement shows a balance for 1913 of $2,102.09, with no liabilities. The expenses for the department for the past year were $3,248.72, with $2,725.12 expended for outdoor relief. The office expenses, including salaries, etc., made the total disbursements $8,062.69. The receipts, including last year's balance, together with appropriation for improvement of almshouse and $4,500 transferred from the general fund, amounted to $13,350.

BIRTHDAY AND NEW YEAR'S SURPRISE FOR MRS. VAN NEST

Mrs. L. C. Van Nest, of Watchung avenue, was surprised on New Year's Day when forty-two guests arrived as an unexpected party in honor of her birthday. During the festivities piano selections were played by Miss Marguerite Hohn, of Sheridan, Conn., and Miss Florence Van Nest rendered several delightful vocal solos. Samuel Reamer, of Brooklyn, recited one of Tennyson's poems. After the program was presented games were played and at 3 o'clock dinner was served. Guests from this city, Brooklyn, N. Y., Bradley Beach, Newark, Sheridan, Conn.; Irvington and Bound Brook were present.

Among the guests were: Mr. and Mrs. Samuel Reamer, Miss Lillian Van Nest, Miss Fannie Van Nest and Fred Van Nest, of Brooklyn; Mr. and Mrs. Robert Van Nest, William Van Nest, Mr. and Mrs. George Van Nest, Miss Florence Van Nest, Hervey Van Nest, Robert Van Nest, Mr. and Mrs. Theodore Van Nest, Miss Olive Van Nest and Miss Jennie Van Nest, of Newark; Mr. and Mrs. Charles Van Nest and Mr. and Mrs. Horace Van Nest, of Bradley Beach; Miss Marguerite Hohn, of Sheridan, Conn.; David Van Nest, of Irvington; Henry Van Nest, of Bound Brook, and Mr. and Mrs. William Snell, Mrs. Emma Van Buskirk, Alfred Herzog, Mrs. Lydia Walker, Miss Ada Van Nest.

NOW E. J. BEBOUT'S OTHER LEG IS BROKEN

Left Limb Disabled by Horse's Kick Yesterday and Right Broken Last Summer.

After being disabled for nearly half a year as a result of breaking his right leg, Everett J. Bebout, of Cameron avenue, is now confined to his home with a broken left leg, the accident having happened yesterday. For some days, Bebout had been able to move about with the aid of a cane and yesterday afternoon he decided to drive to his place of business. When going along Plainfield avenue in the vicinity of West Eighth street, his horse took fright at A. M. Griffen's auto truck which was moving in the same direction and when the truck got ahead, the horse made a dash after it.

James Bebout, who was in the rig with his father, jumped from the carriage but the latter, because of his injured right leg, was unable to get out. By the time the son had stopped the frantic animal the horse had kicked the elder Bebout several times, breaking both bones of his left leg.

The injured man was placed in the auto truck and taken to his home where Dr. C. B. Lufburrow attended him. It will be many months before his patient will be able to leave the house, the physician says.

Bebout's right leg was broken by a cart load of brick being upset on it when he was emptying the load at Martine terrace on July 9 last.

BEGINNING OF BOYS' RALLIES AT Y. M. C. A.

Twelve Meetings in All to Be Held—Emblem Awards.

The first of twelve Boys' Department rally meetings will be held in the Y. M. C. A. Auditorium tomorrow morning. All boys in the city over twelve years of age will be welcomed at the meetings. The program tomorrow will touch on many branches of association work of special interest to boys, and as this is the initial meeting, a number of especially interesting topics will be brought up.

It has been the custom of the association to present silver buttons of merit to those members who have learned to swim while connected with the Y. M. C. A. and at the meeting tomorrow morning these awards will be made to those who have qualified recently. Along with this feature, Secretary Lindner, of the Rahway Y. M. C. A., will deliver a talk on swimming standards, including a systematic review of the steps leading up to the life-saving examination.

Honor emblems will be awarded to those who won them at the Jersey Boys' State Camp during the past summer and also certificates of admittance into the United States Volunteer Life Saving Corps. The meeting will be called promptly at 9:30 o'clock.

IONA ELECTS.

Iona Council, No. 14, Degree of Pocahontas, elected the following officers at its meeting last night in Coward's Hall, to be installed on January 16: Pocahontas, Mrs. Agnes Clark; Winona, Miss Carrie Hofferds; prohetess, Miss Viola Mundy; Powhattan, S. W. Mundy; collector of wampum, Mrs. Ruhey Mattice; keeper of wampum, Mrs. Edward Bowman; keeper of records, Mrs. Charles Holstein; organist, Mrs. John Ludgate.

W. W. WENTZ DEAD.

W. W. Wentz, formerly a resident of this city, at which time he was connected with the management of the New Jersey Central, was buried in Indianapolis Wednesday, in which city he died a few days ago. Mr. Wentz after leaving the New Jersey Central went west and held several positions with western railroads. More recently he had been living retired, having amassed a considerable fortune.

FRANKLIN COUNCIL INSTALLS.

These newly-elected officers of Franklin Council, No. 41, Jr. O. U. A. M., were installed at a meeting of the council, last night: Councilor, Carl Ulmer; vice councilor, John Kliner; recording secretary, Forester Hartpence; assistant, George Laird; treasurer, Thomas E. Currin, Jr.; financial secretary, Ephraim Compton; inside sentinel, Gilbert Lewis; outside sentinel, William Rutledge; warden, Robert Fahn; trustees, J. J. Kliner, John Kriney, Harry Winn.

—Advertise in the Daily Press.

—Fresh fruit strawberry ice cream —Ritz—Saturday. ***

—Mrs. Struthers' famous crullers delivered hot every hour. 'Phone The Ritz, 155. ***

NEW THEATRE ON WEST FRONT ST.

Morris Abrams, Jacob Fass and Harry Dreier to Have it Built.

BUY MARTINE BUILDING

Moving Pictures and Vaudeville—Theatrical Man to Be Hired as Manager—Two Story, Tile-Front Structure Planned.

A. L. C. Marsh, the architect, has drawn plans for a theatre to be built on West Front street on the property formerly owned by D. W. Martine, which is now occupied by St. Stephen's cadx company and J. W. Moledezky, the stationer, and it is expected that the work of tearing down the old frame structure will be started within a short time. The theatre will be chiefly used for moving pictures and vaudeville.

The property was purchased by J. Lapinsky & Co., shoe jobbers of New York, for Morris Abrams, Jacob Fass and Harry Dreier. They will engage an experienced theatrical man to manage the amusement house.

The new building will be two stories high in front, faced with red and green tile. It will have a frontage of fifty-five feet. There will be stores on either side of the main entrances with offices on the second floor. The theatre proper will be 300 feet deep with no gallery. In addition to the entrance and exit on Front street there will also be an exit into West Second street.

The theatre will be furnished in mission style. The architect has left nothing undone in providing for the comfort and convenience of patrons, and the owners plan to give only high-class entertainments.

JUDGE CASE PLANS TO RETIRE FROM BENCH

Requests Governor to Name Successor—He Will Resume Law Practice.

Judge Clarence E. Case, who has presided over the Somerset county courts for several years, has requested Governor Woodrow Wilson to appoint some one in his place. When the appointment is made the judge will resume the practice of law in the office of his late partner, Alvah A. Clark, with whom he was associated when appointed to the bench. This action on the part of Judge Case is taken at the request of Mr. Clark's family, who desire that the latter's large law practice be preserved so far as possible.

Judge Case was appointed to the bench by Governor J. Franklin Fort in April, 1910, to succeed Louis M. Schenck. He is a Republican, but his successor will be a Democrat. Among those mentioned as possible successors to Judge Case are Assemblyman A. M. Beekman, Mayor William V. Steele, Daniel H. Beekman and County Attorney John A. Frech.

BALKY HORSE SEEMS ROOTED TO PARK AVENUE PAVEMENT

Mayor Percy H. Stewart, Chief of Police Kiely, former Mayor Newton B. Smalley, of North Plainfield; S. P. C. A. officials, and numerous citizens were all unsuccessful in their efforts to persuade a balky white horse to navigate along Park avenue today, after the animal had halted between Front and Second streets.

The horse is the property of Charles H. Seay, colored, of 833 Richmond street, and was attached to an ash wagon. About 9 o'clock he became rooted to a spot in Park avenue and refused to budge, to the enjoyment of a shifting crowd of several hundred spectators who lined the sidewalk throughout the day. Up to 3 o'clock the horse was still standing in the roadway despite all efforts.

Several women who thought the animal was being mistreated called on Mayor Stewart who telephoned the police to investigate.

TWO CAUGHT IN RAID.

Marshal John Hermann, of the North Plainfield police, raided a house last night at 40 Chatham street, and arrested May Brook, 23 years old, and a man 32 years old said to be a member of a wealthy and highly respected family living in Plainfield. He gave the name of William Cleys, and his address as 217 West Front street, but admitted to Chief Weiss that the name was a fictitious one. The Brook woman is being held for arraignment next Tuesday. She is represented by Francis J. Blatz. "Cleys" pleaded guilty before Recorder Gano this morning, who suspended sentence.

ALL THE NEWS.

We have no "strings" on us—that's why we print all the news without fear or favor.

PLAINFIELD DAILY PRESS

THE WEATHER.

Rain or snow tonight; Saturday fair, much colder.

Max., 55; Min., 42.

Established May 10, 1887. TWELVE PAGES. PLAINFIELD, NEW JERSEY, FRIDAY, JANUARY 3, 1913. TWELVE PAGES. Two Cents a Copy, $5 a Year.

SPREADING NEWS OF THE CONTEST

Chamber of Commerce Interesting Wide Territory in Boost Campaign.

WATCH ON OFFICIALS

Committees to Attend Sessions of Council, Board of Health and Board of Education—Vote of Thanks to W. G. Besler.

Circular letters, numbering 1,000, describing the plan for the best advertising scheme and slogan for the city of Plainfield have been sent by the Chamber of Commerce to newspapers in New Jersey, Westchester county, N. Y., Manhattan and Bronx Boroughs, New York city, Long Island and Staten Island, and to all of the advertising agencies in New York city. The publicity committee at the meeting of the Chamber last night reported that the contest for the prizes to be awarded was proceeding with success.

The committee on improvement of the lighting in the business section of the city presented a lengthy report, showing that progress has been made in the matter of securing proper data and the securing of signatures for the petition which is to be presented to the Common Council. The committee is expected to present the petition to the Council at its next meeting. The committee is composed of W. S. Angleman, chairman; C. H. Hand, P. J. McDonough, M. C. Van Arsdale and J. C. Hansen.

In the advertising and slogan contest several complete plans have been submitted and numerous slogans have been sent in by people in this city. The committee stated that the local newspapers would co-operate with the Chamber in encouraging the residents of the city and borough to contest for the prizes.

Some of the slogans which were submitted to the council last night were: "Plainfield the Progressive Place," "Plainfield Makes Good," "The Future of Plainfield Is the Future of Union County," "Plainfield Possesses Possibilities," "Plainfield Is On the Upgrade," "The Pride of Union County," "Plainfield—Your Ultimate Destination," "Plainfield Wants Business, But Doesn't Need It," "Plainfield, the City of Progress." Many more are expected.

The publicity committee reported that newspapers throughout the State have printed the terms of the contest in full and that the wide publicity is causing keen interest in the contest. The commitee urged the members of the Chamber to do their most to have Plainfield people, who for the community best, endeavor to win prizes on the subject, "The Advantages of Plainfield, and How to Make Them Widely Known."

A vote of thanks was given General Manager W. G. Besler, of the New Jersey Central, for his co-operation with the Chamber in all matters which have been brought to his attention. Secretary Burns told the members that some of the improvements that the Chamber had intended to ask of Mr. Besler had already been arranged by him on his own initiative.

It was voted that committees of three each should be appointed to attend the meetings of the Common Council, Board of Health, and the Board of Education, for the purpose of keeping the Chamber informed as to the progress of their work in behalf of the city.

Reports of the officers for the past year were deferred until the next meeting. The Chamber extended a vote of thanks to Secretary Paul Burns and Treasurer D. W. Littell for their services during the year of 1912 and a vote of thanks was also passed for the services of the other officers.

The officers elected to serve during 1913 are: George L. Babcock, president; Mayor Robert Clark, Jr., first vice president; P. J. McDonough, second vice president; D. W. Littell, treasurer; P. H. Burns, secretary; W. S. Angleman, counsel.

Directors: D. J. Carney, G. M. Clarke, Charles H. Hand, J. C. Hansen, Alexander Milne, J. J. Varley, J. L. Osborn, H. N. McMenimen, C. Repp, Stanley E. Gunnison and Joseph A. Greene.

MAYOR WATCHES COURT.

Mayor Stewart watched the City Court proceedings yesterday. After court he had a long conference with City Judge DeMeza securing fuull information regarding the workings of the police court. He seemed highly pleased at the manner in which the court was conducted.

—Ritz Saturday special—Chocolate battles, 30c. ***

—Leave your skates at 333 Park avenue and get them next day perfectly hollow ground. Price 25c. ***

—Neuman Bros. will offer for tomorrow's trade a large and choice assortment of fruit and fresh vegetables. ***

ANNOUNCE SPEAKERS FOR CLUB BANQUET

Stewart, Tuttle and Pierce to Address Netherwood Residents' Assn.

The Netherwood Residents' Association and its friends will hold an informal dinner at Truell Hall the latter part of January, the date to be announced later. A large attendance is anticipated for matters of interest to the city will be discussed. Arrangements have been made for a number of prominent speakers, among them Mayor Percy H. Stewart, Congressman William E. Tuttle, State Senator Carlton B. Pierce, William N. Runyon, Ralph W. Grout, president of the Essex National Bank of Montclair; P. H. Burns, secretary of the Chamber of Commerce.

The tickets for the banquet will be $1.50 and the committee having same in charge expect hearty support. Tickets may be had from any member of the entertainment committee consisting of Lewis J. Geary, 1226 Denmark road, chairman; Chas. L. Lewis, L. L. Osborne, George Brisbane.

FOUR FAMILIES LIVE IN ONE SMALL HOUSE

Five Souls Exist in One Room—Fire Reveals Their Condition.

Four families were found living together in a tiny two-story shanty at 211 Plainfield avenue Wednesday afternoon by the fire department when it answered an alarm for a small blaze in a closet under a stair casing on the first floor. Mr. and Mrs. Luna Rich, with three children, Frankie and Angeline, and a tiny baby, Gaita, suffering with an advanced case of whooping cough, were existing in two shaky-walled rooms on the first floor.

For some time the family, who are Italians, have kept house in one of the rooms. The other they seemed to have ignored as superfluous. Three beds, several tables laden with empty milk bottles, dirty glasses and medicine vials, five chairs, a stove and cooking utensils, and sundry other pieces composed the furnishings in the living room.

Upstairs, Miss Rosa Shelton, colored, and her aunt lived in more pretentious apartments. There was more room but little furniture. In a room in the rear of the building lives Mrs. Henrietta Roy, colored, with two babies. And in the basement Mrs. Mary Ealein, also colored, resides.

If the fire had gained headway before being discovered the place would have been as a tissue-paper box before the flames. The case presented a striking example of tenament-house conditions.

PLAINFIELD INDIANS FEAST WITH WESTFIELD BRAVES

District Deputy Great Sachem David C. Allen and his staff, of Miantonomo Tribe, Imp. O. R. M., trailed to Westfield last night where they raised up the chiefs of the Menno Tribe, No. 242. After the installation, corn and venison were served to the visiting braves.

Tuesday night the District Deputy Great Sachem and his staff will travel to Cranford where they will install officers, and on Wednesday night they will install officers in their own tribe, Miantonomo Tribe.

Mayor Stewart spent the greater part of yesterday at the Mayor's office in the city building where he received many callers. It is his plan to have fixed office hours. The Mayor has not yet made the appointment of members of the Board of Health and Board of Education, but will probably do so after conferring with members of the Common Council and will be sent to that body on Monday night.

COUPLE REMANDED.

Miss Mabel Sanderson, 19 years old, of Bound Brook, and Charles Chatman, 27 years old, of 262 West Second street, arrested yesterday in Madison avenue on a charge of disorderly conduct were remanded for arraignment tomorrow to await the appearance in court of several witnesses whom the police are seeking.

SEARCH FOR FIGHTER.

The local police have been asked by the authorities of Bridgeport, Conn., to keep on the lookout for a pugilist known as "Kid Bruno," who shot John F. Sullivan in a fight on December 26. The fighter is described as being 5 ft. 10 inches tall, weighing 195 pounds, black hair, prominent nose, dimpled chin, two gold teeth in his upper jaw.

—The Press want advs.

GRAPPLING WITH SCHOOL PROBLEM

Citizens to Join With Officials in Studying the Boro Situation.

NEED OF ECONOMY FELT

Public Meeting Discloses Opposition to Plan of Using City High School for Boro Pupils—Statistics From Buttfield Vex Board.

After a discussion lasting more than two hours at a public meeting last night in the Somerset School building to discuss educational problems confronting the borough, a resolution was adopted authorizing the appointment of a committee of eleven, to investigate conditions and report at a future meeting. The meeting was called by the Board of Education at the suggestion of the Borough Council. The committee, which will be selected today by President J. H. Cooley, of the Board of Education, and Mayor Robert Clark, Jr., will include three representatives each from the Council and Board of Education, and five men representing the citizens at large.

An agreement with the Plainfield authorities whereby the borough school pupils could be sent to the city institution when the proposed High School addition is completed, was strongly urged by J. Brognard Betts, of 29 Washington avenue, assistant State Superintendent of Education, and Samuel St. John McCutchen, of 85 Myrtle avenue. This plan was attacked by former Mayor Newton B. Smalley, who said the elimination of a High School in North Plainfield would lessen the borough's identity and lower realty values.

The meeting was called to order by Mayor Clark. Dr. Cooley was chosen chairman and Borough Clerk Charles M. Dolliver was made secretary. The Mayor said the finances of the borough had reached a point where the Board of Education and the Council should meet in an effort to reduce expenses, for the betterment of the borough at large as well as the educational department.

Former Councilman W. J. Buttfield then arose with a lengthy statement of the borough's tax income and the expenditures made by the Board of Education for several years back, giving comparisons with Somerville, tending to show that North Plainfield was expending considerable more for educating its children than any other Somerset county municipality. This brought a storm of protests from the educational board and others present, who said it was taking the board at a disadvantage to confront them with statistics without notice, and without giving them chance to prepare replies.

Comparison between North Plainfield and any other city was also said to be unfair by Mr. Smalley. He agreed however that "if there is a town on the globe to be held down in the matter of expenses it is North Plainfield."

Mayor Clark during the discussion took the floor and made an address offering several sugestions and asserting that the valuation of North Plainfield's taxable property had not increased in accordance with the expense of the educational system.

Stanley McCutchen then stated that in his opinion there were too many High Schools in Somerset and Union counties and asserted that the borough would be benefited both educationally and financially by sending the High School pupils to Plainfield. The advantage of a large school for advanced education was also pointed out by several present. Captain William C. Smith joined former Mayor Smalley in opposing this solution.

FATHER IN SON'S SEAT.

Councilman Leighton Calkins upon taking his seat in the Council Wednesday received a large bouquet of roses from the Third Ward Republican Club, and Councilman Cornelius vanHerwerden and Francis J. Blatz each received bouquets of flowers from V. W. Nash, Jr. Among the interesting spectators at the meeting was Jan vanHerwerden, son of Cornelius vanHerwerden, who was formerly a member of the Council from the same ward.

WANTS WHOLESALE LICENSE.

The application made to the Common Counncil on Monday night by George Alcorn, of East Front street, is for wholesale license at 144 North avenue, and not for a retail license as stated yesterday. Mr. Alcorn has lived in Plainfield for fifteen years and is engaged in the advertising business.

PARENTS ARE GRATEFUL.

The parents of little August Fessler are expressing thanks to the many friends of the youngster who brought so many gifts to the lad when he was in Muhlenberg Hospital. August has just returned to his home after a month's stay in the hospital. He had a severe attack of appendicitis.

PARCELS POST IS LUSTY YOUNGSTER

Local Business Only Two Days Old and Needs Wagon Already.

INCREASE LOOKED FOR

Two Hundred Parcels Received Yesterday and Almost as Many Sent Out—Postmaster Sure Huge Institution Has Been Started.

Postmaster E. H. Bird is finding that the parcel post business is assuming larger proportions than he expected. The local business has already grown to such an extent that he has been obliged to engage a horse and wagon to deliver the parcels. During yesterday there was about two hundred packages of every description up to a weight of eleven pounds received here, and nearly as many sent out. Up to noon today more than one hundred parcels were received while the outgoing mail is steadily increasing.

The packages that have thus far been received contain about everything allowable under the parcel post rules, from fancy work to smoked sausage from Pennsylvania, and eggs from Virginia. Mr. Bird in speaking of the new service today said:

"I am convinced that the parcel post will grow to marvellous proportions until it becomes of the greatest possible benefit to the people. I feel confident that the express companies will not be able to compete with the system. This is evidenced at present by the fact that even with the reduced rate they do not begin to touch those fixed by the government.

"Since the introduction of the system here, there have been several instances of where persons have found the express company rates higher and have sent their packages through the mail."

ONE PLANET, TWO STARS IN "BETWEEN SHOWERS"

"Sir" Michael Donlin, slugger extraordinary of the Pittsburgh team, is the latest ball player to join the holdout league. Of course this is the time of the year for the players to refuse to sign contracts for the sporting editors must have something to write about and the news of a player holding out gives them a chance to talk of the whys and wherefors and incidentally satisfies the magnates who secure a whole lot of free advertising for their team. Donlin's statement however bears weight for Michael, two years ago, quit the baseball diamond for the stage, although every one at that time said that he would be back in the fold before half the season was over. Mike starts out right after the holidays under the management of Cliff Gordon with Charles Grapewin and Anna Chance in a three act farce "Between Showers" and if "Between Showers" makes good the Pirates may say good bye to Michael. Donlin would rather act than play ball. This has been demonstrated time and time again and he is authority for the statement that if the present tour proves a success he will retire permanently from the diamond and take up stage work seriously. Who knows but that some day he may aspire to play Shakespeare, but Barney Dreyfuss is not worrying over Donlin for the little Pittsburg owner is known to be very liberal and if he wants Donlin he will make it worth while for Michael to reconsider his determination to quit the national game. "Between Showers" is the attraction booked at the Plainfield theatre for tomorrow afternoon and evening.

ALLEGED SLASHER AGAIN REMANDED FOR HEARING

William Connett, colored, of Plainfield avenue, who is held for an alleged assault on Harry Smith, colored, of East Third street, was arraigned before City Judge De Meza this morning and remanded until tomorrow to await the outcome of his victim's injuries. Smith received serious stab wounds about the face and head at a dance New Year's Eve in the Nonpareil Club, in St. Mary's avenue, while in an encounter, it is alleged, with Connett.

WILLIAM JEFFERY RETURNS.

William Jeffery, after an absence of seven years, during which time he has been living at Berkeley Heights, has returned to Plainfield and is now residing with his family at 18 Norwood avenue. While living at Berkeley Heights, Mr. Jeffery continued to interest himself in Plainfield affairs. His office will be as before at 134 Park avenue.

—Use Press want advs.

COUNTY POOR HOUSE HIS IDEA

Overseer of Poor DeForest in His Annual Report Suggests Such an Institution.

LOCAL POOR FARM PAYS

Its Produce in Excess of What Was Used at Industrial Home Valued at $500—The Year's Record Contained in Report.

Among the annual reports presented to the Common Council this year one of special interest was that of Henry L. DeForest, overseer of the poor, who has given a great deal of his time to the successful conduct of the poor department, where he was assisted by Garret T. Dunham. An idea of what has been done at the city poor farm can be had from the following, which shows what has been raised there during the past year:

124 pounds of butter, 5,962 eggs, 4 bushels beets, 4 bushels onions, 10 bushels lima beans, 12 bushels string beans, 50 cucumbers, 25 bunches radishes, 25 watermelons, 200 small scallop squash, 5 bushels peas, 50 peppers, 100 bunches asparagus, 50 bushels sweet potatoes, 500 pumpkins, 1,500 cabbage, 12 citron, 3 bushels plums, 4 bushels pears, 300 bunches celery, 25 bushels tomatoes, 110 bushels turnips, 2,000 ears sweet corn, 174 bushels white potatoes, 74 bushels rye, 700 bushels corn, 21 bushels buckwheat, 15 bushels oats, 6 tons hay, 3½ tons rye straw, 9 pigs, 1 calf, 2,570 bundles corn stalks, 100 chickens. No account was kept of green onions, lettuce, kale and spinach.

Mr. DeForest in reviewing the work of the year, says that he hopes that within the next few years a county almshouse may be provided. He adds that the expense of maintaining an institution for the fourteen to twenty inmates of this almshouse is large, but more important is the fact that in several instances different care is needed for the inmates. In a unit of two hundred, which would perhaps be the size of an institution which would care for all the almhouse inmates in the county now, the necessary care required by each inmate could be far better given. Mr. DeForest's idea is that the greatest advantage of such an institution would be that those who can do light work could be made to do it regularly and that they would be far happier for regular employment suited to their ability.

Continuing, Mr. DeForest says: "The city farm has produced this year, in excess of its needs and that of the almshouse, produce valued at about $500, of which $474.36 has already been realized and the remainder is to be sold shortly. The city's interests at the almshouse have been exceedingly well cared for by Mr. and Mrs. Culver, assisted by Mrs. Shiras and others."

A summary of the financial statement shows a balance for 1913 of $2,102.09, with no liabilities. The expenses for the department for the past year were $3,248.72, with $2,725.12 expended for outdoor relief. The office expenses, including salaries, etc., made the total disbursements $8,062.69. The receipts, including last year's balance, together with appropriation for improvement of almshouse and $4,500 transferred from the general fund, amounted to $13,350.

BIRTHDAY AND NEW YEAR'S SURPRISE FOR MRS. VAN NEST

Mrs. L. C. Van Nest, of Watchung avenue, was surprised on New Year's Day when forty-two guests arrived as an unexpected party in honor of her birthday. During the festivities piano selections were played by Miss Marguerite Hohn, of Sheridan, Conn., and Miss Florence Van Nest rendered several delightful vocal solos. Samuel Reamer, of Brooklyn, recited one of Tennyson's poems. After the program was presented games were played and at 3 o'clock dinner was served. Guests from this city, Brooklyn, N. Y., Bradley Beach, Newark, Sheridan, Conn.; Irvington and Bound Brook were present.

Among the guests were: Mr. and Mrs. Samuel Reamer, Miss Lillian Van Nest, Miss Fannie Van Nest and Fred Van Nest, of Brooklyn; Mr. and Mrs. Robert Van Nest, William Van Nest, Mr. and Mrs. George Van Nest, Miss Florence Van Nest, Hervey Van Nest, Robert Van Nest, Mr. and Mrs. Theodore Van Nest, Miss Olive Van Nest and Miss Jennie Van Nest, of Newark; Mr. and Mrs. Charles Van Nest and Mr. and Mrs. Horace Van Nest, of Bradley Beach; Miss Marguerite Hohn, of Sheridan, Conn.; David Van Nest, of Irvington; Henry Van Nest, of Bound Brook, and Mr. and Mrs. William Snell, Mrs. Emma Van Buskirk, Alfred Herzog, Mrs. Lydia Walker, Miss Ada Van Nest.

NOW E. J. BEBOUT'S OTHER LEG IS BROKEN

Left Limb Disabled by Horse's Kick Yesterday and Right Broken Last Summer.

After being disabled for nearly half a year as a result of breaking his right leg, Everett J. Bebout, of Cameron avenue, is now confined to his home with a broken left leg, the accident having happened yesterday. For some days, Bebout had been able to move about with the aid of a cane and yesterday afternoon he decided to drive to his place of business. When going along Plainfield avenue in the vicinity of West Eighth street, his horse took fright at A. M. Griffen's auto truck which was moving in the same direction and when the truck got ahead, the horse made a dash after it.

James Bebout, who was in the rig with his father, jumped from the carriage but the latter, because of his injured right leg, was unable to get out. By the time the son had stopped the frantic animal the horse had kicked the elder Bebout several times, breaking both bones of his left leg.

The injured man was placed in the auto truck and taken to his home where Dr. C. B. Lufburrow attended him. It will be many months before his patient will be able to leave the house, the physician says.

Bebout's right leg was broken by a cart load of brick being upset on it when he was emptying the load at Martine terrace on July 9 last.

BEGINNING OF BOYS' RALLIES AT Y. M. C. A.

Twelve Meetings in All to Be Held—Emblem Awards.

The first of twelve Boys' Department rally meetings will be held in the Y. M. C. A. Auditorium tomorrow morning. All boys in the city over twelve years of age will be welcomed at the meetings. The program tomorrow will touch on many branches of association work of special interest to boys, and as this is the initial meeting, a number of especially interesting topics will be brought up.

It has been the custom of the association to present silver buttons of merit to those members who have learned to swim while connected with the Y. M. C. A. and at the meeting tomorrow morning these awards will be made to those who have qualified recently. Along with this feature, Secretary Lindner, of the Rahway Y. M. C. A., will deliver a talk on swimming standards, including a systematic review of the steps leading up to the life-saving examination.

Honor emblems will be awarded to those who won them at the Jersey Boys' State Camp during the past summer and also certificates of admittance into the United States Volunteer Life Saving Corps. The meeting will be called promptly at 9:30 o'clock.

IONA ELECTS.

Iona Council, No. 14, Degree of Pocahontas, elected the following officers at its meetjng last night in Coward's Hall, to be installed on January 16: Pocahontas, Mrs. Agnes Clark; Winona, Miss Carrie Hofferds; prohetess, Miss Viola Mundy; Powhattan, S. W. Mundy; collector of wampum, Mrs. Ruhey Mattice; keeper of wampum, Mrs. Edward Bowman; keeper of records, Mrs. Charles Holstein; organist, Mrs. John Ludgate.

W. W. WENTZ DEAD.

W. W. Wentz, formerly a resident of this city, at which time he was connected with the management of the New Jersey Central, was buried in Indianapolis Wednesday, in which city he died a few days ago. Mr. Wentz after leaving the New Jersey Central went west and held several positions with western railroads. More recently he had been living retired, having amassed a considerable fortune.

FRANKLIN COUNCIL INSTALLS.

These newly-elected officers of Franklin Council, No. 41, Jr. O. U. A. M., were installed at a meeting of the council, last night: Councilor, Carl Ulmer; vice councilor, John Kliner; recording secretary, Forester Hartpence; assistant, George Laird; treasurer, Thomas E. Currin, Jr.; financial secretary, Ephraim Compton; inside sentinel, Gilbert Lewis; outside sentinel, William Rutledge; warden, Robert Fahn; trustees, J. J. Kliner, John Kriney, Harry Winn.

—Advertise in the Daily Press.

—Fresh fruit strawberry ice cream—Ritz—Saturday. ***

—Mrs. Struthers' famous crullers delivered hot every hour. 'Phone The Ritz, 155. ***

NEW THEATRE ON WEST FRONT ST.

Morris Abrams, Jacob Fass and Harry Dreier to Have it Built.

BUY MARTINE BUILDING

Moving Pictures and Vaudeville—Theatrical Man to Be Hired as Manager—Two Story, Tile-Front Structure Planned.

A. E. C. Marsh, the architect, has drawn plans for a theatre to be built on West Front street on the property formerly owned by D. W. Martine, which is now occupied by St. Stephen's cady company and J. W. Moledezky, the stationer, and it is expected that the work of tearing down the old frame structure will be started within a short time. The theatre will be chiefly used for moving pictures and vaudeville.

The property was purchased by J. Lapinsky & Co., shoe jobbers of New York, for Morris Abrams, Jacob Fass and Harry Dreier. They will engage an experienced theatrical man to manage the amusement house.

The new building will be two stories high in front, faced with red and green tile. It will have a frontage of fifty-five feet. There will be stores on either side of the main entrances with offices on the second floor. The theatre proper will be 300 feet deep with no gallery. In addition to the entrance and exit, on Front street there will also be an exit into West Second street.

The theatre will be furnished in mission style. The architect has left nothing undone in providing for the comfort and convenience of patrons, and the owners plan to give only high-class entertainments.

JUDGE CASE PLANS TO RETIRE FROM BENCH

Requests Governor to Name Successor—He Will Resume Law Practice.

Judge Clarence E. Case, who has presided over the Somerset county courts for several years, has requested Governor Woodrow Wilson to appoint some one in his place. When the appointment is made the judge will resume the practice of law in the office of his late partner, Alvah A. Clark, with whom he was associated when appointed to the bench. This action on the part of Judge Case is taken at the request of Mr. Clark's family, who desire that the latter's large law practice be preserved so far as possible.

Judge Case was appointed to the bench by Governor J. Franklin Fort in April, 1910, to succeed Louis M. Schenck. He is a Republican, but his successor will be a Democrat. Among those mentioned as possible successors to Judge Case are Assemblyman A. M. Beekman, Mayor William V. Steele, Daniel H. Beekman and County Attorney John A. Frech.

BALKY HORSE SEEMS ROOTED TO PARK AVENUE PAVEMENT

Mayor Percy H. Stewart, Chief of Police Kiely, former Mayor Newton B. Smalley, of North Plainfield; S. P. C. A. officials, and numerous citizens were all unsuccessful in their efforts to persuade a balky white horse to navigate along Park avenue today, after the animal had halted between Front and Second streets.

The horse is the property of Charles H. Seay, colored, of 835 Richmond street, and was attached to an ash wagon. About 9 o'clock he became rooted to a spot in Park avenue and refused to budge, to the enjoyment of a shifting crowd of several hundred spectators who lined the sidewalk throughout the day. Up to 3 o'clock the horse was still standing in the roadway despite all efforts.

Several women who thought the animal was being mistreated called on Mayor Stewart who telephoned the police to investigate.

TWO CAUGHT IN RAID.

Marshal John Hermann, of the North Plainfield police, raided a house last night at 40 Chatham street, and arrested May Brook, 23 years old, and a man 33 years old said to be a member of a wealthy and highly respected family living in Plainfield. He gave the name of William Cleys, and his address as 217 West Front street, but admitted to Chief Weiss that the name was a fictitious one. The Brook woman is being held for arraignment next Tuesday. She is represented by Francis J. Blatz. "Cleys" pleaded guilty before Recorder Gano this morning, who suspended sentence.

GREATEST AND MOST DECISIVE CUT EVER MADE IN

COATS AND SUITS

For Tomorrow, Saturday

We are not going to make two bites of a cherry. Fall and winter Suits aud Coats MUST GO. Cost has been forgotten, but we do remember the original selling prices.

SUITS

Big vals. at 17.50 will sell at 8.98

Big vals. at $32 will sell at 14.98

COATS

Big vals. at $15 will sell at 7.49

Does less than half price sound cheap? If so, come in and get first choice

Our Big Muslin Underwear Sale will continue all of next week

WE GIVE THE FAMOUS S. & H. GREEN TRADING STAMPS

A. E. FORCE & CO.

"The White Store"

Store opens at 8:30 a. m. and closes 5:30, Saturday excepted..

FURS

We will sell all of our Furs at ONE-THIRD OFF

PARCEL POST IN FULL SWING THROUGHOUT COUNTRY WITH ADVENT OF THE NEW YEAR

Washington, Jan. 3.—With the parcel post now in full swing throughout the country the postal authorities are busy watching for flaws in the new system. A thorough test of weeks, perhaps months, will be necessary before the success or failure of the service will be known. Postmaster General Frank H. Hitchcock and his assistants are very sanguine that the delivery will prove invaluable to business men and the public generally. The favor with which the new scheme has been received since its inception on the first day of the new year encourages them in this belief. Mr. Hitchcock formally set the parcel post in operation exactly at midnight as the bells pealed out the arrival of the new year by mailing a package to Postmaster Edward M. Moran, of New York. It contained a loving cup. Later it will be engraved with an inscription descriptive of the occasion and placed in the National museum. One of the most keenly interested men in the group when Mr. Hitchcock mailed the gift was Fourth Assistant Postmaster General Peter V. DeGraw, who is in active charge of the new order.

PLAINFIELD'S NEIGHBORS

Dunellen & Vicinity

Mr. and Mrs. Frank Peck, of New Market, held a family gathering at their home Tuesday night.

Charles E. Tinsman will in the future represent the real estate brokers, John G. Stead & Son, of 50 Church street, New York. The firm have branch offices in Paterson and Jersey City, and after April 1 will have a suite of offices in the borough.

John Geerhart, of Front street, spent New Year's Day with his daughter in Philadelphia.

The Monarch basketball team was victorious over the Mt. Pleasant five Wednesday night by a score of 34 to 5.

The Baraca Class basketball team, of the First Presbyterian church, will play the Somerville A. C. aggregation in the church tomorrow night. As a preliminary game the Monarchs and the Scotch Plains Seniors will clash.

W. Irving Fenner, of Dover, who has been visiting friends in the borough for the past week, has returned to his home.

L. L. Block, the North avenue market man, spent yesterday in Plainfield on business.

Louis A. Block, Edward Quinn and James MacFadden returned home from New York yesterday afternoon, after spending the holiday with friends.

John Peters, Jr., of New Market, painfully injured his thumb Tuesday night, while killing a chicken for his New Year's dinner. As he was about to chop the chicken's head off his hand slipped and the large knife which he was using fell, inflicting a painful gash in his thumb. As the result of the accident he had to close his shop and his customers were obliged to shave themselves for New Year's Day.

The first package sent out from the local postoffice in the parcels post inaugurated Wednesday, was mailed Wednesday morning by a local resident and was sent to the Far West. As the office closed at 10 o'clock there was not much business, but yesterday and today both the postmaster and his assistants have been busier with the new convenience for the public.

Miss May Titus, of Clinton, spent the first part of the week with friends and relatives in New Market.

Rev. Mr. Mets, who has been visiting his son, William F. Mets, principal of the New Market School, has returned to his home.

Mr. and Mrs. Robert Lowrie, of Jackson avenue, have returned to their home, after spending several days with relatives in Shippensburg, Pa.

Plains & Fanwood.

The Township Committee formally reorganized New Year's Day. I. G. Walker was made chairman of the Committee; H. C. Meyers, treasurer, and E. L. Hand will again be secretary. It was agreed to appoint Burton P. Hall to fill the vacancy on the "rump" Board of Freeholders until the constitutionality of the Strong Act is decided in the courts.

The Township Committee will meet tonight in Excelsior Hall to transact regular routine business. The public is invited.

Twilight Council, No. 7, Jr. O. U. A. M., met last night in its lodge room in Excelsior Hall.

Members of the Lend-a-Hand Society will hold its regular weekly meeting in the Baptist church this afternoon.

The regular meeting of the Ladies' Aid Society was held yesterday afternoon in the Baptist church. After the routine affairs had been disposed of a general pleasure time was spent.

Burnett Brodziak visited friends in Plainfield yesterday.

The basketball teams representing the Parish House are soon to have new uniforms. The girls, of course, are exceptions because following the polite rule of "ladies first" the feminine quintet has already been fitted-out in suits of maroon and white. The Parish House colors of maroon and white will predominate in the boys' suits, but variations will be made between the first, second and third team uniforms in the matter of stripes and monograms. The measurements of all the players have been taken and Instructor Brodziak went to New York today to place the order.

The Parish House senior boys will tackle the Hope Chapel second team at the Parish House tonight.

The playing strength of the Parish House girls' team has been improved greatly by recent changes in the lineup. Miss Sadie Lee will in he future be seen at the pivot position instead of guard and Miss Helen Southard has been switched from forward to guard. Miss Edith Jahn, whose goal shooting has shown vast improvement lately, will play a forward instead of guard.

The second team will play the Mohawks, of the Plainfield Y. M. C. A., tomorrow night on the latter's court. The girls will tackle a strong female aggregation from Dunellen and the first five will entertain the well known Company K five. The latter games will take place in Scotch Plains.

Miss Margaret Reynolds, of Bartle avenue, has taken a position in the New York office of the Jersey Central Railroad Company.

Russell Johnston, of Westfield avenue, was seen out of doors yesterday for the first time since his recent illness.

Miss Lillian Frazee, of Westfield avenue, is spending a few days in Newark at the home of friends.

The authorities at Muhlenberg Hospital report Mrs. Louis Morel, who was taken to that institution Tuesday, as steadily improving.

Mrs. Thomas A. Gere has been detained at her home on Westfield avenue for several days with a severe attack of the grip.

Miss Ethlyn Walker has returned from a visit of several days with her aunt, Mrs. William Dean, at Summit.

Mrs. W. W. Hurlburt and children, who have been staying at the home of Rev. Franklin K. Mathiews since the death of her sister, Mrs. Mathiews, returned yesterday to their home at Springfield, Mass.

A "Peeping Tom" was seen around the Parish House last night, peeping into the dressing rooms. The alarm was given too suddenly and the fellow made good his escape. It is needless to say he would have fared badly had he been caught.

Clifford Noble, of Stapleton, S. I., has been spending several days with Russell Johnston, who is convalescent from his recent serious attack of pneumonia.

Miss Sadie Lee has returned from a visit with friends at Easton, Pa.

Miss Elizabeth Reiley, of New York, was the guest over New Year's of Mrs. Ferdinand Schmidt, of Forest avenue.

Miss Katherine Terry, of Front street, is able to return to her position in Plainfield, after a week's illness.

The regular monthly meeting of the Ladies' Aid Society was held in the parlors of the Baptist church, yesterday afternoon. Mrs. Reeder, the president, was in charge.

Miss Viola Garder has returned to her studies at Montclair Normal School, after spending the holidays with her parents, Mr. and Mrs. Louis J. Garder, of the borough.

Mr. and Mrs. Alexander Muir and children have returned to their home in Newark, after visiting Mrs. Muir's parents, Mr. and Mrs. Henry C. Meyer, of Front street.

Rutgers Neilson, of the borough, received the first package sent by parcels post to the Fanwood postoffice.

Miss Rose Thomae, of the borough, is entertaining her cousin, Miss Mary Thomae, of Bound Brook.

The Parish Hourse juniors defeated the Mt. Pleasant juniors in a return game on the Parish House court yesterday afternoon, the score being 26 to 14.

Mrs. August Sheelen and daughter, Virginia, have returned from spending New Year's with Mrs. Sheelen's sister, Mrs. Lily Gorman, of Jersey City.

The home of Mr. and Mrs. George Nesler was the scene of a merry gathering Tuesday night, when the couple entertained a number of their friends and relatives at a New Year's party. Dancing and games, interspersed with numerous vocal and instrumental selections, were enjoyed by all. The decorations were of a Yuletide nature and the numerals "1913," formed with evergreen branches, occupied a prominent place over the entrance to the drawing room. Among those present were: Mr. and Mrs. Joseph Nesler and family; Mrs. Thomas Kelly, the Misses Nellie Nesler, Minnie Flosback, Myrtle Tilly, Try Mattox, Emily Gurrier and Josephine Vrerling and Richard Kelly, George, Robert and Bert Mattox, and Lester Lord.

Bound Brook.

Mrs. C. A. Garretson, of Millstone, was a visitor with Mr. and Mrs. William D. Voorhees, at Beechwood Heights, yesterday.

Jeremiah Ayres, of South Bound Brook, has announced the marriage of his daughter, Fannie, to William H. Moore. The ceremony was performed at Dunellen on Tuesday evening.

The Laurel Athletic Club will repeat the minstrel entertainment in Voorhees Hall this evening.

Mr. and Mrs. Charles V. Hoffman, of Beechwood Heights, are spending several days with relatives at Clinton.

Charles H. Emery has returned to his farm at Dumphries, Virginia, after spending several weeks with friends in Bound Brook.

Mr. and Mrs. A. L. Riffert will give a dance for their son, John, at the clubhouse of the Middlebrook Country Club Monday night.

Mr. and Mrs. James V. N. Polhemus, of Lincoln, were New Year's Day visitors with relatives at Somerville.

Dansford F. Todd has sold his fruit and confectionery business at the trolley waiting room to William Walf, who took charge on January 1.

Miss Bertha Miller, of Newark, has been spending several days with Mr. and Mrs. William H. Wilson, of South Bound Brook.

Edward Burke, of Morristown, is spending a few days with Mr. and Mrs. Thos. Shea.

John M. Tschudi has removed from North Plainfield to one of Charles Wuelfing's new houses at Harris Lane.

Somerville.

James Martin is spending the holidays with his sister, Mrs. J. O. Smith, on Somerset street.

Mrs. C. D. Hickey and son, Frank, have been visiting relatives at Boston, Mass.

George Connors, of New York city, has returned home, after a visit with his mother here.

Michael Hoke, of Bound Brook, has purchased the house of Julius E. Ludwig, on Third street. Mr. Ludwig moved his family to Brooklyn some months ago.

Miss Delia Graves, of Jackson, and Miss Dorothy Vander Veer, students at Hamilton, Wash., have been spending the holidays with Miss Vander Veer's parents.

Mr. and Mrs. Edward Kinsey announce the engagement of their daughter, Bertha J. Ceclia, to Maurice G. Grief, of Schenectady, N. Y.

Miss Edna Hardcastle, who teaches at Quakertown, has been spending the holidays with her parents, Mr. and Mrs. Peter Hardcastle.

Rev. and Mrs. C. C. Sylvester have been entertaining the latter's mother, Mrs. Arthur Parmelee, of Elizabeth.

Mr. and Mrs. Robert W. Cornelison are now occupying their new home on West Summit street.

CHRISTIAN FIELD.

Rev. Robert W. Mark, pastor of the First Presbyterian church, Woodbridge, will address the local C. E. Union at its meeting to be held at Hope chapel, Thursday evening, January 23. His topic will be "Personal Work."

A Christmas tree celebration was held at the Union Institutional Baptist church Wednesday night. Peter Robinson, superintendent of the school, assisted by Mrs. James Ross, had charge of the entertainment. Mr. and Mrs. James Bolden led the singing.

The junior department of the First Baptist church is holding its New Year's social this afternoon. Nearly all the members of the junior department are present.

U. B. Crane led the early Christian Endeavor prayer service at the Temple Baptist church Wednesday morning in the absence of the president of the society. After a short song service Mr. Crane called upon each one present for a testimony or a short prayer. About forty of the society members were at the service.

The junior department of the First Baptist Bible school is holding its annual Christmas party this afternoon from 3 to 5 o'clock.

The sewing school of Warren chapel will resume tomorrow morning at 10:30 o'clock. Classes in plain sewing, cooking and dressmaking will be held. All girls between the ages of 5 and 15 years are invited to join the classes.

Arrangements have been made to hold union prayer services in the First Baptist, First Methodist, Trinity Reformed and First Presbyterian churches, Tuesday, Wednesday, Thursday and Friday evenings next week. On Tuesday evening the meeting will be held in Trinity Reformed church and Rev. Dr. Philip B. Strong, will be in charge, Wednesday evening the service, which is to be at the First Presbyterian church, will be conducted by Rev. Dr. C. M. Anderson. The service for Thursday night is scheduled to take place at the First M. E. church with Rev. Dr. C. E. Herring as leader, and the last meeting will be held at the First Baptist church under the leadership of Rev. John Y. Broek on Friday evening.

PENSION SYSTEM FOR ALL EMPLOYES

Nearly 200,000 Western Union and Bell Telephone Workers Share Benefits.

The employes of the Western Union Telegraph Company and the Bell Telephone system in this city have been officially notified by President Theodore N. Vail that the new plan of benefits for disability due to accidents or sickness, of insurance and of pension, went into effect with the new year.

"Nearly 200,000 men and women who are now giving their best years to the telephone and telepragh service of the country," says the President's communication, "will henceforth be assured of assistance in the exigencies of life, for which all are not able to provide, and will also be assured of a provision for their declining years.

"It is but natural that every employe should desire to assume the normal responsibilities of life and to surround himself and those dependent upon him with the things that make life complete and enjoyable. Unforseen happenings may make these responsibilities heavy burdens, and whatever may be put aside for the day of misfortune, must in the beginning be small and accumulated slowly. A realization that obligations must be met in times of misfortune, as well as in times of prosperity, has made the need of something beside merely an old age pension appear absolutely vital.

"Employers buy and employes sell service. Perfect service is only to be found when fidelity and loyalty are reciprocal in employer and employe. It is this relationship that brings satisfaction and success to both.

"The intent and purpose of the employer in establishing a plan of benefits, is to give tangible expression to the reciprocity which means faithful and loyal service on the part of the employe, with protection from all the ordinary misfortunes to which he is liable; reciprocity which means mutual regard for one another's interest and welfare.

"This is justice, and without justice and sympathetic interest, we cannot hope to do a thoroughly good piece of work.

"The American Telephone and Telegraph Company, which centralizes the Associated Companies into one system, with one policy for universal service, has considered the interests of all workers and has made a comprehensive plan possible. It is the administrative clearing house and the underwriter of the necessary reserve fund, upon which a general plan must depend.

"One illustrative instance of the exercise of these functions has been the unifying of the various interests so that any employe may aspire to work anywhere in the country with uninterrupted benefits, and any company can obtain any man it needs, without prejudice to his welfare.

"In behalf of the management of the American Telephone and Telegraph Company the Western Union Telegraph and the Western Electric Companies, let me say that we have a personal interest in our public service, a personal interest in our employes and a personal interest in our common country. It is our boys that what we have already accomplished has helped the men and women of the Bell system to become happier and better American citizens, and it it our New Year's wish that what has been planned for the future will contribute to their constantly increasing happiness and betterment."

NURSERY WANTS PIANO.

Ten circles responded to the roll call at the meeting of the executive board of the City Union of the Kings Daughters yesterday. It was reported that 305 children were cared for at the Day Nursery last month. It was decided to hold a mother's social once a month. The nursery has had the use of a piano which has now been removed, and the executive board would like to secure an instrument as a means of entertainment. Mrs. F. W. Jones, president of the union, would like to hear from someone interested.

There is no pleasure without profit either in life or business. It's a treat to wear a ROTHBERG SUIT and OVERCOAT and it's immensely profitable

ROTHBERG'S

Things That Men Wear

214 West Front Street

NEXT DOOR TO PROCTOR'S.

During January and February Store Opens 8:30.

January Clearance Sale Specials

During January and February Store Closes 5:30

This general Clearance Sale is marked by a collection of the most astonishing values from all over the store, values which should prompt liberal buying as it is a sure money saving event for you all.

Wonderful Values in Women's Coats at $9.98

We couldn't resist the temptation last week when in New York of securing these splendid coats at a price way below cost, so we bought them specially for this sale. We have thrown in with them a number from our regular stocks and the lot includes Chinchillas, Cheviots, Mixtures and reversible materials in blues, brown, greys, etc., buttoning up high at the neck with deep roll collars, full lengths and in regular and misses' sizes. They are up to $17.50 values; at January Clearance Price $9.98

SILK AND CHIFFON WAISTS.

We have gathered together our ed; also black mourning waists ore and black, and cut them into two lots, just to clear them out. Everyone in the house is includ- silk and chiffon waists, both col- and there's taffetas, messalines, plain and fancy chiffons and other models. Numbers are lim- ited so we advise early selection, and we have repriced them as fol- lows:

LOT ONE

Waists that were selling up to $3.49, now $1.98

LOT TWO

Waists that were selling up to $4.98, now $2.98

BLACK ASTRACHAN COATS $11.95.

This is a splendidly handsome model, cut full length; fashioned in a very new style, buttoning high at the neck. They are in all sizes and regularly worth at least $16.98; January Clearance price is only $11.95

JANUARY CLEARANCE OF BOYS' SHIRTS.

High grade, splendidly tailored suits, in styles thoroughly up to the minute; made of only good quality mixtures, serges, etc., in all regular sizes; Clearance prices are as follows:

$2.75 and $2.98 Suits now .. $2.25
$3.75 and $3.98 Suits now .. $2.98
$4.50 and $5.00 Suits now .. $3.50

January Clearance Sale Specials

Ladies' fine quality kid and mocha Gloves, splendidly made and a regular $1.00 quality, at 69c

French Kid Gloves, the splendid makes of those two reliable firms, Jouvin and Renards; regular $1.50 gloves at January Clearance. $1.10

Kid Gloves, in both ladies' and misses' sizes; our 79c quality, at January Clearance 59c

Your choice of all our 25c Pollow Tops, shoe and laundry bags, at ..... 19c each

Crib Blankets—The splendid Krinkledown make, in pink and blue; a $1.25 quality, which being slightly soiled is marked down to... 59c

Mercerized Table Damask—57 inches wide, in many handsome designs. Our regular 35c quality, at 29c

Mercerized Napkins—Hemmed ready for use, in the following sizes and reduced for a Clearance: 18-inch at 79c; 20-inch at 98c.

Men's Handkerchiefs—The Japonette handkerchiefs; some silk initialled; a 10c article, for Sale Price 5c

42 and 45-inch Dress Goods—A quantity of assorted fabrics in several styles; every piece all wool, regularly selling at $1.00 a yard; reduced to 79c

27-inch Dress Velvets—Our $1.25 quality, the well known Manchester make, in black and navy; reduced to ..... 98c yard

27-inch Dress Velvets—in black, navy and brown; our $1.50 quality, for $1.19

36-inch Foulards—Shower proof in both figures and dots; our regular $1.00 quality, reduced to ..... 69c yard

Combinations and Skirts, the famous marcella make; splendid, fine and handsome garments that were selling at $3.98 and $4.98; now reduced to $2.98

A quantity of Skirts, Drawers and Combinations, daintily made of beautiful materials, that were selling from $2.98 to $4.25; reduced to $1.98

Regular $1.50 Gowns and Combinations repriced for the January

You can get Your Biker Reliable Toilet Articles Here Now.

More For Your Money at—

Tepper's

PLAINFIELD, NEW JERSEY

Dr. N. C. Sears, Expert Optician Free Consultation

Aviation Caps, all colors:
75c value ... 49c
50c value ... 39c

ROSENBAUM'S BAZAAR

115-117 W. Front Street opp. Somerset Street

Children's Sweaters, white, red and tan, regular $1.25; special 89c.

WAIT FOR OUR GREAT COMBINED SALE

THE JANUARY CLEARANCE AND GREAT WHITE SALE STARTS THURSDAY, JANUARY 9th. It will positively pay you to wait for this event, which will prove a treat to our customers.

SPECIALS FOR SATURDAY

THAT WILL MAKE IT A BUSY DAY

$1 Gowns, made of fine long cloth and atly trimmed 79c

White Skirts, full sizes, hemstitched ffle; value up to $1 ..... 59c

50c Corset Covers, a grand selection styles 39c

emo Corsets, special $1.39

Regular $3 W. B. Reducing Corset, ver anniversary number $1.98

50c Silk Hose 39c

50c Ladies' Vests or Pants 39c

Children's ribbed Underwear, regular 29c value at 19c

75c Table Linen 59c

29c Domet Cloth, all colors, 1 yard wide; special 19c

50c Sheets, special 39c

Rosenbaum Bros.

115-117 WEST FRONT STREET OPP. SOMERSET STREET

Y. M. C. A. NOTES.

ysical Director Ostlin has order- o new climbing ropes to be hung gymnasium. With this added ngus the local gym will be one most completely equipped in icinity.

rles H. Line, formerly assistant al director of the Y. M. C. A., en keeping in condition during llege recess by working daily gym floor. Line has been g the local gymnasts some of unts he has mastered at the held Training School. He is of the college gym team for ing season and is also one of letter men remaining on the ter graduation last June.

of the livest propositions ever produced in the Y. M. C. A. is the present Senior department color league. The members on the various teams are all working for the trophy offered for combined effort and great rivalry has sprung up.

C. Wm. Bingamen, boys' secretary, is planning a new schedule for the boys' department college league and will present his plans at the next meeting of the class.

The recently established workroom in the boys' department has become a popular rendezvous for a large number of members. During the holiday week many were engaged in making various pieces of handcraft for Christmas presents.

—Landlords and tenants meet through Press Want Columns.

TWO SUFFER CUTS IN KNIFE DUEL ON STREET

Michael Gebbel and Justin Hodulik were slashed in a knife-duel in which the two participated on New Year's night on the streets of Dunellen. The former recived a bad scalp wound which required sevral stitches by Dr. Thomas H. Platt, Jr., and Hodulik suffered a deep cut in the right breast and a slashed lower lip.

Recorder Campbell fined Gebbel $5 and held Hodulik for the Grand Jury under bonds of $100 which were furnished by George Keschek.

There will be a communion service at Grace M. E. church on Sunday morning.

BOYS' SECRETARY HAS NEW DEPT. PROGRAM

Work to Be Furthered and Broadened by Y. M. C. A. Junior Chief.

C. William Bingeman, boys secretary of the local Y. M. C. A., has outlined a complete new program for the furtherance of boys' work and will put it into operation during January, February and March. All of the boys' classes have been completely reorganized and the new method was adopted in an effort to interest a wider circle of the juvenile class in the association. Because of the present condition of the Plainfield High School schedule, due to the crowded condition of the school, certain conflicts have occurred in the Y. M. C. A. schedule of gym classes.

A new schedule to include basketball, gym work, swimming, Bible study, shop work, current events and instruction in life-saving, has been drawn up and the boys' work taken up with renewed activity. During the next three months the work of the association will be carried on with a view to organizing the annual exhibition of the boys' work which will be held some time in March. New schedules have been drawn up for the College, Indian and National Leagues and the High School Freshman class, to consist of basketball, athletics and Bible study.

Bible classes will be held as follows: Monday afternoon for the Indian League members, Tuesday afternoon for the College League and the Plainfield Business College classes, Wednesday afternoon for the Leal's class and Friday afternoon for the High School class.

An added feature of the department work will be the Saturday morning rally meetings, the first of a series of twelve starting tomorrow morning.

Another new feature will be instruction in a new method of promoting extension work. Each boy in the association will be provided with a card on which will be recorded weekly payments of two cents a week and the returns from this together with the receipts of the annual exhibition will be turned over to F. C. Wurtz, the representative of the local Y. M. C. A. in foreign missionary work. He is at present stationed at Valparaiso, Chili.

NOTES OF ACTIVITIES AT 7TH DAY BAPTIST CHURCH

The Covenant and prayer meeting of the Seventh Day Baptist church will be held this evening in preparation for the service of the Lord's Supper on Sabbath morning (tomorrow).

The pastor, Rev. Edwin Shaw, will begin a series of ten minute sermons for the children just before the usual sermon, the topic tomorrow being "Peacemakers," the theme for the longer discourse being "Paul the Peacemaker," the first of a series on the life of Paul.

Rev. Wayland Deland Wilcox, of the University of Chicago, will deliver an illustrated lecture on "Africa" in the Sabbath school room of the church on Sunday evening at eight o'clock. Mr. Wilcox has recently returned from a missionary trip through Nyasaland and has a large number of lantern slides made from photographs of his own taking. He was for several years Professor of Public Speaking at Alfred University, and his lecture is most charming and instructive. A general invitation to the public is extended to be present.

The leader of the Junior Society meeting tomorrow is Miss Marion Worden, and the Young People's meeting will be in charge of the prayer-meeting committee, chairman George E. Davis. In the absence of the Junior Superintendent, the society is in charge of Franklin A. Langworthy.

ROWLAND A. SMITH IS DEAD IN HIS 66TH YEAR

Rowland A. Smith, aged 66 years, died last night at his home, 126 Park avenue following an illness of about a week with bronchial and heart trouble. Mr. Smith lived in this city for twenty-five years. He was born in New York.

There survives a wife, one daughter, Miss Edna Smith and two sisters Mrs. George Cable and Mrs. William H. Olmsted, of this city. The funeral will be held at the residence Sunday afternoon at 3 o'clock. The burial will be in Greenwood cemetery.

BEARER AT TENNEY FUNERAL.

Chief of Police Patrick S. Kiely will be one of the honorary pallbearers at the funeral tomorrow of Police Chief George C. Tenney, of Elizabeth, who died Wednesday night following an illness of one month's duration. The members of the Police Chiefs' State Association as well as the members of the Elizabeth force will attend in uniform. The association held a meeting in Westfield yesterday but adjourned without transacting any business out of respect for Chief Tenney's memory.

—Advertise in the Daily Press.

MRS. HUMPHREY WARD MAY BE HONORED BY KING GEORGE IN BESTOWING NEW YEAR'S GIFTS

MRS. HUMPHREY WARD

London, Jan. 3.—The belief is general that Mrs. Humphrey Ward, the novelist, will be named by King George in the customary announcements of his New Year's honors. She is one of the foremost of English writers, and such recognition of her talents will have general approval.

Y. W. C. A. NOTES

At the vesper service to be held Sunday afternoon in the association's rooms, Rev. C. C. Cain, pastor of the Grace M. E. church, will speak on the subject of "Emancipation." Mrs. M. A. Leachman will sing. All women and girls are invited.

The regular Saturday night suppers will resume tomorrow night.

All classes in all departments will be resumed Monday. At 6:30 o'clock the Bible Class supper will be served.

At 8 o'clock Monday night the Glee Club will resume its work and classes in dressmaking, embroidery, millinery and gymnastics will begin.

The Junior Club will meet on Wednesday afternoon.

The monthly meeting of the trustees will be held Monday morning.

The supper for members whose birthdays fall during the months of December and January will be held Saturday night, January 11. Register for the event on or before next Friday night.

Registrations should be made at once for the afternoon and evening classes in First Aid to the Injured. The afternoon classes will meet Tuesdays and will commence January 14. The evening classes will be held Fridays and start January 17.

The second term class work will begin the last of January and the announcement of new class schedules will soon be published. Those wishing to take lessons in sewing, cooking millinery, embroidery, gymnastics, current events or orchestra work can get all the information they desire by calling up or visiting the association building and asking for either Miss Parmalee or Miss Wetherell.

MANY MOURN AT FUNERAL OF MICHAEL J. CARROLL

The funeral of Michael J. Carroll, who died suddenly Tuesday, following a short illness, was held at St. Mary's church at 8 o'clock this morning. Rev. Father Bohan celebrated a high mass of requiem.

Numerous floral displays were received from relatives and friends, among them wreaths from the employes of the Public Service Corporation, the West End A. C., Water Council, K. of C., and the Plainfield fire department.

Employes of the Public Service and the members of the West End A. C. attended the funeral in a body. The pall-bearers were relatives of Mr. Carroll. Interment was made in St. Peter's cemetery, Rosendale, N. Y., this afternoon.

"OUR GREAT NORTHWEST."

The free lecture under the auspices of the Board of Education will be given at the Washington School, Thursday night, January 9, by Robert G. Weyh, Jr., who will tell about "Our Great Northwest." The lecture will be illustrated.

—Advertise in the Daily Press.

JOHN MULLINS AND SONS
234 MARKET ST. NEWARK

54 Years in Business, and still selling RELIABLE Furniture at the Lowest Prices in Newark.

EASY TERMS—and No Extra Charges. The prices we advertise are all you have to pay.

THIS SUPERB Mission Parlor Suite $18.50

Upholstered in Finest Quality Chased Leather, Now Offered at . . . . .

It is the greatest value known to the furniture trade. The regular price is $25.00, and stores which charge that are justified, as the suite is honestly worth the price.

We have other great values in Parlor Suites See our Mahogonized Suites, upholstered in silk plush or panne, at 20.00

Also genuine Leather Suites at 45.00.

Where else can you buy a Couch of this superior make at less than $18.00. Our Price $12.00

This large, well-constructed couch is made of solid oak frame, neatly carved, and polished golden oak. The top is deeply diamond-tufted and is upholstered with the best grade of sylvan leather. The spring construction is strictly sanitary and serviceable; guaranteed not to sag or break.

The Finest Royal Wilton Rugs (9 X 12 ft.) Ever Offered at $30

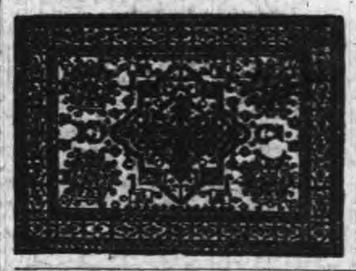

When you see the quality of these Rugs, when you inspect the gloriously rich colorings, the gorgeous Oriental designs, the thick deep pile and the general air of refinement, you will not be surprised to learn that other stores price these Rugs at $45.00. We have been selling hundreds during the past few months, and many of our customers have sent in other customers. You can't have greater proof of the values we are giving.

A Rocker Like This Yours for 4.50

It is the greatest value ever offered at this price. It is a capacious size, affording the maximum restfulness and comfort. The Rocker is made of solid oak in the Early English finish, and is upholstered in genuine Spannette leather, either in green or in natural Spanish brown. These Rockers are so strongly made that they will withstand constant use.

Real Rest with The Kelly Comfort Self-Adjusting CHAIR

This is the only chair with all the improvements. When you lean back the back leans back with you, making a reclining chair of the most luxurious kind. Moreover, there is a footrest underneath, which slides in and out. There is no button to press, no springs to get out of order and rust. The back yields with the pressure of the body and slowly and safely regains its "sitting" position. The Kelly Comfort Chair sells for $28.00. Our price 19.75

THE STORE WHERE YOU ARE SURE OF YOUR VALUE

Note Address: 234 MARKET STREET

Plainfield Daily Press

Published Daily except Sunday, by the PLAINFIELD PRESS COMPANY, 108 North Avenue.
Entered at the Plainfield, N. J., Post-office as Second Class Mail Matter.

Leslie R. Fort and Ralph L. Morrow, Editors and Managers.

TELEPHONE PLAINFIELD 1300.
Private Branch Exchange connecting all departments.

Two cents a copy. Ten cents a week. $5.00 a year in advance. Delivered by carrier or by mail. No extra charge for papers mailed to points in the U. S. and Canada.

Any subscriber failing to receive a single issue will confer a favor by notifying the business office.

Advertising rates mailed on application.

Copy for changes of Advertisements to ensure change for same day must be at the office by 9:00 a. m.

JANUARY 3 IN HISTORY.

1761—Benedict Arnold, the American general who attempted to betray his country, born in Norwich, Conn. Died in London June 14, 1801.

1777—Washington surprised and defeated the British under Cornwallis at Princeton.

1783—Dr. Jacob Duche, who made the opening prayer at the assembling of the First Continental Congress, died in Philadelphia. Born there in 1737.

1803—Douglas Jerrold, a noted writer and friend of Dickens born in London. Died there June 8, 1857.

1836—House of Representatives passed a bill for the admission of Maine to the Union.

1825—Parliament buildings in Toronto destroyed by fire.

1861—Fort Pulaski, at the mouth of the Savannah River, seized by Georgia troops.

1823—Semi-centennial of Girard College celebrated in Philadelphia.

1911—First postal savings banks opened in the United States.

Plainfield, N. J., January 3, 1913.

MAYOR ON CONSOLIDATION.

Mayor Stewart sums the situation up correctly in his first annual message when, in discussing the importance of the consolidation of the city and borough, he says:

"We are experiencing now the inconvenience of having two municipal governments interested in problems which affect us as a single community, such as the water supply, sewage, fire protection, police, schools, parks, lighting and hospitals. A united city could lay out broad connecting avenues and a park system along the line of Tier's pond and the brook. The land should be acquired now, before there is too great an increase in its value and such a park system would be desirable, not only from the point of view of health and the beautifying of the city as a whole, but also because of the great increase in value which would accrue to adjacent property. After the acquisition of the land, a certain amount could be spent from year to year in improvements, so that the burden upon the taxpayer would not be too great at any one time."

But as to the suggested public park, that to us seems of minor importance however much it may be desired. Had a merger of the two municipalities been first brought about, the sewerage problems and other perplexing questions could be more readily and satisfactorily solved. Even the public school system would be benefitted for it would mean one big High School instead of two as at present under separate administration and thereby tend towards economy. Of more weight still it would mean a single set of civil officers in a community where the taxpayers are now put to the expense of supporting two separate sets. When the campaign for this object was waged some years ago, thirty-nine reasons were advanced to prove why there should be a consolidation. Since then the number of good arguments have increased and will continue to do so as the years speed by.

As to how best the needed fusion can be accomplished, the Mayor presents what most of our citizens will agree is the only correct method and the one that will not bring a repetition of the last campaign when political bitterness among rival politicians caused so many to lose sight of the real question at issue and to take sides according to their factional feelings. To overcome this, Mr. Stewart very wisely says:

"I am aware that there has been opposition to consolidation, both in Plainfield and North Plainfield. But every year that this matter is delayed, is dertimental to both cities. There is no disposition, I am sure, on the part of either city, to force such a consolidation. It must be done, if it is to be done, with the cordial co-operation and support of the citizens of both Plainfield and North Plainfield, and if either city does not believe that it would be advantageous, it will unquestionably decide against such a plan, but small considerations in a matter of this importance should be swept aside and the general good of the community should be the paramount consideration."

A DEADLY PASTIME.

During the last few days the newspapers have published the usual large number of drowning accidents due to boys playing "tickley bender" while skating. The lesson of this dangerous practise was brought home to us only a day or two since when the homes of two families were darkened on the eve of the new year by deaths caused in this manner. "Boys will be boys" and it does seem that it is impossible for parents to prevent them from engaging in pranks that may cost their lives, but a word of warning at this season may not be inappropriate. In large centres of population, this risk is guarded against for none is allowed to skate on the ice except when the "red ball" is raised, but of course such safeguards cannot be expected in out of the way places as the New Market pond.

Coming still nearer home, attention is called to the fact that invariably when the weather moderates after a cold snap, boys and girls are to be seen skating on Tier's pond, the ice being so thin that it bends beneath their weight. That no lives have been sacrificed is little less than marvelous. As the old adage says, there is no use locking the stable door after the horse is stolen, and the suggestion is made that either the city or borough authorities introduce the "red ball" signal at Tier's pond.

For a long time Plainfield has been called the Queen City of the Garden State. That rather strikes us as being something like an attractive slogan to a homeseeker. It might even move a jaded business man in search of a new factory site.

If Mayor Stewart joins hands with Mayor Clark in a campaign of education on the proposed consolidation of the city and borough, they will find that the majority of the taxpayers in the community favor the merger.

The contributing editor for tomorrow's issue will be Patrick S. Kiely, chief of the police department. He will tell you some things about police work that you don't know and his editorial is sure to be instructive.

Just as a matter of curiosity a good many citizens would like to know who it is that gives Gloekler and Findlay the encouragement that moves them to apply for a return of their licenses.

Just because a brindle bull pup was sent through the parcels post from New York yesterday, we do not believe that the business is going to the bow-wows.

LESS AMOUNT ASKED FOR MOSQUITO WORK

At the last meeting of 1912 held by the Union County Mosquito Extermination Commission the budget for the coming summer's work was made up. It was submitted to the Union County Board of Freeholders. The budget as fixed called for $26,000, or $2,000 less than the sum provided last year.

A request for an additional $4,000 was asked to be set aside as an emergency fund to insure ample funds for carrying on the work. The freeholders did not take any action regarding the emergency fund but included the $26,000 in the tentative budget passed.

The budget as made up has been approved by Director Lipman, of the State Experimental Station at New Brunswick. The commission was not obliged to submit figures showing the expenditures proposed at this time, as the laws under which the extermination work is carried on allow the demand to be made any time prior to April 1.

Following are the amounts fixed: Cleaning salty marsh area, $2,500; oil expenses, $2,000; crude oil, $750; laborers' salaries, $7,875; inspectors' salaries and expenses, $11,000; tools and equipment, $500; miscellaneous, $655; office salaries, $720, making a total of $26,000.

TO SWEAR IN SPECIALS.

The special policemen appointed by Mayor Percy H. Stewart will appear before Mr. Stewart tonight to be sworn in.

THE TEMPERATURE.

The temperature report from the State Trust Company today is as follows: 9 a. m., 56.2 degrees; 11 a. m., 59 degrees; 1 p. m., 62 degrees.

The monthly communion service will be held at the First Baptist church Sunday morning with reception of members by the pastor, Rev. Dr. Philip B. Strong.

Little Grand Duke Subject of Rumor, Romance and Plot

As the royal subject of gossip, rumor and plots the little Grand Duke Alexis of Russia figures as the boy of mystery and romance. Principally the mystery relates to the physical and mental condition of the little fellow, who is now eight years old.

If the czarevitch is a hopeless cripple with tuberculosis of the hip, which is generally believed, he can never take the throne on the death of his father, the czar.

Recently a highly romantic story as to the royal boy was published all over the world and was quickly denied. According to the repudiated report, the czar sent to Berlin and summoned Dr. Janes Israel, one of the greatest surgeons in the world, to perform an operation on the boy's hip. Before he would come, it was reported, the famous surgeon demanded a fee of $25,000 and a royal dispensation for the Jewish race. The dispensation was to be that of placing the Jews of Kiev and Odessa, who had been long persecuted, on an equal, free and unmolested footing with the Christians. The report stated that the

THE CZAREVITCH.

czar quickly agreed to both the demands of the physician, and the operation was successfully performed.

Dr. Israel himself is credited with denying the romantic story, declaring he did not perform any such operation.

Previous to the report of the operation a rumor gained wide credence that the little czarevitch had been stabbed frightfully by an assassin on board his father's yacht, the Standart. This later was denied.

Now a new heir presumptive to the throne is being discussed.

High society in Russia is accustoming itself to the idea of accepting Grand Duke Dmitri Paulovitch, twenty-six years old, a nephew of the present czar, as heir presumptive to the throne. He has not heretofore been generally mentioned as possible successor to the crown, and his name comes as a complete surprise to every one except those who by reason of their position either belong to the court circle or have close relations with it.

No Cripple May Be Czar.

The physical disability of the little czarevitch is now recognized as complete among all the intelligent classes of the empire. The dangers and disadvantages of having a crippled sovereign are understood in all states, but a crippled autocrat of all the Russias, with its great empires and peculiar problems, is unthinkable. It is now known that the czarevitch has tuberculosis of the hip joint as well as hemophilia, the hereditary disease to which a considerable number of princes have been subject and which is characterized by excessive bleeding from the slightest wound. The czarevitch is doomed to lifelong invalidism.

The path to the throne has been cleared for Grand Duke Dmitri by a remarkable sequence of family occurrences. The names of the Grand Duke Michael and Grand Duke Cyril are those which have been most mentioned in connection with the succession since the news of the young czarevitch's condition began to filter out from the palace to the public. Yet all the time the court circle has recognized that, barring the unforeseen, Grand Duke Dmitri will be officially recognized as heir presumptive.

Grand Duke Dmitri is the only son of Grand Duke Paul, the youngest brother of the late Emperor Alexander III. Grand Duke Michael, the czar's only brother, would naturally be heir presumptive now, as he was during the time preceding the birth of the czarevitch and when the czar was having a succession of daughters, were it not for one of those family occurrences mentioned which are so fortunate for Dmitri. The fact is that Michael has before announced and now repeats that he has married under the prescribed forms of the orthodox church Mme. Scheremetiefsky, divorced wife of a Russian cavalry officer. He has two children by her and has formally renounced his right of succession.

—As a reliable business guide—at outline of what opportunities are at hand and what is most in demand—read Press Want Columns.

We Give These 5 Per Cent. Profit Sharing Coupons

With all purchases and redeem them in merchandise of your own selection anywhere in the store. "Begin to save them now."

5 PER CENT PROFIT SHARING COUPON

This Coupon represents a Twenty-five Cent Purchase and is redeemable in merchandise of your own selection to amount of 25 Cents and over.

IT PAYS TO SAVE THESE PROFIT SHARING COUPONS.

Represents 5 Per Cent interest of all the money you spend in our store. Banks pay interest on what you save, our Profit Sharing Coupons pay interest on what you spend.

Woodhull & Martin Co.

DRY GOODS · CARPETS · FURNITURE & HOUSEFURNISHINGS

"Friday & Saturday Specials"

NOW $1.98. Ladies' Silk Waists of messaline and chiffon, in black, white and colors; values to $3.98.

NOW 59c. Peter Pan Hats, made of felt and velvet; worth $1.98.

NOW $3.50. Bokanya Rugs, size 4x6 feet; usually $4.98.

NOW $2.35. Ladies' Evening Slippers in black, white, pink and blue; regular price $3.00.

NOW 89c. Men's heavy wool grey Sweaters; worth regular $1.25.

NOW $8.98. A lot of women's long coats that have sold all along at $10, $12, and $15.00.

NOW $3.98. Oil Heaters, the well known Standard Oil make, that usually sells at $4.98.

NOW 50c. Ladies' untrimmed shapes, splendid quality felt; values up to $2.50.

NOW $5.98. Boys' Coats in beaver, chinchilla, kersey and astrakan; sizes 3 to 10 years; worth up to $10.00.

NOW $2.48. Women's Rain Coats with fancy plaid lining; were $3.98.

NOW $1.98. Women's Ready-to-wear Hats; toque shapes; were $5.00.

NOW 39c. Velvet mats, size 14x30; regular price 50c.

NOW $2.74. Women's Boots in black and tan colors; button and lace, high and low heels; $3.50 and $4.00 values.

NOW 69c. Ladies' fancy neckwear, beautiful goods that sold for $1.00.

NOW 35c. Another lot of ladies' fancy neckwear, that sold at 50c each.

NOW 19c. For a lot of ladies' neckwear that were half price at 25c.

NOW $3.00. Large beaver hats in black, white, navy and grey; values up to $6.00.

NOW $3.98. A lot of fancy rockers, in oak, mahogany and mission styles; worth $5.00.

WOMEN'S SHOES Woodhull & Martin Co. CHILDREN'S SHOES

JAS. R. KEENE DIES AFTER AN OPERATION

Famous Broker and Horseman Succumbed This Morning in New York.

(By Telegraph to The Daily Press.)

New York, Jan. 3.—James R. Keene, who first became a notable figure in Wall Street in the days of Jay Gould and the Harriman stock purchasing campaigns, and gathered much fame here and in California as a horseman, died erly this morning following an operation for stomach trouble performed yesterday at a private hospital in this city.

Mr. Keene had been in poor health for the past three years.

Mr. Keene was born in London in 1838, and went to California with his parents in 1872. He became a miner in that State and Nevada, and later speculated in mining stocks in San Francisco, which resulted in his amassing a fortune said to have been $6,000,000 during the "bonanza" da[illegible] the '70's. At one time he w[illegible]ent of the San Francisco stock exchange, but since 1877 has been an operator in Wall Street.

MANETTE MYERS GETS HIGH OFFICE IN NEW MEXICO

Miss MANETTE MYERS

Albuquerque, N. M., Jan. 3.—Miss Manette Myers, of Raton, has been appointed state director of industrial education with an office in the capitol building. The appointment came unsolicited after she had achieved success as a teacher of domestic science and art in the High Schools of Albuquerque. Miss Myers went to the Kansas Agricultural college in 1906 and completed a four year course in home economics in 1910.

—The hosts of business women in offices, stores and factories look to Press Wants to provide them steady,

MRS. J. E. CORLIES CARRIED TO HER LAST RESTING PLACE

The funeral service of Mrs. J. Edgar Corlies, who died Tuesday night, was held at 10:30 o'clock this morning at the late home on Central avenue. Rev. Dr. J. S. Zeile, of the Crescent Avenue Presbyterian church, officiated. There was a large gathering of relatives and friends. During the service a quartet comprising Miss Lillian Vernon Watt, Miss Grace Carroll, William Holmes and William Tallamy, sang.

The burial was in Hillside cemetery. The honorary pall-bearers were O. T. Waring, Charles J. Fisk, H. R. Stockton, Dr. William H. Murray Irving Howard Brown, Henry A. McGee, E. H. Ladd, of this city, and George H. Johnson, of Bridgeport, Conn.

—Advertise in the Daily Press.

6,477 DEEDS RECORDED IN REGISTRAR'S OFFICE

The following figures show the number of papers that passed through the office of Union County Registrar Frank H. Smith during the last year. In all, 14,000 documents were handled, representing total receipts of $22,975.79 for recording and filing. In handling 6,477 deeds the 20,000 mark in this classification was passed during Mr. Smith's present term. There were 4,810 mortgages recorded, 644 releases given, 988 chattel mortgages filed, 907 assignments and 183 discharges.

The mortgages cancelled numbered 2,689, twelve maps were filed, 137 certified copies provided, 43 lis pendens and 15 official searches made.

—Use Press want advs. to find lost articles—for any honest finder will look for your ad.

Herbert Gray, of East Second street, is nursing a very sore hand caused by the premature igniting of a box of matches. The whole hand was effected, requiring medical treatment.

Kenneth Van Cleef, of Grant avenue, is visiting relatives in Newark for a few days.

—Use Press want advs.

Headquarters for GIBSON'S RYE

E. C. WESCOTT, 115 East Front Street.

Rubber Footwear of Proved Quality

Some people believe that "a rubber's a rubber!" but there's a vast difference in "rubber values." If you want the **VERY BEST WEARING KINDS**—come to us, for we handle the **"FIRST QUALITIES"** of brands recognized among the trade as the most dependable.

This is Rubber Weather, too and no one should be without them.

VanArsdale's 127 E. Front St.

CITY NATIONAL BANK PLAINFIELD, N.J.

ORGANIZED 1875

THE OLD AND THE NEW YEAR

It is with satisfaction and appreciation that we note our record of progress during the past year, due in large measure to the liberal patronage of the people. And we look forward to even greater progress during the coming year. Your account subject to check is cordially invited.

3% Interest on Daily Balances of $500 or more, subject to check.

Capital $150,000.00 Surplus and Profits $290,000.00 (all earned)

Store Closes Saturday at 9 P. M.

HAHNE & Co.

IMPORTERS NEWARK'S STORE BEAUTIFUL Broad, New and Halsey Streets. RETAILERS

WE GIVE AND REDEEM SURETY COUPONS

JAN'RY CLEARANCE SALE

THRUOUT THE STORE

CLEARANCE OF WINTER COATS

CLOTH, PLUSH, VELOUR, FOR WOMEN AND MISSES

Depend upon finding plenty of splendidly made, beautifully modeled coats of chinchilla, diagonal, boucle, double faced cloths and fancy mixtures in this drastic clearance.

COATS OF VARIOUS FABRICS.

$10.50 Coats reduced to $6.00
$12.50 and $15 Coats reduced to $9.00
$16.50 and $19.50 Coats reduced to $12.00
$22.50 Coats reduced to $15.00
$25 and $29.50 Coats reduced to $20.00

WOMEN'S VELOUR COATS.

$39.50 Coats reduced to $29.50
$49.50 Coats reduced to $39.50

BLACK BROADCLOTH COATS.

$16.50 Coats reduced to $10.50
$19.50 Coats reduced to $15.00
$29.50 Coats reduced to $22.50

PLUSH COATS.

$19.50 Coats reduced to $15.00
$25.00 Coats reduced to $19.50
$29.50 Coats reduced to $22.50

DRESSY SUITS FOR $7.75 TO $39.98

WORTH FROM A THIRD TO A HALF MORE.

$69.50 to $125 Suits—Made of chiffon broadcloth, zibeline and satin; two and three-piece effects; January clearance prices $9.75 to $69.98.

$17.98 Suits now $7.75.
$25.00 Suits now $11.98.
$29.00 Suits now $15.50.
$39.00 Suits now $19.75.
$45.00 Suits now $25.75.
$55.00 Suits now $29.98.
$59.00 Suits now $39.98.

$15.98 Tailored Suits, $7.75—About 100 in the lot; of Diagonals, Cheviots and Novelty Stripes, in brown, taupe, navy and black; semi-fitted back style; satin lined; button trimmed; small, medium and large sizes; made to sell for $15.98; our price $7.75

Tailored Suits, Of Mannish Serges; Two-tone Wide Wale, Diagonal and Plain Cheviot; beautifully lined with self-covered, guaranteed satin; notched or Robespierre collars of self-material or velvet; deep revers; broad, satin and velvet trimmed or strictly tailored styles; all the newest popular skirt effects, smartly trimmed to match coat; may be had in brown, navy, taupe, black and all this season's shades, small, medium and large sizes; suits worth $29; January sale price .. $13.98

$7.98 Wool Serge Dresses $4.98—In black and navy only, high bodice style with new high satin Robespierre collar effect; waist fastened with satin loops and buttons; long sleeves; gored skirts with deep hem; all sizes; value $7.98, Clearance Sale price $4.98

$6.50 Dress Skirts $3.89—Of serge, corduroy, whipcord, Diagonals, Cheviot and Mixtures, in black, navy, brown, gray and other shades; high bodice or belted styles; braid, button and velvet trimmed; values to $6.50; special in the January Clearance Sale $3.89

$9.98 to $19 Dresses, $2.98 to $8.98—Of Charmeuse, Taffeta, Voile and Messaline in solid colors, brocaded, stripes and figured effects, in black, navy, taupe, brown and other desirable shades; braid, velvet and button trimmed; values $9.98 to $19; special in the January Clearance Sale at ..... $2.98 to $8.98

$19 Dancing Dresses $10.98—Made of chiffon in pink, white, Nile maize, lavender and all the leading shades; underskirts of China or Crepe de Chine, with or without panier effects; some trimmed with crystal, others with flowers and novelty ribbon effects; deep girdle to match; round or square neck; drop shoulder; elbow sleeve; value $19; January Clearance Sale price $10.98

$20 to $26 Velvet and Corduroy Dresses, $7.98—Very smart styles in brown, taupe, navy and black; some low neck, others high lace collar and Robespierre effects; fancy combination vestee of satin or cloth; some trimmed with chiffon, others braided; some strictly tailored; all sizes; dresses made to sell for $20 to $26; in this Clearance Sale at $7.98

$25 Tailored Suits, $11.98—Of fine wool Corded Diagonals; straight back of Empire style; notched velvet collars; coats lined with guaranteed satin; gored skirts with plaited side effects; in two-toned, brown, navy and black; all sizes; $25 suits, at $11.98

Handsome Dresses—Of White All-over Embroidery, Marquisette and Lingerie, beautifully trimmed with sheer laces and embroidery; others finely embroidered; deep satin belts; skirts in the newest effects, fully trimmed to match; small, medium and large sizes; values to $27.50; special priced in the January sale $14.49

$29.50 to $125 Gowns, $19.50 to $59.50—About 100 in all, made of Charmeuse, Voile, Chiffon, Brocades and All-over Net; some embroidered, others trimmed with lace, jet, velvet and buttons; deep lace or net yokes and collars; may be had in black, taupe, navy, brown, Copenhagen and all this season's best shades; all sizes in some of the styles; gowns worth from $29.50 to $125; in the Clearance Sale $19.50 to $59.50

GIRLS SHARE IN THE SAVINGS.

Fine Coats of Corduroy, Cheviot and Novelty Mixtures—In plain colors or plaids; lined or unlined; sailor, shawl or notched collar of self material and velvet; plain or belted back; all the newest and most desirable shades; 6 to 14 year sizes; values $5.98 to $10.98; special at $3.98

Smart Serge Dresses—Some with deep sailor collars; braid, combination, button or novelty trimmed; newest up-to-date styles; fine dressmaker finish; all wanted shades; value $4.98 to $7.98; special at ..... $1.98 and $2.98

Fine Coats for Juniors, Young Girls and Young Women—Notched, sailor, shawl, circular and double lapped collar; some of self material, others with velvet inlay; newest up-to-date models; all the leading shapes; values to $12.98; special in January Sale $6.98

THESE CHIFFON WAISTS ARE BEAUTIFUL—AND THEY'RE ONLY $2.

Beautiful Chiffon Waists, lined throughout with silk and laces; high neck styles; also dainty square, round or V lace yoke effects; high collar; many combinations; messaline effects; some with messaline or shadow lace vestee; others smartly embroidered or novelty tailored styles; long sleeves; tucked back; may be had in brown, taupe, navy and black; fine dressmaker finish; values from $4 to $5; January Sale price $2.00

Fine White Marquisette Waists; front beautifully embroidered in solid scroll and eyelet designs; long sleeves; high collars; tucked backs; all sizes; value $1.50; special at 59c

FUR COATS COULDN'T BE CHEAPER

And These are of Skins That Are All They Purport to Be.

WOMEN'S FULL LENGTH CARACUL COATS.

Made from solid skins, with shawl collar and deep cuffs. Lined with rich Silk Serge, Brocade or Plain Silk.
Regular price $68.50; sale price $49.50
Regular price $89.50; sale price $65.00
Regular price $115.00; sale price $75.00
Regular price $135.00; sale price $95.00
Regular price $198.00; sale price $149.00
Regular price $298.00; sale price $225.00

RUSSIAN PONY COATS.

Made from fine, selected skins, beautifully marked, with large roll shawl collar and deep cuffs, lined with rich silks and satins, plain
Regular price $49.50; sale price $35.00
Regular price $55.00; sale price $39.50
Regular price $65.00; sale price $49.50
Regular price $98.00; sale price $69.50
Regular price $155.00; sale price $89.50

HUDSON SEAL COATS.

Made from fine, selected skins, richly lined, in various pretty models.
Regular price $180; sale price $125
Regular price $198; sale price $165
Regular price $285; sale price $225

FRENCH SEAL COATS.

Full length coats, richly lined with brocaded silk, shawl collar deep cuffs.
Regular price $79.50; sale price $49.50
Regular price $98; sale price $75.00
Regular price $125; sale price $95.00

Mink Dyed Marmot, lined with satin, with large shawl collar and deep cuffs, regular price $59.50; sale price $49.50
Persian Lamb Coat, full length; regular price $225; sale price .. $179
Persian Lamb Coat, regular price $398; sale price $298

Blended Squirrel Coat, with shawl collar and deep cuffs lined with brocaded silk; regular price $150; sale price $125

Taupe Squirrel Coat, regular price $298; sale price $245
Mole Dyed Coney Coats, regular price $175; sale at $115
Regular price $198; sale at $145
Cirvet Cut Coat, Sable, Raccoon collar and cuffs; regular price $198; sale price $145
Natural Pony Coats, plain and trimmed with raccoon; regular price $98; sale price $69.50
Regular price $150; sale price $115
Mink Coats, regular price $625; sale price $498
Mink Coats, full length; regular price $1,500; sale at $900

Pony Coat Special—38 Women's and Misses' Russian Pony Coats, a special lot, slightly imperfect and sold AS IS, regular prices to $36; sale price $15

ORDERS FROM THE BOSS

"DOUBLE YOUR JANUARY BUSINESS IN

MEN'S AND BOYS' SUITS AND O'COATS"

Orders have gone out to the clothing man to start the New Year right by doubling business during January and so lowering stocks as start the new season with absolutely fresh new stocks, which is a fine idea, and the clothing man has determined to carry it out, and to this

SALE OF CLOTHING

Hundreds of **Sample Suits** of the better kinds, made of excellent qualities of all wool cloths, in beautiful patterns—models that will please both the conservative and ultra-fashionable—**$15 to $25 kinds** will be sold at only **$10.**

Suits of which we have only two or three of a kind will be marked at the most **unexpected figures.**

Thousands of suits, bought from various manufacturers who are hard up for cash, at great reductions, will be passed on to you at similarly great savings.

Suits and Overcoats worth to $30 at $15.
Suits and Overcoats worth $18.00 to $20 at $12.50.
Suits and Overcoats worth $15 at $9.92.
Suits and Overcoats worth $12.50 at $8.76.
Suits and Overcoats worth $10 at $6.97.
Strong Suits worth $6.98 to $9.98 at only $3.49.

Included in these lots are splendid suits of **Cheviot, Cassimere, Dark Mixtures, Fancy Mixtures, Brown and Gray Mixtures, Worsteds and the staple plain blacks.**

The Overcoats are in fly front and button thruout style; single and double breasted, and in the smartest models; grays, browns, Oxfords and fancy mixtures, and the blacks, with velvet, plain and convertible collars.

MEN'S SLIP-ON RAINCOATS.

These raincoats are all guaranteed and very much unlike the coats that are so often offered the public in "fly-by-night" stores.

$9.98 Double Texture Raincoats $4.99.
$10 and $12 Raincoats $6.98.
$15 and $18 Raincoats $12.50.
$20 and $25 Raincoats for $15.

MEN'S TROUSERS.

$5 to $7.98 Trousers at $3.95.
$2.98 to $4 Trousers at $2.50.

BOYS' SUITS AND OVERCOATS.

We are looking out for the boys in this as well as their fathers as these items will indicate—
$10 and $11.93 Suits and Overcoats $7.45.
$7 and $8.50 Suits and Overcoats, $4.85.
$5 and $6 Suits and Overcoats $3.75.
$2.98 and $3.98 Suits and Overcoats $2.65.
$1.98 Suits and Overcoats $1.50.
Boys' Blouses, cut full and well made; regular 75c and 98c values at 50c.
Boys' 25c Blouses, special at 17c.
Boys' Knickerbockers of Cashmere and Cheviot—neat patterns; regularly $1.25 and $1.50; special at 89c.
Boys' 50c Trousers 36c.

Hahne & Co. Broad, New & Halsey Sts., Newark, N. J.

CHURCHFOLK GREETED BIRTH OF NEW YEAR

Watch Night Service at Monroe Ave. Church—Goal for 1913.

Following their annual custom the members of the Monroe Avenue M. E. church held a watch-niht service New Year's Eve, with addresses by Rev. F. J. Hubach and Walter M. McGee, and symposiums on "Our Goal for 1913," by Mr. Cook, Edwin H. Beekman, Blanchard E. Randolph, John J. Praed and Mrs. J. C. Pierson. The Ladies' Aid Society served refreshments, following which Mr. Cook gave a talk on the work of the church. Walter M. McGee gave a five minute address on "The Call of a Reasonable Service." Following Mr. McGee's talk the pastor, Rev. F. J. Hubach, conducted a half-hour testimonial service. At 12 o'clock "The Happy New Year's Circle" was formed and after singing some old Methodist hymns, New Year's greetings were exchanged and the meeting adjourned.

Hunterdon County.

Albert Price, of Newark, is spending a few days at the home of his son-in-law and daughter, Mr. and Mrs. John S. Sigler, at Spruce Run.

Miss Pearl Hunt, of Hampton, is spending some time at the home of friends in Jersey City.

After a week's stay at the home of friends in Philadelphia, Miss Eulah Castner, has returned to her home in Glen Gardner.

Lewis C. Garey, of Hampton, is now a fireman on the Lehigh Valley Railroad.

A daughter was recently born to Mr. and Mrs. Harry Oakes, at Hampton.

The funeral of Mrs. Abbie Smith, sixty-three years old, who died at the home of her daughter, Mrs. George Bogart, in Hampton, Sunday, was held Wednesday night. The body was taken to Orange for burial yesterday. Mrs. Smith leaves two sons, residing at Orange.

Mr. and Mrs. Frank Williams, of Glen Gardner, have gone to Hampton to make their home.

A dance was held at the home of Isaac Seidel, near Anthony, last night.

Johnson Sigler, of Glen Gardner, shot a large red fox in the mountains west of that place Tuesday.

Frank Carter, of Glen Gardner, is spending a few days at the home of his fiancee, Miss Mary Ricker, in Easton, Pa.

After spending a week in Glen Gardner, at the home of her parents, former Assemblyman and Mrs. William Swayze, Mrs. Harry A. Hunt and children returned to their home in Wilmington, Del., Wednesday.

Rev. and Mrs. W. S. T. Metzgar returned to their home in Glen Gardner, Tuesday, from a week's stay in Baltimore and Washington.

N. P. TOWNSHIP COMMITTEE.

The North Plainfield Towship Committee reorganized at noon yesterday and named Assemblyman W. de La. R. Anderson as chairman for 1913. Other appointments were Albert Brokaw, as committeeman and treaasurer for the third consecutive time; Alexander Archibald, committeeman, and Theodore Luerssen, as overseer of the poor to succeed John Mobus, who resigned to take up his new duties as freeholder.

BIG JOB AT A LITTLE DINNER.

Progressives and Republicans are to try to bury the hatchet and band together in political harmony tomorrow at a "peace banquet," to be given by Assemblyman W. de La. R. Anderson, at the Trenton House, Trenton. A representative of both parties from each county in the State has been invited to be present and assist in the task of reuniting the G. O. P. organization.

WEDDING ANNIVERSARY.

Mr. and Mrs. William Wyman, of East Front street, according to the annual custom held a family reunion at their home Wednesday, it being the eleventh anniversary of their wedding. There were thirty relatives present from Neshanic, Middle Valley and this city. A turkey dinner was served at noon and the afternoon was devoted to playing games.

WILL CONTINUE GIFT SHOP.

The Serrell Studio conducted by Miss Minnie Serrell in the Babcock building, has been such a success that she has decided to make it a permanent gift shop. Besides offering leather articles of a wide variety, there will be hand-decorated china and art novelties of all kinds, including those made to order.

PUTNAM & DE GRAW TO REMOVE

Putnam & DeGraw, the dry goods merchants, who have been occupying the Stillman building on West Front street for many years, have given up their lease and will remove to a store on West Front street, between Madison and Central avenues, in the near future.

—Press Wants outline in plain, concise terms the chances that are at hand for the great army of workers, renters, landlords, agents, those who would buy, sell or exchange.

Store Closes Saturday at 9 P. M. Others Days 5:30.
Telephone 5500—Market—Five Five Hundred.

L. S. Plaut & Co.

BEE HIVE New Jersey's Shopping Centre NEWARK
711 TO 721 BROAD STREET.

Remarkable Bargains In This Clothing Sale

In this department the same drastic clearance measures are adopted as in the Women's Garment Department; every garment is cut in price with the sole purpose of reducing stock to the minimum prior to inventory; that's why you can participate in such remarkable bargains.

REGULAR $8.75 and $9.98 RUSSIAN OVERCOATS—Chinchillas in all shades, grays, tans, browns and navy; best grade Germania; also fancy mixtures; self and velvet collars; neat tan and gray mixtures; belt back models; sizes 2½ to 10 years; special $6.48

BOYS' $6.98 AND $7.98 OVERCOATS—Convertible collar style—can be worn open or button to neck; materials of all-wool cheviots, medium shades of gray and brown; diagonal effects; cut double-breasted; models with belt back; sizes 14 to 18 years and 2½ to 10 years; regular stock price $6.98 and $7.98; special $5.00

$11.98 TO $15.00 RUSSIAN OVERCOATS—Finest chinchillas, all shades, with velvet and self collars, half belt and full belted models; fancy mixtures in best grade cheviots, all kerseys with fur trimmed collars and cuffs; sizes 3 to 10; $8.75

BOYS' REGULAR $5.00 ALL-WOOL SUITS—Norfolk and double-breasted models; all-wool cheviots, neat shades of grays, tans, brown and plum; mixtures and stripe effects; perfectly tailored; knickerbockers cut full and roomy; have belt loops, watch pockets and full lined; sizes 7 to 18 years; special in this sale $3.90

BOYS' REGULAR $6.98 TO $8.50 SUITS—All-wool cheviots, smooth and rough finished; smart double-breasted and plaited Norfolk models; knickers cut peg fashion; full lined; sizes 7 to 17 years; special at $5.80

Great Bargains in Youths' Clothing

Clever models, specially designed for the young men of the day. Exclusive colorings of rich gray, tan and brown mixed cheviots, plain and fancy backs; also navy blue and oxford chinchillas and oxford and black frieze; convertible, regulation and shawl collar styles, on the best all-wool fabrics, are tailored in these worthy coats; sizes 34 to 38.

YOUNG MEN'S SUITS.	YOUNG MEN'S OVERCOATS.
Reg. $12.75 grade, now $8.75	Reg. $12.75 Coats, now $9.80
Reg. $15.00 grade, now $10.50	Reg. $15.00 Coats, now $10.80
Reg. $18.00 grade, now $12.50	Reg. $18.00 Coats, now .. $12.80
Reg. $20 to $24.50 grade .. $15.00	Reg. $24.50 Coats, now .. $18.80

711 TO 721 BROAD ST. NEWARK.

All Plainfield-Elizabeth Trolley Cars pass our door. Wagon delivery to Plainfield and vicinity daily. No Branch Stores.

S. J. CARHART & SON

SUCCESSORS TO R. J. FISHER.

37 SOMERSET ST. Tel. 1349-W

Specials For Friday & Saturday

Gold Medal Flour, 24½-lb bag	80c	One of the Finest new crop New Orleans Molasses, gallon	60c
Cream of the Harvest, 24½-lb bag	68c	Just received another barrel of that fine Clover Hill Sweet Cider, its is fine, gal.	25c
3 pkgs. Jonquil Pancake Flour for	25c	3 lbs Santa Clara Prunes for	25c
3 lbs fancy Carolina Rice for	25c	2 15c cans Spinach for	25c
3 cans Van Camp's Baked Beans, for	25c	Very Fine Creamery Butter, lb	36c
3 cans Campbell's Soup for	25c	3 pkgs. Typhosa for	25c
3 cans Maine Style Corn for	25c	4-lb pkg. Swift's Pride Washing Powder	10c
Extra Good Cooking Jersey Potatoes, basket	45c	2 cakes Baker's Chocolate for	35c
No. 1 Baldwin Apples, basket	45c	5 Kirkman's Soap 1 Powder free, for	25c
Red or Yellow Onions, pony basket	25c	One of the finest Coffees in the market is 5th Avenue; lb	38c
White Silver Skin Onions, pony basket	35c		
Extra Fancy Cape Cod Cranberries, quart	10c		

Orders Promptly Delivered All Over the City.

STORE CLOSES SATURDAY AT 10 P. M.

DAVID STRAUS Co

NEWARK, N. J.

PERSIANA BOUCLE COATS

Value 14.98 at - - - **$8.98**

These stunning coats are of a splendid quality of boucle, in black, blue or brown, lined throughout with colored satin. They have stunning rolled collars and turned back cuffs and are held together in front with two handsome frogs. The facing of the coat is of self material, a feature seldom found in coats at this price; value $14.98 at $8.98

HANDSOME SUITS.

Of whipcords, serges, cheviots, diagonals, broadcloths and mixtures, in strictly tailor-made or Norfolk and more elaborate styles—$8.98, $13.98, $17.98 and $22.50; value $12.90 to $35.00.

DRESSY COATS.

Of plush, corduroy and velour, beautiful rich looking garments, especially suitable for the more dressy functions; value $17.98 to $30, at ..... $13.98 and $19.98

THE DAVID STRAUS CO., NEWARK

SPORTS OF ALL SORTS

Philosophical Phelix Says:

BASKETBALL PROGRAM FOR SCOTCH PLAINS

Teams of Both Sexes Will Clash in a Double Header on Parish House Court.

Two games of basketball, one between girls' teams and the other between boys' teams, are scheduled to take place on the Scotch Plains' Parish House court tomorrow night. In the preliminary contest the girls representing the Parish House will line up against the Dunellen girls and because of the great amount of rivalry existing between these two factions the game will probably be a hotly fought one. Several efforts were made earlier in the season to bring these two fives together, but for one reason or another the meeting was deferred until tomorrow night.

In the main game the Parish House first team will clash with the Company K five from this city. The boys' quintets are evenly matched and a fast contest should be the issue.

The teams will lineup as follows:

COMPANY K.	PARISH HOUSE.
Seals, forward	Thompson
Darling, forward	Lidgate
Thompson, center	Martsen
Howell, Nolan, guard	Hatfield
Harrison, guard	Dallas

A shift will be made in the girls' lineup, Miss Helen Southard playing guard, and Miss Sadie Lee playing center. Miss Jahn will be shifted from guard to forward.

N. P. H. S. VS. TIGER A. C.

Manager Carrol Taylor, of the North Plainfield High School basketball team, has announced a shift in his schedule which will effect the Tiger A. C. game carded to be played at Saengerbund Hall next Tuesday night. The contest with the Bengals will be staged on Monday night instead of Tuesday as previously announced and dancing will be held after the basketball game.

—For results try a Daily Press want ad.

Don't Just Order "A Case of Beer."

Get a brew that you know to be perfect—one that is ripe and healthful.

Bartholomay Rochester

Apollo Beer

is the choice of most people who demand the best in good things to drink. Why don't you choose the best?

For Sixty Years Bartholomay has stood for Quality.

Order a case from

Henry Haurand
Plainfield, N. J.
Telephone 229

DOES NOT WANT SECOND SACK JOB

Jack Martin Disturbed at Farrel's Plan to Shift His Position.

SHORTFIELD SPECIALIST

Has Played Same Position All His Life, and Doesn't Think He Can Do As Well in Any Other, Says John.

Jack Martin, peppery shortstop, who went to the New York Highlanders on Monday in a trade for Tommy McMillan with Rochester in the International League, has called at the Press office with a denial of the report that he is after a second-sack berth. Jack says he "never thought of such a thing."

President Farrell's report on the New York-Rochester deal had it that Martin was to go into the 1913 season as a second baseman. Martin doesn't welcome the chance to shine at the halfway station. He said yesterday that as the guardian of the midway he could not do himself justice. By nature he is a shortstop, argues John; he has cavorted between second and third ever since he wore knee-breeches and he doesn't intend to abandon his specialty, unless the next manager of the Yankees insists after a respectful—oh, a very respectful—protest.

If Frank Chance takes up the burden that Wolverton found too much the former Plainfield player will probably work in the short field. It was the P. L. who has looked upon Jack with covetous eyes for the last twelvemonth and the local lad does not fear a shift if the former Cub leader gets into harness at the Polo Grounds. Yes, the Polo Grounds, for the Yanks will share the Giants' lot this year.

Jack says that there is "nothing to it" but Rochester this season in the International. Ganzel's team, he remarks, will have little competition from the rest of the bunch. Two budding peaches will be seen in the outfield of the former champions and the rest of the lineup needs no introduction. Jack enjoyed his stay in the minor organization but he has no scruples about accepting terms in fast company.

Martin has fully recovered from the injury he received with the Hilltoppers the latter part of last May when he was "beaned" by one of Walter Johnson's "smoke" balls. The injury troubled him throughout the 1912 playing season and as a result he had to be content with a .279 batting average with Rochester although normally he hits close to the .300 mark. When he was farmed to Ganzel's squad in the early part of last season he was clouting the pill for the grand mark of .320, and he promises to repeat this year.

Martin is a heady, all-round player. He is normally a heavy hitter, a good baserunner—there are few who excel him in this department—and a sensational, although at times erratic, fielder. This morning he received his unconditional release to the New York club from Rochester and is anxious for the season to begin. Good health, with a fast "whip," he hopes, will land him well up among the infielders who travel in the fast set.

MOHAWK A. C. VS. SCOTCH PLAINS TOMORROW NIGHT

In the local Y. M. C. A. gym tomorrow night the Mohawk A. C. will play the Scotch Plains Parish House second five a return game. Last Saturday night the Mohawks defeated the Parish House delegation by a slim margin of three points, the score being 21 to 18 and the visitors tomorrow night will try to even up matters with their rivals. Although no main game has as yet been announced, there will probably be another contest besides the Mohawk-Scotch Plains one.

PARISH HOUSE THIRD FIVE WON FROM MT. PELASANT

Exhibiting good team work the third basketball team of the Parish House of Scotch Plains, sent the Mt. Pleasant, Jr., aggregation down to defeat yesterday 23 to 14, on the Parish House court. The home team recently organized, used seven players in order to select a permanent five.

Barry caged the ball four times for a total of eight points, leading his mates in this respect. Howell also played well, scoring twice besides preventing his opponents from making goals many times.

For Mt. Pleasant the forwards, Mowen and Hooker, excelled.

The lineup:

PARISH HOUSE THIRD TEAM.

	G.	F.	P.
A. Barry	4	0	8
L. Shirley	1	0	2
G. Jasperson	1	1	3
M. Mathiews	1	0	2
G. Howell	2	0	4
R. Clark	2	0	4
B. DeNitzio	0	0	0
	11	1	23

MT. PLEASANT JRS.

	G.	F.	P.
L. Mowen	2	0	4
W. Hooker	4	2	10
A. Sowler	0	0	0
A. Hooper	0	0	0
N. Mowen	0	0	0
	6	2	14

Referee, Edward Hatfield, and scorer, Bradley Barrett.

HOPE CHAPEL WILL PLAY SUMMIT BASKETBALL FIVE

Hope chapel will have the strong Chapel Club basketball team as its opponents on the Hope chapel court tomorrow night. The Chapel Club hails from Summit and is the same aggregation that played the Ajax in the local gym last Saturday night. In that game the Ajax pulled ahead in the last few minutes of play and won. The strength of the Summit five is well known and Hope chapel will have a stiff proposition on its hands in disposing of the team tomorrow night.

The lineup will be as follows:

HOPE CHAPEL.	SUMMIT C. C.
T. Heron, forward	T. Voeglen
J. Heron, forward	Cooke
Doig, center	Dean
Leighs, guard	E. Voeglen
A. Snyder, guard	Fisher

COLOR LEAGUE CINCHES.

In the Color League games at the Y. M. C. A. last night, the Reds defeated the Greens by a score of 22 to 0 and the Orange defeated White to the tune of 26 to 1. Both of the games were slow and uninteresting, the winners walking away from their victims with ease.

NEW CLIMBING ROPES.

Two new climbing ropes were added to the Y. M. C. A. gymnasium equipment last night. The new features are of the most approved type and fill a long felt need. One has been installed at each end of the gym.

BASKETBALL TONIGHT.

The Hope chapel second team of this city, will trolley to Scotch Plains tonight and play the second five of the Scotch Plains Parish House. Both of these juvenile quintets are made up of fast material and from previous records appear to be evenly matched. The game will be called at 8 o'clock.

K. OF C. POOL TOURNEY.

Cannon and O'Keefe are scheduled to meet in the Knights of Columbus pool tournament to be held in the lodge rooms tonight. The game will be called promptly at 8 o'clock.

Bowling
OLYMPIA BOWLING ALLEYS
117 EAST SECOND ST.
WILLIAM F. WALTERS, Prop.

CYCLE CLUB ELECTS, AFTER WHICH IT BURNS CIGARS

These officers were elected at the meeting of the Plainfield Cycle Club last night: President, James Neal; vice president, Percy Haberle; recording secretary, A. B. Dunham; financial secretary, Hary Weiss; trustees, Jack Horner, George Simon and George Hartfelder; Road captain, Ernest Mantz. The various committees were appointed by the chair and speeches were made by both the outgoing and the incoming officers.

In the annual report the financial secretary stated that the club finances had reached high-water mark during the past year and that they still held to it.

After the meeting was adjourned the members enjoyed a smoker. The January entertainment of the club will be held at the home of Jack Horner, on Elm place, and Harry Weiss will act as host.

MOTORCYCLE NOMINATIONS.

The first January meeting of the Plainfield Motor Cycle Club will be held tonight in the club rooms. The nomination of officers for the ensuing year will be held. The election of officers will take place at the meeting to be held January 17.

ELKS LOSE THREE.

The local B. P. O. E. bowling team fell down in the three games with Jersey City last night and lost by the scores of 804-920, 894-940 and 917-928. The last game was the best of the series.

SCHEDULED FOR TONIGHT.

Battling Nelson vs. Frankie Russell, 10 rounds, at New Orleans.

DROVE FAMILY OUT.

New Year's celebrating in liquid form so completely upset the mind of Thomas Louis, of 207 Manson place, that when he returned home last that night he drove his wife and two small children from their beds to the street. Neighbors hearing of the incident telephoned the police and Louis was arrested. After a severe lecture had been administered by the court and the offender had taken a pledge to abstain from the use of liquor for one year, sentence was suspended.

—Advertise in the Daily Press.

PERSONAL.

Miss Marion Mortimore, of Park avenue, who has been detained at her home with an attack of the grip, is able to be about again.

Mrs. Jennie Mandevill, of Orange, is visiting Mrs. Horace Huff, of Codington avenue.

Louis Clark, of Jackson avenue, gave a watch night party New Year's Eve to about fifteen of his young friends.

Mrs. Walter F. Manning, of Grant avenue and West Seventh street, entertained the Thuursday Afternoon Bridge Whist Club at her home yesterday afternoon.

Ralph S. Seal, of North avenue, spent Wednesday with friends in New York.

Miss Gertrude Enander, of Watchung avenue, spent Wednesday with friends out of town.

George Gray, of Bethlehem, Pa., returned to his home yesterday, after spending the holidays with relatives in town.

C. L. Chamberlin, a former resident of this city, is visiting at the home of Mrs. Erwin B. Leland, on Westervelt avenue, the borough.

Dr. Edward I. Smalley, of East Front street, who has been detained at home a number of days with a bad case of grip, is out again.

Mrs. Georgia W. Stuart, of Grove street, has returned home after spending the holidays with her daughter in Sterling.

John Bremble, of East Seventh street, has returned to his home after spending several days with friends in Newark.

C. Westervelt Ashmead, who has been spending the week-end with Mr. and Mrs. William E. MacClymont, of Woodbine avenue, has returned to his home at Tarrytown, N. Y.

Geo. H. Frost, of Watchung avenue, and his son, Chas. H. Frost, of Franklin place, will leave next Tuesday on the Steamer Adriatic for a tour of the Mediterranean. They will be away until April, returning through Northern Africa, visiting Biskra, Tunis and Algiers and crossing to Europe at Gibraltar, then going to Spain and France.

YOUNG FRIENDS TO MEET.

The Young Friends' Association will hold its next regular meeting tonight at the home of Mr. and Mrs. Norman D. Stringham, 1141 West Seventh street. The topic under discussion will be "Our Religious Principles," or "Why We Exist as a Separate Religious Organization."

—Watch Press want advs. for opportunities to get a better place to live.

AMUSEMENTS. AMUSEMENTS.

PLAINFIELD THEATRE

TONIGHT FROM 7 TO 10:30
SPECIAL
The Olympic Games at Stockholm
PRICES 10c—NO HIGHER.

Saturday Jan. 4 Matinee and Night

Cliff Gordon Presents

Charlie Grapewin

in the Biggest Laughing Hit in Years

"BETWEEN SHOWERS"

a Farce by F. E. Dumm.

ALL STAR CAST INCLUDING

Mike Donlin and Anna Chance

The Famous Outfielder America's Greatest Comedienne

PRICES—Matinee—25c, 50c, 75c, $1.00.
Night—25c, 50c, 75c, $1.00, $1.50.

FURNACE WORK A SPECIALTY
Heating and Plumbing Counsel

WE ARE READY at all times to help you plan the plumbing and heating in your home and give you the best prices on the best quality of fixtures. Our experience, our large stock of "Standard" plumbing fixtures and our efficient working force combined, can make your bath-room a model for comfort, convenience and beauty. Talk over your building and repair plans with us and get our estimate on your plumbing and heating. All repair work is neatly and promptly done.

P. A. McVoy
PLUMBING AND HEATING
Telephone 396.
266 East Front Street, Cor. Washington. 1 3 1mwf

HUB-MARK RUBBERS
STANDARD FIRST QUALITY
HUB MARK
Wear Hub-Mark Rubbers This Winter

"Standard first quality" means that after 60 years of experience it is the Standard established by us for first quality and every rubber is branded with the "Hub-Mark."

Hub-Mark Rubbers are constructed and the compound put together to give the best possible service under all conditions and still be sold at a price that will permit everyone to wear them and get the maximum return for his money. They cost no more than any first-class rubber. Try them.

Hub-Mark Rubbers are made in all styles and for all purposes.

The Hub-Mark is your Value-Mark.

If your dealer cannot supply you, write us.

BOSTON RUBBER SHOE CO., Malden, Mass.

THE HARDWARE STORE THAT'S DIFFERENT---AND BETTER

This is a hardware store equipped for service—for service to you.

And while store service is many phased, it must always include assurance that the goods are made right, and priced right.

Our personal guarantee behind every sale, and our policy of your money back if not satisfactory, make this an absolutely safe store at which to trade.

Our daily messenger service to New York insures prompt furnishing of many of the odds and ends of goods, and specialties not usually carried in stock.

Our 5 per cent. discount on spot cash sales is also an attractive feature.

Thirty-five years of experience are at your service—ask us.

THE HOUSE BEHIND THE GOODS.

A. M. GRIFFEN CO.
119-121-123 E. Front St., Plainfield N. J
Two 'Phones 6—214

DON'T HESITATE as to what to buy her. SHE WILL APPRECIATE FURS, and at the terrific reductions we are offering—one half off—you will be glad you came here. You buy here direct from the maker.

YES, INDEED! You know we were here first and here to stay, for we have a lease on our building. Don't be deceived, but ask anybody and make no mistake. Be sure you are in the right place. Look for the name CHARLES KURTZMAN. Look for the number—178 EAST FRONT ST. Where? In Dr. Pittis' Office Building. WE HAVE NO BRANCHES.

MAKE HER A GIFT OF FURS
FROM THE OLD RELIABLE.

Charles Kurtzman

Plainfield FUR Store
DR. PITTIS OFFICE BUILDING
178 East Front Street, Plainfield
TEL. 1935-J. OPEN EVENINGS

Picture Framing

OBEY THAT IMPULSE and get your pictures framed before they are spoiled by dust and handling.

Over 250 designs of frames and moulding, including the latest styles in antique and rose and burnished gold, rosewood and Circassion walnut and veneer.

Prompt Service. Reliable Work. Moderate prices.

PAUL R. COLLIER
156 E. FRONT ST. FILM SPECIALIST. PHONE 51-W

YOU'VE GOT TO HAND IT TO THE PARCELS POST---IT'S THERE

Set Out for $1 COMPLETE ROOM OUTFIT OFFER

PAY ONE DOLLAR, select anything you need to furnish a room completely and we will deliver the goods promptly to your home and YOU CAN PAY THE BALANCE IN SMALL WEEKLY PAYMENTS.

No Club Fees. No Red Tape. No Strings to This Offer. No Extra Charges of Any Kind.

Accounts Opened from $5 to $1,000 on small Weekly Payments. Small Accounts Especially Invited.

Ludwig Baumann & Company

AMERICA'S GREATEST FURNITURE HOUSE

49 & 51 Market St.

NEWARK, N. J.

New York Store—Block 8th Avenue—35th to 36th Street

Parlor Stove

Actual $6 Value

2.98

Has a smooth steel body, with an inside top cover and sliding door; dust rim; has large ash pit and high bricks. Other Parlor Stoves up to $25.00.

OPEN SATURDAY EVENING UNTIL 10 O'CLOCK

DOUBLE S.&H. TRADING STAMPS

ON ALL PURCHASES MADE DURING THIS SALE!

Despite the terrific price reductions. Here is an added reason why you should trade here and now. Every article in our tremendous stock has been wonderfully reduced in price in order to insure pre-inventory clearance. This is your chance to save money.

DOUBLE S.&H. TRADING STAMPS

On All Payments Made on Accounts During this Sale!

You will receive double stamps on your first payment on opening an account!

You will receive double stamps on all payments made on accounts at our office. This applies not only to payments which are due, but is good on any future payments which you are able to make during this week. THIS OFFER DOES NOT APPLY TO MAIL REMITTANCES.

Our Clearance Sale of Brass Beds Will Save Money for You!

BUY NOW AND SAVE FROM ONE-THIRD TO ONE-HALF

In order to clear our floors prior to inventory, we have cut prices as they were never cut before.

Odd patterns and sizes—only one or two of a kind—will go at but a fraction of their worth. It will pay you well to anticipate future needs and buy now. In this sale will be found beds of all designs, sizes and finishes.

WE GIVE FREE INSURANCE

$15 Colonial Brass Bed
Heavy posts, with five substantial filling rods in head and foot. Lacquered and construction perfect in every detail.
6.98

$20 Heavy Brass Bed
Heavy posts, surmounted with heavy knob vases; heavy filling rods with T. B. connection; rail effects in head and foot.
8.98

$25 Brass Bed
Heavy posts with seven substantial filling rods in head and foot; has neat panel effect with fancy spindles.
10.98

$25 Brass Bed
Continuous posts; six heavy filling rods in head and foot; all sizes. Bright finish only. The biggest value ever offered in continuous post beds.
12.98

$25 Brass Bed
Heavy continuous post bed with six substantial filling rods and ornamental knobs on all fillers.
15.98

$30 Brass Bed
Heavy continuous posts, with seven substantial filling rods in head and foot, with panel effect. Bright finish only.
18.98

$35 Brass Bed
Exceptionally heavy and handsome style. Large globe mounts on each corner. Heavy filler rods in head and foot. T ball joints and fancy middle mounts.
21.98

$40 Brass Bed
Heavy posts; head 59 inches high with five heavy filler rods in head and foot. Large mounts. Bright finish only.
24.98

$45 Brass Bed
Heavy continuous posts; has seven filler rods in head and foot, with T ball joints.
27.98

$50 Brass Bed
Exceptionally substantial bed; heavy posts and husks; has seven fillers head and foot, with T ball connections.
30.98

$55 Brass Bed
All square post bed with heavy square posts and seven square filling rods in head and foot.
34.98

$60 Brass Bed
Continuous square post bed with heavy husks; has seven square filling rods in head and foot.
39.98

Whitehouse.

At the services in the Reformed church at Pottersville Sunday morning the following members of the consistory will be installed by Rev. Adrian Westveer: Elders, Martin Rinehart and Harvey S. Potter; deacons, Aaron Cregar and David P. Sowers.

Mrs. John M. Smith, of Pottersville, more than eighty years old, is reported to be in a critical condition, from a fall down stairs at her home. She was going to the cellar, when she slipped and fell to the bottom.

The young people of this section held a social dance last night at the home of Mr. and Mrs. Peter L. Biggs, in East Whitehouse.

Miss Marjorie Baxter, of Jersey City, is spending a few days in East Whitehouse, visiting her grandfather, Samuel Emley.

Miss Ada K. Rinehart, of Detroit, Mich., who has been visiting her sister, Mrs. Harry C. Van Derveer, in East Whitehouse, has gone to Easton, Pa., before returning home.

The following officers have been elected by Whitehouse Lodge of Odd Fellows, of Whitehouse Station: Noble grand, Grant Davis; vice grand, Jacob H. Dilts; recording secretary, William T. Hoffman; financial secretary, Jacob C. Voorhees; treasurer, John Stone; trustee for one year, M. R. Cook. The other officers are appointive and will be named before the installation, which will take place this month.

Miss Helen Cook returned to her home at Whitehouse Station, yesterday, after a visit to Rev. and Mrs. Marian T. Conklin, at the parsonage of the Reformed church at High Bridge.

Mr. and Mrs. Eugene Hoffman, Mrs. Elizabeth Pickell and Yawger Pickell arrived at Whitehouse Station yesterday, after a visit of a week to Mr. and Mrs. John Schomp and Mr. and Mrs. Charles Dalley, in Newark.

A large gathering at the home of Mr. and Mrs. Frederick V. Anthony, at Lamington, Tuesday night attended a "watch" social, under the direction of the Christian Endeavor Society of the Presbyterian church.

Special evangelistic services are being held nightly in the Methodist church in East Whitehouse. They will be omitted tomorrow night.

The body of Mrs. Caroline Parks, wife of John W. Parks, of Easton, Pa., was interred Wednesday in the cemetery at Lebanon. Short services were held at the grave. Mrs. Parks was sixty-nine years old and died, after a long illness, from rheumatism and a complication of ailments. She was formerly a resident of Hunterdon county. Besides her husband she leaves a number of brothers and sisters, all of Easton, except Samuel Parks, of Metuchen.

Mrs. Herbert H. Shutt will entertain the Wishbone Club at her home in East Whitehouse, Wednesday afternoon.

The Ladies' Social Circle of the Methodist church at Gladstone is about to start rehearsals for a play, to be presented in Allen's Hall, at Peapack, February 12.

Miss Carrie Henry, of Newark, is spending a week at her former home at Lebanon. She will also visit in Whitehouse Station.

North Branch.

Edward Barrett, son of Mrs. Sophia Barrett, of this place, is suffering from mumps.

Mrs. Minnie Hoag, of Newark, is visiting her mother, Mrs. Caroline Eberbach, near here.

Mr. and Mrs. Sylvester Haan returned yesterday to their home in North Branch, after a visit in Phillipsburg.

The next meeting of the home department of the North Branch Reformed church Sunday-school will be held at the home of Mrs. William V. D. Jelliffe, at North Branch Depot, Monday afternoon, January 26.

Mrs. Augustus McCullough will entertain the Chautauqua Class at her home here this aafternoon.

Philip LaTourette, of Elizabeth, is visiting near this place, where he was formerly a resident.

Mr. and Mrs. John Dunn, of Far Hills, are the guests of Mr. and Mrs. David Dunn, near North Branch Depot.

Miss Elizabeth Van Derbeek is home from a visit to her aunt, Mrs. Ella Krymer, at Annandale.

Mr. and Mrs. Theodore Staats are spending a week in Somerville.

James C. Tunison, of Dunellen, is the guest of Mr. and Mrs. Peter L. Tunison, at Burnt Mills.

The North Branch Literary Circle will hold its next meeting at the home of Mrs. H. Bert Ten Eyck, January 15.

Miss Elizabeth Moore returned to her home at Pluckemin yesterday, after a visit in Paterson.

Miss C. E. McDonald, teacher of the Pluckemin schools, is expected home today from Reading, Pa., and sessions will be resumed on Monday.

Irving Fenner, of Dover, is visiting his father, John Fenner, Jr., at Pluckemin.

A reunion of the Van Derbeek family was held Wednesday at the home of Mr. and Mrs. E. C. Van Derbeek, near this place. The head of the family, Mrs. Elizabeth Van Derbeek, formerly of Plainfield, was in attendance. She is seventy-three years old. She has fourteen grandchildren and six great-grandchildren. Those present were Mr. and Mrs Charles Van Derbeek and five children; Mr. and Mrs. E. C. Van Derbeek and two daughters; Mr. and Mrs. William Van Derbeek and son; Mr. and Mrs. Irving Mingle; Mr. and Mrs. David Nevius and two children, all of North Branch; Mr. and Mrs. Jacob Van Arsdale, of Skillman Station; Mr. and Mrs. Edward Van Arsdale and three children, of Skillman; Mr. and Mrs. A. M. Van Derbeek and son, of Plainfield; Mr. and Mrs. Elmer Van Derbeek and daughter, of Whitehouse Station, and Mr. and Mrs. Frank Van Arsdale, of East Whitehouse.

TALKED TO CLUB.

The third of a series of educational lectures given by the Current Events Circle of the First M. E. church was held on Tuesday afternoon. Miss Helen Carol Howes spoke on "What it Means for Our Girls to Become Trained Nurses;" Dr. A. F. VanHorn's subject was "Atypical Children." Dr. H. D. Corbusier told of "Orthopedic Surgery."

—Use Press want advs.

L. Moraller & Son
WATCHMAKERS and JEWELERS.
WATCHES
CLOCKS and JEWELRY
Fine Watch and Clock Repairing a Specialty.
219 Park Ave. Plainfield, N. J.

SMALLEY BROS.
BUTCHERS
CHOICE MEATS
GAME IN SEASON.
ROASTING AND BROILING CHICKENS A SPECIALTY
BERKSHIRE SAUSAGE (none better).
Orders called for and delivered.
Telephone 88-A.

TROUVILLE GLOVES
Cleaning and repairing. Gloves to order. Ladies' fleece lined grey mocha, at 98c; children's fleece lined gloves and mittens, at 50c; Men's and women's silk lined Mocha, at $1.33; 16-button white leaskin gloves, at $1.98.
210 WEST FRONT ST.
10 2 7mo

PLAINFIELD WINDOW CLEANING CO
M. MEIRSTRICH, Prop.
Stores, Offices, Private Residences, New Buildings Cleansed, Scrubbed and Oiled.
Office, 122 Liberty St. Tel. 1045-W.

JOHN WINZENRIED'S
Storage Warehouse
316-318 WEST FRONT ST.
Separate Rooms—Clean and Dry.
Furniture removed with care.
Tel. 640-R. Residence 312 Lee Place.

HARDWOOD FLOORING
PARQUETRY
OLD FLOORS REFINISHED
GEO. E. WATT
150 North Ave Tel. 328-W

HENRY WIERENGA.
FURNITURE, FREIGHT, BAGGAGE, EXPRESS AND RIGGER.
Piano Moving a Specialty.
Residence 'Phone 517-J

CHAS. KEIDERLING.
FURNITURE PACKER.
Furniture, Trunks, Pictures, China, Glass and Bric-a-Brac Packed and Crated for Storage and Shipping. Storage Rooms to Let.
Tel. 430-J 238 East Front St.

A. H. ENANDER
Sanitary Plumbing, Gas Fitting, Steam and Hot Water Heating.
Contractor for Sewer Connections.
125 WATCHUNG AVE.

JEWELRY — SILVERWARE

ESTABLISHED 1848.

J. WISS & SONS
665-667 Broad St., Newark
"AT THE WISS CHIMES."

HIGH GRADE, BUT NOT HIGH PRICED

The advantages of buying at Wiss's.
Our Long Experience.
Our Exceptional Facilities.
Our Reliable Qualities.
Our High Principles.
Our Low Prices.
Our Large Assortments.
Your Complete Satisfaction.
Every sale we make increases our reputation, and the number of our regular customers.

CUTLERY — CUT GLASS

LAGGREN & GREENE
MANUFACTURER'S OF AWNINGS
Carpet Cleaning and Laying
Window Shades and Canopies for Weddings
TELEPHONE 1948
102 North Ave. Plainfield, N. J

Ever travel in a stagecoach? There were a lot of them in the country when

KEEN KUTTER

goods came on earth. The stagecoach has gone, but

KEEN KUTTER

goods are still here better than ever—up with the times. You cannot buy anything so good, so dependable and satisfactory.

Keen Kutter

Carving Sets, Kitchen Cutlery, Butcher Knives and Steels, Pocket Knives, Shears and Scissors, Razors, Razor Strops and Hones.

All kind of tools to make a complete set to do odd jobs around the house.

F. A. KIRCH & CO.
205 PARK AVE. 'Phone 578

SPECIAL SALE OF FURNITURE AND BEDDING
L. B. Van Camp
Front and Somerset Sts.

FIVE DOLLARS
Opens the Way to Better Pay

Five dollars, plus your promise to pay the balance at the rate of 17 cents a day, places in your hands the newest model Oliver Typewriter No. 5, our very finest production.

The best advice that can be given to the young man or woman who wants to break into business is:

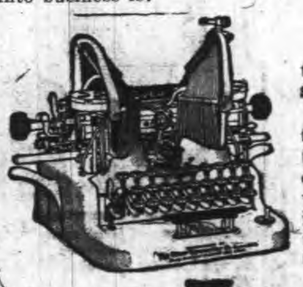

GET AN OLIVER TYPEWRITER

This offer places at your command a machine that turns time, energy and enterprise into the pure gold of success.

Thousands of ambitious young men and women, with the aid of Oliver Typewriters, have won their way to better pay and broader opportunity. This is the age of mechanical writing. The great world of modern business revolves around the typewriter. Typewriter operators are in demand everywhere. Our employment Bureaus in all the important cities are swamped with calls for competent Oliver operators.

The OLIVER Typewriter

The Standard Visible Writer

You can quickly learn on your own Oliver Typewriter and qualify yourself for a position. You can make the machine meet the payments while you are doing work just for practise.

Easy to Pay---17 Cents a Day

You doubtless spend more than this amount every day for trifles you do not need.

Thousands have paid for Oliver Typewriters on this plan without the slightest effort. Are you going to let a matter of pennies stand between you and this money-making machine?

Against your risk of $5, we risk a $100 typewriter—the same machine that is used by the greatest firms and corporations throughout the world.

Shall we send you full details of the $5 purchase plan?

Catalog mailed on request. Address

THE OLIVER TYPEWRITER CO., 310 Broadway New York, N. Y.

HOTELS.

WHEN IN PLAINFIELD, N. J. STOP AT
THE QUEEN CITY HOTEL
All Newly Furnished.
A la Carte Service Unsurpassed.
P. FLOERSCH, Prop.
W. M. FLOERSCH, Mgr.

HOTEL WALDORF
HENRY WINDHAM, Prop.
EAST FRONT STREET
Gottfried Krueger's Extra Beer on tap. Imported Wines, Liquors and Cigars. Hotel accommodations and private Dining Room.

WEINMAN'S CAFE
GENERAL NEWS TICKER.
Stock quotations
Up to the Minute.
'PHONE 1527.

HOTEL SOMERSET
Under New Management.
Newly Painted and Papered throughout. Table Board and Rooms by Day or Week.
W. G. FEASTER, Proprietor.
27 Somerset Street. Tel. 692-I.

HOTEL KENSINGTON
NORTH AVENUE
UNDER NEW MANAGEMENT
House Thoroughly Renovated.
147 NORTH AVENUE
SUNDAY DINNER—FROM 12:30 TO 2 P. M.—50 CENTS.

COAL DEALERS.

GEO. O. STEVENS COAL 747 WEST FRONT ST.

TenEyck & Harris
Dealers in
LEHIGH VALLEY COAL.
Office Bowley's Drug Store, 216 W Front St. Tel. 2081-J-2.

TenEyck & Kelley
COAL
741 South Ave. Tel. 1155

R. L. CLINE
(Successor to C. H. Rugg & Co.)
BEST LEHIGH VALLEY COAL.
Yard and office 422 W. 3d St. Tel. 9

N. MEYERS & SONS
COAL
COKE AND WOOD
Office tel. 1152-w. 121 Watchung Av
Yard tel. 1911-w
4th and Washington Sts.

Richard Parrott, Jr.
BEST GRADES LEHIGH
COAL
286 South Second St...'Phone 1569

New Jersey Central

TRAINS LEAVE PLAINFIELD.

For New York—2.10, 3.41, 5.41, 6.36, 5.5[illegible] 8.27, 8.58, 7.22, 7.26, 7.44, 7.41, 7.58 [illegible] 8.30, 8.36, 8.43, 9.29, 9.53, 10.20, 11.29 [illegible] m., 12.23, 12.58, 1.44, 2.39, 2.55 [illegible] 3.48, 4.12, 4.36, 5.39, 6.18, 6.40, 7.41 [illegible] 8.27, 9.30, 10.15, 10.36, 11.28 p m. Sunday—2.10, 3.41, 5.41, 7.23, 7.58, 8.52 [illegible] 9.42, 10.37, 11.52 a. m., 12.33, 12.58 [illegible] 2.39, 2.55, 3.17, 4.29, 5.34, 6.57 [illegible] 8.13, 8.27, 8.35, 9.42, 10.23, 10.36 p. m.

For Newark—5.36, 6.27, (7.08 through train to Newark), 7.41, 8.36, 9.29, 10.20, 11.20 a. m., 12.23, 1.44, 2.39, 2.51 [illegible] 4.26, 5.39, 6.18, 7.41, 8.27, 9.30, 10.36 p m. Sunday—7.23, 8.52, 9.34, 10.37 a. m. [illegible] 1.23, 2.55, 3.17, 4.29, 5.34, 7.14, 8.13 [illegible] 9.42, 10.36 p. m.

For Easton, Bethlehem, Allentown and Manch Chunk—5.18, *8.17, 9.47, 11.19 a. m., 2.09, xx5.43, (6.59 p. m., Easton only), Sunday—5.45, 10.24 a. m., 1.58, xx5.43, 7.05 p. m.

For Wilkesbarre and Scranton—5.18, 8.47, a. m., 5.43 p. m. Sunday—5.45, 10.24 a. m., 5.43 p. m.

For Long Branch and Asbury Park, etc —3.41, 8.12, 11.20 a. m., (12.23 Saturdays only), 4.36, 6.18, 8.27, 11.28 p. m. Sunday—(12.58, 3.23 Red Band only), 3.41, 8.52 a m., (2.09 Red Bank only), 3.17, 8.35 p. m

For Atlantic City—3.41, 9.29 a. m. (12.23 Saturdays only), 3.48. Sunday —3.42 a. m., 3.09 p. m.

For Philadelphia—3.42, 7.29, 8.45, 9.43, 11.52 a. m., 12.42, 1.55, 2.45, 5.13, 5.44, 7.42, 8.47, 9.46, 10.48 p. m., 1.20 a. m Sunday—8.45, 9.56, 10.43, 11.41 a. m 3.42, 4.44, 5.45, 7.42, 4.38, 4.55, 6.28, 6.44 [illegible] 8.47, 9.46, 10.54, 12.54 p. m., 1.20 a. m

For Baltimore and Washington. Daily —[illegible] 10.42 a. m., 12.42, 2.45, 6.44 p m.

xxExcept Easton and Bethlehem.
*Except Manch Chunk.

FOLKES & COX
LADIES AND GENTS TAILORS
SUITS MADE TO ORDER.
Remodeling, dry cleaning, dyeing and pressing. Special attention to monthly contracts for cleaning and pressing. Four suits and one overcoat cleaned and pressed at $1.50 per month.
325 Liberty St., corner Fourth.
'Phone 710-J. 10 29 1yr

Hoagland's Express
BAGGAGE TRANSFER
Office: 116 West Second Street, in Plainfield Theatre Building.
Res. 662-W. House Tel. 648-L

PAINTERS AND DECORATORS.

AGENTS FOR
LIKE TILE
The Sanitary Wall Covering
WOOD KRUSTA
CHROMOCHROME WASHABLE WALL DECORATION.
Interior Decoration a Specialty.
Woolston & Buckle
Painters and Decorators,
145 NORTH AVENUE.

Good Weather For Painting
is not over yet. There are plenty of fine days, all through the winter when painting can be done as well as in mid-summer; and it will last better, if the painter knows his trade. Twenty years has taught me how, and I employ only the best mechanics, who know how to paint in winter as well as in summer..
JAMES C. HANSEN
PAINTER AND DECORATOR
Dealer in Wall Paper, Paints, Oils, Varnishes, Glass, etc.
141 E. FRONT ST. TEL. 346

Newark's Diamond Centre.
How Is Your Watch
If your Watch is cutting up any capers, you'd better bring it in. We'll tell you in a minute what ails it. Attention now may save greater expense later.
Our Watch Department is in the hands of expert workmen and yet our charges for repairs are extremely modest.
Your Eyes
We fill any Prescription accurately and promptly at little expense.
"At the Clock Corner."
HARTDEGEN
Broad St., at West Park, Newark.

Arrival and Departure of Mails

At Plainfield Postoffice

February 1, 1913.

NEW YORK MAILS. Arrive—5:30, 8:00 8:40, 11:45 a. m., 1:30, 2:30, 5:00, 5:30, 6:30 p. m., 12 midnight. Close—6:30, 8:00, 9:00, 10:30 a. m., 12:10, 2:00, 3:50, 6:00, 7:45, 9:00 p. m

SOMERVILLE AND EASTON. Arrive—8:40, 10:00 a. m., 12:30, 3:15 and 7:00 p m. Close—6:30, 8:00 a. m., 12:35, 1:30, 4:30, 5:00 p. m.

PHILADELPHIA—Direct. Arrive—6:30 8:00, 9:40, 11:45 a. m., 12:30, 2:30, 7:00 p. m. Close—6:30, 11:30 a. m., 12:35, 2:00, 3:50, 7:00, 9:00 p. m.

THROUGH FAST MAIL FOR EAST. Close—12:10, 3:50, 6:00 p. m.

DIRECT THROUGH FAST MAIL FOR WEST. Close—6:30, 11:30 a. m., 1:30, 5:00 and 9:00 p. m.

DIRECT SOUTHERN MAILS. Close—6:30 a. m., 12:35, 3:50, 7:00 and 9 p. m.

PENNSYLVANIA, West of Easton. Close—6:30 a. m., 1:30, 7:00 p. m.

ELIZABETH—Direct. Arrive—3:00, 3:40 a. m., 1:30, 2:30, 5:30 p. m. Close—8:00, 9:00, 10:30 a. m., 12:10, 2:00, 6:00, 8:00 p. m.

NEWARK—Direct. Arrive—8:00, 8:45 a m., 1:30, 2:30, 5:30 p. m. Close—6:30 8:00, 9:00, 10:30 a. m., 12:10, 2:00, 3:50 5:30 6:00, 9:00 p. m.

WATCHUNG. Arrive—1:00, 6:45 p. m. Close—9:00 a. m., 2:30 p. m.

WARRENVILLE. Arrive—1:00 p. m. Close 9:00 a. m.

SUNDAY MAILS. Office open from 9:30 to 10:30 a. m.
Mail closes at 6:15 p. m.
S. H. BIRD, P. M.

VAIL
JEWELER and OPTICIAN
236 Park Avenue
OPPOSITE NORTH AVENUE.

HAPPY NEW YEAR
We thank our customers for their liberal patronage during the past year and wish them a Happy, Prosperous New Year. Everything that's best in Groceries, Fresh Fruits and Vegetables. Prompt Deliveries.
W. W. DUNN
"THE PARK GROCER"
Duer St. and Lincoln Place.

WALKS
We Construct Them
Trap Rock, Cement
Experience
R. G. BUSH
Tel. Con. 743-5 South Ave

KIVANTINOS & JELLING
Successors to Alex. Lusardi.
Foreign and Domestic Fruits, Choice Confectionery, Nuts, Cigars, etc.
211 W. FRONT ST. Tel. 866-W

IN WOMAN'S REALM

The KITCHEN CUPBOARD

STEWED PRUNE DAINTIES.

THAT homely fruit, the prune, may be so disguised that those who once complained of it will welcome its reappearance on the table.

Suggestions for preparing stewed prunes are given here:

With Whipped Cream.

Stewed Prunes With Whipped Cream.—Wash and rinse nice large prunes and let them stand overnight in water. Stew them in this water and add enough sugar to make a rich sirup. Remove the stones when the fruit becomes soft and insert walnut meats in their places. Serve in a glass dish heaped with whipped cream.

Prune Sponge.—Take a pound of prunes, wash and let these soak overnight in water enough to cover them. In the morning stew them in the same water until tender. Add a cupful of sugar and put through a sieve to remove all stones and skins. To the pulp add half a cupful of water, juice of a lemon and an orange. Beat until foamy. Then add the stiffly beaten whites of two eggs and beat until all are thoroughly mixed. Serve with whipped cream.

Handsome Desserts.

Prune Mold.—Take a pound of prunes, three ounces of granulated sugar, an ounce of gelatin, the rind and juice of a lemon, a pint of water and six drops of cochineal. Boil the soaked prunes in the water and sugar until soft; then take out the stones and crack the kernels and add them, with the lemon juice and rind, to the cochineal and gelatin dissolved in a little water. Stir all until thoroughly mixed and then pour into a mold and put away in a cool place to stiffen. Turn out into a glass platter, garnish with whipped cream and serve.

Prunes and Apple Sauce.—Take half a pound of prunes, a slice of orange or lemon, a quarter of a cupful of sugar and as much water as is needed. Soak and boil, as usual. When cold remove the stones, fill the center with a teaspoonful of dry, tart apple sauce or with the same amount of nuts and jelly. Press two prunes together, leaving them spread apart after filling. This, if shaped a little with hands, will form a ball. Then use as center the ices known as bombes.

To make the nut and jelly filling take the meats from six English walnuts and chop these very fine. Mix with enough tart jelly to moisten and fill the prunes with this.

Anna Thompson.

STYLE SUGGESTIONS.

Novel Combinations of Colors In New Fashion Creations.

One of the loveliest afternoon frocks recently displayed was of paisley silk in the dull, rich coloring appearing in the delicately tinted shawls. Pale yellow charmeuse draped gracefully over

CHILD'S UNDERCOAT.

the skirt had one point extending over the bodice front. Tobacco brown velvet was used for the collar and sash.

This little undercoat for a child is exceedingly useful when the weather is especially cold and extra wraps are needed. It can be worn under the ordinary coat. The model was made of quilted silk, with an interlining of lamb's wool. Any material convenient may be substituted for the silk.

JUDIC CHOLLET.

This May Manton pattern is cut in sizes for children from two to six years of age. Send 10 cents to this office, giving number, 7706, and it will be promptly forwarded to you by mail. If in haste send an additional two cent stamp for letter postage. When ordering use coupon.

No..... Size.....
Name.....
Address.....
.....

Y. M. C. A. PICTURES.

The motion picture program at the Y. M. C. A. tomorrow will include: "The Midnight Ride of Paul Revere," "The Little Cripple," "Balkan War Territory," "Getting Even," and "Schutz Has the Smallpox."

—Use Press want advs.

High Bridge-Califon.

Lawrence Cravatt, a Civil War veteran, is seriously ill at his home at Bunnvale.

Mrs. David K. Apgar will entertain the members of the Woman's Christian Temperance Union at her home in Philhower avenue, Califon, Saturday.

The Lower Valley and Little Brook public schools reopened yesterday.

Floyd Voorhees, of Califon, has taken a position with the Taylor-Wharton Iron Company at High Bridge.

Mr. and Mrs. Edward C. Robinson, of Phillipsburg, were entertained this week by Mr. and Mrs. John V. Neighbour, at Califon.

Andrew Lindabury, of Mountainville, will relinquish farming and sell his stock and machinery at public sale.

Warrenville.

Mr. and Mrs. Benjamin Levitz, of Mt. Bethel, are entertaining Jacob Brown, of Brooklyn.

Mr. and Mrs. I. V. Adams, of Lake View Farm, gave a farewell party, recently, in honor of Mr. and Mrs. Elston Johnston, of Brightside. Friends were present from Coontown, Warrenville and Mt. Bethel.

Miss Angie Wittman, of Plainfield, is spending her vacation with her grandparents, Mr. and Mrs. Joseph Newton, of Coontown.

Mr. and Mrs. John Miller, of Sunnyside, is entertaining their niece. Miss Aline Giddes, of North Plainfield.

Judge and Mrs. Andrew Haye, of Mt. Bethel, are entertaining their son, Andrew Haye, Jr., of New York, and their daughter, Miss Lillian Haye, of Mineola, N. Y., over the holidays.

Mrs. Robert Hutchingston and daughter, Grace, of Mt. Horeb, are spending the week with Mrs. Hutchingston's mother, of New York city.

Mr. and Mrs. Joel Coddington, of Mt. Horeb, are entertaining Miss Helen Wilbur, of New York city, over the holidays. Miss Wilbur taught for three years at the Round-Top Schoolhouse.

Steven Levitz, of Mt. Bethel, is visiting friends in Jersey City for a few days.

Joseph Downs, of Brooklyn, is the guest of Mrs. Grace Crosby, of Mt. Bethel, for a few days.

Miss Frances Littel and Walter Littel, of El Mora, have returned to their home after a two weeks' visit with their aunt, Mrs. John Bowers.

The Mt. Bethel Baptist church held its Christmas exercises in the church on New Year's Eve. Miss Matilda Kirch and Miss Ida May Cooper deserve credit for the program.

Alfred Jennings and Charles Jennings, of Fairview Farm, visited relatives in Green Brook on New Year's Day.

Mr. and Mrs. Young, of Warrenville, have returned home, after a brief visit with friends in New York city.

Leon Zeglio, of Rutgers College, is spending the holidays with his parents, Mr. and Mrs. Joseph Zeglio, of Mt. Bethel.

The Springdale M. E. church held its Christmas entertainment on New Year's Eeve, at the church.

Lloyd Gillespie, of Bound Brook, is visiting his grandmother, Mrs. Eliza Jennings, of the Cedars, for a few days.

Mr. and Mrs. Frank Lesser and two children, Ethel and Herbert, of Coontown, are spending the holiday season with relatives in Newark.

Herbert Ortman, of Green Village, spent New Year's Day with Mr. and Mrs. John C. Cooper, of Warrenville.

Benjamin Bornmann and Edward Allen, of Plainfield, were guests of Richard Faulkner, of Part Hill Farm, on New Year's Day.

Mrs. Cora Spencer gave a party in honor of her two daughters, the Misses Cora and Bertha Spencer, on New Year's Eve, to watch the old year out and the new year in. Among those present were Mr. and Mrs. Aaron Spencer, Mr. and Mrs. Eugene Giddes, Mrs. Agnes Hawkins, Mrs. Spencer, Miss Ruth Zimmerman, Miss Ruth I. Miller, Miss Cora Spencer, Miss Bertha Spencer, Miss Margaret Faulkner, Arthur Zimmerman, Elmer Bornmann, Richard Faulkner and Wesley Coddington.

Miss Viola Hauser, of "Ville Hauser," Mountain Boulevard, has returned home, after a few days' visit with friends and relatives in Newark.

Mr. and Mrs. Andrew Haye, of Mt. Bethel, have been entertaining Mr. Haye's sister, from Brooklyn, for a few days.

David Levitz, of Mt. Bethel, is visiting friends and relatives in Brooklyn.

Mr. and Mrs. Joseph Zeglio, of Mt. Bethel, are entertaining Mrs. Kirch, of North Plainfield, for a few days.

SUES ON NOTES.

In the district court yesterday morning C. L. VanNest brought suit against Martin J. Galbraith and wife, Mary, for the payment of two notes. The hearing was postponed until next week after each side had presented its case. The value of the notes was $500.

BAMBERGER'S
"THE ALWAYS BUSY STORE"
MARKET, HALSEY & WASHINGTON STS.

Greatest of All Muslinwear Sales

The Bamberger muslinwear sale is something to be proud of. It is worthy of the bigness of the greater store. It is worthy of your visit. There is a wealth of different styles of garments. Actual comparison will prove that the values are the best offered in the Metropolitan district, while the assortment of merchandise is simply enormous. Truly, this is our best muslinwear sale; and Bamberger's best is Newark's best.

50c AND 59c VALUES, 45c.
Gowns, long or short skirts, drawers, chemises and combination garments, made of strong quality muslin or cambric, with trimmings of dainty laces and embroideries, tucks and hemstitching. Regular 50c and 59c values, White Sale price the garment 45c

79c MUSLINWEAR FOR 68c.
The assortment is made up of drawers, skirts, gowns, corset covers, chemises and combination corset covers and drawers, or corset cover and skirt. Fine quality muslin, cambric and nainsook, prettily trimmed with lace, embroidery and hemstitching. The garment 68c

$1.00 AND $1.25 VALUES, 88c.
Nainsook, cambric or muslin drawers, gowns, skirts, corset covers, skirt chemises and combination garments, in the newest and prettiest effects. Handsomely trimmed with lace embroidery, tucks and hemstitching. Regular $1.00 and $1.25 values, in this sale, each 88c

$1.50 AND $1.75 VALUES, $1.35.
Corset covers, gowns, drawers, skirts, chemises and combination garments, made of fine quality nainsook or cambric, trimmed in various ways with the daintiest of embroideries, laces, beading and ribbon; regular $1.50 to $1.75 garments, in this sale, each $1.35

$2.00 AND $2.50 VALUES, $1.89.
Beautiful garments, made of the finest cambric, muslin and nainsook. Gowns, skirts, drawers, skirt chemises, corset covers and combination garments trimmed with fine quality laces, embroideries and ribbons. Regular $2.00 and $2.50 garments, in this sale, each $1.89

$3.00 AND $3.50 VALUES, $2.69.
Gowns, skirts, drawers, combinations, long chemise, corset covers and combination garments of the finest quality cambric or nainsook. Well made and finished. Exquisitely trimmed with lace, embroidery and ribbon. $3.00 and $3.50 garments, this sale, each $2.69

Sale of Linens and White Goods
(FIRST FLOOR—WASHINGTON ST. SECTION)

Now is cerainly the time to buy house linens and white goods, sheets and pillow cases. Never before have you had the opportunity to choose from such a big assortment of new merchandise at lowered prices. The first great white sale in the great Washington street linen section is the talk of Newark. These few items tell of the savings:

English Long Cloth—Yard wide, made of fine combed yarn; snow white bleach; twelve yard pieces; sold regularly for $1.25; on sale, special, at, piece 85c

English Long Cloth—Forty inches wide, made of fine, selected yarns, soft finished and pure white bleach; twelve yards; regular $2.25 per piece, at $1.59

English Nainsook—Woven of fine Sea Island cotton, beautiful soft finish, 39 inches wide; snow white bleach; 12 yards, regular $2.25 piece, special at $1.45

Embroidered Swisses—St. Gall swisses, embroidered in both small and large figures; regular 5[illegible]c and 59c qualities, to go in this sale at per yard 28c

Mercerized Damask—Heavy quality and lustrous finish; 58 inches wide; many pretty patterns—regular 39c per yard, special sale price 26c

Heavy Scotch Damask—All pure linen of splendid quality; 70 inches wide; very pretty designs; a grade regularly 79c per yard; special. 50c

"UTICA" SHEETS AND PILLOW CASES.

54x90 sheets, regular 59c; special 49c
63x90 sheets, regular 69c; special 55c
72x90 sheets, regular 79c; special 62c
72x99 sheets, regular 89c; special 69c
81x90 sheets, regular 89c; special 69c
81x99 sheets, regular $1.00; special 79c
90x90 sheets, regular 95c; special 75c
90x99 sheets, regular $1.10; special 85c
90x108 sheets, regular $1.20; special 98c
42x36 pillow cases, regular 19c 15c
45x36 pillow cases, regular 20c 16c
50x36 pillow cases, regular 22c 18c
54x36 pillow cases, regular 25c 20c

Heavy Double Damask—72 inches wide, snow white bleach; rich satin luster; beautiful patterns—launders well; regular $1.50 quality, yard. $1.00

Mercerized Napkins—Size 18x18 inches. Fully bleached and of nice quality; many pretty designs to choose from; regular 79c per dozen, special, each 5½c

L. BAMBERGER & CO. NEWARK, N. J.

EDUCATIONAL.

HERR'S SCHOOL
PLAINFIELD BUSINESS COLLEGE AND SCHOOL OF ENGLISH
For BUSINESS TRAINING
FALL TERM NOW OPEN.
Day and Evening Sessions. Come, begin a course today.
Call, 'Phone (344), or write for full information.
A. S. HERR, Fr.n. and Propr.,
Woodhull-Martin Bldg., Plainfield, N. J.
mwf

PLAINFIELD HAIR DRESSING PARLOR
Ladies' combings made up in any desired style. Work at Residences a specialty.
332 LIBERTY ST., COR. FOURTH
'Phone 710-J. 12 27 1m

Plainfield Nickel Plating Works
506 WEST SECOND STREET.
TEL. 292-M.,
We will send for your Brass Bed, refinish and make it look like new and return in three days; also Curtain Poles and Rings refinished, and all kinds of plating done at short notice.
Call and give us a trial.
9 27 tf f-m

Kindling and Grate Wood.
Prompt deliveries. Orders received at
89 SOMERSET STREET.
JOHN MOBUS.
P. O. Box 320. Telephone 19-F-48

E. B. MAYNARD'S
Tonsorial Parlors. Electrical Massage for Face and Hair. First-class Work. Children's Hair-cutting a Specialty.
Tel. No. 754-R. 141 North Avenue.

ON YOUR WAY
to the station Stop and see Alex. Stilts, the Barber, who has opened an up-to-date shop on Depot Park, near Eastbound Station. Special attention to children.
'Phone 882-J.

Special Sale
OF
Order Made Clothes
$30 and $35 Values Reduced to
$22.50
Every Garment Made on the Premises
H. J. Hook & Co.
TAILORS
120 North Avenue

Joseph W. Gavett
CHINA, GLASS and SILVER
TO HIRE
West Front Street

HOLIDAY PRESENTS FOR MEN
HATS
UMBRELLAS
SHIRTS
NECK WEAR
INITIAL HANDKERCHIEFS
GLOVES
SUSPENDERS
SWEATER COATS
FANCY SILK HAND'F'S
INTERWOVEN SILK SOCKS
KNITTED NECKWEAR 50c to $2.00
KISER NECKWEAR
PAJAMAS
BLAIR'S SHOP 119 PARK AVE.

WHY NOT TAKE OUT AN AUTOMOBILE POLICY NOW AGAINST FIRE, AT 1½ PER CENT.
J. E. CURTIS, 183 NORTH AVENUE. PHONE 192

TRY A PRESS WANT AD.

WE HAVE LEASED THE MARKET STREET SIDE OF OUR STORE

and will close out our Men's Furnishings, Shoe and Hat Depts. AT ONCE with utter disregard to the cost or the value of the merchandise!

A Sale That Will Attract The Attention of The Whole City!

In the future we will sell Men's Clothing exclusively. When this firm was reorganized two years ago we thought seriously of discontinuing the Shoe, Hat and Men's Furnishings departments, for it was our desire to devote our efforts to the making and selling of Men's Clothing only. These departments have always been unusually successful, and it seemed like a foolhardy thing to give them up, since they produced a handsome revenue, and having just reorganized, it was urged that we retain them.

Our clothing business has increased tremendously, and it is now apparent to us that we could make it grow much larger if we were not hampered by these other departments. So we finally decided to discontinue them for good and lease the space they occupy on the Market Street side of our store. The entire stocks of these departments—the Shoes, Hats and Haberdashery—will be closed out at once in the quickest possible time, and beginning tomorrow we will inaugurate the greatest sale of its kind ever known in this city. The new prices will simply make you GASP. You never saw such a slaughter of prices as you will witness here tomorrow.

OUR MAMMOTH CLOTHING STOCK MUST BE GREATLY LESSENED ALSO, and in order to accomplish our purpose in short order, we have reduced the price of every Overcoat in our store EXACTLY ONE-HALF. Doors open punctually at 8:00 tomorrow. We will send none of these goods C. O. D. or on approval, nor can we accept any orders for charge accounts, or for exchange or return.

35c Onyx Silk Hose	15c
1.00 Onyx Silk Hose	35c
50c Phoenix Mufflers	25c
Fownes' 1.50 and 2.00 Gloves	95c
Dent's $2, 2.50 and $3 Gloves	1.50
$1, 1.50 and $2 Men's Caps	25c
3.50, $4 and $5 Fancy Vests	1.25
All 5.00 Coat Sweaters	2.00
All $1 Summer Underwear	35c
75c Derby Ribbed Underwear	35c
25c Paris Garters	7c
25c Brighton "	5c
2.50 Combination Silk Tie, Silk Hose, Silk Handkerchief	90c
All 1.25 Negligee Shirts	50c

EVERY SUIT & O'COAT IN OUR STORE REDUCED EXACTLY ONE-HALF!

Not a single garment reserved. Over 800 garments involved. Nothing in this sale will be charged, sent on approval or C. O. D. Alterations at cost.

$15 Overcoats and Suits	7.50
$18 Overcoats and Suits	9.00
$20 Overcoats and Suits	10.00
$25 Overcoats and Suits	12.50
$30 Overcoats and Suits	15.00
$35 Overcoats and Suits	17.50
$40 Overcoats and Suits	20.00

HATS

All our $1.50 Hats cut to 50c
All our $2 and $2.50 Hats cut to $1
$6 French Velour Hats $2.50

All $3 Woven Madras Shirts	95c
Earle & Wilson 3.50 Shirts	95c
All 2.00 Star Brand Shirts	95c
All $2 and $3 Soft Cuff Shirts	75c
50c French Guyot Suspenders	15c
15c Lyon Brand Collars	6c
$4-$6 Blanket Bath Robes	1.95
1.50 Stuttgart Underwear	75c
All $1 Neckwear reduced to	25c
All 1.50 and $2 Neckwear	65c
1.50 Glastonbery Underwear	69c
$1 Sweet Orr Overalls	50c

4,000 PAIRS OF MEN'S SHOES SACRIFICED

All $6, $7, $8 and $9 Banister Shoes - - $3.85 | All $5 and $6 Watson Shoes - - $2.60 | All $4 Packard Shoes - - $2.25

GEO. WATSON & CO.

Broad & Market Sts., Newark

German Valley.

Mr. and Mrs. William Day, of Morristown, were New Year's guests of Mr. and Mrs. Romeo Robinson, near Chester.

Stanley Scott, of New York, is a guest at the home of Mrs. Mary Gillen, in German Valley.

Assistant Postmistress Miss Edna Horton, of German Valley, is ill at her home.

Mr. and Mrs. Jesse Hoffman, of German Valley, are on a week's visit to their daughter and son-in-law, Mr. and Mrs. Lester Rockafellar, in East Orange.

Mrs. Bert Fleming, of German Valley, is a guest of her parents, Mr. and Mrs. John Klopp, in Mountainside.

Walter Anderson and family, of German Valley, returned yesterday from a visit to Mr. and Mrs. Edward Anderson in Matawan.

Mr. and Mrs. John C. Welsh, of German Valley, entertained Tuesday night the local musical and literary circle.

The funeral of Mrs. James Riker, of Chester, was held Wednesday from the local Methodist church. Rev. Charles E. Mahoney officiated. Burial was in the Chester cemetery.

Seward Cooper moved from Chester to the Dayton house, near Ralston, last Tuesday. James Kay, of Morristown, has bought the house vacated by Cooper.

Flemington.

The Raritan Township Committee organized Wednesday, with Joseph Bodine as chairman. John Rockefellow was elected treasurer and Adam O. Robbins counsel for the board. Dr. O. H. Sproul was reappointed township physician.

Union services will be held in the First Baptist church Sunday night. Rev. Howard H. Brown will make the address.

Miss Bertha Swarer and Miss Marie Swarer have returned to their home in Reaville after spending several days at Clinton.

Oscar W. Holcombe and family, of Flushing, Long Island, are the guests of Mrs. Martha W. Holcombe, at Ringoes.

Mr. and Mrs. Spencer Dilts are entertaining William Clayton and family, of Cranbury, at their home in Three Bridges.

Flemington Lodge of Odd Fellows has elected the following officers: Noble grand, Asa Jones; vice grand, Amos U. Shepherd; secretary, William S. Buchanan; treasurer, George Webster.

Mr. and Mrs. D. O. Rury, of Hornell, N. Y., are visiting at Reaville.

Rev. Dr. A. W. Sonne, pastor of the Presbyterian church, and Mrs. Sonne, held a reception at the parsonage Wednesday afternoon.

Miss Blanche Alvater has returned to her home here, after visiting Miss Grace Drake, at Unionville.

The new officials of the George Junior Republic at Flemington Junction will be inaugurated with appropriate ceremonies tomorrow afternoon.

The marriage of Miss Annie Snyder, of Three Bridges, and Abraham O'Hare, of this place, took place at the parsonage of the Methodist church Tuesday night. The ceremony was performed by Rev. J. H. E. Schultz.

The Hunterdon County Board of Freeholders will meet here next Monday to organize for the year.

Mr. and Mrs. Leonard Brewer and Edward Brewer, of Passaic, were the guests of Mr. and Mrs. Henry R. Brewer, yesterday.

Mr. and Mrs. Adam O. Robbins returned from their honeymoon trip Tuesday and were given a reception at the home of Mr. Robbins' parents, Mr. and Mrs. Asa Robins, near Sand Brook, that night.

The Flemington churches will observe next week as a week of prayer by holding union services. Sunday and Monday night services will be held in the Baptist church, Tuesday and Wednesday nights in the Methodist Episcopal church, and Thursday and Friday nights in the Presbyterian church.

Anthony Killgore, editor of the Hunterdon County Democrat, has recovered from a severe attack of illness.

Rev. J. H. E. Schultz, pastor of the Methodist Episcopal church, will make an address at the Sergeantsville M. E. church Sunday afternoon and will conduct the communion services.

Walter Dean has returned to his home in Brooklyn after spending several days here.

Professor H. Y. Green, of the University of Pennsylvania, returned yesterday after having spent the holidays visiting his father, Augustus Green, at Baptisttown.

Rev. H. Watson Barrass, of Philadelphia, will preach in the Baptisttown Baptist church Sunday.

After observing the holiday vacation the Flemington public schools resumed their sessions today.

Professor Hiram L. Fisher, of Lebanon, was the guest of Sheriff David L. Holcombe yesterday.

Mrs. Willard C. Parker entertained at Whist Tuesday night.

Miss Nellie Hoffman and Miss Margaret Hoffman are the guests of their parents, Mr. and Mrs. Jason S. Hoffman.

Lewis Potts has returned to his home in Quakertown, after having undergone an operation for appendicitis at a Philadelphia hospital.

The Plainfield Trust Company heartily appreciates the cordial relations that have existed in the past between it and the people of Plainfield, and for

THE NEW YEAR

it assures its patrons of a continuance of the conservative policy which has always characterized its transactions.

THE PLAINFIELD TRUST COMPANY

BANKING, SPECIAL TRUST, SAFE DEPOSIT AND STORAGE DEPARTMENTS

SPECIAL

FOR FRIDAY AND SATURDAY

Large Florida Oranges, per dozen	25c
Best Elgin Butter, per lb	40c
Good Table Butter, per lb	37c
Compound Lard, per lb	11c
Best Pure Lard, per lb	15c
Jersey Eggs, per dozen	30c
Fine Cooking Potatoes, per basket	45c
Baldwin and Greening Apples, pony basket	30c
California Peaches, large can	15c
California Seeded Raisins, 3 pkgs.	25c
California Seedless Raisins, per pkg.	10c
Yellow or White Turnips, pony basket	20c
Blue Label and Snider's Catsup; (25c size) per bottle	19c
Kirkman's and Fels Soap, 10 bars	45c
Blue Tip Matches, per dozen	40c
Pillsbury, Hecker's and Gold Medal Flour, per bag	85c
Pride of West Flour, per bag	75c
Large Red Onions, per basket	25c
White Onions, per basket	35c
Vulcan Matches, per gross	65c

We Give S.H. Stamps

Fred. H. Firstbrook

116 W. Front St.

Phone 1754

The State Trust Co. Plainfield, N. J.

Statement of Condition at the Close of Business December 31st, 1912

RESOURCES		LIABILITIES	
Railroad and other Bonds,	$ 67,865.83	Capital Stock,	$100,000.00
Loans and Investments,	510,476.32	Surplus and Profits,	50,058.85
Furniture and Fixtures,	9,264.16	Deposits,	572,851.14
Cash,	131,748.29	Interest Accrued	350.00
Intrest Accrued,	$3,905.39		
	$723,259.99		$723,259.99

COMPARATIVE STATEMENT OF DEPOSITS.

Began Business September 16, 1910

December 31, 1910,	$206,115.50
June 30, 1911,	312,725.79
December 31, 1911,	417,116.20
June 30, 1912,	485,714.71
December 31, 1912,	572,851.14

OFFICERS.

R. H. DEPEW - - - - - President.
EDWARD F. FEICKERT Vice-President.
M. C. VAN ARSDALE - Vice-President.
FREDERIC CORIELL - - Secretary.

DIRECTORS.

Frank C. Ard, George L. Babcock, Samuel Bingaman, George S. Clay, J. H. Cooley, Frederic Coriell, R. Henry Depew, A. H. Dumon, Edward F. Feickert, George H. Frost, W. A. Garrigues, George M. Holstein, Edward Maurer, Alex. Milne, Wm. Newcorn, A. W. Ransome, M. C. Van Arsdale, J. V. E. Vanderhoef

AS WE SERVE WE GROW

THE SMILE THAT WON'T COME OFF

is always worn by the thrifty housewife who uses a

"WHITE DAISY" Washing Machine

Ball Bearings

$9.00

or a

"WHITE LILY" Washing Machine

$7.50

and has her washing done before breakfast. For sale by

Gayle Hardware Co.

TEL. 398 FRONT ST. AND PARK AVE.

General Hardware and Housefurnishings

Special For FRIDAY AND SATURDAY

1 lb Table Butter	36c
1 lb Print Butterine	28c
5 lbs Sugar	28c
3 cans Magnolia Milk	30c
3 cans Good Milk	25c
1 pkg. Cream of Wheat	14c
1 pkg. Health Brand Oats,	9c
1 pkg. Mother's Oats	9c
1 pkg. Quaker Oats	9c
½-lb Oolong or Mixed Tea	18c
½ lb Lipton Tea	25c
Good Cup Coffee, lb	28c
1 box Starch, 5 lbs or 6 lbs	25c
1 Duryea's Corn Starch	8c
3 cans Dutch Cleanser	25c
5 cakes Kirkman's Soap	25c
1 pkg. Soap Powder free.	
24½ lbs Gold Medal or Daniel Webster Four	75c
24½ lbs Pillsbury Flour	80c
3 large boxes Matches	10c
1 can Corn, Peas or Tomatoes,	10c
Or 3 cans for	25c
1 doz. nice Oranges,	25c, 30c, 35c

C. O. SMITH

Cor. 4th and Liberty Sts.

Telephone 1346 th-f

SCHEELEIN'S VARIETY MARKET

31 SOMERSET ST TEL. 1974

LADIES' FASHIONABLE TAILOR

Each garment is man-tailored throughout, and shows the highest degree of perfection in artistic workmanship and fit.

A perfectly fitting, stylish gown is much admired by everybody. That is the kind I make.

Fair prices—best work—fine materials—correct styles—and perfect fit.

M. PERLMUTTER, 436 WATCHUNG AVENUE. Telephone 843-J

10-1-tf tu th f s

RITZ Inc.

BABCOCK BUILDING

CANDIES, ICE CREAM, DAINTY LUNCH

—Use the Press want ads. for results.

AMUSEMENTS.

PROCTOR'S

THE THEATRE POPULAR. BEST REFINED VAUDEVILLE AND MOVING PICTURES.

Changed Monday and Thursday.

Matinee—2 p. m., 10c; Eve., 10c, 15c and 25c.

TODAY'S PROGRAM

Washington Band, Musical and Singing; Coyne & Swor, Comedians; Ed. DeCoursey & Co., Comedy Sketch, "The Come Back;" The Shelbys, Singing and Pianologue; Lukins & Loretta, Trapeze Artists.

ORGANIZED 1864

THE **FIRST NATIONAL BANK** OF PLAINFIELD.

A COMMERCIAL BANK WITH SAVINGS and SAFE DEPOSIT DEPARTMENTS.

FOUR PER CENT. INTEREST PAID ON SAVINGS ACCOUNTS.

CARL SILBERT'S JEWELRY STORE

is now located at

255 W. Front St

Opposite Babcock Building.

THE NEW JERSEY ORTHO-NEURAL INSTITUTE

R. MORRIS ADKINS

GRADUATE MASSEUR, SUPT.

Assisted by

Katherine N. Adkins

in the treatment of Women and Children. All treatments by appointment at rooms or in the home, and only on recommendation of regular physician.

112 Madison Avenue, Corner Front St.

1 1 tf 'Phone 1172-M.

J. C. POPE & CO.

INSURANCE AGENTS

110 East Front St., Plainfield, N. J

FLOORS

HARDWOOD AND PARQUET.

Old Floors Refinished.

S. E. WARD & CO.

714 Webster Place, Plainfield, N. J.

Telephone 1309-R.

HODGE'S PHARMACY

Y. M. C. A. BUILDING.

BELLE MEAD SWEETS.

Telephone 62.

CALL AT THE

East Front St. GARAGE

For fine Auto Repair Work, Oils and Supplies, Gasoline 16c. Gallon.

180 EAST FRONT ST.

208 ROTH & CO. 802

Saturday Specials

Legs of Fancy Canada Lamb, lb	12½c
Legs of Canada Mutton, lb	12½c

PORK PORK PORK

Fresh Shoulders, lb
Small Fresh Cal. Ham, lb
Pork to Roast (shoulders), lb
Fresh Cal. Hams, lb

16½c

1000 lbs of Passaic Beef Light Smoked Sugar Cured Small Cal. Hams, Smoked Shoulders, weighing 3 to 5 lbs; special lb 13½c

NOTHING BUT THE BEST THAT'S TAYLOR'S.

Taylor's Genuine Pork Roll, by the bag, lb	20c
Taylor's Genuine Pork Goodies, lean, all meat, lb	23c
Sugar Cured Boneless Wide Bacon, lean, lb	18c

BEEF BEEF BEEF

Fresh Plate, Brisket, Naval, lb	8c
Sugar Cured Corned Beef, Plate, brisket, naval, lb	8c

Best Chuck Steak, lb
Lean Pot Roast, lb
Good Oven Roast, lb
Best Chuck Roast, lb

15c

Porterhouse Roast, lb
Sirloin Steak, lb
Porterhouse Steak, lb

18c

ZIMMERMAN'S BEST BOLOGNA.

Frankfurters, Large Bologna, narrow Bologna, Fresh Liverwurst, White Head Cheese, Ring Bologna, lb	14c
Fancy Dry Picked Turkeys, lb	28c
Small Roasting and Fricassee Chicken, lb	19c
Fancy Fresh Killed Chickens and Fowls, lb	22c

We welcome this opportunity to extend greetings for a Happy and Prosperous Year to all our friends and clients

REAL ESTATE LOANS RENTS

GEO. M. CLARKE CO. Babcock Bldg., Telephone 205 Plainfield

INSURANCE OF ALL KINDS.

Scheuer's Bargains

FOR FRIDAY AND SATURDAY

Scheuer's Best XXXX Minnesota Patent Flour, 24½ lb Bag 75c; per Barrel - - $5.95

Good Western Eggs, per doz. 25c | Brookfield Eggs, per doz. - - 30c

Breakfast Cocoa Gold Medal Brand a box 15c	Havemeyer & Elder's Crystal Domino Sugar, 5-lb box 42c	Crisco, Used Wherever You Use Butter or Lard; a can 22c	Old Dutch Cleanser Chases Dirt 3 cans 25c	Ohio Blue Tip Matches 4c box, dozen boxes 37c	Vulcan Safety Matches 6c box, dozen boxes 65c
Fresh Ground Horse Radish a bottle 8c	Maxwell's Potato Chips a box 8c	Campbell's Soups Assorted Kinds 3 for 25c	Pride of Farm Catsup a bottle 10c	Onion Salad the New Relish a bottle 9c	Eddy's Sauce Fine on Meats a bottle 9c
Fruit Puddine Assorted Flavors 3 packages 25c	Bromangalon Jelly Powder, Assorted Flavors, a package 8c	Mustard Sardines Large Cans a can 8c	Imported Kippered Herring Catchu Brand, a can 9c	Imported Smoked Sardines in Boullion 10c 3 cans 25c	Imported Sardines Packed in Oil 20c kind, can 16c
Seeded Raisins 1-lb package 3 packages 25c	New Layer Figs a lb 15c	Empress Brand California Asparagus 25c kind, can 19c	Brakeley's Warwick Limas, the real small kind, can 16c	Good Maine Style Corn, 3 cans 25c	Delmonte Brand Asparagus large spears 25c
Brick's Mince Meat 5-lb pail 65c	California Pitted Cherries a pound 35c	Imported French Peas 2 cans 25c	Very Fine Sweet Telephone Peas, can 15c	Columbia River Shad 1-lb cans 15c	English Channel Fresh Mackerel 1-lb cans 20c
National Biscuit Co. Uneeda Biscuits per package 4c	California Prunes Good Size 30 to 40 to the lb; 2 lbs 25c	Beechnut Co. Peanut Butter 25c glass 21c	Swift's Premium Sliced Bacon 28c kind 23c	Richardson & Robbins Chicken Broth pint cans 10c	Leggitt's Premier Clam Juice pint cans 10c; 3 cans 25c
Rolled Oats Fresh and Sweet 6 pounds 25c	White or Yellow Corn Meal 6 lbs for 20c	Sweet and Fat Norway Mackerel each 5c	New Sweet Cider a gallon 25c	New Large Dill Pickles a dozen 20c	New Sauerkraut a pound 4c

10 S. & H. STAMPS WITH

1 Box Ball Blue	10c
1 Box Royal Talcum Powder	10c
1 Box Royal Tooth Powder	10c
1 Package Macaroni	10c
1 Bottle Lemon or Vanilla	15c
1 Can Black Jack Stove Polish	10c
1 Can Liquid Enameline	10c
1 Package Parlor Matches	12c
Large Bottle Ammonia	10c
7-lb Bag Salt	10c
1 Bottle Shoe Polish	10c
1 box Allen's Tooth Paste	10c

EXTRA STAMPS WITH THESE

100 Stamps with 1-lb Tea	60c
100 Stamps with 1-lb Scheuer's Baking Powder	45c
70 Stamps with 1-lb Tea	50c
30 Stamps with 1-lb Tea	35c
20 Stamps with 1 lb Java and Mocha	35c
20 Stamps with 3-lb box Starch	20c
20 Stamps with 3 large pkgs Toilet Paper	25c

IMPORTED AND DOMESTIC CHEESE.

Full Cream Cheese, lb	22c
Imported Roqueford Cheese, lb	45c
Muenster Cheese, lb	20c
Limburger Cheese, lb	24c
Imported Camenbert, box	30c
Edam Cheese, each	$1.15

FRUITS AND VEGETABLES.

Fancy Baldwin or Greening Apples; pony basket	30c
Fancy White Onions, pony	35c
Yellow Turnips, pony	20c
Fancy Pineapple Oranges, 16 for 25c; 30c dozen	45c dozen

SEASONABLE GOODS.

Maple Syrup, a bottle	15c-25c
Pure Strained Honey	15c-25c
New Orleans Molasses, gallon	60c
Pure Sugar Syrup, gallon	50c
Porto Rico Molasses, a gallon	35c
Maple Sugar, cake	14c-18c

CAKES AND CRACKERS.

Ginger Snaps, Nic Nacs or Lemon Crackers, 7c lb; 4 lbs	25c
German Spice Drops, lb	10c
Fig Bars, lb	10c
Social or 5 O'clock Teas, lb	10c
New Year Cakes, lb	12c

PHOTOS MATZEN

LARGE PICTURE FREE!

With one dozen of our 1a Cabinet Photographs we will give free one large (16x20 in.) Platinograph for framing.

CHRISTIAN F. MATZEN

The Photographer.

131 E. Front St. Tel. 867-W

ENCOURAGING REPORT ON CITY PLAYGROUNDS

Commission Tells How Work Has Been Improved During Year.

The Board of Playground Commissioners in its third annual report lays the following facts, in part, before the Council:

Under the careful and satisfactory direction of C. R. Bostwick, supervisor, the activities at Parker Field increased substantially during the past year, the attendance there being as follows:

May 1st to July 5th (55 days), 2,000; July 5th to Sept. 5th (51 days), 7,391; Sept. 5th to Oct. 26th (54 days), 1,655; total, 11,046.

Estimated number of spectators at the various events held at Parker Field, 7,500; average attendance, July 5th to Sept. 5th, 145; average attendance, May 1st to Oct. 26th, 72; number of scheduled baseball games, 145; organizations using the field during the season, 38; number of tennis players, partly estimated, 1,000.

From May 1st to June 26th the apparatus was in use from 3 to 5 p. m., in charge of Irving Schenck; from May 1st, on all Saturdays, from 9 a. m. to 12 m., and from 2 to 5 p. m.

The game of tennis has been enjoyed by such a large number of persons at the Parker Field during the past season that it is necessary, if possible, to build two additional courts next year.

Herewith is also submitted report of H. E. Parker, secretary of the Commission, for the year 1912, as follows:

SCHOOL PLAYGROUNDS.

It is a great satisfaction to note that there was a large increase over 1911 in the number of children attending each playground this year, in spite of the fact that the attendance of many boys was naturally diverted to Parker Field. Attendance figures are given for both 1911 and 1912.

Bryant Playground was open 49 days in 1911 with a total attendance of 7,373 children, average daily attendance of 150. This year it was open 46 days, with a total attendance of 7,228, average daily attendance 158.

Franklin Playground was open 54 days in 1911 with a total attendance of 5,596 children, average daily attendance 108. In 1912 the same ground was open 50 days with a total attendance of 8,588, average daily attendance 171.

St. Mary's Playground was open 51 days in 1911, with a total attendance of 4,816, average daily attendance 95. This year it was open 47 days with a total attendance of 4,814, average daily attendance 102.

Irving Playground was open 53 days in 1911 with a total attendance of 12,311, average daily attendance 231. This year it was open 49 days with a total attendance of 12,906, average daily attendance 265.

The grand total attendance for 1911 was 30,136; for this year it was 33,596. The daily average attendance for 1911 was 587; for 1912, 699.

SUPERVISION.

The supervision at every ground has been most efficient. To the performance of the difficult task of directing the play activities of large groups of children of different ages, races and temperaments, our supervisors have brought rare consecration and thorough preparation. It is to be doubted if five persons better qualified for their work could have been chosen than the Misses Moe, Sherwood, Hayes, French and Shephard. Special mention in this connection should be made of the janitors at the different schools, all of whom rendered valuable assistance.

PROGRAM.

A large place in the program of activities, than in other years, was given to folk-dancing and to industrial work. The effect was to enable the supervisors to keep a much larger number of children interested.

RESULTS.

Through the Playground Commission, the City of Plainfield is supplying wholesome and healthful recreation during the summer months to hundreds of its children. By doing this, the city is not only preventing weakness, vice and disease in the men and women of tomorrow and thus insuring the continued soundness of its own life, but its operation of playgrounds also causes the child to think of the city as its benefactor and thus teaches a powerful lesson in patriotism. From these points of view, the value of the playground as a training school for citizenship cannot be overestimated.

H. E. PARKER, Secretary.

The report of the treasurer is also herewith submitted, showing balance on hand December 31, 1912, of $1,493.70.

The treasurer's report shows that the receipts aggregated $4,075.35.

The disbursements follow: Parker Field, $914.34; School Janitors, $204; Supervisors, $980.14; secretary to commission, H. E. Parker, for two years, $200; Supplies, $79.19; cartage, $8; printing, stationery and postage, $70.19; Miscellaneous, $125.79.

The total disbursement, $2,581.65; balance on hand December 31, 1912, $1,493.70.

The foregoing figures illustrate the importance of the playground work in our city.

Although the school playgrounds and Parker Field have only been in use three years, it is clearly demonstrated that good work is being accomplished.

The members of the Board of Playground Commissioners having the responsibility of the success of this work, are deeply interested in the same, and are hopeful that another year will bring our playgrounds and Parker Field into still greater popularity with the youth of our city.

It is the intention, if possible, to eventually have Parker Field a recreation ground for even those not participating in sports.

Another winter arrangements should be made for skating there.

Additional features for out-door life and recreation will depend upon our Mayor and Common Council lending their assistance in favoring such appropriation as is necessary to carry on this very important work.

Respectfully submitted, George P. Mellick, president; Lindsey Best, H. W. Marshall, Charles B. Morse, George L. Babcock, Jr., Board of Playground Commissioners.

SENATOR "JEFF" DAVIS DIES AT LITTLE ROCK

(By Telegraph to The Daily Press.)

Little Rock, Arkansas, Jan. 3.—United States Seantor Jeff Davis, an eccentric member of the Upper House at Washington, died at his home here early this morning, of apoplexy, in his fifty-first year, having been born June 27, 1862. Prior to becoming senator he was a practicing attorney, then public prosecutor, attorney general of the State, and for three terms the Governor of Arkansas, the only man to occupy the chair for that length of time. His present term, which was his first, would have expired this year.

HOLTON COUNCIL ELECTS.

At the annual meeting of William G. Holton Council, Jr. O. U. A. M., of Dunellen, the following officers were elected: Past councilor, Charles E. Tinsman; councilor, W. W. Giddes; vice councilor, O. M. Webber; recording secretary, Edgar Starker; assistant secretary, Blanchard Gardner; conductor, Percy Clark; warden, William Shively; inside sentinel, Silas Nielor; outside sentinel, Adam Herlick and trustee for three years, William Shively. They will be installed on Tuesday evening next.

SECOND LITTLE VICTIM OF THIN ICE IS BURIED

The funeral service over Paul Cook Latham, one of the two boys who lost their lives by drowning in the New Market pond Tuesday evening, was held at the home of his parents, Mr. and Mrs. Ernest B. Latham, of Grove street, Dunellen, last night at 8 o'clock. Rev. William A. Knox, pastor of the Methodist Episcopal church, officiated and the choir of the church sang hymns during the service.

The pall-bearers were John H. Logan, Edgar Starker, William T. Piddington, Jr., and Leslie Latham, a brother of the drowned boy. Interment was made in Greenwood cemetery, Brooklyn, today.

LODGE INSTALLATION IS FOLLOWED BY A BANQUET

The new officers of Noah Dove Encampment, No. 28, Independent Order of Odd Fellows, were installed in Odd Fellows' Hall, Babcock building, last night by District Deputy Grand Patriarch George Ludgate and his staff. The officers installed were: Chief patriarch, Charles Meyers; high priest, John Johnson; senior warden, Peter Doerringer; junior warden, Charles Geleve; first watch, Henry H. Hoffman; second watch, A. J. Ford; third watch, W. J. Harper; fourth watch, Nimrod Horton; first guard, Victor Borella; second guard, George Zepp; guide, John Eyck; financial scribe, John Williams; recording scribe, Charles Schlief; treasurer, Jacob Kettenring.

After the installation speeches were made by the new officers which were followed by a supper in the banquet room.

READY FO RTURKS' OFFER.

(By Telegraph to The Daily Press.)

London, Jan. 3.—The opening of today's peace conference at Stajames palace was postponed until 6 o'clock in order to enable the Turkish delegates fully to consider the fresh instructions from Constantinople and to shape them for presentation to the envoys of Bulgaria, Greece, Montenegro and Servia.

THIRTY-THREE CONVICTED LABOR LEADERS LANDED SAFELY IN FEDERAL PRISON IN KANSAS

Fort Leavenworth, Kan., Jan. 3.—The special train bearing the 33 labor leaders sentenced to terms of one year and one day to seven years for their connection with the great dynamite conspiracy arrived here safely. The convicted prisoners are now in the federal prison while their lawyers are busy trying to secure a new trial. From the time the train left Indianapolis after the men had been sentenced by Federal Judge Albert B. Anderson until it reached this place the greatest precautions were taken to prevent any attempt at communication with the prisoners and to guard against accident. The doors of the cars were locked and the shades drawn, and armed deputies stood on each platform whenever the train stopped. Deputy United States marshals were on duty at the stations here. The railroad had been carefully inspected to prevent any attempt to ditch the train. The prisoners were watched by curious crowds here, just as they had been when they were taken from the county jail at Indianapolis.

Weather: Fair | WANAMAKER'S | Formerly A. T. Stewart & Co. | WANAMAKER'S | Store Closes 5:30 P. M. | WANAMAKER'S

The Wanamaker Sale of White

Offers New Fashions in Special Quality

U. S. PARCEL POST
Station 102
John Wanamaker, New York
At the regular Post Office, Main floor, old building.
Full information concerning the new Wanamaker Free delivery by Parcel Post—including a reproduction of the Official Parcel Post map for shipments from New York City, will be given upon request.

1913 Washable Blouses
1913 Washable Negligees
1913 Domestic Underclothes
1913 Paris Lingerie
1913 Girls' Underclothes
1913 Clothes for Baby
Household Linens
Laces
Embroideries
1913 Corsets
1913 House Dresses

NEW!—What an interesting word it is! To have the first glimpse of a new style—what a flavor it gives to these wintry days!

And everything here is new out of the boxes!

New fashions—short sleeves on blouses, Bulgarian and other notes of peasant fashions in the lacings, the colored printings and embroideries, the many novelty materials. New ideas everywhere!

But our White story of 1913 is of SPECIALIZATION.

Shining out like jewels from the varied collections are—

Specialty 1

Exclusive Reproductions of Paris Lingerie

Handkerchief linen and fine lingerie cloth trimmed with the real hand-made filet lace, the real hand-made imported crochet lace and the best imitation valenciennes in real patterns are used to reproduce exactly some of our own Paris lingerie.

They are the finest of machine-made underclothes.

Every detail is an exquisite copy of the hand-made garments from Paris.

Materials are the same.

Styles the same.

Buttonholes are hand-made.

Pearl buttons are of highest quality.

Pin plaits are as delicate as any hand-stitched.

Laces are whipped on by machine.

French figured, twill and satin ribbons in soft shades of pink and blue are used, and the tiny pin plaits at the foot are no larger than the narrowest of French hand-run tucking.

They are the nearest approach to French underclothes ever made in this country and the price comparisons are interesting.

A machine-made combination of handkerchief linen with imported hand-made crochet lace priced $18; if French and hand-made would have to be $35. The petticoat to match at $22.50 would have to be $45 were it French, the drawers at $5.75, the corset cover at $6.75, the combination at $12, the chemise at $8.50; the gown at $10 would if French be at least twice these prices.

The handkerchief linen set with real filet (sold separately if preferred) includes a gown with two wide rows of filet around the neck and is priced $27.50; the French gown it copies has only one narrow row of this lace and costs $42.50.

The handkerchief linen with the best imitation valenciennes in the real patterns includes the long skirt at $18, the chemise at $7.50, the combination at $12, the drawers at $5.75, corset cover $5.75 and gown at $12.

Specialty 2

Fine Lingerie with Valenciennes

Lingerie cloth underclothes closely reproducing Paris lingerie with rich ribbon run through buttonholed eyelets and trimmed with Valenciennes in real patterns as follows:

Nightgowns, $5, $6.75, $6.75.
Combinations, $4.50, $5, $5.75, $6.75.
Petticoats, $5, $7.50, $8.75.
Corset covers, $3, $4.50, $5.
Drawers, $4.50.

The absolute simplicity and beautiful quality of these underclothes make them extremely desirable.

Specialty 3

Poret Lingerie Reproductions

The original set from Elise Poret imported for our French shops has been exactly reproduced in fine batiste and may be had in chemises and gowns. The French gown was priced $50—the duplicate is here at $8.50. Its square collar forms short revers in front and the wide satin ribbon is run through the material, the sleeves are short puffs, the cuffs are pointed and lace-edged, and there are pin plaits back and front and around the foot.

Simple hemstitched gowns at $3; lace trimmed, $3.85, and more elaborate models, $7.75 and $8.50. Other garments correspondingly moderate in price.

Specialty 4

Paris Lingerie

For the first time we offer nightgowns with hand-embroidered festoon at $1.35 and elaborately hand-embroidered chemises at 65c.

Twelve styles of embroidered $1 chemises
Handkerchief linen chemises, with hand-made Valenciennes, $5.75.
Embroidered drawers, 85c upwards.
For the first time, long petticoats of French cotton, with hand-embroidered festoons, $1.25.

Brides will do well to see the price changes we have made on all our odd sizes and broken assortments of lingerie, including the large collections of nightgowns at $5, $7.50, $12, $15 and $20.

Combinations $2.50, $3, $3.50, $3.75; with lace and embroidery, $5; others $6.75, $7.50 to $10.
Princess slips, $3.50, $5 and $8.50.
Corset covers, 65c to $3.50.

$12.50 Hand Embroidered Real Irish Trimmed Petticoats, $9.50

Hand-made with hand-embroidered border and three large embroidered panels, they are edged with real Irish lace. Carefully fitted top. Seams put together with veining.

Specialty 5

Reproduction Cherult Morning Dresses, $5

One of the many new house dresses is a simple affair of delicately sheer white batiste. It has a round collar and square turn over cuffs edged with, first, a plaited band, then with plaited footing. A green leather belt adds to its charm. It is the daintiest dress we have ever had at the price.

Specialty 6

Paris Blouses at Low Prices

Many price changes on the blouses remaining from earlier importations.

$5, formerly $7.50, voile, with real filet or Irish laces, hand-made and embroidered.
$7.50, formerly $10 and $12, voile, embroidered with real cluny or imitation valenciennes.
$10, formerly $18 and $20.
$15, formerly $25 and $30.
$25, formerly $35 and $45, extraordinary groups of lace, net, chiffon, voile and various silks.
$10 to $25, formerly $25 to $45, chiffon and charmeuse blouses, one or two of a kind.

Specialty 7

Special Purchase of Underclothes Subway Floor

Fresh, new garments made during the manufacturer's dull season at a discount of twenty-five per cent.

Princess slips, 58c and 85c.
Drawers, 19c, 25c, 35c, 50c.
Nightgowns, 38c, 50c, 65c, 75c, 85c and $1.
Petticoats, 38c, 50c, 75c, 85c, $1 and $1.50.
Corset covers, 19c, 15c, 18c, 25c, 35c, 33c and 50c.
Short petticoats, 38c, 50c.
Chemises, 25c, 35c, 50c.
Cotton crepe full length kimonos, with Persian border, 78c.

Specialty 8

Prettier Negligees

They are much pretier than we have ever had and better values than we know of in the city.

Unusual white lawn negligees, with valenciennes lace trimming the neck and edging the front, $3.
Dotted swiss, very daintily trimmed with point d'esprit plaited fichu and rosettes of satin ribbon, $4.50.

At $3.85

crepe de chine negligees with swansdown around the throat and sleeves—pink, blue, heliotrope and white.

Many other novelties and extra values at $1.25 upwards.

Specialty 9

Silk Petticoats

We have chosen extremely atractive styles and had them made in Duchesse satin in exquisite changeable shades at $3.85 and $5.00.

Guaranteed taffeta skirts, $3.85.
Crepe de chine, white and colors, with lace flounce, $3.50.

500 Special Skirts, $1.95

Purchase of extra quality petticoats together with odd ones and twos from our own $3 to $3.85 grades. Practically all colors and styles.

Specialty 10

Masonville Muslin Nightgowns $1 and $1.50

We have had them made with high neck and long sleeves and the trimming is of Swiss hand-loom embroidery.

Specialty 11

Shirtwaists, On the Subway Floor

At 50c the best waists we have ever known—corded madras with colored stripes and piqué collar, cuffs and patch pocket.

Other special waists, 50c to $2, including new lingerie styles.

Specialty 12

New Blouses in Paris Styles

We believe we are the first in the city to show the—

Reproduction of the Chartriot Paris blouse of voile, with bolero effect outlined with veining, double rows of buttons, the collar and cuffs trimmed with colored crepe de chine, $8.

Reproduction of the peasant collar blouse in fine lawn plaited—a model of uncommon individuality, at $3.

Reproduction of a French morning blouse in dotted swiss with straight yoke back and front, artificial pearl buttons, lawn collar and cuffs, $3.

Bulgarian note sounded in the voile blouse with printed collar and cuffs and covered butons at $5.

Specialty 13

For Girls and Young Women

Pretty blouses for girls and young women include plain linen waists with roll collar, $2.50; others at $1 upward: Underclothes include nightgons, sizes 2 to 14 years, 75c, 85c, $1; sizes 10 to 16 years, of crepe, lace trimmed, $1.

Drawers, sizes 10 to 16 years, 25c to 35c; sizes 2 to 14 years, 15c to 75c.
Drawer-waists, 22c, 35c and 50c.

Specialty 14

Children's White Sale Dresses

For the first time dresses for children of two to six years—lawn with cluny, embroidery and valenciennes, 95c. Others, $1 to $5.

For the first time dresses for 6 months to 2 years—batiste with hemstitched turn-over collar and cuffs, 45c.

Others 50c to $3.75.
Girls' bloomer dresses, $1.50 to $4.50—and middy dresses, $1.25.
Boys' bloomer suits at $1.00 to $6.75, some with beach trousers—a new idea.
Colored dresses, 50c to $3.00.

THE 1913 WHITE SALE CATALOG will be mailed free to any one, and this sale affords the first great opportunity for proving the advantages of the new Parcel Post, as practically every article in the Catalog may be mailed under the new service.

FULL INFORMATION concerning the Wanamaker free delivery by Parcel Post—including a reproduction of the official Parcel Post map for shipments from New York City—will be given upon request.

Special Sale of Flour

BY THE BARREL

HECKER'S SUPERLATIVE
PILLSBURY XXXX
WASHBURN & CROSBY
GOLD MEDAL

$6.00 Per Bbl.

NEUMAN BROS.
GROCERS
Watchung Ave. and Fifth St. 'Telephone 760
Efficient and Rapid Delivery Service to All Parts of the City

HAND'S EXPRESS CO.
OLD RELIABLE
STORAGE
All Rooms Separate, Light and Dry
Furniture Packed and Shipped
Office 69 Somerset St. 'Phone 541

AUCTIONEERS.

Murray, the Auctioneer

Auction rooms, 326 W. Front St., near Grove, where everything necessary for a house can be had for little money. We buy and sell everything in good and clean condition, including household goods, musical instruments, books, magazines, silverware, bric-a-brac, jewelry and wearing apparel. Sales every other Thursday. 'Phone 666.

The Leading
Auctioneers
W. A. SCHORB & CO.
Also Dealers in Second Hand Furniture—Bought and Sold.
120 Madison Av., Jackson Blg
Telephone 1707-W.

Our business is negotiating small or large loans for people keeping house.

We charge a reasonable service fee, arrange payments either weekly or monthly, and give each customer a memorandum of agreement.

Honorable Dealing and Courteous Treatment.

HOUSEHOLD LOAN CO.
143 East Front Street,
Plainfield, N. J.

Many a towering business success owes its first strides to the little modest want ad, timidly bidding for customers.

Your little business may be helped to success in the same way by the Daily Press.

Mail ads are the "Bargain Counter" of newspaper space, and you should have your share of the benefits.

Advertisements
—For—
New York Herald, World, Times, Sun, Journal, Telegram, American, Brooklyn Eagle, Globe
—and—
Newark Evening News
Received at
PLAINFIELD DAILY PRESS
At Regular Office Rates

T. A. Moore
UNDERTAKER
612 E. Sixth St.
TEL. 741-R

ARMY INSPECTION FOR COMPANY K MARCH 17

Trenton, Jan. 3 (Special).—As Commander-in-Chief of the National Guard of New Jersey, Governor Wilson today signed the order issued through the department of Adjutant General Sadler for the annual inspection of the military forces by the Regular Army officers and the inspectors detailed on the Department of Inspector General Lewis T. Bryant, of Atlantic City.

Company K, of Plainfield, will be inspected March 17, at 8 p. m. The purpose of the inspection will be to determine the proper basis for the issue of federal supplies to the military forces here under the militia law; to determine whether the National Guard is sufficiently armed and equipped; to determine the amount and condition of the United States property in the hands of the New Jersey Guard, and to ascertain the State of discipline among the soldiers.

BALL PLAYER RESCUES BOY FROM TIER'S POND

Edward S. Harvey, a boy living on New street, was rescued late yesterday afternoon from Tier's pond by the quick action of Jack Martin, shortstop of the New York American League ball club. Harvey was running across the thin ice from the dam toward the pavilion when the surface broke a few yards from the stands and dropped him into the water.

Martin, who chanced to be walking in Watchung avenue with his fiance, Miss Myra Hinckle, saw Harvey go down, and hastening over the ice to the boy, dragged him to safety. Harvey was dazed and numb from cold but a change of clothing and a warm fire at home restored him.

FRENCH BOAT FOUNDERS, PASSENGERS RESCUED

(By Telegraph to The Daily Press.)

Bona, Algeria, Jan. 3.—The Cunard liner Tyria rescued and brought into this part today ninety-eight of the passengers and crew of the French mail steamer Saint Augustin, running between Marseilles and Algiers. The Sain Augustin foundered just after midnight while the Tyria had her in tow.

TAFT MIGHT NOMINATE GOETHALS CANAL CHIEF

(By Telegraph to The Daily Press.)

Washington, Jan. 3.—President Taft today definitely told Senator Brandegee, chairman of the Inter-Oceanic Canals Committee, that he would not send to the Senate the nomination of Col. George W. Goethals as civil governor of the Panama Canal Zone, because of the opposition of Democratic senators.

SMUGGLERS GET $90,000 AND KILL 9 HERDSMEN

(By Telegraph to The Daily Press.)

Valenca, Portugal, Jan. 3.—A daring band of smugglers on the Portuguese Spanish frontier carried off $90,000 in cash today after a battle with a cattle raiser and forty of his herdsmen, nine of whom were killed and fourteen severely wounded.

A preparatory service will be held at the Congregational church tonight for those that are to receive communion at the church Sunday morning.

Murderous Turks Hanged.
In retribution for the thousands of murders committed by Turkish troops

Photos by American Press Association.

EXECUTION OF TURKS.

the Bulgarian troops have executed many Moslems. The picture shows how the punishment was meted out.

ABDUL BAHA'S VISIT IN U. S.

Famous Persian Wins Many to New Religion.

Abdul Baha (Abbas Effendi), who would unite the religions of the world, has won the respect of Christendom, though he belongs to the race of Moslems.

This unique character is at the head of a religious faith, or, rather, a new interpretation of all the best faiths, which numbers 10,000,000 adherents all over the globe. He spent quite a

Photo by American Press Association.

ABDUL BAHA.

long visit in this country and departed recently, after having won many hundreds of converts to Bahaism.

Though Bahaism is the most liberal sort of belief, requiring no churches, no priests and no ritual, it has incurred the intense enmity of the Mohammedans, in whose land it originated seventy years ago. Thousands of Bahaists have been martyred.

THE OLD OAKEN BUCKET.

That Famous Moss Covered One That Hung in the Well.

Not far from Boston is located the well which inspired the familiar lines of Samuel Woodworth to the "Old Oaken Bucket." Every time the place is visited many new traditions are told concerning the famous old bucket about which people have been singing these many years. Having drunk deep of the sparkling waters between whistled snatches of the familiar refrain, how disconcerting it was to have the charm broken by learning that the original "old oaken bucket" was stolen shortly after his well known poem became famous!

The youngest daughter of Samuel Woodworth, the author, who died in Berkeley, Cal., often used to tell about the real old oaken bucket and of the sadness which came over the household on the day it was stolen. It seemed as if one of the family were missing. In this age of souvenir collection who knows but that some day the real old "moss covered bucket that hung in the well" may turn up in a museum or serve as a water tank in the show windows of some enterprising advertiser?

There is no other water bucket in the world so enshrined in homely, genuine romance as this one. Even the golden goblets of royalty and the treasured chalices of the crusaders have never awakened the universal and popular interest attained by the "old oaken bucket that hung in the well" until it was stolen and carried away in the zenith of its fame.—Joe Mitchell Chapple in National Magazine.

MANIACS FIGHT TO KILL.

Elvas, Portugal, Jan. 4.—One person was killed and nine others seriously injured today by five terrified maniacs who had been released by firemen from a burning insane asylum on the outskirts of this city.

ADRIANOPLE FALLS?

London, Jan. 3.—Rumors were current on the Continental Bourges today that the Turkish fortress of Adrianople had fallen.

AMBASSADOR REID'S BODY ARRIVES IN N. Y.

(By Telegraph to The Daily Press.)

New York, Jan. 3.—The British cruiser Natal, with the body of Ambassador Whitelaw Reid on board, and escorted by United States warships, passed the Battery at 11:50 o'clock this morning. The boat left Quarantine shortly after 9 o'clock, but on account of the fog anchored together with its escort off Tompkinsville.

TEAMSTER MURDERED.

(By Telegraph to The Daily Press.)

Greenwich, Conn., Jan. 3.—Joseph Taylor, a teamster, was murdered here this morning. A search is being made for an Italian who it is thought is responsible for the murder.

—Advertise in the Daily Press.

FLOWERS
FOR ALL OCCASIONS
STANLEY
159 EAST FRONT STREET.
Telephone 928.

Daily shipments from our greenhouse. Decorations for weddings and banquets. Dealer in Fine Flowers, Palms and Ferns. We deliver in Greater New York or any city of the United States. Floral design work by floral artists. Prices always moderate.

WOMAN'S EXCHANGE
207 Park Avenue.

Boston baked beans Wednesday and Saturday. Orders taken for all kinds of sandwiches, bouillon, broths and chicken salad. Books and picture puzzles to rent.

SERRELL STUDIO
THE GIFT SHOP
Gifts and Prizes for all Occasions.
Babcock Building.
10 19 3 mos f-m

Established 1872.
P. CASEY & SON,
UNDERTAKERS AND EMBALMERS
Office 116 Park Avenue. Tel. 884-W. Res. 417 W. 3d St., Tel. 584-W. Office open day and night. N. Y. office 10 E. 22d St., Tel. 2094-Gramercy.

A. M. RUNYON & SON,
UNDERTAKERS
402 Park Avenue. Telephone 425. 40. Office open day and night. Office of Hillside Cemetery. New York office—50 Great Jones St. Tel. Call 3345-Spring. New York Embalmers License—1229. New York Registered Licensed Undertaker No. 315.

L. L. MANNING & SON,
STEAM GRANITE WORKS
Corner Central Ave. and West Front St. Opposite First Baptist Church.

DIED.

SMITH—Suddenly, at Plainfield, N. J., January 2, 1913, Rowland A. Smith, in his 65th year.

Funeral service on Sunday, January 5, at 3 p. m., at the late residence 1266 Park avenue. Interment at Greenwood cemetery. 1 3 2

-CLASSIFIED ADVERTISEMENTS-

COPY RECEIVED UNTIL 1:30 P. M. DAILY

One cent a Word for first insertion, one-half a cent a word for each subsequent insertion of the same advertisement for less than one month. Fifty cents a line, (six words) for one month. DOUBLE CHARGE FOR CAPITALS. NO ADVERTISEMENT RECEIVED FOR LESS THAN 10 CENTS.

The Plainfield Daily Press cannot give information regarding advertisements for which answers are to be sent care of the Press. Persons replying to office addresses must mail or leave written answers as stated in advertisement.

SITUATIONS WANTED—FEMALE.

WOMAN wants situation at general housework. 68 Elm place. 1 2 3

POLISH girl wants position at general housework. 657 South Second street. 1 2 3

WOMAN wants position for general housework. Address Box 169, Dunellen. 12 31 3

SWEDISH girl desires position as cook in small family; no laundry work. Call at 716 Webster place. 1 2 2

DRESSMAKER desires few more engagements; good references; out by day, $2.50; now ready, spring dress materials, exclusive designs, factory prices. Madam Frederic, 234 Front street, Dunellen. 12 28 6

A GENTLEWOMAN desires few hours weekly, reading to an invalid, writing, or any work of similar character. Address Cultured, Westfield.

POLISH girl wants position as general housekeeper, with references. K. B., care Press.

ROOMS AND BOARD.

FURNISHED room to rent; center of town; light and airy and improvements. 334 East Fifth street. 6 15 tf

WANTED—Table boarders. 175 East Front street.

TO LET—Furnished room, with board. Apply 440 West Front street; 'Phone 418-M. 12 16 1mo

TO LET—Warm, sunny room; private table; excellent board for two. Mrs. Berrien, 602 Madison avenue. 12 21 tf

FURNISHED rooms to let, 308 East Front street; can be used for light housekeeping; steam heat. 12 28 6

LARGE front, alcove room, with board. Mrs. Williams, 137 Crescent avenue. 11 1 tf

FOR RENT—Large furnished room, with alcove. 237 East Sixth street. 10 28 tf

HELP WANTED—FEMALE.

TUCKERS wanted; experienced on gowns. Apply Nat Levy & Co., 338 Watchung avenue. 12 7 tf

WANTED—Girl for office work. Address Girl, care Press. 12 11 tf

WANTED — Maid for general housework. Mrs. W. L. Heath, 130 De Lacey avenue. 12 30 6

RELIABLE girl wanted for general housework in small family. 604 West Seventh street. 1 2 2

GIRL wanted, bookkeeper. Queen City Laundry. 1 2 3

WANTED—White girl for general housework. Apply 1151 Evergreen avenue; 'Phone 961-M. 12 31 3

WANTED—At once, cooks, waitresses, general houseworkers and nurses. Call Mrs. Keller's agency, 22 Somerset place; 'Phone 1724. 12 31 1mo

WANTED—Capable white girl with references, to assist with chamberwork, answer telephone and door; someone who can sew preferred. Call Oakwood, Plainfield avenue; telephone 35. 1 2 2

A COMFORTABLE home is offered to a woman who will give part of her time to do the housework for lady living alone. Address East Side, care Press office. 12 31 3

WANTED—Competent girl for general housework in family of two. 717 Watchung avenue. 12 28 tf

WANTED—Good cook; white or colored; bring references to 930 Madison avenue. 1 3 tf

WANTED—Experienced chambermaid and waitress; references. Apply 210 West Eighth street. 1 3 2

HELP WANTED—MALE.

MAN wanted for general store work. Apply Saturday morning, between 9 and 10, J. A. Fass, "The Paris."

BOYS wanted. Adelberg's, 129 East Front street. 1 2 2

AUTOMOBILE washer; experienced; to work nights. Thompson's garage. 1 3 2

WANTED—Boy to deliver orders. 426 Watchung avenue. 1 3 3

WANTED—MISCELLANEOUS.

HORSES wanted to board, best of care; livery at low price, all hours day and night. Hill's Livery, Dunellen. 12 30 6

MONEY TO LOAN.

MONEY TO LOAN on bond and mortgage. Mulford, opposite depot. 12 28 tf

TITLES abstracted for purchasers of real estate and bond and mortgage loans. Chas. J. McNabb, 209 North avenue. 2 18 tf

MONEY to loan on first mortgage. Lewis A. Clement, lawyer, Babcock building. 12 30 6

MONEY TO LOAN on bond and mortgage. J. T. Vail. 5 9 tf

$25,000 TO LOAN at 5 per cent. in sums to suit, on good mortgages. Elston M. French, 171 North avenue. 9 19 tf

LOST AND FOUND.

LOST—Diamond horseshoe scarf pin; suitable reward. Call Press office. 1 3 3

LOST—Automobile glove, between Spicer's and Front street. Return to Press office; reward. 12 31 3

LOST—Tuesday, five to six p. m., between Force's and Martin's garage, lady's black leather shopping bag. Reward for return to Serrell Studio, Babcock building. 1 2 2

LOST—Pair of silver rosary beads, marked I. M. D., 12. Reward, return to 21 Regent street. 1 2 2

LOST—A gold open face Waltham watch on New Year's Day. Finder please return to Walter Debele, care of Charles L. Stanley, florist, 159 East Front street. Reward. 1 2 2

EMPLOYMENT AGENCIES.

EMPLOYMENT Agency, Mrs. Keller, 22 Somerset place, the oldest and most reliable (all nationalities). 'Phone 1724. 7 1 tf

C. NORTHEN'S Employment Office for reliable help. 218 East Front street; 'Phone 630-J. 1 2 1mo

MURRAY'S Employment Registry Office, for reliable help and good situations; all nationalities; male and female; help sent anywhere. 326 West Front street, near Grove, at Murray's auction rooms; 'Phone 666. 12 5 tf

F. J. SKINNER, employment agency, 146 Central Ave.; 'Phone 1933-W. First-class help and first-class places furnished. 11 9 tf

FOR RENT.

FLATS to let; 40 Harmony street. Inquire 18 Craig place. 11 12 tf

TO LET—Up-to-date flats, Jackson building. Inquire Janitor. 10 29 tf

TO LET—Corner store to let, suitable for tailor or cleaning and pressing business; good location. Apply 604 South avenue. 1 2 tf

FOR SALE.

WOOD—Well seasoned wood, for kindling and grates. John Mobus, Box 320, city; 'Phone 670-R. 12 29 1mo

FOR SALE—Horse about six years old; exceptionally marked; stylish appearance; spirited; carriage or saddle. Wm. H. Campbell, R. F. D., No. 3, Plainfield. 12 23 tf

FOR SALE—Single comb White Leghorn and Barred Plymouth Rock pullets, now laying. Netherwood Farm, Mountain avenue; Tel. 1379-W. 12 26 12

FOR SALE—White Leghorn pullets and yearlings, now laying; price 90 cents each. 842 East Front St. 12 31 1

FOR SALE—Show cases, shelving and counters. Apply 25 Somerset street. 12 31 3

FOR SALE—All kinds of fine gloves, lined and unlined, a large variety of buckskin gloves and gauntlets for working and driving; kid gloves, slightly damaged, at half-price. Plainfield Glove Store, 58 Somerset street. 9 27 tf

MISCELLANEOUS.

REMOVAL—Having been forced to vacate the stand on Somerset street, occupied by me for the last thirty years as a horseshoeing shop, I have taken over the shoeing branch of the J. E. Forgerson shop (formerly Wm. J. Sharkey's), on Lincoln place, just off Somerset street, where after January 1, 1913, I will be glad to see all my old customers and many new ones, assuring them of the same careful workmanship and personal attention that has been given my work in the past. I solicit your trade and assure you the best work. Don't forget the removal when your horse wants attention. Horace J. Martin, 14 Lincoln place, North Plainfield. 12 30 6

STORE your furniture with the Plainfield Storage Company; reasonable rates. Orders left for moving vans. Nagle's, Front and Grove Sts. 1 18

H. H. BUTLER, D. V. S.—Pet animals a specialty. OFFICE AT WM. T. CAMPBELL'S, 108 Somerset street. 'Phone 220. Hospital for dogs. (Cut out for reference.) 1 8 tf

FRESH eggs delivered daily as you require them. Telephone 1372-W, 760 Woodland avenue. 12 27 1mo

MRS. BONY—Street dresses and evening gowns. Wedding gowns a specialty. Work guaranteed. Call 417 East Fifth street. 1 4 1mo

REAL ESTATE FOR SALE.

SACRIFICE TO QUICK PURCHASER—Property, 715 Sheridan avenue; 10 room house, hot water heat, two bath rooms on second floor, parquet floors first and second floors; lot 75 feet frontage, restricted neighborhood; street macadamized; from curb to curb; convenient to station, trolley and schools. Dornberger, 225 East 86th St., New York city; 'Phone 985 Lenox. 12 23 12

CHOICE LOT for sale—Berkeley avenue, Netherwood; 95 foot front by about 235 deep. R. I. Richardson, Westfield, N. J. 'Phone 66-J. 10 8 tf eod

FOR SALE—A few choice lots on Union street; the cheapest lots in Plainfield for the money. J. T. Vail. 7 19 tf

FOR EXCHANGE.

FOR EXCHANGE—Fourteen thousand dollar equity in a fine apartment house on Broad street, Newark, N. J., for free and clear farm, or small houses and lots in Plainfield, N. J. Send particulars of property you have to offer to "Owner," P. O. Box 301, Plainfield, N. J. 12 26 6

REAL ESTATE AGENTS.

REAL ESTATE for sale, rent and exchange. Insurance in strong companies at lowest rates; money loaned on real estate. Thickstun & Emmons, 107 North avenue. tf

WANTED TO RENT.

WANTED—To rent, a room with running water, to be used as photographic dark room. Mrs. H. A. Colby, 1405 Evergreen avenue. 12 26 tf

FOR SALE—PIANOS AND ORGANS.

PLAYER-PIANO for sale; Hallet & Davis make; cost $700; fifty rolls; will sell very cheap. Apply Hotel Waldorf. 9 9 tf

FOR RENT.

TO LET—Six room flat, with improvements, from Jan. 1, 1913. Enquire 15 Craig place. 12 16 tf

TO LET—1348 West Front street, flat of four nice large light rooms with private hall, bathroom, three big clothes closets and steam heat. Rent seventeen ($17.00) dollars.

To Let—At twelve ($12) dollars, four room houses, Nos. 6 to 24 Johannis place. First floor has a parlor, kitchen and living room combined, a toilet apartment, a sink and laundry tubs. Second floor has two fine rooms, three clothes closets. It is near Clinton Avenue station. Main line car is within seventy-five feet from the house.

To Let—81 Laramie Road, a five-room house, handsomely decorated; all improvements. Rent fifteen ($15.00) dollars.

To Let—For ten ($10.00) dollars, a four-room house on Bradford avenue, near De Kalb avenue, with city water, laundry tubs and toilet in the house.

To Let—1334 West Front street, at a reasonable price. A separate yard, six sheds, a stable with five stalls, large carriage room and a large hay loft.

Jersey State Realty Co., 1346 West Front street. 11 8 tf

MOVING PICTURE OR STEREOPTICON SHEET FOR RENT; big enough for the largest hall. Apply Daily Press office. tf

FURNISHED rooms to let, 308 East Front street; can be used for light housekeeping; steam heat. 12 30 6

FOR RENT—Flat, 33 Somerset street, all improvements. Inquire Rothberg's Clothing Store. 1 2 tf

TO LET—Apartment; six rooms and bath; extra fine throughout. 19 Fairview avenue. 12 21 tf

STORE, 212 West Front street, for rent, April 1, 1913. Apply to William M. Stillman. 12 21 tf

HOUSE for rent; 302 East Sixth street, from May first. Inquire Rothberg's Clothing Store. 12 2 tf

TO LET—Seven room house to let; 652 South avenue. Inquire 329 West Front street. 1 3 3

SIX-ROOM house, all improvements; 253 Johnson avenue. Apply 50 Elm place. 12 30 6

SIX-ROOM flat to let, 119 East second street, from January 1; all light rooms; $19.50. Chas. Hand, or Frank H. Smith. 12 27 6

TO LET—Ten room house, all modern improvements; reasonable rental. Apply at premises, 806 West Front street. 11 22 tf

TO LET—To small colored family, 6 room house on Westervelt avenue, north of Mountain avenue. J. V. B. Vanderhoef, at Woodhull & Martin Co. 11 25 tf

HOUSES, $15; flats, $12 to $27; stores, $7 to $50. D. McInnes, 824 West Third street; Tel. 640-W. 11 14 tf

I HAVE storage room and show space for four automobiles; also office and desk room, at 321 Park avenue. J. Manley. 11 22 tf

TO LET—Two corner flats, private entrance and bath; steam heat. Apply Neuman Bros. 12 4 tf

FLAT to let; 6 rooms; all improvements; $16; 140 East Second street. Inquire of William Hand. 11 15 tf

TO LET—Up-to-date apartments; 940 Arlington avenue. Inquire 823 John street. 11 18 tf

TO LET—Five room apartments; 433 John street. Inquire on premises. 11 18 tf

TO LET—Two 2-room apartments; Harrison avenue. M. F. Gano, 142 North avenue. 11 15 tf

TO LET—Double house, two apartments; seven rooms each; improvements; centrally located. Neuman Bros. 10 3 tf

FOUR rooms; Central. 321 Park avenue. J. Manley. 7 1 tf

TO LET—House, 326 Stebbins place; house, 318 Stebbins place; six rooms, all improvements. Inquire Fred Endress, 941 West Sixth street. 10 29 tf

ROOM for business and living rooms. J. Manley, 321 Park avenue. 10 26 tf

FOUR-ROOM flat to let, with part improvements; 714 Webster place. Apply 770 Woodland avenue. 10 31 tf

TO LET—Six-room flat; gas and papered; all light rooms, near Clinton avenue. Call 1217 West Front street. 10 10 tf

TO LET—Six-room house; all improvements, adults only; no music. 430 West Sixth street. 9 3 tf

ALL THE NEWS.

We have no "strings" on us—that's why we print all the news without fear or favor.

PLAINFIELD DAILY PRESS

THE WEATHER.

Fair, colder tonight; Sunday increasing cloudiness, snow or rain by night.
Max., 63; Min., 29.

Established May 10, 1887. TEN PAGES. PLAINFIELD, NEW JERSEY, SATURDAY, JANUARY 4, 1913. TEN PAGES. Two Cents a Copy, $5 a Year.

MANY BOYS AT Y. M. C. A. RALLY

More Than 200 Attend First of Series of Twelve Meetings.

YOUTHFUL LIFE-SAVERS

Four Members Who Qualified for U. S. Volunteer Corps Receive Certificates—Honor Emblems Won at Summer Camp Are Presented.

More than 200 boys attended the first of a series of twelve rally meetings for the boys of Plainfield in the Y. M. C. A. auditorium this morning and enjoyed the interesting program arranged by Secretary C. William Bingeman. In the absence of Physical Director Lindner, of the Rahway Y. M. C. A., who was scheduled to talk on "Swimming Standards," Stanley Robins, a former president of the local boys' department, gave a short impromptu talk.

At the conclusion of the talk, Mr. Bingeman presented the life saving certificates and auxiliary emblems to the boys who had won them at the State Boys' Camp at Lake Wawayanda during the past summer. Those who were admitted in the United States Volunteer Life Saving Corps were William Wheelan, Addison Newkirk, Harold Tomlinson and James Hermann.

As an award of merit for having learned to swim while connected with the local boys' department the following were presented with silver buttons: William Morrell, John Hammann, Joseph Angerbauer, Charles Gates, Rufus Searles, Albert Renni, Henry Windham and Harold Condict.

Seven boys and one leader were presented with honor emblems consisting of an orange "W" on a white felt background for securing 100 or more points in the five classified divisions of camp activity during the past summer as follows: Physical, social, education, moral and woodcraft. The following qualified: J. H. Vander Veer, 103 points; Harold Tomlinson, 172 points; Ray Manley, 156 points; Franklin Newell, 126 points; T. Smith, 125 points; Edward Crone, 116 points; Irving Manley, 113 points, and Carter Goodrich, 107 points.

Following the meeting the members went to the gymnasiuum where Physical Director Ostlin put the boys through a medley drill which will be used in the annual boys' department exhibition next month. The meetings will be continued through the months of January, February and March every Saturday morning and something of interest to boys of all ages will be planned at each gathering.

In announcing the names of the Plainfield boys who won the honor emblem by securing the necessary one hundred points at the Jersey Boys' State Camp during the past summer, Charles R. Scott, the camp leader, commended the local winners highly.

COMMITTEE TO STUDY BORO SCHOOLS NAMED

The newly elected councilmen of North Plainfield, E. S. Boyer and Allan Cowperthwait, commenced their duties last night, at the first resgular meeting of the Council in 1913. Mayor Robert Clark, Jr., officially welcomed them and assigned them to the desks vacated by W. J. Buttfield and Morris C. Van Arsdale, whose places they fill.

The Council transacted routine business. Overseer of the Poor Fred Becker was voted $200 to start the new year; $25 was granted the fire department for its petty cash account; $250 to Collector George Brown for extra clerical help; $200 for rent and fuel for the tax office, and Borough Clerk C. M. Dolliver's bill for extra work in sewer matters was ordered paid.

A resolution was adopted on second reading authorizing the substitution of a "Public Affairs and Light Committee" in place of the "Printing, Stationery and Supply Committee." Fred Urhart was reappointed a call man of the fire department for a term of one year and Walter Dennis was again sworn in as a special marshal. The suspense account of $527.58 was ordered transferred to the account of the street department to pay outstanding bills rendered during 1912.

Councilman Alexander Milne is to draft an ordinance making it compulsory for any one who wishes to open a street in the borough to first secure a permit, and to leave a deposit with the street department to insure the proper repavement of the road where it is torn up. The next meeting of the Council will be on January 17.

An Exception.

They say that athletes ne'er "come back,"
Unless, equipped with lore
By test of Geo. O. Stevens' coal
Then they "come back" for more.
***

EDWARD R. FINCH WLL SOON MARRY

Mss Mazie L. Delafield to Be His Bride on January Eighteen.

Miss Mazie L. Delafield, daughter of Mr. and Mrs. Maturin L. Delafield, of New York and Riverdale, and Edward Ridley Finch, son of Mr. and Mrs. E. L. Finch, of Park avenue, will be married at the country place of the Delafields, "Fieldstone," Riverdale, Saturday, January 18. The wedding will be followed by a large reception.

Miss Delafield will be attended by her cousins, the Misses Charlotte and Grace Delafield, Frances and Augusta de Peyster, Elizabeth, Dodge, Charlotte Wyeth, Marie and Charlotte Finch, the last two named sisters of Mr. Finch. The best man will be Charles S. Whitman, of New York. The ushers will be Rufus C. Finch and Harry L. Finch, brothers of the bridegroom-elect; Fred Tanner, Fred B. Campbell, Herbert L. Bodman, Lanier McKee, Arthur C. Ludington, of New York, and Benjamin Cable, of Washington.

Mr. Finch was formerly an Assemblyman in New York and for several years has had a large law practice in New York. He is a member of several New York clubs; also the Watchung Hunt and Plainfield Country clubs.

BORO COUNCIL HAS UNRUFFLED SESSION

Routine Matters Take up Its Time—Street Ordinance.

In compliance with a resolution adopted at a public meeting held Thursday night in the Somerset School building to discuss the financial and educational situations confronting North Plainfield, Mayor Robert Clark, Jr., and President of the Board of Education Dr. J. H. Cooley met yesterday and appointed the following committee, which will consider the problem: Representatives of the citizens—J. B. Betts, S. St. John McCutchen, Rev. J. O. McKelvey, Charles W. McCutchen and George L. Rogers; representatives of the Council—E. S. Boyer, Allan Cowperthwaite and Alexander Milne; representatives of the Board of Education—Hiram A. Woodruff, E. A. Edgar and Charles A. Lee. Mr. Rogers was appointed chairman of the joint committee.

Another public meeting, the date of which has not been decided, will be held, at which the committee will make a report of their investigations and offer suggestions.

MISSION BAND HEARS ABOUT WORK AMONG THE INDIANS

The Young Women's Mission Band of Trinity Reformed church was entertained yesterday afternoon at the home of Mrs. F. S. Cutter, on Sandford avenue, when Miss Florence Tubbs, of New York, chairman of the associate members of the Women's Board of Domestic Missions, gave an interesting talk on her work among the Indians, Kentucky whites and at Hope College, all of which she has visited during the past year. The Young Women's Mission Band contributes to this work and Miss Tubbs brought information of especial interest.

After the talk, tea was served under the auspices of the social committee of the band, and all present were afforded an opportunity to meet Miss Tubbs and learn more about her work in detail.

YOUNG FRIENDS DISCUSS THEIR REASON FOR BEING

"Why We As Friends Exist As a Separate Organization" was the topic of the discussion held by the Young Friends' Association last night at the home of Norman B. Stringham, of West Seventh street. Mrs. Sarah C. Hutchinson read a paper on the subject, after which Miss Margaret Vail, Mrs. Ella H. Williams, W. Palmer Davis, Edward B. Hutchinson, Norman B. Stringham and others gave their views on the subject.

Following the discussion "Current Events" were given by Miss Ruth F. Stryker and Frank C. Knight.

TEMPLE BAPTIST REVIVAL.

Prayer and revival services will be held at the Temple Baptist church during the next two weeks. Special services will be held nightly and arrangements have been made for special speakers for a number of the meetings.

COMMUTER LOST IN NEWARK BAY

Strong Wind Blows Him From Train as He Grabs at Hat.

VICTIM UNIDENTIFIED

His Ticket Was for Roselle—Said to Have Been Broker—Body Not Found—Insisted on Riding on Platform.

While the wind was blowing ninety miles an hour, a man whose identity has not yet been learned, was blown from a New Jersey Central passenger train as it was crossing the Newark Bay Bridge at 5 o'clock last night. According to the report from the train crew, the man's body struck the edge of the bridge and bounded off into the icy water. There is no doubt that he was drowned. Morris Rarick, of Dunellen, the conductor, had the train stopped while a search was made for the man, but not a trace of him could be found.

The victim was a commuter and, according to Rarick, his ticket was for Roselle. He was described as being nearly six feet tall, about 35 years of age, smooth shaven and well dressed, and is said to have been a broker.

He boarded the train at Jersey City about 4:40 o'clock and when it pulled out of the terminal he insisted on riding on the platform. Mr. Rarick got him inside he train, but a little later he returned to the platform. While ouside the man's hat blew off and in making a garb for it he lost his balance before the gust of wind and fell off the train. The conductor, who was nearby, reached for the stranger and almost lost his footing in a vain attempt to prevent the man from falling off.

The police of Roselle and Elizabeth are trying to ascertain who the man was.

OYSTER SUPPER FOLLOWS INSTALLATION OF OFFICERS

Senior Past Councilor Jesse M. Scull installed these officers for Somerset Council, No. 104, Jr. O. U. A. M., last night: Junior past councilor, George N. Van Orden; councilor, L. C. R. Dunham; vice councilor, George J. Robins; recording secretary, Walter C. Walker; assistant recording secretary, Guy E. Thomas; financial secretary, Jesse M. Scully; treasurer, F. L. Soper, Sr.; warden, George Paterson; conductor, William England; inside sentinel, Robert McGoldrick; outside sentinel, Jesse Dayton; representative to the Funeral Benefit Association of United States, which will convene at Baltimore, Maryland, in June, Guy E. Thomas; representatives to the State Council session to be held at Atlantic City, E. George Wilson and F. G. Welsh, and chaplain, William G. Creveling. An oyster supper followed the installation.

During the business transacted in the early part of the evening the chair appointed E. G. Wilson, Jesse Dayton and William England a committee to confer with the committee appointed by Franklin Council about the fair the two councils are to give during the month of February.

The committee in charge of the oyster supper was composed of E. G. Wilson, A. B. Snowden, F. G. Welsh, G. E. Thomas and L. C. R. Dunham.

DR. GRACE POWELL JOINS 2ND AVE. TEMPLE STAFF

Dr. Grace R. Powell, of Park avenue, has been elected a member of the medical staff of the New York clinic of the Second Avenue Baptist Temple, recently established by the pastor, Rev. Dr. Robert F. Y. Pierce, who resides in this city. The Board of Health of New York is giving material aid in the development of Dr. Pierce's dispensary work and is now installing full equipment for eye and ear, nose and throat and dental clinics.

Dr. Pierce has ten missionary pastors and assistants and is carrying on one of the most practical religious and eleemosynary institutions in New York. In addition to all the work of the English church, there are six foreign speaking congregations meeting in the chapels and parish house.

TO ATTEND TAFT DINNER.

Among the Jerseymen to attend the big dinner to be given by Republicans in New York tonight when President Taft will be the guest of honor are Charles W. McCutchen, of North Plainfield, and Frank H. Smith, Ernest R. Ackerman, C. C. Burke and Roger F. Murray, all of Plainfield.

Mrs. William D. Williams, of East Front street, is confined to her home by a serious illness.

P. S. Kiely
(Chief of Police)
The Contributing Editor for today discusses
"The Functions of the Police"
(See Editorial Page)

MR. NEWCOMER HAS SOME KICKS

Recently Settled "in our Midst," Irwin D. Siegel Diagnoses Local Ills.

ASLEEP AT THE SWITCH

Explaining that he intends it as an open letter to the Plainfield Chamber of Commerce, Irwin D. Siegel, a New York lawyer, who has recently leased a house on George Street, which he imagines is in Netherwood, has sent the following communication for publication:

Editors, Plainfield Daily Press:

Last September somebody mentioned Plainfield to me when I was looking for a suburban residence and I heard it. As I was confined to my home through illness and am at present, my wife came here to investigate, and we decided to move here and if we liked it purchase a home. As we intended to buy when we first came—well I won't go into it, but being a woman some very novel propositions were presented to her, to say the least, both by real estate men and others; but "caveat amptor" and although at home I was on the job and at present we rent. Thank goodness.

You want advice as to what to do to boom Plainfield, also a slogan. Well, correct existing evils and the town will boom itself. To explain more fully what I mean, I will simply relate my experience since coming here.

We rented this house in the Netherwood section, knowing nothing about the town, on the advice of a real estate man, that it was the growing part and one of the nice residential parts. Then I put in a step to have our mail delivered and was curtly informed by your postmaster that he didn't deliver down that far, although we are well within the city limits. When asked for a reason "he just doesn't, that is all and if you don't like it move." This to my wife. Gentlemanly, to say the least. But you will have to stand it another year and a half, not I. Excuse finally after a letter to Washington, that the sidewalk wasn't continuous. A mere quibble, but if this be so why doesn't the town compel the owner to put in a sidewalk, it has the right. However, he does deliver mail within one hundred yards of my residence. This is not a monograph on the postmaster, as he is of no importance, but rather to put down setback No. 1.

When we moved in, after three days of darkness and lamps, we managed to get your gas company to put in a meter. They did and a leaky one and we had gas to burn—all over the house—they took it out but never refunded our money for lost gas. A nice, kind corporation. Of course you know it is the rottenest illuminating gas east of the Mississippi, so we decided on electric light and in October put in an application. On November 12 or thereabouts, having had no word or action we 'phoned and were informed we must pay $5 deposit. Did so immediately. Yet, to date we have no electricity, although we are reliably informed (despite the company's excuses) that the house was inspected and passed on last year before we moved in. What is the reason? Isn't that enough to disgust any would-be citizen? Cancelled order today and requested return of deposit for we will get along without it during the short time we intend to stay. Setback No. II.

Do you ever clean your streets down this way?

Do you ever remove the garbage?

Do you ever do anything down this way except light a few measly street lamps?

Remember, I am not a sorehead or kicker. We came with the best intentions and money to purchase but—we shall take the advice of your benign (?) postmaster and "move if you don't like it." Thank goodness, again, we didn't take a longer lease.

You can do with this as you see fit. There is much more to be said and of your old citizens would attend to business people would come and stay. As it is, I see your town deteriorating into one inhabited by a class of "melting pot" deposit that will put up with such inconveniences as above mentioned to say nothing of the city's shortcomings. We do not have to.

IRWIN D. SIEGEL.

George street, Netherwood.

SILK WORKERS STRIKING AGAIN

Fifty Weavers Leave Their Looms When Increased Pay is Refused.

FRUITLESS CONFERENCE

Compromise Offer by the Management Rejected by Workers—Shut Down Rather Than Increase Demanded, Says President of Co.

The weavers in the employ of the Watchung-Mitchell Silk Manufacturing Company to the number of about fifty are out on strike again, having quit work last night. The weavers held a conference with J. T. Mitchell, president of the company, demanded an increase of one cent a yard on all silk manufactured, and upon his refusal to grant the demand, adding that he would close the mill up rather than pay the rate asked for, the employes walked out. Arrangements have been made to hold a conference on Monday.

The demand for an increase of one cent a yard was presented to Mr. Mitchell Tuesday afternoon at 1:30 o'clock. It is said that he promised to consider the matter and the weavers worked about three-quarters of an hour Thursday afternoon. The company is aid to have offered the weavers a bonus and cut the bad wrok. This was refused and then the company is aid to have offered $1 on eevry 100 yards of perfect silk manufactured with a 5 per cent. premium to those receiving $12 a week. This was also refused.

According to the weavers they receive 4¾ cents a yard for making silk and they now want an extra one cent a yard on all silk made by them.

COUNTY FUNDS MAY BE TIED IN BANKS

Leavitt's Claim to Collectorship May Affect Salaries — Fanwood Joins Grab.

Elizabeth, Jan. 4.—There is considerable speculation as to what action the banks will take regarding the drafts on county funds on deposit with them after Monday, when Union county will have two claimants to the position of county collector. The funds are now on deposit in the name of Nathan R. Leavitt, county collector, who has been "re-elected" by the old Board of Freeholders. Abe J. David is the caucus nominee of the new small Board and he will be elected at the meeting announced for Monday. It is said he will be unable to get possession of the county money until the courts decide the legality of the new Board. County salaries may be held up.

Former Assistant Prosecutor John K. England and former Prosecutor William R. Wilson have been retained by the small Board to represent them in the proceedings to be brought by the old Board. The new Board will meet Monday, as arranged, and organize.

"Director" John Cady, of the old Board, has "appointed" all of the old committees to hold over until further notice. By certification of the Township Committee of Fanwood, Burton P. Hall has been made a "member" of the discarded Board. The old Board is going right on with the county business just as though the legality of its acts was unquestioned. The members seem pleased and proud of themselves. They are apparently more delighted than if the people had endorsed them and reelected them.

CYRIL SCOTT COMING IN "THE WOMAN OF IT"

Cyril Scott, who is well known to the Plainfield theatre-going public, having appeared here in several of his big Broadway successes, is booked at the Plainfield theatre for next Friday night. Mr. Scott will head an all-star cast presenting "The Woman of It," one of William A. Brady's lucky strike comedies.

"The Woman of It" is pronounced by the dramatic critics to be one of the liveliest, catchiest and most uproarious comedies in recent years. Seats will be on sale Monday morning.

NURSES' MEETING.

The Alumni Association of the Muhlenberg Hospital Training School will hold a meeting in the Nurses' Home Monday afternoon at 3:30 o'clock.

—Men's shoes rebuilt waterproof, $1.25, at "U. S. Shoe Repairing Co.," 122 East Front street. ***

SUIT FOR DAMAGES STARTED BY CHANDOR

Wants $100,000 From Brothers For Arresting Him as Crazy.

Jack Chandor, formerly of this city, but more recently of Denver, Col., who was arrested by his brothers, Reginald and Harold Chandor, in New York, last Sunday for alleged insanity, and who was cleared of the charge, has begun action for $100,000 for illegal arrest and false imprisonment against his brothers, according to information in a telegram received from Chandor by Frank Prestidge, of Denver, his attorney.

Chandor expects to leave New York today for London, where he will consult with his English relatives and will return later for the trial. According to Mr. Prestidge, Chandor was induced by his brothers' promises, to return to New York from Denver, $1,000 having been advanced to him by them to pay his fare East.

Mrs. Adeline Dickinson Chandor and her children, including Jack, Harold, Reginald, the late Roland Chandor and Miss Alys Chandor, who has since married, resided on East Ninth street, being more or less prominent in society here. Mrs. Chandor now lives at Irvington, N. Y.

WILL EXPOUND HIS CHURCH'S DOCTRINE

New Unitarian Pastor to Preach Sermon Series on "Our Belief."

Rev. A. E. Wilson, pastor of the All Souls' (Unitarian) church, announces a series of sermons for the month of January on the general subject of "Our Belief." The topics of the sermons will be: January 5, "The Faith of the Unitarian Church;" January 12, "Our Authority;" January 19, "Following Christ," and January 26, "God's Goodness." These sermons will be followed by a series during the month of February on the general subject of "The Church and the Times."

Mr. Wilson will also start the New Year in with an adult class to meet at the colse of the church service. The subjects taken by this class will be on "The Social Teachings of Jesus." The public is cordially invited to join this class and to attend all church services.

GIVEN FIFTEEN MINUTES IN WHICH TO LEAVE TOWN

Mabel Sanderson, colored, 19 years old, of Bound Brook, but who has been making her home for several months in Madison avenue, and another colored woman known only as "Punch" Louis, who were arrested Thursday on a charge of disorderly conduct, were ordered to leave town within fifteen minutes by City Judge DeMeza this morning. They were told that failure to comply with this order would mean rearrest.

Charles Chatman, of 262 West Second street, arrested in connection with the women's cases, was fined $20 for perfury. He gave false testimony in attempting to shield the women.

WARNOCK'S BAKERY GOES INTO KORNFIELD'S HANDS

L. Kornfield, who for the past nine years has been engaged in the bakery business in this city, has purchased the well established bakery of W. W. Warnock, at Park and North avenues, and took possession yesterday. Mr. Kornfield will continue his present place of business in theatre alley, where he has large ovens. In his new location he will have ample opportunity to display his goods. During his residence here Mr. Kornfield has built up a large trade, requiring several wagons for delivery.

Mr. Warnock, who has been engaged in the bakery business here for seventeen years, will be employed by Mr. Kornfield as a cakemaker, in which he has an established reputation. The location at Park and North avenues is considered one of the best in the city and with Mr. Kornfield's experience the business should be carried on successfully.

Notice.

To all members of Plainfield Lodge, No. 310, Loyal Order of Moose: You are invited to attend a regular meeting on next Monday evening, Jan. 6, 1913, and also there will be a Christmas tree. Yours in P. A. P., Louis Feiring, Charles E. Pagliuca, George J. Egel, George R. Biggs, George York, David H. Kelley, Committee.
***

BIG BLOW DOES LOT OF DAMAGE

Nearby Havoc Ranges From Drowned Man to Smashed Windows.

W. J. ROOME, JR., HURT

Eighty-seven-Mile Gale Lifts a Jefferson Avenue Dwelling From Its Foundation—Much Wire Trouble—Trees Suffer Heavily.

Considerable damage was done by the high wind storms that struck this section yesterday and blew all night. The repair crews of both the telephone and electric light offices were working the better part of the night trying to rectify the damage done. The storm aected much of the Atlantic coast, causing havoc among the vessels. A Roselle commuter in trying to save his hat was brown from the platform of a Central Railroad train and drowned in Newark Bay. The blow at one time attained a rate of nearly ninety miles an hour.

William J. Roome, Jr., of Sycamore avenue, the borough, who is associated in the real estate business with his father in New York, while crossing Washington street, near Myrtle avenue, Brooklyn, at 8 o'clock, last night, was knocked down by the wind and his left foot was amputated by a DeKalb avenue car.

The crew of the car assisted Mr. Roome, summoned the police and the injured man was removed to a hospital. Mrs. Roome was notified of the accident, as well as his parents who live in New York.

A house on Jefferson avenue, owned by Henry DeMott, was lifted from its foundation by the wind and considerably damaged.

Much damage was done to fruit and shade trees in the surrounding countryside. From Warrenville, Millington, Mt. Bethel, New Providence, Oak Tree and other villages in this vicinity come reports of many young trees uprooted, old trees blown down, and outhouses carried away.

Part of the roof of the Central Railroad's roundhouse at Dunellen was ripped away by the gale. A large maple tree at Washington and Willow avenues was uprooted, taking the sidewalk with it. A number of trees blew down on Berkeley avenue, Watchung and Jackson avenues, North Plainfield. A large limb was blown off a tree on Woodland avenue between Central street and Ravine road and fell across the trolley wires causing a long delay on the Netherwood line. Several trees were uprooted on Denmark road.

The Telephone and Electric Light Companies were hard hit. Numerous poles of both companies were reported down on Farley, Interhaven, Berkeley and Johnson avenues and along Denmark road. Wires were blown down and torn down by falling trees and branches, necessitating all the force employed as linemen and repairmen getting out and working until after eleven o'clock. They were ordered home to rest at that stage so they would be able to resume work today and be in shape for emergencies.

A chimney was lifted off a house on West Third street between Liberty street and Plainfield avenue, yesterday afternoon about three o'clock. Several persons passing at the time just escaped injury from falling bricks. Windows were broken in the Y. M. C. A. building, in a house on Mercer avenue and in several stores. The tin roof on Britton's building at West Front street and Clinton avenue was blown off and carried by the wind for more than half a block.

The Lenox Manufacturing Company was compelled to close down its shop yesterday afternoon at 3 o'clock because no current could be obtained to operate the machines and lights.

Colonel Perry, of Prideville, North Plainfield, was compelled to prop his large flag pole up during the storm to prevent its being blown down. A large tree on Harrison avenue was uprooted and in falling barely missed a house. The top of a large tree was blown down on Park avenue and a driver going by at the time narrowly escaped with his life. A tree was blown down at East Fifth street and Franklin place, another was blown into Tier's Pond. Electric light wires were reported down at the corner of Liberty and Second streets. A number of hanging signs all over the city were blown away and badly damaged.

All the glass in one of James R. Blair's street show cases was broken yesterday afternoon when the case was blown over by the wind. A show case owned by George Finger was also wrecked.

Reports were received from all cities along the South and Middle Atlantic States telling of great damage done by the gale. A number of persons were injured and several lost their lives in New York, Philadelphia and other cities. All steam vessel service were considerably hampered by the effect of the wind on the ocean.

The Weather Bureau in New York

(Continued on page 6.)

MONDAY MORNING
sees the opening of our
Annual Clearance Sale
We have had a good year and are going to be very generous in our cuts. Monday's papers will give you some details, but you must come in and see the prices to realize how low we have marked for this sale.
A. E. FORCE & CO.

PLAINFIELD'S NEIGHBORS

North Branch.

Mrs. Edward Mitchell returned to her home in Somerville Thursday, after a visit to her parents, Mr. and Mrs. Charles E. Wood.

Mr. and Mrs. Albert Dunn have gone to Jersey City to spend the remainder of the winter visiting Mrs. Dunn's mother, Mrs. S. B. Wakeman.

Miss Hazel E. Barker returned to her home in East Whitehouse yesterday after a visit to Freeholder and Mrs. Edward B. Hoagland, at Neshanic.

Mr. and Mrs. Person, of Hopewell; Mr. and Mrs. Roscoe Sanders, of Flemington, and L. E. Dilts of South Norwalk, Conn., are visiting Mr. and Mrs. Daniel Dilts, at Neshanic Station.

George Allegair, of Raritan, is a guest of his sister, Mrs. V. G. Quick, at South Branch.

Miss Grace Fegley, of South Branch, is visiting in Lancaster, Pa.

Mr. and Mrs. Abram A. Cortelyou, of Somerville, have been visiting Mr. and Mrs. J. Bradford Opie, at Neshanic Station.

Work on the new residence for Augustus McCullough, near this place, is nearing completion.

Irwin Sowers, of Readington, is spending his vacation at Pottersville.

Miss Harriet Robinson and Miss Florence Swan are guests of their uncle, Andrew Hageman, at South Bound Brook.

Miss Addie Fisher, of Sunnyside, is visiting her aunt, Mrs. Hannah Davis, at Three Bridges.

Walter Anderson, of Neshanic, is the guest of his brother, George Anderson, in Plainfield.

Miss Rose Pfieff, of Pluckemin, has gone to Brooklyn to visit her cousin, Mrs. Oscar Kolb.

Whitehouse.

J. Runkle Alpaugh is recovering from a severe attack of grip at his home at Whitehouse Station.

Miss Hazel Hughes, of Lebanon, is visiting her brother, Raymond Hughes, at Lebanon.

At Whitehouse Station the first parcels post package was forwarded by Isaian Voorhees. In Whitehouse, John Craft sent the first package, a rug, forwarded as a belated Christmas present.

Walter Bonnell, who has been spending the holidays at the home of his parents, Mr. and Mrs. Robert A. Bonnell, returned to Philadelphia Thursday. William Bonnell, another son, has resumed his duties on the battleship Missouri, after a furlough of fifteen days.

Joseph Lewis, of Newark, returned home yesterday, after a visit to his brother, Robert G. Lewis, in East Whitehouse.

Mr. and Mrs. John B. Pickell, of Flemington, are visiting Mr. Pickell's parents, Mr. and Mrs. Adam B. Pickell, at Whitehouse Station.

The annual meeting of the Lebanonville Vigilance Society will be held this afternoon in Odd Fellows' Hall, at Lebanon.

Ray C. Stryker, of Bound Brook, is visiting his parents, Mr. and Mrs. William J. Stryker, at Whitehouse Station.

Washington Camp No. 166, P. O. S. of A., of Whitehouse Station, has elected the following officers: Past president, George W. Farley; president, Howard Burdette; vice president, Otis Lindabury; master of forms, George P. Vliet; recording secretary, Frederick A. Peabody; financial secretary, E. V. Naylor; conductor, Frank Robinson; inspector, David Landon; outside guard, John Scott; treasurer, Alvah L. Pickell; trustees, John E. Bush, George P. Vliet and David Landon. The other officers are appointive and will be named before installation.

Mrs. George P. Vliet is spending a week in Elizabeth as the guest of her sister, Mrs. Ernest Alexander.

The new creamery erected at Whitehouse Station for Augustus C. Durling, to take the place of the one destroyed last fall by fire, is completed, and operations were started Thursday.

Mrs. Ellis Tiger, of Gladstone, who recently underwent an operation in a New York hospital, is recovering and soon expects to return home.

Beginning next Sunday, a vesper service will be held in St. Luke's chapel at Peapack, at 4 o'clock every Sunday.

Mrs. John Craft, of East Whitehouse, is home from a visit of a week to her daughter, Mrs. Norman K. Barnes, in Plainfield.

Mr. and Mrs. Harry Barker are visiting Mrs. Barker's father, George Simons, at Gladstone.

Hunterdon County.

After spending several days at the home of his grandparents, Mr. and Mrs. Chester A. Lott, in Dover, Earl Miller has returned to his home in Glen Gardner.

Miss Carrie Creveling, of Bloomsbury, is a guest of Rev. and Mrs. I. F. Wagner at Eaglesville, Pa.

Mrs. Elizabeth Heaney, of Auburn, N. Y., is visiting at the home of her son, John H. Heaney, in Bloomsbury.

Edward Wismer and family, of Trenton, are visiting Mr. Wismer's brother-in-law and sister, Mr. and Mrs. H. Kieper Lance, in Glen Gardner.

Miss Violet Rice, who has been staying in Easton, Pa., has returned to her home in Bloomsbury.

Miss Florence Fisher, of Elizabeth, is spending the week at the home of her brother-in-law and sister, Mr. and Mrs. Peter Oakes, in Norton.

Miss Helen Davenport, of Bound Brook, is visiting her grandmother, Mrs. Ruth Conover, in Pittstown.

Mrs. Stires Fritts, of Pittstown, is staying at the home of her son, Elmer Fritts, in Annandale.

Miss Nellie B. True, of Long Branch, is at the home of her brother-in-law and sister, Mr. and Mrs. Thomas C. Smith, Greenleaf avenue, Glen Gardner.

Miss Edna Fritts has returned to her home in Glen Gardner from a stay in Sewaren.

The committee of Lebanon Township met in Glen Gardner and organized by electing J. Frank Lance president, and J. Newton Alpaugh treasurer. The following officers took the oath of office: Collector, George Gardner; assessor, George Castner; committeeman, George Allegar; constable, Stewart T. Bell.

George Foss, Jr., is ill at his home in Glen Gardner.

Flemington.

Rev. W. G. Nyce, of Peters, Pa., will preach in the Amwell Baptist church tomorrow morning and the Sand Brook church tomorrow evening. Rev. J. Kurz Miller, of Brooklyn, will conduct a special council meeting at the parsonage of the Sergeantsville church next Tuesday evening.

Mr. and Mrs. Joseph Hill, of Passaic, are guests of Mr. and Mrs. Daniel McPherson.

Miss Ruth Hill entertained at the home of her parents, Mr. and Mrs. George Hill, Wednesday evening.

Miss Frances Holcombe, of Newark, has been the guest of former Assemblyman Joseph L. Chamberlin and Mrs. Chamberlin.

A series of revival services will begin in the First Baptist church Sunday evening, January 12.

Miss Lillian Hill has returned to Rutherford after visiting her parents, Mr. and Mrs. George Hill.

Rev. J. A. McInturff will begin a revival series at the Sergeantsville church Sunday evening.

Rev. H. T. Horne has returned to his home at Sand Brook after visiting his uncle, Charles Horne, at Palmyra, Va.

Past Master E. T. Bush, of Stockton, will install the officers of Sergeantsville Grange this evening.

Miss Mary J. Gray, of Stanton, visited here Thursday.

Lieutenant N. Boyd Broadhead has returned to Morgan Park, Ill., after visiting his parents, Mr. and Mrs. James E. Brodhead.

Dr. O. H. Sproul was sworn in office as Mayor of Flemington Wednesday, Daniel McPherson and William E. Corcoran, who were re-elected to the Common Council, also took the oath of office. William E. Corcoran was elected president. Wilmer Bellis has resigned as overseer of the poor.

Miss Bertha Sherman, of Newark, was a guest of Miss Jeannette M. Young New Year's Day.

Mr. and Mrs. William F. Higgins went to New York Thursday to remain six weeks.

Postmaster Judiah Higgins has appointed Wilmer Bellis as mail carrier for Route No. 2.

Paul Fox has returned to his home in Elizabeth after visiting Mr. and Mrs. Frank L. Smith.

Mr. and Mrs. George W. Mount returned Thursday from a visit to Mr. and Mrs. Michael Gorman, of Lambertville.

Frederick E. Lovell has bought the restaurant business of Robert V. Corcoran, in Main street.

Rev. Mr. A. V. Marsh, of Crozer Theological Seminary, will preach in the Cherryville Baptist church tomorrow, morning and evening.

The Ladies' Aid Society of the Sergeantsville Methodist church held its January meeting at the home of Mrs. William Brewer yesterday.

Professor Norman Landis, organist of the First Presbyterian church, will give an organ recital at the Pennington Seminary next Friday.

Miss Elizabeth C. Brown has returned to her home at Hightstown after visiting her grandmother, Mrs. Elizabeth Case, at Cherryville.

George R. Probasco, of Three Bridges, spent yesterday here.

New Providence.

Former Township Committeeman William Jeffery and family, of Plainfield avenue, New Providence Township, left Thursday to spend the winter in Plainfield.

Mrs. Joseph Phillips and family, who spent the past week with Mr. and Mrs. Henry Woodruff, of Springfield avenue, returned Thursday to their home in Brooklyn.

The New Providence Township Committee will meet tonight in the Berkeley Heights Lyceum and organize for the year.

Former Mayor and Mrs. Thomas P. Crane returned Thursday after visiting friends in New York over New Year's.

Councilman and Mrs. William M. Myers and family, of Springfield avenue, left Thursday to spend the remainder of the winter months in Plainfield.

Miss Bessie Horner, of Union avenue, the West End section, is the guest of the Misses Alice and Gertrude Hickey, of Brooklyn.

Miss Olive Bogert, of Gillette, returned home Thursday, after spending part of the holidays as the guest of the Misses Beatrice and Dorothy French, of Newark.

Reuben Youngs, former president of the Borough Health Board, and family, of Springfield avenue, West Summit, are visiting relatives in Brooklyn.

Harry High, of Passaic street, returned home Thursday, after spending the holidays with friends and relatives in Brooklyn.

Hugo Bolonzo and family, of Union Hill, are the guests of Mrs. Bolonzo's mother, Mrs. Smith Baldwin, of Long Hill, Chatham Township.

Garrett A. Smith and family, of Springfield, returned home Thursday, after a short stay with Mrs. Smith's parents, Mr. and Mrs. William E. Samson, of Passaic street.

Miss Clara A. Sheesley has returned from her home in Harrisburg, Pa., where she spent the holidays, to resume her duties as teacher in New Providence Township schools.

Mayor Fred R. Rubsamen, at the meeting of the Borough Council held Wednesday afternoon, announced, and the Council approved, the following appointments: Borough attorney, Elmer L. McKirgan, of Summit; borough engineer, William I. Kaufman; marshals, Jacob G. Miller, Otto K. Adams and Henry Woodruff; recorder, William Woodruff; custodian of the flag, Samuel Howarth. The appointments to the Health Board were Louis A. Stahl, Frederick Wirsching and William Woodruff.

—Use Press want advs.

Dunellen & Vicinity

Miss Leila Stites, of Dunellen avenue, is spending the week with relatives in Pleasant Plains, Staten Island.

Chief John Nelson Hedley has resigned his position as head of the Greenbrook force because of the pressure of other duties.

Rev. George Angelman, of Jersey City, spent yesterday in town renewing the acquaintances of his boyhood days.

The officers elected at the last meeting of William G. Holton Council, Jr. O. U. A. M., will be installed next Tuesday night.

Frank Day, of Columbia street, is detained at his home with a severe attack of grip.

George Tinsman, of Dunellen avenue, has taken a position with D. T. Heaume as driver during the illness of Frank Day.

The heaviest package sent out from the local postoffice by parcels post was mailed by the Ransome Concrete Machine Co. yesterday to a party in Seattle, Washington. This package weighed nine pounds.

Miss Deveral Apgar, of New Market road, who had her nose broken while playing basketball at the First Presbyterian church last week, is improving rapidly, although that member is still quite sore to touch.

The wrecking crew of the Central Railroad replaced a bad center in the turntable at the round house yesterday morning.

Clarence Voorhees, the North avenue butcher, has added a new department to his store. He now has on sale butter, eggs, milk, cream and all kinds of cheese. All the articles of the new department are obtained from residents of the borough.

All the merchants in town had a great deal of trouble with their electric lights yesterday afternoon. It was stated that the trouble arose from the constant swinging of the current from one generator to another because of the wind storm. This is necessary to prevent the fuses at the power house and at other points from blowing out.

Half the roof of the round house was torn loose by the high winds that struck this place yesterday.

Considerable damage is reported to have been done to trees around the neighboring villages, both fruit and shade trees. A number of residents reported that windows had been broken in their houses by swinging blinds that were not securely fastened before the wind storm hit town.

'Plains & Fanwood.

The Rev. Edward Glabler will preach as usual tomorrow at the Episcopal church. Services in the Sunday-school commencing at 10 o'clock will precede the sermon.

Miss Louise Nichol, of Mountain avenue, is ill at her home with scarlet fever. She had been sick for some time with tonsilitis, but gradually grew worse and yesterday the doctor said her illness had developed into the fever.

Miss Ruth Hatfield, of Stout avenue, left today for Savannah, Ga., where she will spend a month with friends. She will make the journey by boat from New York.

After the business meeting of the Lend-a-Hand Society in the Baptist church yesterday, Miss Nellie Hollingsworth entertained the members with vocal selections.

Mrs. Daniel Frazee, of Newark, is the guest of her father, William Hull, of Westfield avenue.

Miss Lucy Douglass, of Plainfield, is spending a few days with Mr. and Mrs. Jasperson, of Martine avenue.

The girls' basketball team, of the Parish House, have been practising hard lately and are negotiating for another game with the Nonpareil feminine aggregation from Plainfield, in hopes of getting revenge for their defeat recently at the hands of this quintet.

Charles Machin and Charles Walpole were the players in Albert's pool tournament last night.

Mrs. Louis Morel, who is confined at the Muhlenberg Hospital with illness, is steadily improving.

The choir of the Baptist church held its usual practise last night in preparation for the Sunday services.

Communion service will be held in the Baptist church tomorrow, following the sermon by the pastor, Rev. Franklin K. Mathiews, at 11 o'clock. His topic will be "A New Year's Message.' The regular young people's service will take place at 7:30 p. m.

Joseph Alberts, of Park avenue, visited friends in Plainfield yesterday.

Many men of Scotch Plains spend an occasional evening bowling at the Parish House.

Gorden Erner is entertaining a friend from Elizabeth.

James Isanto is detained at home by a lacerated leg, sustained while celebrating the New Year, when a large fire cracker exploded in his hand.

Supervisor Brodziak has just received a large supply of Parish House pennants. They are maroon with letters S. P. M. P. H. in white.

Mr. and Mrs. Henry Winters have returned to their home in Dunellen, after visiting here.

Mrs. Albert Zabriskie has returned to her home in Plainfield, after visiting friends in town.

Mrs. Frank Miller is visiting friends in Boston.

The Township Committee has "appointed" Burton P. Hall, of the borough, to fill the "vacancy" on the Board of Freeholders until the courts have decided as to the constitutionality of the Strong act. Dr. Westcott and others are justly pleased with the Committee.

Miss Grace Thompson is entertaining friends from out of town.

The Parish House first team will play in their new suits tonight for the first time.

William Frazee, a former resident here but for several years residing at Murray Hill, died at the home of James Smith, yesterday morning, after a lingering illness. Mr. Frazee was a member of Twilight Council, Jr. O. U. A. M., and until his illness was employed at Seeley's Mills as watchman.

Maurice and Norman Mathiews, sons of Rev. Franklin K. Mathiews, have enrolled as students at Peddie Institute, Hightstown. They leave for there next Tuesday.

Miss Lillian Frazee, of Westfield avenue, has been visiting relatives at Newark.

Irving Chestley, of Jersey City Heights, has been visiting Mr. and Mrs. George Johnston, of Westfield avenue.

Miss Harriett M. Squiers has returned from a ten days' vacation at Atlantic City.

The Township Public Schools will reopen after the holiday vacation Monday morning at 9 o'clock.

Considering the extent of the damage in other parts of the State, caused by the giant wind storm which raged from yesterday afternoon through the night, Scotch Plains is lucky in having escaped serious harm. A number of minor mishaps have been reported. A telegraph pole in Montague avenue was blown to the ground and another one in Park avenue was snapped at its base. Numerous trees up in the mountains were uprooted and cast to the ground and a number of children playing in Union avenue this morning miraculously escaped injury when a large oak tree crashed to the ground. Many other trees, mostly young ones, were borne to the ground during the night but slight financial damage was caused.

William R. Buckley has severed his connection with the Daily Press after twenty-two years of assiduous service.

Two games of basketball will furnish the attractions at the Parish House tonight. The first team will meet the Company K five and the girls will tackle a strong feminine quintet from Dunellen.

The Scotch Plains Township Committee held its first regular meeting of 1913 last night in Excelsior Hall with I. G. Walker, who was appointed chairman New Year's Day, presiding. Routine matters only were transacted and the meeting adjourned to meet again Friday night, January 17. Among those present were Treasurer H. C. Meyers, Secretary E. L. Hand, and numerous prominent citizens.

Bound Brook.

Henry F. Gillespie, general superintendent of the Standard Paint Company, has gone to Montreal, Canada, where the company's plant was greatly damaged by fire.

Tomorrow morning at 11 o'clock Rev. Alfred Evans will preach in the Methodist church on "A Good and Wise Resolution For the New Year;" text, "We Will Go With You, for We Have Heard That God is With You."

Tomorrow morning a converted ex-Rabbi, Isaac Solomon, will preach in the Reformed church.

Miss Minnie Naylor, one of the visiting nurses, is seriously ill at the Nurses' home.

Miss Helen Martin, of Blackwells Mills, has been spending a few days at the home of Miss Cora Carkhuff, on West Second street.

R. E. Needham has returned home after spending the holidays with his mother at Charleston, West Virginia.

Miss Florence Kirnan, of New York City, has been spending a few days with Mrs. Paul Hanke.

Rev. W. H. Medlark, of Minneapolis, will preach in the Bound Brook Congregational church tomorrow morning.

South Plainfield.

The Misses Veronica and Madeline Riely, of Plainfield, have returned home after visiting friends here.

Miss Marion Bigley, of Plainfield, is spending a few days with Miss Elma Randolph.

Miss Nellie Pickering is spending a few days with out of town friends.

Edward Colfax has returned home after isiting friends in Dunellen.

Richard Fairservice has returned after visiting relatives in Arlington.

Relatives who have been visiting Mr. and Mrs. Samuel Shields have returned home.

Mr. and Mrs. Oscar Steengraafe and son, of Newark, have returned home after spending a few days with Mr. Steengraafe's parents, Mr. and Mrs. A. Steengraafe, Sr.

Miss Louise Miller entertained friends from Perth Amboy yesterday.

Somerville.

The members of Central Hook and Ladder Company entertained the members of the West End Hose Company at their rooms on Division street last night and gave the visiting firemen a decidedly good time. It was the first of a series which has been inaugurated by Central and the intention is to entertain the other companies in turn. One of the pleasant features of the evening was the presentation by the visiting company of a handsome chair to the members of the Centrals, which is to be used by the presiding officer. The presentation speeach was made by William A. Smalley, president of the West End Hose Company, and was responded to by ex-Chief William D. Quick on behalf of Central Hook and Ladder Company. Refreshments wer served and a pleasant evening was spent with cards, etc.

Mrs. E. H. Annin, aged 94 years, died Thursday afternoon at her home on Mountain avenue. Mrs. Annin was one of the oldest and most respected residents of the borough, and had lived here for many years. She was the mother of County Clerk A. G. Anderson, and is survived by a number of other children, including Rev. C. T. Anderson, formerly pastor of the South Bound Brook Reformed church, but now living in Brooklyn. The funeral service will be held from the house tomorrow afternoon at 2 o'clock. Friends of the family are invited.

Charles A. Houston, the veteran engineer, has been granted a leave of absence and will leave next week to spend some time with his son, William, in California.

In the Somerset County Courts yesterday before Judge Case, George Huff, proprietor of the Riverview Hotel, at Raritan, changed his plea of not guilty to selling liquor on Sunday, to which he was recently indicted by the grand jury, and pleaded non vult. He was sentenced to pay a fine of $300, and was also severely lectured by the court in imposing the sentence.

Miss Harriet Stewart, of East Orange, is the guest of her sister, Mrs. C. P. Hoagland.

Mrs. J. Harper Smith and Mrs. Harry A. Smith are visiting Theodore Frech, at Cleveland, O.

Bridgewater Council, No. 1375, Royal Arcanum, has elected the following officers: Regent, William H. Cawley, Jr.; vice regent, H. K. Streeter; past regent, Charles F. Wilcox; orator, H. F. Moosbrugger; guide, William Gohla; chaplain, Alois Herter; treasurer, Delona Stevens; collector, W. D. Richardson; secretary, J. B. Varley; warden, W. W. Anderson; sentry, Fred Hincliffe; trustee (three years), J. G. Gaston; representative to Grand Council, C. F. Wilcox; alternate, H. F. Moosbrugger. The officers will be installed on January 17.

BIRTHDAY SOCIAL.

A birthday social was held for all children belonging to the Junior Christian Endeavor Society of Trinity Reformed church yesterday afternoon, who have had birthdays during the past six months. After a musical program games were played and refreshments were served.

—Daily Press Wants contain a concise directory of available property of all kinds—residential, business, manufacturing and suburban. A convenient list that prospective tenants find easy of access, and from which they make their selections.

During January and February Store Opens 8:30.

January Clearance Sale Specials

During January and February Store Closes 5:30

This general Clearance Sale is marked by a collection of the most astonishing values from all over the store, values which should prompt liberal buying as it is a sure money saving event for you all.

Wonderful Values in Women's Coats at $9.98

We couldn't resist the temptation last week when in New York of securing these splendid coats at a price way below cost, so we bought them specially for this sale. We have thrown in with them a number from our regular stocks and the lot includes Chinchillas, Cheviots, Mixtures and reversible materials in blues, brown, greys, etc., buttoning up high at the neck with deep roll collars, full lengths and in regular and misses' sizes. They are up to $17.50 values; at January Clearance Price $9.98

SILK AND CHIFFON WAISTS.

We have gathered together our ed; also black mourning waists ors and black, and cut them into two lots, just to clear them out. Everyone in the house is includ- silk and chiffon waists, both col- and there's taffetas, messalines, plain and fancy chiffons and other models. Numbers are limited so we advise early selection, and we have repriced them as follows:

LOT ONE

Waists that were selling up to $3.49, now $1.98

LOT TWO

Waists that were selling up to $4.98, now $2.98

BLACK ASTRACHAN COATS $11.95.

This is a splendidly handsome model, cut full length; fashioned in a very new style, buttoning high at the neck. They are in all sizes and regularly worth at least $16.98; January Clearance price is only $11.95

JANUARY CLEARANCE OF BOYS' SHIRTS.

High grade, splendidly tailored suits, in styles thoroughly up to the minute; made of only good quality mixtures, serges, etc., in all regular sizes; Clearance prices are as follows:

$2.75 and $2.98 Suits now .. $2.25
$3.75 and $3.98 Suits now .. $2.98
$4.50 and $5.00 Suits now .. $3.50

January Clearance Sale Specials

Ladies' fine quality kid and mocha Gloves, splendidly made and a regular $1.00 quality, at 69c

French Kid Gloves, the splendid makes of those two reliable firms, Jouvin and Renards; regular $1.50 gloves at January Clearance. $1.10

Kid Gloves, in both ladies' and misses' sizes; our 79c quality, at January Clearance 59c

Your choice of all our 25c Pollow Tops, shoe and laundry bags, at ..... 19c each

Crib Blankets—The splendid Krinkledown make, in pink and blue; a $1.25 quality, which being slightly soiled is marked down to... 59c

Mercerized Table Damask—57 inches wide, in many handsome designs. Our regular 35c quality, at 29c

Mercerized Napkins—Hemmed ready for use, in the following sizes and reduced for a Clearance: 18-inch at 79c; 20-inch at 98c.

Men's Handkerchiefs—The Japonette handkerchiefs; some silk initialled; a 10c article, for Sale Price 5c

42 and 45-inch Dress Goods—A quantity of assorted fabrics in several styles; every piece all wool, regularly selling at $1.00 a yard; reduced to 79c

27-inch Dress Velvets—Our $1.25 quality, the well known Manchester make, in black and navy; reduced to ..... 98c yard

27-inch Dress Velvets—in black, navy and brown; our $1.50 quality, for $1.19

36-inch Foulards—Shower proof in both figures and dots; our regular $1.00 quality, reduced to ..... 69c yard

Combinations and Skirts, the famous marcella make; splendid, fine and handsome garments that were selling at $3.98 and $4.98; now reduced to $2.98

A quantity of Skirts, Drawers and Combinations, daintily made of beautiful materials, that were selling from $2.98 to $4.25; reduced to $1.98

Regular $1.50 Gowns and Combinations repriced for the January

You can get Your Riker Reliable Toilet Articles Here Now,

More For Your Money at—
Tepper's
PLAINFIELD, NEW JERSEY

Dr. N. C. Sears, Expert Optician Free Consultation

January Furniture Sale

Our semi-annual sale is an event looked forward to by all careful buyers, especially those who can discriminate between our good, well made furniture and the usual class of special sale goods. The largest reductions are naturally on the odd pieces and discontinued patterns; in fact, all goods will be marked to show a great saving from our already low prices.

Furniture, Beds, Mattresses, Couches, Lace Curtains, Portiers, Baby Carriages, Cribs, Springs, Trunks, Rugs, Linoleum

SHIRLEY & JOHNSTON

BABCOCK BUILDING PLAINFIELD, N. J.

MODERN WOODMEN.

Rock Island, Ill., Jan. 4 (Special).—The Modern Woodmen of America, the largest fraternal beneficiary society in the world, will be thirty years old tomorrow. Advices received at the general headquarters of the order in this city indicate that the anniversary will be appropriately celebrated by the local camps throughout the country. The first lodge of the society was organized on January 5, 1883, at Clinton, Iowa, with fewer than a dozen members. At the present time the total membership of the fraternity is considerably in excess of 1,000,000. Local camps exist in every State, with the exception of two, and in four western Provinces of Canada. In the thirty years of its existence the order has paid out nearly $116,000,000 in benefits to the families of deceased members.

COMMAND OF ATLANTIC FLEET.

Washington, D. C., Jan. 4 (Special).—Rear Admiral Hugo Osterhaus was today relieved of the command of the Atlantic fleet by Rear Admiral Charles J. Badger, for some time past aid for inspections at the Navy Department. Rear Admiral Osterhaus has been assigned to duty with the general board of the navy, with station in this city. The new commander of the Atlantic fleet will take the fleet at once to Southern waters for a series of maneuvers. During the winter the fleet will visit Colon by divisions, in order to give the officers and enlisted men an opportunity to see the wonders of the Panama canal.

—Press Wants outline in plain, concise terms the chances that are at hand for the great army of workers, renters, landlords, agents, those who would buy, sell or exchange.

MEDICAL GYMNASTS.

A meeting will be held at 66 West Eighty-fourth street, New York City, Monday, January 20, for the purpose of perfecting an organization of practicioners in medical gymnastics and massage or any form of medical therapy. The movement is being prompted by R. Morris Adkins, of the New Jersey Ortho-Neural Institute, recently established in this city. Dr. M. J. Walters, of the Pennsylania Orthopedic Institute, in Philadelphia, is interested in the organization of the medical body and will probably be made president of a national association now in the course of formation.

—Press Wants are an inexpensive, quick-action means of communication between employe and employer.

—Use Press want advs. in finding that new job—thus showing evidence of your ability to fill it.

Anna Chance, in "Between Showers," at Plainfield Theatre, This Afternoon and Tonight.

POLITICS AND POLITICIANS

Progressives of Minnesota, Wisconsin, Michigan and the Dakotas are to join in a conference in St. Paul this month.

The first annual convention of the Women's National Democratic League is to be held next week in Washington, D. C.

Seven newspaper publishers will be included in the membership of the United States Senate after March 4 next.

William Flinn is arranging for a State convention of Pennsylvania Progressives to be held in Harrisburg some time this month.

Governor Herbert S. Hadley, of Missouri, is expected to become a candidate for United States Senator next year, to succeed William J. Stone.

The National Democratic League of Clubs is planning a campaign of club organization throughout the country in preparation for the national campaign in 1916.

Vice President-elect Thomas R. Marshall will cease to be governor of Indiana on January 13, on which date he will be succeeded by Samuel H. Ralston.

Oscar B. Colquitt, governor of Texas, is said to aspire to the seat in the United States Senate now held by Charles A. Culberson, whose term will expire in 1917.

To elect by popular vote for a single term of five years every postmaster whose salary is more than $300 a year is proposed in a bill introduced by Senator Bristow, of Kansas.

Frank S. Katzenbach, of Trenton, who was the Democratic candidate for governor of New Jersey in 1907, has decided to enter the race for the Democratic nomination again next fall.

An interesting fact not generally known is that Virginia, New York and Ohio, have held the Presidency of the United States more than half the time since the beginning of the government.

Among the candidates already in the field to succeed United States Senator Bradley, of Kentucky, are former Governor J. C. W. Beckham and Representatives A. O. Stanley and D. H. Smith.

Gifford Pinchott, the former United States Forester who is generally regarded as the cause of the split between President Taft and Colonel Roosevelt, is said to aspire to the governorship of Pennsylvania.

The Idaho legislature soon to assemble will be called upon to elect two United States Senators, one for a long term to succeed William E. Borah and the other to fill out the unexpired term of the late Senator Heyburn. It is conceded that Senator Borah will be chosen to succeed himself but a spirited contest is in sight for the short term senatorship.

Encouraged by the results of the recent election in Kansas and several other States, the advocates of woman's suffrage propose to make the granting of ballot rights to the women a leading issue this winter in the legislatures of Minnesota, North Dakota, Iowa, Montana and other middle and western States where the rights of equal franchise do not already prevail.

STUDY ENGLISH ARMY.

New York, Jan. 4 (Special).—Among the transatlantic passengers sailing from New York today was Major Charles B. Hatch, of the United States Marine Corps, who has been sent abroad on a rather interesting mission. Major Hatch is in charge of the naval disciplinary barracks at Port Royal, S. C., and the purpose of his visit to Europe is to study the system of discipline in the British army and navy, especially the detention system in force at the Aldershot barracks.

NOTES FROM LABOR FIELD

Pittsburgh is to have a working girls' home.

A $100,000 labor temple is proposed at Akron, O.

Twenty-seven States enforce sanitary regulations in factories.

The blind telephone girl has been tried and proved a success in Baltimore.

Brass Foundry Workers' Association has fused with the International Molders' Union.

The Canadian federal immigration department will send lecturers to England next year.

Meridian, Miss., unions are advocating the establishment of a local tuberculosis camp and hospital.

The National Civic Federation has organized a national department on industrial mediation laws.

Minneapolis Trade and Labor Council is making arrangements for a campaign for the demand of the union label.

Bangor, Me., Railway and Electric Company has just conceded an increase, which approximates two cents an hour.

A permanent exhibit of devices and means to prevent accidents to workmen has been opened at Copenhagen, Denmark.

There will be twenty-two members of farmers' and trade unions holding seats in the next session of the Colorado Legislature.

A minimum wage of 25s ($6.08) a week for all able-bodied men will hence forth rule in the municipal service in Glasgow, Scotland.

There is a well-defined plan to install women as drivers of taxicabs and other power-driven vehicles on the streets of the largest cities of England.

Street sweepers of New York city have petitioned to have their wages increased from $780 a year to $920. Extra pay for Sunday work is also asked for.

At Toledo, O., twenty-eight Hungarian women recently took the places of the striking core makers in the plant of the National Malleable Castings Company.

Journeymen barbers are engaged in an active campaign to clean up unsanitary barber shops and to organize the seven thousand journeymen barbers in Chicago.

Linotype machine operators of Paris threaten to go on a general strike unless a scale of nine hours for a day's work and 7.5 francs ($1.50) compensation is granted.

The Plumbers' and Steamfitters' International Union has increased its membership by about six thousand within a year. The total membership is now about thirty thousand.

"The only organization of its kind in the world" is what its official card claims for Ipswich Clam Diggers Union, 14,232, American Federation of Labor. The union has just been formed.

Is it the Hair or the Face that makes the Woman?

If you think it is the face take another look at the two heads pictured here. One shows a girl which the most critical would pronounce beautiful.

While her features are fairly perfect her greatest charm lies in a mass of fine lustrous hair. The opposite picture is identical as to features and other detail except that the wealth of hair is wanting.

Both of these ladies would attract attention anywhere but each for a different reason, one on account of her superb beauty and the other on account of her comical appearance.

The hair makes all the difference. A woman loses her good looks in exact proportion as she loses her hair.

Newbro's Herpicide Saves the Hair

There is nothing which is so destructive to the hair as dandruff.

This annoying trouble to which everyone is more or less exposed is due to the working of an invisible growth or microbe called the Dandruff Germ.

It robs the hair of the life and luster of health, burrows down into the follicle and eventually loosens the hair, allowing it to fall out.

Newbro's Herpicide applied regularly and intelligently kills this germ, keeps the scalp clean and hair healthy.

Falling hair is thus prevented and, if the hair follicles have not become atrophied, a new growth of hair may be anticipated.

The life and luster of Herpicide hair is beautiful to see, inimitable is.

An abundance of fluffy, glittering hair is woman's choicest beauty and to permit its needless destruction is unpardonable.

Kills the Dandruff Germ - Stops Falling Hair

We sell the one dollar size bottle with a positive guarantee.

SCHRIENER BROS. SPECIAL AGENTS
COR. WEST SECOND STREET AND PARK AVE.

FURNACE WORK A SPECIALTY

Heating and Plumbing Counsel

WE ARE READY at all times to help you plan the plumbing and heating in your home and give you the best prices on the best quality of fixtures. Our experience, our large stock of "Standard" plumbing fixtures and our efficient working force combined, can make your bath-room a model for comfort, convenience and beauty. Talk over your building and repair plans with us and get our estimate on your plumbing and heating. All repair work is neatly and promptly done.

P. A. McVoy
PLUMBING AND HEATING
Telephone 396.
266 East Front Street, Cor. Washington. 1 3 1mwf

THE HARDWARE STORE THAT'S DIFFERENT---AND BETTER

This is a hardware store equipped for service—for service to you.

And while store service is many phased, it must always include assurance that the goods are made right, and priced right.

Our personal guarantee behind every sale, and our policy of your money back if not satisfactory, make this an absolutely safe store at which to trade.

Our daily messenger service to New York insures prompt furnishing of many of the odds and ends of goods, and specialties not usually carried in stock.

Our 5 per cent. discount on spot cash sales is also an attractive feature.

Thirty-five years of experience are at your service—ask us.

THE HOUSE BEHIND THE GOODS.

A. M. GRIFFEN CO.
119-121-123 E. Front St., Plainfield N. J
Two 'Phones 6—214

DON'T HESITATE as to what to buy her. SHE WILL APPRECIATE FURS, and at the terrific reductions we are offering—one half off—you will be glad you came here. You buy here direct from the maker.

YES, INDEED! You know we were here first and here to stay, for we have a lease on our building. Don't be deceived, but ask anybody and make no mistake. Be sure you are in the right place. Look for the name CHARLES KURTZMAN. Look for the number—178 EAST FRONT ST. Where? In Dr. Pittis' Office Building. WE HAVE NO BRANCHES.

MAKE HER A GIFT OF, FURS
FROM THE OLD RELIABLE.

Charles Kurtzman

Plainfield FUR Store
DR. PITTIS OFFICE BUILDING
178 East Front Street, Plainfield
TEL. 1935-J. OPEN EVENINGS

Picture Framing

OBEY THAT IMPULSE and get your pictures framed before they are spoiled by dust and handling.

Over 250 designs of frames and moulding, including the latest styles in antique and rose and burnished gold, rosewood and Cireassion walnut and veneer.

Prompt Service. Reliable Work. Moderate prices.

PAUL R. COLLIER
156 E. FRONT ST FILM SPECIALIST. PHONE 51-W

Plainfield Daily Press

Published Daily except Sunday, by the PLAINFIELD PRESS COMPANY. 105 North Avenue.

Entered at the Plainfield, N. J., Postoffice as second class mail matter.

LESLIE R. FORT AND RALPH L. MORROW, Editors and Managers.

TELEPHONE PLAINFIELD 1300. Private Branch Exchange connecting all departments.

Two cents a copy. Ten cents a week. $5.00 a year in advance. Delivered by carrier or by mail. No extra charge for papers mailed to points in the U. S. and Canada.

Any subscriber failing to receive a single issue will confer a favor by notifying the business office.

Advertising rates mailed on application. Copy for change of advertisements to ensure change for same day must be at the office by 9 a. m.

PLAINFIELD, NEW JERSEY, JANUARY 4, 1913.

The editorial columns of this paper are conducted on Saturdays by representative citizens who are free to express their own views. Patrick S. Kiely, chief of police of the City of Plainfield, is the contributing editor for today.

THE FUNCTIONS OF THE POLICE.

Organized society select the police as its agents to preserve peace, prevent wrong and to apprehend the maker of mischief—the evil doer. Take away these chosen agents and other instiutions provided for the conduct of government and government becomes disrupted. In brief, the police establishment is the one on which all others must depend. The individuals selected to comprise the organization in this trusted capacity are generally of a character worthy of confidence, and, if otherwise, there must exist a faulty procedure of creation and maintainance. The police representatives it is sometimes forgotten, are but human and susceptible to the influence of the majority as well as the directions of superiors, for better or for worse. The police are not the makers of the laws, the enforcement of which they are to discharge, and, as a consequence, conscientions acquittal of responsibility is frequently followed by denunciation on the part of the so-called law-abiding citizen. In other words the law is always a good thing for the other fellow.

The citizens of almost every large American city complain of improper patrolling on the part of their policemen. These complaints are not always well founded. The urban resident regards it as an evidence of improper patrolling if a policeman does not appear on the scene of a disturbance within a very few minutes after the beginning of a disturbance, while in reality this may be due to the fact that the policeman's post is too long, which is the case in our city. But even after making due allowance for the factors which tend to make the police of the city somewhat unsatisfactory to those citizens who are unable to give careful study to the problem of police patrolling, it is probably true that in many American cities the police patrol, and especially the police patrol at night, is not as efficient as it could be made, even with the small force of policemen employed. This inefficiency of the patrol service is undoubtedly due to the fact that some of the policemen shirk their patrol duties.

Policemen, like other subordinates, do not wish to perform any more work than they are compelled to perform, and if the the patrol service in any city is unsatisfactory the blame for such unsatisfactory condition should be placed not upon the policemen, but upon their immediate administrative superiors, the roundsmen. It is the duty of the roundsmen to see to it that the patrolmen attend to their duties, and if the roundsmen do not faithfully attend to his function they are practically worthless to the department. Their other duties are of no importance.

Roundsmen are frequently on terms of great familiarity with the patrolmen under their command. They often address each other by their first names; they frequently stand on street corners for long periods of time conversing; they exchange jokes in the station house, and the roundsman, in many instances prefers to have the reputation of being "a good fellow" to the reputation of being a strict disciplinarian and an efficient superior officer. Under such a condition of affairs it is not to be wondered at that the police patrol service is not as efficient as it could be made and as it should be made.

Attempts to improve the police patrol service have taken one of three forms. Endeavors are constantly being made to increase the numerical strength of the police forces; attempts are sometimes made to hold an officer responsible for occurences on his post, and efforts are sometimes made to detect patrolmen who neglect their duties. Even admitting, as we undoubtedly must, that the police force of almost every city is from a theoretical point of view insufficient in numbers properly to police the city, an increase in the numerical strength of the police force will not secure to its citizens an efficient patrol of the streets. The plea for more policemen, supported by an elaborate table of statistics which shows the strength of police forces in foreign cities, in which the police conditions are entirely different from what they are in America, is very attractive and appears very cogent to those who have not the time to give the problems of police administration careful consideration. It is also very attractive to the politician who seeks employment for his henchmen.

But the mere fact that a city has more policemen does not necessarily mean that it is better protected. The new recruits of the force quickly imitate the veterans, and if the spirit of loafing dominates the police force the mere addition of more recruits will not prove to be a satisfactory remedy. The doctrine of individual responsibility is much better, at least from a theoretical point of vew. If you hold each officer personally responsible for crimes on his beat it is quite likely that he will attend strictly to his duties in order to prevent the commission of crimes on his beat. There are, however, two objections to this doctrine of responsibility in American police systems. In the first place, when the police force is undermanned, it may be an injustice to hold a policeman responsible for crimes on his beat which he could not have discovered or prevented, and furthermore, the police officers are so frequently transferred from one precinct to another, often as a disciplinary penalty, they cannot become acquainted sufficiently with the people residing on their beats to make it reasonable for the department to hold them to such a strict responsibility for occurrences on their beats. Politics is the demoralizing influence that pervades most American police forces. A proper reward for meritorous service by promotion when vacancies exist is one of the most efficient means of setting the department on a proper basis. The Chief of Police should be held accountable for the force and all orders should come through him.

PATRICK S. KIELY,

TATTERSALL'S IN LONDON.

Romantic Story of the World's Most Famous Horse Market.

The most famous horse mart in the world is Tattersall's in London. A romantic history attaches to this establishment.

In 1776 a certain Richard Tattersall, a wool comber of Yorkshire, who had lost his fortune during the Jacobite rebellion, obtained a ninety-nine years' lease of a tract of ground in London and thereon built an establishment for the sale of horses and hounds.

Tattersall was on friendly terms with the prince regent, Lord Bolingbroke and others whose patronage greatly aided the enterprise. Such, indeed, was the friendship between the prince and Tattersall that the bust of George on top of the fountain in the sale yard was so placed at the prince's own request.

In due time a huge slice of luck came Tattersall's way. Lord Bolingbroke ran heavily into debt and by way of settlement passed on to Tattersall his famous racer, Highflier, which became the father of three Derby winners. The progeny of this horse in eighteen years are said to have won races to the value of no less than £170,000. Tattersall built himself a palatial country residence near Ely, calling it Highflier Hall.

Tattersall's came to be the headquarters for the laying of turf wagers. Immense sums were won and lost there. The Marquis of Hastings lost more than £100,000 on one race alone, and, it is said, not infrequently similar amounts changed hands on "settling days" at "Old Tatt's," or "the Corner," as the place was sometimes called.

All classes of society mingled at Tattersall's. Dukes and stable boys were brothers in the excited crowd, prepared to wager on anything and everything. This state of things led to such a scandal that upon the expiration of the lease the firm was refused a renewal. In its new establishment no betting was permitted.

At the modern Tattersall's some enormous prices for racers are occasionally obtained. Flying Fox is said to have been sold to a French owner for 37,500 guineas and Ormonde to an American for 30,000 guineas. Here also Scepter as a yearling was sold for 10,000 guineas, La Fleche for 12,600 guineas and Blair Athol for only 100 guineas less.—Harper's Weekly.

Some Quaint Hotels.

The hotel that stands out the most prominently in my recollection is one in Iquique, where, even while you are sitting at the dining tables, venders come in from the streets to sell you food. At this same hotel they have two charges for baths—8 shillings if you insist upon clean water and about 4 shillings if you are willing to take a second turn at the tub.

Another instance of a quaint hotel is in the town of Africa, in Peru. Here they are using at the present time the hull of an old American man-of-war, which was taken inland by a great tidal wave many years ago and has since been fitted up as a hotel and is in great demand.—London Answers.

Everlasting Yeast.

A yeast that is always ready, in hot weather or cold, in town or on the farm, may be had if at each baking is saved a small quantity of the bread sponge before any salt has been used. To this must be added about one-half the same amount of sugar for a preservative. I have used the same yeast in this way for two and one-half years now, and it is as good as ever. Freezing does it no harm. No salt should be used. If in warm weather it seems to be without life, try it with a little flour and water, and it will be all right. This makes the finest possible bread.—National Magazine.

A Problem He Hadn't Solved.

In 1865 there went to Paris a young Belgian named De Groof, who was fully convinced that he had solved the problem of aerial flight. He did not succeed in interesting French experts, but later in England met with some encouragement. Finally, in the presence of a large crowd De Groof made his attempt. His machine was attached to a balloon, and after reaching a height of 4,000 feet he cut himself loose. The machine fell like a stone and crashed down upon the rough pavement of Robert street, Chelsea, with a sickening thud. De Groof was dead.—New York Tribune.

The Way They Struck.

A company of Italian laborers engaged in the construction of a railway in Germany had their wages reduced. They said nothing, but during the night each of the men cut an inch of the end of his shovel. In reply to the foreman who took them to task about it one of them said, "Not so much pay, not lift so much earth. So much longer last work. Italian not fool like German. Italians not strike!"—London Mail.

Another Way to Put It.

"After all," said the moralist, "the almighty dollar is man's greatest enemy. It"—

"If that's so," interrupted old Roxsey, "I guess that young wife of mine merely loves me for the enemies I've made."—Philadelphia Ledger.

Discrimination.

"Did you ever tell that young man that late hours were bad for one?" asked the father at the breakfast table.

"Well, father," replied the wise daughter, "late hours may be bad for one, but they're all right for two."—Yonkers Statesman.

Blot out vain pomp, check impulse, keep reason under its own control.—Marcus Aurelius.

WARREN MEN ELECT.

These officers were elected at the regular monthly business meeting of the Men's Association, of Warren chapel last night: President, George B. Zimmer; first vice-president, R. S. Louis; second vice-president, Chas. H. Clarke; secretary, H. E. Bunker; assistant secretary, Earl B. Smith; treasurer, A. J. Stiglitz.

We Give These 5 Per Cent. Profit Sharing Coupons

With all purchases and redeem them in merchandise of your own selection anywhere in the store. "Begin to save them now."

5 PER CENT PROFIT SHARING COUPON

This Coupon represents a Twenty-five Cent Purchase and is redeemable in the merchandise of your own selection in amounts of $25.00 and over

IT PAYS TO SAVE THESE PROFIT SHARING COUPONS

Big represent 5 Per Cent returned of all the money you spend in our store. Banks pay interest on what you save, Our Profit Sharing Coupons pay interest on what you spend.

Woodhull & Martin Co.

DRY GOODS · CARPETS · FURNITURE & HOUSEFURNISHINGS

"Friday & Saturday Specials"

NOW $1.98. Ladies' Silk Waists of messaline and chiffon, in black, white and colors; values to **$3.98.**

NOW 59c. Peter Pan Hats, made of felt and velvet; worth $1.98.

NOW $3.50. Bokanya Rugs, size 4x6 feet; usually $4.98.

NOW $2.35. Ladies' Evening Slippers in black, white, pink and blue; regular price $3.00.

NOW 89c. Men's heavy wool grey Sweaters; worth regular $1.25.

NOW $8.98. A lot of women's long coats that have sold all along at $10, $12, and $15.00.

NOW $3.98. Oil Heaters, the well known Standard Oil make, that usually sells at $4.98.

NOW 50c. Ladies' untrimmed shapes, splendid quality felt; values up to $2.50.

NOW $5.98. Boys' Coats in beaver, chinchilla, kersey and astrakan; sizes 3 to 10 years; worth up to $10.00.

NOW $2.48. Women's Rain Coats with fancy plaid lining; were $3.98.

NOW $1.98. Women's Ready-to-wear Hats; toque shapes; were $5.00.

NOW 39c. Velvet mats, size 14x30; regular price 50c.

NOW $2.74. Women's Boots in black and tan colors; button and lace, high and low heels; $3.50 and $4.00 values.

NOW 69c. Ladies' fancy neckwear, beautiful goods that sold for $1.00.

NOW 35c. Another lot of ladies' fancy neckwear, that sold at 50c each.

NOW 19c. For a lot of ladies' neckwear that were half price at 25c.

NOW $3.00. Large beaver hats in black, white, navy and grey; values up to $6.00.

NOW $3.98. A lot of fancy rockers, in oak, mahogany and mission styles; worth $5.00.

WOMEN'S SHOES **Woodhull & Martin Co.** CHILDREN'S SHOES

RUSSIAN PROGIDY STAR FOR M'INTYRE CONCERT

Miss Tina Lerner, who will appear in a piano recital at the High School Auditorium on Thursday night, giving the last concert of the McIntyre season, was born in Odessa, Russia, in 1890. She studdied in Odessa under Rudolf Helm, and, at the age of ten, entered the conservatory of the Philharmonic at Moscow, completing the nine years course in five years and winning the highest honors.

At fifteen, a most unprecedented age for such an honor, she appeared as soloist with the Moscow Philarmonic Society. After a tour of Russia, appearances followed in Germany and England and then came her first visit to America. The success of that tour is a matter of musical history. Commenting on her initial appearance with the Boston Symphony, Philip Hale, Boston's foremost critic, wrote in the Boston Herald: "Her touch is singularly beautiful, and she has at command as a calorist a great variety of nuances. Her art is indisputable."

A second American tour served to make Miss erner known from coast to coast and she returned to Europe where new honors awaited her. Scarcely an orchestra or symphonic society in Russia, Germany, Holland, France or England but sought her services as soloist during the two years that followed. Among the eminent conductors she appeared under may be mentioned Dr. Hans Richter, Felix Weingartner, Senor Arbos, Sir Edward Elgar, Alexander Siloti, etc. She was re-engaged for the third successive season to appear as soloist at the London Symphony concerts under Arthur Nikisch and Manchester Halle concerts under Balling.

CHARLES BOARDMAN BROWN WEDS A CANADIAN GIRL

Mr. and Mrs. Adelbert Messinger, of Granville Ferry, Nova Scotia, have announced the marriage of their daughter, Miss Pearle Porter Messinger, to Charles Boardman Brown, formerly of this city, but now of Lebanon, Pa. The ceremony was performed last Tuesday in Boston. The couple will live in Lebanon.

Mr. Brown is a brother of Mrs. James Shores Pray, of East Sixth street, and Tax Collector George F. Brown, of North Plainfield. For many years he has been engaged in the work of the Young Men's Christian Association in various parts of the country. At one time he was secretary for the New Jersey Association. At present he is connected with the association work at Lebanon.

CHURCH ANNIVERSARY.

Special services will mark the third milestone in the history of the Netherwood Reformed church tomorrow. Services of an appropriate nature will be held both morning and night. The subject of the morning's sermon will be "The Divine Pattern" and in the evening, Rev. Royal A. Stout will speak on "Three Years of Discipleship." At the evening service, the chief one of the observances, special music will be rendered by the choir that sang at Christmas.

S. S. NEW YEAR PARTY.

The junor department of the First Baptist Bible School gave ts annual New Year's party at the church yesterday afternoon, when the young peoplye enjoyed a varied program. Mrs. Frank W. Jones, as superintendent of the department, was in charge. John Endress gave violin solos and Everett Case, W. Sutphen and Miss Gladys Lee played the piano.

PERSEVERANCE INSTALLS.

These officers wer installed last night by Perseverance Lodge, No. 74, Knights of Pythias: Master of work, S. Monroe Staats; chancelor commander; Stephen P. Perrine; vice chancelor, Charles Hardfelder; master of excheuqer, John J. Bicknell; master of finance, S. J. Robinson; keper of records and seals, Fred Douglas; master at arms, Albert J. Ford; prelate, Donald McInnes; inner guard, Joseph Baker; outer guard, Peter Stran; trustee, George W. Clark; representative to grand lodge, J. G. Bicknell; alternate representative to grand lodge, Robert Kenney.

HELD FOR GRAND JURY.

William Connett, colored, of Plainfield avenue, arrested New Year's Eve as the alleged assailant of Harry Smith, colored, of East Third street, was sent to the county jail today in default of $500 bail, to await the action of the grand jury.

LEAL'S SCHOOL NOTES.

On Monday afternoon the basketball team will play the second game with Carteret Academy of Orange, in the Y. M. C. A. at 4 o'clock. The local boys were beaten 25 to 17 by this team on Dec. 17, but on their own court they hope to turn the tables.

The winter term will begin Monday and continue until Easter.

NEW YEAR'S SERMON.

Rev. Gabriel Reid Maguire pastor of Park Avenue Baptist church, will deliver a special New Year's message to the young people tomorrow morning before the Lord's Supper is observed and the reception of new members is celebrated. The topic of Mr. Maguire's evening sermon will be "It Is the Last Time or a Startling Announcement."

HOLIDAYS END MONDAY.

The school children of North Plainfield and Plainfield who have been enjoying a vacation over the holidays will resume their studies Monday.

NEW BARITONE.

It is expected that the position of baritone in the Crescent Avenue church choir will be filled tomorrow by Gwilym Miles, of New York.

—Use Press want advs.

Plainfield Nickel Plating Works

506 WEST SECOND STREET.

TEL. 292-M.

We will send for your Brass Bed, refinish and make it look like new and return in three days; also Curtain Poles and Rings refinished, and all kinds of plating done at short notice.

Call and give us a trial.

9 27 tf f-m

Miss Louise Young, of Somerset street, is visiting friends in Brooklyn.

F. G. Welsh, of McKinley place, is detained at his home with a severe attack of grip.

George J. Smith, of Brockton, Mass., returned home yesterday afternoon, after spending a week with his son, William G. Smith, of the Sterling building.

Mr. and Mrs. Harry Lister, formerly of this city, but recently of Indianapolis, Indiana, are visiting Mr. Lister's sister, Mrs. James Penny, of Watchung avenue. Mr. Lister will return West in a few days, but Mrs. Lister will remain in Plainfield until next summer.

JANUARY 4 IN HISTORY.

1695—Duke of Luxembourg, successor of the great Conde, died. Born Jan. 8, 1628.

1793—Russia and Prussia agreed upon the second partition of Poland.

1854—Stephen A. Douglas introduced a bill in the Senate, organizing the territory of Nebraska.

1858—Election held in Kansas under the Lecompton constitution.

1861—United States arsenal at Mt. Vernon, Ala., seized by the Alabama troops.

1870—General strike of telegraph operators throughout the United States.

1874—Marshal Serrano appointed chief executive of Spain.

Headquarters for GIBSON'S RYE

E. C. WESCOTT, 115 East Front Street.

CITY NATIONAL BANK PLAINFIELD, N.J.

ORGANIZED 1875

THE OLD AND THE NEW YEAR

It is with satisfaction and appreciation that we note our record of progress during the past year, due in large measure to the liberal patronage of the people. And we look forward to even greater progress during the coming year. Your account subject to check is cordially invited.

3% Interest on Daily Balances of $500 or more, subject to check.

Capital $150,000.00

Surplus and Profits $290,000.00 (all earned)

FORMER PRESIDENT CASTRO OF VENEZUELA DECLARES THAT HE HAS BEEN GROSSLY MALIGNED

CIPRIANO CASTRO
COPYRIGHT 1913, BY AMERICAN PRESS ASSOCIATION

New York, Jan. 4.—General Cipriano Castro, ex-dictator of Venezuela, who is awaiting deportation on Ellis island, declared today that he had been grossly maligned, that he was not going to try to win back Venezuela, that he was a peaceful man who had been robbed of his private fortune of 25,000,000 francs by the present president of his country, Gomez, and that, to quote his own words, often repeated, he had nothing left now but honor. Finally, to clinch the good faith of his statement that he had left Venezuela, shortly before the revolution that deposed him, because he had been obliged to undergo an operation at the hands of specialists in Berlin, he showed his visitors a long scar, the relic, he said, of the incision made at the time. He was very much excited throughout the talk. He danced and waved a folded newspaper when he denounced his successful rival, Gomez.

BUILDING PERMITS ISSUED DURING WEEK JUST CLOSED

Following is the list of building permits which hae been issued by the city during the past week:

Frame barn, No. 34 Randolph road; owner, C. M. Meeker; cost, $150.

Frame dwelling, East Front street and Netherwood avenue; plans were drawn by J. P. MacDonald; carpenter, W. D. Bird; owner, William H. Marchant; cost, $8,000.

Two frame dwellings, No. 225, 229 Johnston avenue; owners, L. Cohen and H. Schwartz; carpenter, John Kervin; cost, $3,500 each.

Three frame dwellings, West Third street and Lee place; owner, I. Friedlander; builder, I. Friedlander; cost, $5,000 each.

High Bridge-Califon.

John Apgar, Marshal Philhower, Kinzie Apgar, William L. Alpaugh, Mahlon Yeager and John M. Apgar were pall-bearers at the funeral of Mrs. Daniel S. Apgar at Califon Thursday.

Members of the King's Daughters of the Cokesbury Presbyterian church drove to Califon Wednesday and were entertained by Mrs. Lance Alpaugh.

After the holiday vacation exercises were resumed at the High Bridge public schools Thursday.

Mr. and Mrs. Marshal Apgar returned to Newark yesterday after a visit at Califon.

Mrs. W. Eugene Apgar, of Califon, gave a dinner party Wednesday.

Mrs. Agnes Crystell is seriously ill at her home at Califon.

THE STORM IN OTHER PLACES.

(By Telegraph to The Daily Press.)

Baltimore, Md., Jan. 4.—Borne on the wings of a southwest gale that at times reached a velocity of 40 miles an hour, a storm visited Baltimore yesterday and passed out to sea leaving destruction in its wake. The greatest barometric depression in the history of the city was recorded. The temperature dropped more than 10 degrees and the humidity registered 100, while the elements were wrecking havoc and driving rafts to seek a haven of shelter in this port. The roof of the Baltimore county jail at Townsend was blown off and the panic among the prisoners was heightened by the noise of explosion as it crashed to the ground. Two men were injured by falling objects. Frame buildings were rocked, several telegraph poles fell. Plate glass windows where shattered and trees were uprooted by the gale. In the bay and its tributaries high waves sank vessels and endangered lives. A power boat manned by six men was caught in midstream in the Susquehanna and filled with water. The men saved their lives by beaching the craft at Port Deposit.

Old Point, Va., Jan. 4.—Large quantities of freight on the piers was swept into the sea here yesterday. Windows in large hotels were blown in and the beaches about the Virginia Capes were strewn with wreckage of small crafts. The Battleships of the Atlantic Fleet at anchor in Hampton Roads kept their moorings with difficulty, their launches and small boats attempting landings were swamped.

Philadelphia, Jan. 4.—One man was killed and four others hurt in the collapse of a building at 411 South Fifth street yesterday afternoon, due to the high winds. The injured are in the Pennsylvania Hospital. The police and firemen are working on the ruins as others may be buried in the debris. At 1:35 p. m. the velocity of the wind was the greatest, blowing 52 miles an hour.

Newport News, Va., Jan. 4.—The terrific gale swept the waters of the James River up into the lower portions of the city yesterday, inundating streets, warehouses and driving the people to the elevations. Ferry service across the river to Newport News was impossible.

Hunt the buyer who wants to buy and the seller who wants to sell through the Press cents-a-word columns, then your deal is two-thirds closed.

No salesmanship is required under these circumstances—and salesmanship costs money—many times the cost of a want ad.

Get that?

A. H. ENANDER
Sanitary Plumbing, Gas Fitting, Steam and Hot Water Heating.
Contractor for Sewer Connections
129 WATCHUNG AVE.

LOADING BIG GUNS

They Get Quick Action on the Modern Monster Warship.

STORY OF A PRACTICE DRILL.

What Happened After the Order to "Fire!" Was Very Different From What Would Have Occurred Had Cordite and Projectiles Been Used.

The order is given to load. Some one touches a lever, and with a hiss a mass of bright steel turns and twists back, and the breech of the gun gapes open. Another touch on the lever, and from beside you a hydraulic ram shoots out like a golden tongue into the breech and immediately shoots back again. All is clear. Now, at your very feet, a hole gapes in the floor of the turret, there is a slat and crash of metal, and as you look down into the hole you see a small lift traveling up with incredible rapidity and infernal clatter bearing on it the immense projectile, weighing more than seven hundredweight, and, in another compartment, the two cartridges of cordite.

Up comes the lift, locks itself with a crash and spills out the projectile on a metal tray in line with the open breech. The golden tongue of the rammer shoots out again and pushes the projectile into the gaping breech, extending itself apparently indefinitely until the projectile has disappeared. The lift shifts a little, bringing into line with the gun its other compartment, which contains the two half charges, each a cylinder holding 130 pounds of cordite. Out shoots the ram again, with no more respect for them than if they had been sponges, and pushes them steadily home behind the projectile, and, having done its deadly business, retires again out of the way to be ready for another cycle of the same operations.

Half a turn of the wheel, and the breech block swings home with a slap and a click. "Right gun loaded, sir." Now you wait in suspense, and a voice in the conning tower gives the range—8,500 yards. The gun layer in his quiet corner has all this time never taken his eye from the glass. He turns one wheel, and the whole turret swings round over the ship's quarter; he turns another, and with a little hiss and sigh of imprisoned water the whole mighty tonnage of the gun, sweetly balanced on its trunnions, rises and tilts itself to the push of the hydraulic press.

The range is decreasing by some thirty yards a second, since the target is a ship approaching us at a speed equal to our own—fifteen knots—and as the falling ranges are given the gun metal wheel is turned an eighth or a quarter of an inch, and the muzzle of the gun sinks down a little as gently as a falling leaf. The sights are reported "on," the gun laid, and the word we have all been waiting for is sharply given—"Fire!" The gun layer pulls a trigger no bigger than that of a pistol and—

The projectile was a dummy one made of wood covered with leather, and there was no cordite in the cartridges. If it had been otherwise the pictures that adorned the commander's room, the mirrors and toilet accessories on the cabin tables and the various elegant adornments of the captain's suit would (unless they had been previously packed away) have come crashing down from their places, and the navigating commander, who happened at the time to be explaining to an unwilling listener on the quarterdeck by what skill and foresight he had avoided setting the ship's stern on to the breakwater at Portland, would have been blown off the deck.

These things were unnecessary, for I quite understood. The click and silence that followed the word "Fire!" were quite eloquent enough to me of all the shattering damnation they represented—a projectile weighing 850 pounds hurtling to its mark at the rate of almost a thousand yards a second.

But we in the turret would have known nothing, for before it had reached the target the breech block would have opened to the screech of the air blast which cleans out the burning fragments of cordite in the breech, the rammer would have shot in with its mop and out again, the ammunition hoist would have come clattering and screaming up, another projectile would have rolled into the tray with another two hundredweight of death packed behind it, the rammer would have pushed it home with a kick, the block would have swung to again, the great gun would have been sighted and swung in the air, again the word would have been given, and again the fragment of concentrated power that men had toiled in factories and drawing offices, in laboratories and foundries to perfect would have been sent winging through the sea air to spend itself in destruction.

And only one man in the turret would have seen its fate; only he with his eye to the telescope, who had seen the hull of that ship in the distance covering the threadlike cross on his glass as he pulled the trigger, would see and guess when the distant target would burst into yellow smoke what work had been done.—London Standard.

Not at All Easy.

Lucille—Oh, you can win Marie's heart easily enough. All you need do is to give her all the money she wants. Jules—And do you call that easy?—Paris Rire.

Life will give us back whatever we put into it. In a way it is just like a bank.

—The hosts of business women in offices, stores and factories look to Press Wants to provide them steady —use the Press want ads. for results.

The Scrap Book

Didn't Understand.

The daughter of an old farmer was reading the local paper to him. She had got to the personal paragraphs and read this:

"Mrs. William Morritts, nee Black, has returned from a visit to her parents in London."

"I don't quite understand that," said the old gentleman.

"What don't you understand?" inquired the daughter.

"That part about Mrs. William Morritts, nay Black. What does 'nay Black' mean?"

"Oh, that's French and means that she was born Black."

"Born black!" exclaimed the father excitedly.

"Yes, 'Nee' is French for 'born.'"

"Well, it ain't so," ejaculated the old man, jumping up and shaking his fist. "I knew her parents, and they were as white as anybody that ever lived, and I'll write to that editor about it."

Before he started off, however, the daughter explained matters, and the old gentleman cooled down.

Carving a Name.

I wrote my name upon the sand
And trusted it would stand for aye,
But soon, alas, the relentless sea
Had washed my feeble lines away!

I carved my name upon the wood
And after years returned again,
I missed the shadow of the tree
That stretched of old upon the plain.

To solid marble next my name
I gave as a perpetual trust.
An earthquake rent it to its base,
And now it lays o'erlaid with dust

All these have failed. In wiser mood
I turn and ask myself, "What then?
If I would have my name endure
I'll write it on the hearts of men

In characters of living light,
Of kindly deeds and actions wrought
And these, beyond the touch of time,
Shall live immortal as my thought."
—Horatio Alger.

The Mayor Wanted to Know.

In an English town a man who was injured in a serious case of assault was driven to the hospital on a brewer's dray, and the shaking he received in transit considerably retarded his recovery.

"Why wasn't the police station ambulance there to remove him?" demanded the mayor, who was chairman of the justices.

"It was in use at the time, sir," answered the chief constable, with a visible embarrassment.

"It generally is when most needed," sarcastically commented the mayor. "In what way were you using it on this particular occasion? Don't evade the question, sir. I demand an answer."

"Very well, sir; as you insist I will tell you," replied the chief constable. "It was carrying back the gold and silver plate your wife borrowed for the mayoral banquet."

Then the mayor grew crimson and fiercely threatened to clear the court "if any more of that senseless tittering is heard."

He Balked.

A fledgling composer took his first opera to Massenet. "You know, of course," began the visitor, "that Moliere used to read his pieces to an old woman in the belief that scenes which found favor with her would be liked also by the audiences. My reason for asking you to listen to my work is somewhat the same. I know that whatever pleases you will also please the public." "You are very kind," replied Massenet, "very kind indeed, but really, since you are not Moliere, I see no reason why I should be your old woman."

Unreasonable.

A Scottish farmer whose farm was on the hills to the north of Strathmore had bought, while on a visit to Perth, his stock of matches for the winter. Possibly one or two of the boxes may have got damp on the way home. Anyway, when his wife took out the first box she found that the matches would not light. The farmer also tried them unsuccessfully, taking samples from several boxes.

On his next visit to Perth he took the pile of matchboxes with him and threw them indignantly on the counter of the tobacconist with the remark, "They winna licht!"

"Winna licht!" repeated the shopkeeper, surprised. He took out one match, drew it smartly across the side of his trousers leg and brought it up alight. The farmer watched him intently, and the shopkeeper repeated this with a number of the matches, each of which spluttered into flame.

"What do you mean," he demanded, "by sayin' they winna licht?"

"Aye," said the farmer, "but do you think I can come doon a' the road to Perth to hae a rub o' your breeks every time I want a licht?"

Well Satisfied.

A priest was giving a lecture on the evil of great wealth. In the audience was a man the priest knew. The man was the father of seven girls, and the lecturer pointed to this man as an example. "Think," said the priest, "of being the proud father of seven daughters. Think who is happier—the man with a million dollars or the man who is the father of seven daughters. I will ask you, Mr. Sheldon, who do you think is the happier?" said the priest, pointing to the subject of his argument. The man arose and said: "Father, I think that a man with seven daughters is the happier. A man with a million dollars worries for more. A man with seven daughters never does."

—As a reliable business guide—an outline of what opportunities are at hand and what is most in demand—read Press Want Columns.

PROGRESS ON PANAMA CANAL NOTED BY PRESIDENT TAFT

INSURES COMPLETION OF WATERWAY AND LOCKS BY SEPTEMBER

REMOVING LUGGAGE FROM THE ARKANSAS

IN PANAMA GARB

IN THE CULEBRA CUT

President Taft brought back from Panama assurances that the canal will be ready to permit the passage of vessels by next September. All of the heavy work has been done, the locks are practically completed and the installation of the machinery really will move the ponderous gates has been begun. Mr. Taft and his party traversed the entire course of the big ditch, making much of the journey by water. At the Pacific entrance to the canal he noticed many changes since his previous visit, and the appearance of the country at Culebra cut, where the Atlantic scene, above, are still being cut wagon loads at a time, has been materially altered.

Do You Read
THE PLAINFIELD DAILY PRESS
EVERY DAY
IF NOT
CONSIDER THIS WONDERFUL OFFER
A $5.00 9 PIECE PURE ALUMINUM COOKING SET
Given With A 5 Weeks Subscription for
THE PLAINFIELD DAILY PRESS
and $1.50

Consisting of Self Basting Roaster, 7½ pts. 2 Pans, 7½ pts. each.
Triple Steamer and Cereal Cooker. 1 Pan, 4 pts.
Custard Cups and Egg Poacher.

This Valuable Pure Aluminum Set will be offered at less than the cost of Common Tin Ware. Each set carries an absolute guarantee for perfection in manufacture and is a duplicate of the sample shown at this office. The ware is not sold through agents and any piece found defective and reported to this office in reasonable time will be replaced. The set should give perfect service for five years. An entire dinner may be cooked with this Combination Set on one burner. This makes it especially attractive to those who, on account of the high cost of living, are desirous of reducing their expenses.

The payment for this set only covers the actual cost of packing, crating, expressing, shipping, handling and part of the wholesale cost.

Realizing the demand for Aluminum Ware, the Plainfield Daily Press has made arrangements with a large manufacturer for a limited supply and has been enabled to offer this wonderful set at the ridiculously low price.

Cut out Coupon and bring it to the Plainfield Daily Press office with $1.50 and get a cooking Set—You will never regret it.

Plainfield Daily Press:

Please send me the Plainfield Daily Press for 5 weeks. Enclosed find 50 cents, also send 9-piece Aluminum Cooking Set, same as advertised, for which I agree to pay $1.50 on delivery.

Name .....

Address .....

City .....

If paper is to be delivered by mail please state R. F. D. number.

Special Sale of Flour

BY THE BARREL

BECKER'S SUPERLATIVE
PILLSBURY XXXX
WASHBURN & CROSBY
GOLD MEDAL

$6.00 Per Bbl.

NEUMAN BROS.
GROCERS
Watchung Ave. and Fifth St. Telephone 760
Efficient and Rapid Delivery Service to All Parts of the City

HAND'S EXPRESS CO.
OLD RELIABLE
STORAGE
All Rooms Separate, Light and Dry
Furniture Packed and Shipped
Office 69 Somerset St. 'Phone 541

AUCTIONEERS.

Murray, the Auctioneer
Auction rooms, 326 W. Front St., near Grove, where everything necessary for a house can be had for little money. We buy and sell everything in good and clean condition, including household goods, musical instruments, books, magazines, silverware, bric-a-brac, jewelry and wearing apparel. Sales every other Future. 'Phone 666

The Leading
Auctioneers
W. A. SCHORB & CO.
Also Dealers in Second Hand Furniture—Bought and Sold.
120 Madison Av., Jackson Blg
Telephone 1707-W.

Our business is negotiating small or large loans for people keeping house.

We charge a reasonable service fee, arrange payments either weekly or monthly, and give each customer a memorandum of agreement.

Honorable Dealing and Courteous Treatment.

HOUSEHOLD LOAN CO.
143 East Front Street,
Plainfield, N. J.

Many a towering business success owes its first strides to the little modest want ad, timidly bidding for customers.

Your little business may be helped to success in the same way by the Daily Press.

Mail ads are the "Bargain Counter" of newspaper space, and you should have your share of the benefits.

Advertisements
—For—
New York Herald, World, Times, Sun, Journal, Telegram, American, Brooklyn Eagle, Globe
—and—
Newark Evening News
Received at
PLAINFIELD DAILY PRESS
At Regular Office Rates.

T. A. Moore
UNDERTAKER
612 E. Sixth St.
TEL. 741-R

HEARON SISTERS PLEASE A LARGE AUDIENCE

The second entertainment in the series under the auspices of Holy Cross church was given at the Park Club, last night, by the Hearons Sisters Comedy Company in a pleasing musical and literary program. Despite the stormy night the auditorium was well filled and the audience enjoyed the entertainment throughout.

There are four sisters in the company, the Misses Frances, Winifred, Anna and Charlotte Hearons and each one is a finished artist. Perhaps the most enjoyable numbers on the program were those by Miss Frances Hearons, violinist, and Miss Winifred Hearons, reader. Miss Anna Hearons was the pianist, while Miss Charlotte Hearons played the clarionet.

The program comprised high-class selections; also a few humorous numbers, and was concluded with a Japanese sketch in costume. After the entertainment many of the young people remained for a dance, which proved a pleasing feature.

SUFFRAGISTS PLAN FOR NOTEWORTHY MEETING

The cause of women's suffrage will be ably presented next Thursday night, January 9, at the residence of Mr. and Mrs. Arthur B. Jones, 981 Central avenue, by Rev. James Grattan Mythen, president of the Maryland Men's League for Woman Suffrage, and Miss Janet E. Richards of Washington, D. C., well known to Plainfield audiences.

It will be interesting to those who so recently were profoundly impressed by the lecture of Dr. Howard A. Kelley, of Johns Hopkins University, to learn that Rev. Mr. Mythen succeeded him as president of the Maryland League.

No speaker attracted so much attention at the recent convention of the National Woman Suffrage Association at Philadelphia as did Rev. Mr. Mythen on the evening when the National Men's League for Woman Suffrage was in charge, and all the speakers were men of great reputation. He is said to posseses rare eloquence, wit and learning.

Miss Richards is well known for her admirable talks on current topics, in which field she has classes in many cities and towns and is so much in demand that it is with difficulty she can be secured for any additional talks. The meeting next Thursday night begins at 8 o'clock.

MENDING SOCKS TO HELP BUY CHURCH NEW FURNITURE

"Holey Stockings Called For, Mended and Delivered." A sign bearing that inscription would advertise the avocation taken up by the members of the Ladies' Aid Society of the Methodist church, of Scotch Plains, to assist in raising money needed for the purchase of furniture for the church.

The society members will call for and deliver when mended, any socks or stockings which have become perforated by wear, upon receipt of a communication sent to the church. Or the parcels post might be used and the apparel sent directly to the church, say the women. The Aid Society is planning for a "Poverty Social" to be held in the church the early part of March.

—For results try a Daily Press want ad.

COLOR ILLUSIONS.

Curious Effects From Red and Blue on a Black Background.

If on a screen of black velvet placed at a distance of ten feet from the spectator large letters are pasted, some blue, some red, they will not appear to be at an equal distance from the eyes. To some persons the red letters will seem nearer than blue letters, while to other persons the contrary effect will be manifested.

To produce this effect both eyes must be employed. When one eye is closed the letters are all seen at the same distance. On opening the other eye one set of letters immediately appears to take a position in advance of the others.

The explanation offered for this effect is that a sort of stereoscopic illusion is produced in the eye itself, depending upon color. The image of a blue object is shifted by the eye toward one side and that of a red object toward the other side.

If on looking at blue and red letters on a black background placed ten or twelve feet away you see the red letters nearer than the blue, screen off one-half of the pupil of each eye on the outside and you will see the red letters retire behind the blue ones.

If you screen the pupils on the side toward the nose you will see the red letters advance apparently still farther ahead of the blue ones.

If, on the other hand, you naturally see the blue in advance screen the inner side of the pupils of your eyes and the red will come to the front.

Beautiful effects are produced with one eye alone when, instead of letters, red or blue rings are pasted on a background of the opposite color. Placing red rings on blue paper and using the right eye with the inner side of the pupil covered the appearance is that of circular red hillocks resting on a blue ground.

To produce this effect in its highest degree the paper must be held to the left and sloping in that direction. When the outer side of the pupil is screened the red rings will become circular trenches in the blue paper.—New York Sun.

A SYMBOL OF FREEDOM.

The Liberty Cap Dates Away Back to Early Greek Times.

From very early times one of the distinguishing marks of a slave, both in Greece and oriental countries generally, was the lack of any covering for the head. Accordingly the cap came to be considered the insignia of liberty, and when slaves were given their freedom they were presented with a cap as an emblem of it.

In Sparta the helots wore a cap of dogskin, and this was reckoned a badge of servitude, but upon gaining their freedom this was replaced by a cap of a different material, of another shape and ornamented with flowers. A similar custom was observed in Rome, where the presentation of the pileus, or cap, was always a part of the ceremony of manumitting a slave; hence arose the proverb, "Servos ad pileum vocare."

Also on medals the cap is the symbol of liberty and is unsually represented as being held in the right hand by the point. When a cap was exposed to the people's view on the top of a spear, as in the case of the conspiracy against Caesar, it was intended as a public invitation to them to embrace the liberty that was offered them.

The Goddess of Liberty on Mount Aventine was represented as holding a cap in her hand as a symbol of freedom. The Jacobins wore a red cap during the French revolution, and in England a blue cap with a white border is used as a symbol of liberty.

The custom which prevails among university students of wearing a cap is said to have had its origin in a wish to signify that the wearers had acquired full liberty and were no longer subject to the rod of their superiors.

The Bird of Death.

In New Guinea there is said to be a venomous bird called the bird of death. It is about the size of a pigeon, with a tail of extraordinary length ending in a tip of brilliant scarlet. It has a sharp, hooked beak and frequents marshes and stagnant pools. The venom with which it inoculates is distilled in a set of organs which lie in the upper mandible, just below the openings of the nostrils. Under them, in the roof of the mouth, is a small fleshy knob. When the bird sets its beak in the flesh of a victim this knob receives a pressure which liberates the venom and inoculates the wound.

Baby Seals.

Baby seals are at first snow white, which makes them invisible on the white ice on which they are born. Their eyes and noses are, however, black, and when the little ones are suddenly alarmed they close their eyes, bury their noses and lie quite still. It is only when they grow and begin to seek their own food that they become dark and sleek.

Too Full For Utterance.

"He invented a dandy story to tell his wife when he got home after midnight."

"Good one, was it?"

"A peach; it would satisfy any woman."

"Did it satisfy her?"

"It would have, but he couldn't tell it."—Houston Post.

No Fatted Calf.

Bride (back after elopement)—Well, here we are, pa. Won't you give us your blessing? Her Dad—Yes, daughter; no trouble about the blessin', but board and lodgin' will be at reg'lar rates.—Boston Transcript.

Walter C. Walker, of Jackson avenue, chief clerk of the General Chemical Company of Bayonne, is detained at his home with an attack of grip.

Miss Sallie Fisher, as Eva, in Klaw & Erlanger's production of the Lehar-MacDonough musical play, "Eva," now running at the New Amsterdam Theatre, New York City.

STORM DOES LOT OF DAMAGE

(Continued from page 1.)

reported that the gale averaged a velocity of eighty miles an hour, and reached a maximum of eighty-seven miles between two and three o'clock. At 4:30 o'clock yesterday afternoon, the wind dropped to sixty miles an hour, and maintained that velocity until eight p. m., when it began to drop.

Somerville, Jan. 4 (Special).—The high wind yesterday afternoon and last night played havoc with outbuildings and trees throughout the borough. Trees and branches were blown down in all directions, telephone and electric light wiring being considerably damaged. The fire alarm system was put out of commission every once in a while, keeping the repair men at work continually. In the outlying districts many of the farmers had their small outhouses overturned and stacks blown over.

MEN'S BROTHERHOOD ELECTS.

The Men's Brotherhood of the First M. E. church elected and made arrangements for the installation of these officers last night: President, Samuel Bingaman; first vice-president, L. D. Albin; second vice-president, Oscar L. Rose; third vice-president, David Donovan; fourth vice-president, Frances G. Crawford; secretary, Fred L. Martin; treasurer, E. L. Glover; chaplain, Eugene A. Edgar.

—Use Press want ads.

FLOWERS
FOR ALL OCCASIONS
STANLEY
159 EAST FRONT STREET.
Telephone 928.
Daily shipments from our greenhouse. Decorations for weddings and banquets. Dealer in Fine Flowers Palms and Ferns. We deliver in Greater New York or any city of the United States. Floral design work by floral artists. Prices always moderate.

Established 1872.
P. CASEY & SON,
UNDERTAKERS AND EMBALMERS
Office 116 Park Avenue, Tel. 884-W. Res. 417 W. 34 St., Tel. 584-W. Office open day and night. N. Y. office 19 E. 22d St., Tel. 2094-Gramercy.

A. M. RUNYON & SON.
UNDERTAKERS
402 Park Avenue. Telephone No. 40. Office open day and night. Office of Hillside Cemetery. New York office—50 Great Jones St Tel. call 3345-Spring. New York Embalmers License—1220. New York Registered Licensed Undertaker No. 315.

L. L. MANNING & SON,
STEAM GRANITE WORKS
Corner Central Ave. and West Front St Opposite First Baptist Church.

DIED.

SMITH—Suddenly, at Plainfield, N. J., January 2, 1913, Rowland A. Smith, in his 65th year.

Funeral service on Sunday, January 5, at 3 p. m., at the late residence, 1266 Park avenue. Interment at Greenwood cemetery. 1 3 2

-CLASSIFIED ADVERTISEMENTS-

COPY RECEIVED UNTIL 1:30 P. M. DAILY

One cent a Word for first insertion, one-half a cent a word for each subsequent insertion of the same advertisement for less than one month. Fifty cents a line, (six words) for one month. DOUBLE CHARGE FOR CAPITALS. NO ADVERTISEMENT RECEIVED FOR LESS THAN 10 CENTS.

The Plainfield Daily Press cannot give information regarding advertisements for which answers are to be sent care of the Press. Persons replying to office addresses must mail or leave written answers as stated in advertisement.

SITUATIONS WANTED—FEMALE.

WOMAN wants situation at general housework. 68 Elm place. 1 2 3

POLISH girl wants position at general housework. 657 South Second street. 1 2 3

WANTED—Washing at home. Address S. D., care Press. 1 4 tf

DRESSMAKER wants position to go out by day or at home. Address A. X., care Press. 1 4 3

GERMAN - AMERICAN woman wants position as cook; experienced; good Plainfield references. Address E. A., care Press. 1 4 3

DRESSMAKER desires few more engagements; good references; out by day, $2.00; now ready, spring dress materials, exclusive designs, factory prices. Madam Frederic, 234 Front street, Dunellen. 12 28 6

HELP WANTED—FEMALE.

TUCKERS wanted; experienced on gowns. Apply Nat Levy & Co., 139 Watchung avenue. 12 7 tf

WANTED—Girl for office work. Address Girl, care Press. 12 11 tf

WANTED — Maid for general housework. Mrs. W. L. Heath, 130 De Lacey avenue. 12 30 6

GIRL wanted, bookkeeper. Queen City Laundry. 1 2 3

WANTED—At once, cooks, waitresses, general houseworkers and nurses. Call Mrs. Keller's agency, 22 Somerset place; 'Phone 1724. 12 31 1mo

WANTED—Woman for general housework; American or Irish; reference required. 123 East Sixth St. 1 4 tf

BOOKKEEPER and stenographer wanted at once. Apply J. A. Fass, "The Paris."

WANTED — Chambermaid and waitress (white). Apply 123 West Seventh street. 1 4 tf

WANTED—Experienced chambermaid and waitress; references. Apply 210 West Eighth street. 1 3 2

HELP WANTED—MALE.

AUTOMOBILE washer; experienced; to work nights. Thompson's garage. 1 3 2

$30 WEEKLY for taking orders for Cut Rate Groceries; outfit free; sugar 4 cents; everything cut rates; experience unnecessary. Standard Mercantile Company, East Ninth street, Cleveland, Ohio.

WANTED—Boy to deliver orders. 126 Watchung avenue. 1 3 3

WANTED—MISCELLANEOUS.

HORSES wanted to board, best of care; livery at low price, all hours day and night. Hill's Livery, Dunellen. 12 30 6

MONEY TO LOAN.

MONEY TO LOAN on bond and mortgage. Mulford, opposite depot. 12 28 tf

TITLES abstracted for purchasers of real estate and bond and mortgage loans. Chas. J. McNabb, 209 North avenue. 2 18 tf

MONEY to loan on first mortgage. Lewis A. Clement, lawyer, Babcock building. 12 30 6

MONEY TO LOAN on bond and mortgage. J. T. Vail. 5 9 tf

$25,000 TO LOAN at 5 per cent in sums to suit, on good mortgages Elston M. French, 171 North avenue 9 19 tf

LOST AND FOUND.

LOST—Diamond horseshoe scarf pin; suitable reward. Call Press office. 1 3 3

EMPLOYMENT AGENCIES.

EMPLOYMENT Agency, Mrs. Keller, 22 Somerset place, the oldest and most reliable (all nationalities). 'Phone 1724. 7 1 tf

C. NORTHEN'S Employment Office for reliable help. 218 East Front street; 'Phone 630-J. 1 2 1mo

MURRAY'S Employment Registry Office, for reliable help and good situations; all nationalities; male and female; help sent anywhere. 326 West Front street, near Grove, at Murray's auction rooms; 'Phone 666. 12 5 tf

F. J. SKINNER, employment agency, 146 Central Ave.; 'Phone 1933-W. First-class help and first-class places furnished. 11 9 tf

REAL ESTATE AGENTS.

REAL ESTATE for sale, rent and exchange. Insurance in strong companies at lowest rates; money loaned on real estate Thickstun & Embody, 197 North avenue

ROOMS AND BOARD.

FURNISHED room to rent; center of town; light and airy and improvements. 334 East Fifth street. 6 15 tf

TO LET—Furnished room, with board. Apply 440 West Front street; 'Phone 418-M. 12 16 1mo

TO LET—Warm, sunny room; private table; excellent board for two. Mrs. Berrien, 602 Madison avenue. 12 21 tf

FURNISHED rooms to let, 308 East Front street; can be used for light housekeeping; steam heat. 12 28 6

LARGE front, alcove room, with board. Mrs. Williams, 137 Crescent avenue. 11 1 tf

FOR RENT—Large furnished room, with alcove. 237 East Sixth street. 10 28 tf

FOR RENT.

FLATS to let; 40 Harmony street Inquire 18 Craig place. 11 12 tf

TO LET—Up-to-date flats, Jackson building. Inquire Janitor. 10 29 tf

FOUR rooms; Central. 321 Park avenue. J. Manley. 7 1 tf

FOR RENT—Half small house in town, rent low to some nice couple; large garden. Address Garden, care Press. 1 4 4

TO LET—Seven room house to let; 652 South avenue. Inquire 320 West Front street. 1 2 3

FOR SALE.

WOOD—Well seasoned wood, for kindling and grates. John Mobus, Box 320, city; 'Phone 670-R. 12 19 1mo

FOR SALE—Horse about six years old; exceptionally marked; stylish appearance; spirited; carriage or saddle. Wm. H. Campbell, R. F. D., No. 3, Plainfield. 12 23 tf

FOR SALE—Single comb White Leghorn and Barred Plymouth Rock pullets, now laying. Netherwood Farm, Mountain avenue; Tel. 1379-W. 12 26 12

BARGAINS in hair switches; half price, at Boutes, 175 East Front St. 1 4 3

FOR SALE—White Leghorn pullets and yearlings, now laying; price 90 cents each. 842 East Front St. 12 31 4

FOR SALE—Laying hens. 921 Sherman avenue. 1 4 3

FOR SALE—All kinds of fine gloves, lined and unlined, a large variety of buckskin gloves and gauntlets for working and driving; kid gloves, slightly damaged, at half-price. Plainfield Glove Store, 58 Somerset street. 9 27 tf

MISCELLANEOUS.

REMOVAL—Having been forced to vacate the stand on Somerset street, occupied by me for the last thirty years as a horseshoeing shop, I have taken over the shoeing branch of the J. E. Forgerson shop (formerly Wm. J. Sharkey's), on Lincoln place, just off Somerset street, where after January 1, 1913, I will be glad to see all my old customers and many new ones, assuring them of the same careful workmanship and personal attention that has been given my work in the past. I solicit your trade and assure you the best work. Don't forget the removal when your horse wants attention. Horace J. Martin, 14 Lincoln place, North Plainfield. 12 30 6

STORE four furniture with the Plainfield Storage Company; reasonable rates. Orders left for moving vans. Nagle's, Front and Grove Sts 1 18 tf

H. H. BUTLER, D. V. S.—Pet animals a specialty. OFFICE AT WM. T. CAMPBELL'S, 108 Somerset street, 'Phone 230. Hospital for dogs. (Cut out for reference.) 1 8 tf

FRESH eggs delivered daily as you require them. Telephone 1372-W, 760 Woodland avenue. 12 27 1mo

MRS. BONY—Street dresses and evening gowns. Wedding gowns a specialty. Work guaranteed. Call 417 East Fifth street. 1 4 1mo

REAL ESTATE FOR SALE.

SACRIFICE TO QUICK PURCHASER—Property, 715 Sheridan avenue; 10 room house, hot water heat, two bath rooms on second floor, parquet floors first and second floors; lot 75 feet frontage, restricted neighborhood; street macadamized from curb to curb; convenient to station, trolley and schools. Dornberger, 225 East 86th St., New York city; 'Phone 985 Lenox. 12 23 12

FOR SALE—Easy terms, corner business property, 10 rooms and grocery store; price $3,500. U. B. Crane, real estate, 138 North avenue.

FOR SALE—A few choice lots on Union street; the cheapest lots in Plainfield for the money. J. T. Vail. 7 16 tf

FOR EXCHANGE.

FOR EXCHANGE—Fourteen thousand dollar equity in a fine apartment house on Broad street, Newark, N. J., for free and clear farm, or small houses and lots in Plainfield, N. J. Send particulars of property you have to offer to "Owner," P. O. Box 301, Plainfield, N. J. 12 26 8

FOR SALE—PIANOS AND ORGANS.

PLAYER-PIANO for sale; Hallet & Davis make; cost $700; fifty rolls; will sell very cheap. Apply Hotel Waldorf 4 9 tf

SITUATIONS WANTED—MALE.

MAN wants position as butler and generally useful. 662 South Second street. 1 4 6

FOR RENT.

TO LET—Six room flat, with improvements, from Jan. 1, 1913. Enquire 15 Craig place. 12 14 tf

TO LET—1348 West Front street, flat of four nice large light rooms with private hall, bathroom, three big clothes closets and steam heat. Rent seventeen ($17.00) dollars.

To Let—At twelve ($12) dollars, four room houses, Nos. 6 to 24 Johannis place. First floor has a parlor, kitchen and living room combined, a toilet apartment, a sink and laundry tubs. Second floor has two fine rooms, three clothes closets. It is near Clinton Avenue station. 'Main line car' is within seventy-five feet from the house.

To Let—81 Laramie Road, a five-room house, handsomely decorated; all improvements. Rent fifteen ($15.00) dollars.

To Let—For ten ($10.00) dollars, a four-room house on Bradford avenue, near De Kalb avenue, with city water, laundry tubs and toilet in the house.

To Let—1334 West Front street, at a reasonable price. A separate yard, six sheds, a stable with five stalls, large carriage room and a large hay loft.

Jersey State Realty Co., 1346 West Front street. 11 8 tf

FOR RENT—Flat, 33 Somerset street; all improvements. Inquire Rothberg's Clothing Store. 1 2 tf

FOR RENT—Apartments on Sycamore avenue, off Front street; six rooms; all modern improvements. D. McInnes, 824 West Third street; Tel. 640-W. 1 4 3

MOVING PICTURE OR STEREOPTICON SHEET FOR RENT; big enough for the largest hall. Apply Daily Press office. tf

FURNISHED rooms to let, 308 East Front street; can be used for light housekeeping; steam heat. 12 30 6

TO LET—Corner store to let, suitable for tailor or cleaning and pressing business; good location. Apply 604 South avenue. 1 2 tf

TO LET—Apartment; six rooms and bath; extra fine throughout. 19 Fairview avenue. 12 21 tf

STORE, 212 West Front street, for rent, April 1, 1913. Apply to William M. Stillman. 12 31 tf

HOUSE for rent; 302 East Sixth street, from May first. Inquire Rothberg's Clothing Store. 1 2 tf

SIX-ROOM house, all improvements; 253 Johnson avenue. Apply 50 Elm place. 12 30 6

TO LET—Ten room house, all modern improvements; reasonable rental. Apply at premises, 806 West Front street. 11 22 tf

TO LET—To small colored family, 6 room house on Westervelt avenue, north of Mountain avenue. J. V. E. Vanderhoef, at Woodhull & Martin Co. 11 25 tf

HOUSES, $15; flats, $12 to $27; stores, $7 to $50. D. McInnes, 824 West Third street; Tel. 640-W. 11 14 tf

I HAVE storage room and show space for four automobiles; also office and desk room, at 321 Park avenue. J. Manley. 11 23 tf

TO LET—Two corner flats, private entrance and bath; steam heat. Apply Neiman Bros. 12 4 tf

FLAT to let; 6 rooms; all improvements; $16; 140 East Second street. Inquire of William Hand. 11 15 tf

TO LET—Up-to-date apartments; 340 Arlington avenue. Inquire 423 John street. 11 18 tf

TO LET—Five room apartments; 423 John street. Inquire on premises. 11 18 tf

TO LET—Two 3-room apartments, Harrison avenue. M. F. Gano, 142 North avenue. 11 15 tf

TO LET—Double house, two apartments; seven rooms each; improvements; centrally located. Neuman Bros. 10 8 tf

TO LET—House, 326 Stebbins place; house, 318 Stebbins place; six rooms, all improvements. Inquire Fred Endress, 941 West Sixth street. 10 29 tf

ROOM for business and living rooms. J. Manley, 321 Park avenue. 10 26 tf

FOUR-ROOM flat to let, with part improvements; 714 Webster place. Apply 770 Woodland avenue. 10 31 tf

TO LET—Six-room flat; gas and papered; all light rooms, near Clinton avenue. Call 1217 West Front street. 10 10

TO LET—Six-room house; all improvements, adults only; no mus 430 West Sixth street. 9 3

HOTELS.

The Rose Tea Room
ATTRACTIVE AND UNIQUE
May Be Secured For The
AFTERNOON BRIDGE, TEA,
Or Social Gatherings of Any Kind.
Inspection Invited.
Truell Inn., Park Ave. & Eighth St.
10 15 1mos end

WHEN IN PLAINFIELD, N. J
STOP AT
THE QUEEN CITY HOTEL
All Newly Furnished.
A la Carte Service Unsurpassed.
P. FLOERSCH. Prop.
W. M. FLOERSCH, Mgr.

HOTEL WALDORF
HENRY WINDHAM, Prop.
EAST FRONT STREET
Gottfried Krueger's Extra Beer on Draught. Imported Wines, Liquor and Cigars. Hotel accommodations, and private Dining Room.

WEINMAN'S CAFE
GENERAL NEWS TICKER.
Stock quotations
Up to the Minute.
'PHONE 1527.

HOTEL SOMERSET
Under New Management.
Newly Painted and Papered throughout. Table Board and Rooms by Day or Week.
W. G. FEASTER, Proprietor.
107 Somerset Street. Tel. 692-I.

HOTEL KENSINGTON
NORTH AVENUE
UNDER NEW MANAGEMENT
House Thoroughly Renovated.
147 NORTH AVENUE
SUNDAY DINNER—FROM 12:30 TO 2 P. M.—50 CENTS.

COAL DEALERS.

GEO. O. STEVENS COAL 747 WEST FRONT ST

TenEyck & Harris
Dealers in
LEHIGH VALLEY COAL.
Office Rowley's Drug Store, 216 W Front St. Tel. 2081-J-2.

TenEyck & Kelley
COAL
741 South Ave. Tel. 1155

R. L. CLINE
(Successor to C. H. Rugg & Co.)
BEST LEHIGH VALLEY COAL.
Yard and office 422 W. 3d St. Tel. 9

N. MEYERS & SONS
COAL
COKE AND WOOD
Office tel. 1152-w. 121 Watchung Av
Yard tel. 1911-w
4th and Washington Sts.

Richard Parrott, Jr.
BEST GRADES LEHIGH
COAL
886 South Second St. 'Phone 1569

New Jersey Central

TRAINS LEAVE PLAINFIELD.

For New York—2.10, 3.41, 5.41, 5.36, 5.5[illegible] 7.27, *7.55, 7.22, 7.26, 7.44, 7.41, 7.58 8.12, 8.20, 8.36, 8.43, 9.29, 9.53, 10.20, 11.20 (1.52 a. m., 12.28, 12.58, 1.44, 2.39, 2.55 3.22, 3.48, 4.12, 4.36, 5.39, 6.18, 6.40, 7.41 8.27, 9.27, 9.30, 10.15, 10.36, 11.28 p. m. Sunday—2.10, 3.41, 5.41, 7.23, 7.58, 8.52 9.36, 9.42, 10.37, 11.52 a. m., 12.23, 12.55 1.38, 2.08, 2.59, 3.55, 5.17, 4.29, 5.34, 6.5[illegible] 7.14 8.13, 8.27, 8.35, 9.42, 10.28, 10.36 p. m.

For Newark—5.36, 6.27, (7.05 through train to Newark), 7.41, 8.36, 9.29, 10.20 11.20 a. m., 12.28, 1.44, 2.39, 3.55 4.12, 4.36, 5.39, 6.18, 7.41, 8.27, 9.30, 10.36 p. m. Sunday—7.23, 8.52, 9.36, 10.37 a. m. 12.58, 1.38, 2.55, 5.17, 4.29, 5.34, 7.14, 8.13 9.42, 10.36 p. m.

For Easton, Bethlehem, Allentown and Mauch Chunk—6.18, *8.17, 9.47, 11.19 a. m., 2.06, xx5.43, (6.59 p. m., Easton only). Sunday—5.45, 10.24 a. m., 1.58 ex5.43, 7.06 p. m.

For Wilkesbarre and Scranton—5.18 8.47, a. m., 5.43 p. m. Sunday—5.45 10.24 a. m., 5.43 p. m.

For Long Branch and Asbury Park, etc —3.41, 8.12, 11.20 a. m., (12.28 Saturdays only), 4.36, 6.18, 8.27, 11.28 p. m. Sunday—(12.58, 3.22 Red Bank only), 3.41, 8.52 a. m., (2.09 Red Bank only), 3.17, 8.35 p. m.

For Atlantic City—3.41, 9.29 a. m. (12.28 Saturdays only), 3.48. Sunday —3.42 a. m., 2.09 p. m.

For Philadelphia—6.42, 7.39, 8.4[illegible] 9.49, 11.53 a. m., 12.42, 1.55, 2.45, 5.15 [illegible].44, 7.42, 8.47, 9.46, 10.48 p. m., 1.20 a. m Sunday—8.45, 9.56, 10.43, 11.41 a. m 2.42, 4.44, 5.45, 8.42, 4.33, 4.55, 6.38, 8.44 [illegible].43, 6.47, 9.46, 10.54, 11.54 p. m., 1.20 a. m

For Baltimore and Washington, Daily —f 45, 10.42 a. m., 12.42, 2.45, 6.42 p m. xxExcept Easton and Bethlehem. *Except Mauch Chunk.

E. B. MAYNARD'S
Temorial Parlors. Electrical Massage for Face and Hair. First-class Work. Children's Hair-cutting a Specialty.
Tel. No. 754-R. 141 North Avenue.

ON YOUR WAY
to the station stop and see Alex. Stile the Barber, who has opened an up-to-date shop on Depot Park, near Eastbound Station. Special attention to children 'Phone 86-J.

PAINTERS AND DECORATORS.
AGENTS FOR
LIKE TILE
The Sanitary Wall Covering
WOOD KRUSTA
OROCHROME WASHABLE WALL DECORATION.
Interior Decoration a Specialty.
Woolston & Buckle
Painters and Decorators.
145 NORTH AVENUE.

Good Weather For Painting
is not over yet. There are plenty of fine days, all through the winter when painting can be done as well as in mid-summer; and it will last better, if the painter knows his trade. Twenty years has taught me how, and I employ only the best mechanics, who know how to paint in winter as well as in summer.
JAMES C. HANSEN
PAINTER AND DECORATOR
Dealer in Wall Paper, Paints, Oils, Varnishes, Glass, etc.
141 E. FRONT ST. TEL. 346

ORDER "WALDORF" CANNED GOODS
and you are sure of the Very Finest Quality—such Delicious Peas, Tomatoes, Asparagus Corn, etc., at reasonable prices. Also the Finest Fresh Fruits and Vegetables of the season.
W. W. DUNN
"THE PARK GROCER"
Duer St. and Lincoln Place.

PLAINFIELD HAIR DRESSING PARLOR
Ladies' combings made up in any desired style. Work at Residences a specialty.
332 LIBERTY ST., COR. FOURTH
'Phone 710-J. 12 27 1m

Arrival and Departure of Mails

At Plainfield Postomce.

February 1, 1912.

NEW YORK MAILS. Arrive—5:30, 8:00, 8:40, 11:45 a. m., 1:27, 2:35, 5:00, 5:30 8:30 p. m., 12 midnight. Close—6:30, 8:00, 8:00, 10:30 a. m., 12:10, 2:00, 3:50, 6:00, 7:45, 9:00 p. m

SOMERVILLE AND EASTON. Arrive—8:40, 10:00 a. m., 12:30, 3:15 and 7:00 p m. Close—6:30, 8:00 a. m., 12:35, 1:30, 4:30, 5:00 p. m.

PHILADELPHIA—Direct. Arrive—6:20 8:00, 9:40, 11:45 a. m., 12:30, 2:30, 7:00 p. m. Close—6:30, 11:30 a. m., 12:35 2:00, 3:50, 7:00, 9:00 p. m.

THROUGH FAST MAIL FOR EAST Close—12:10, 3:50, 6:00 p. m.

DIRECT THROUGH FAST MAIL FOR WEST. Close—6:30, 11:30 a. m., 1:30, 5:00 and 9:00 p. m.

DIRECT SOUTHERN MAILS. Close—6:30 a. m., 12:35, 3:50, 7:00 and 9 p. m.

PENNSYLVANIA, West of Easton Close—6:30 a. m., 1:30, 7:00 p. m.

ELIZABETH—Direct. Arrive—3:00, 3:45 a. m., 1:30, 2:30, 5:30 p. m. Close—8:00 9:00, 10:30 a. m., 12:10, 2:00, 6:00, 8:00 p. m.

NEWARK—Direct. Arrive—8:00, 8:45 a m., 1:30, 2:30, 5:30 p. m. Close—6:30 8:00, 9:00, 10:30 a. m., 12:10, 2:00, 3:50 5:30, 6:00, 9:00 p. m.

WATCHUNG. Arrive—1:00, 6:45 p. m. Close—9:00 a. m., 2:30 p. m.

WARRENVILLE. Arrive—1:00 p. m. Close 9:00 a. m.

SUNDAY MAILS. Office open from 9:30 to 10:30 a. m.
Mail closes at 6:15 p. m.
E. H. BIRD, P. M.

VAIL
JEWELER and OPTICIAN
236 Park Avenue
OPPOSITE NORTH AVENUE.

WALKS
We Construct Them
Trap Rock, Cement
Experience
R. G. BUSH
Tel. Con. 743-5 South Ave

Kindling and Grate Wood.
Prompt deliveries. Orders received at
89 SOMERSET STREET.
JOHN MOBUS.
P. O. Box 320. Telephone 19 F-4

AVANTINOS & JELLING
Successors to Alex. Lusardi.
Foreign and Domestic Fruits, Choice Confectionery, Nuts, Cigars, etc.
211 W. FRONT ST Tel. 836-W

IN WOMAN'S REALM

DRESS NOVELTIES.

The Princess Dress Is Adapted to Present Style Demands.

Long sleeves of contrasting material are used in some of the new bodices.

One maker has introduced sleeves of brightly flowered stuff coming from beneath the dropped armholes of dark or neutral tinted bodices.

Hats of white plush adorned with black coque plumes are being much worn. Frequently these are arranged flat about the base of the crown.

On many hats the crowns are extremely broad and when adorned with plumes produce the effect of the popular picture hat.

The compact bunch of red berries is much worn as a corsage bouquet. This vivid spot of color against a background of gray, brown, black or navy blue is decidedly artistic.

This semiprincess dress, which is suitable for misses and small women, is attractively trimmed with lace to give a tunic effect. The tucks over the shoulders impart a pleasing fullness to

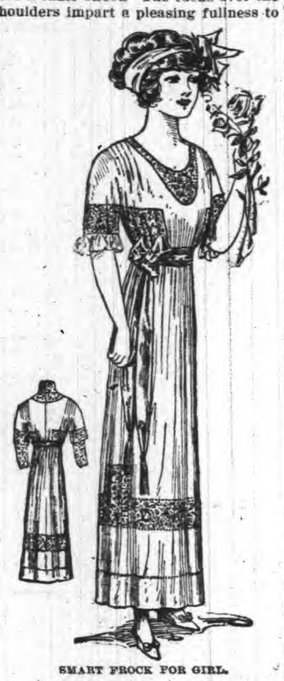

SMART FROCK FOR GIRL.

the waist, and the sleeves may be made with or without undersleeves. Marquisette, chiffon, voile or any light weight material may be used for this gown. JUDIC CHOLLET.

This May Manton pattern is cut in sizes for girls from fourteen to eighteen years of age. Send 10 cents to this office, giving number, 7213, and it will be promptly forwarded to you by mail. If in haste send an additional two cent stamp for letter postage. When ordering use coupon.

No..... Size.....

Name .....

Address .....

.....

The KITCHEN CUPBOARD

NICE POTATO SALADS.

POTATOES make one of the most useful salads on the winter bill of fare. Should it have to appear often on the table it may be varied from time to time, now being served with mayonnaise, now with a boiled and again with a French dressing.

The ingredients of the salad should always be thoroughly mixed. It may be garnished with radishes, sliced or cut in roses, or with sprigs of parsley or watercress.

Two Novel Salads.

Hot Potato Salad.—Take small potatoes, wash and peel these and take off the skins and slice. Pour over them a hot dressing made of one-half cupful of bacon grease, one-quarter cupful of vinegar, one teaspoonful of salt, pepper or paprika to taste, onion juice or chives, if desired.

Savory Potato Salad.—Boil small firm potatoes and when they are cold cut them into dice. Put a layer of them into a salad bowl, sprinkle with a small quantity of blended oil and vinegar and a little finely chopped onion; add a thin layer of sliced radishes and pickled gherkin, then more potatoes, and so on until the bowl contains the required quantity, finishing with potatoes. Around the edge put a border of cress, from which the stalks have been removed. Scatter some finely chopped parsley and the sieved yolk of a hard boiled egg over the potatoes, and the salad will be ready to serve.

Tempting Combinations.

Plain Potato Salad.—Take four cold boiled potatoes which have been sliced thin, one teaspoonful of finely chopped onion, one tablespoonful chopped parsley, one tablespoonful diced bacon, one-fourth teaspoonful of salt, a dash of pepper and one-half cupful vinegar.

Put bacon into a frying pan, add the onion and fry until light brown, then add the vinegar, salt and pepper. Mix the potato, chopped parsley and the hot vinegar dressing together and serve.

Rich Potato Salad.—The yolks of four eggs are used in this. The other ingredients are one teaspoonful salt, one teaspoonful sugar, one teaspoonful mustard, one of flour. Mix well together and add one-half cupful vinegar. Cook slowly until thick. Slice six good sized boiled potatoes thin and mix two onions, chopped fine with them. Thin the dressing with sweet cream and one tablespoonful melted butter. Pour over potatoes and onions, stir well and let stand fifteen minutes before serving.

Anna Thompson.

ANTI-TUBERCULOSIS LEAGUE'S COLUMN

(Every Saturday).

Conducted by the Anti-Tuberculosis League of Plainfield and North Plainfield.

EDITOR
MRS. E. F. FEICKERT.

In addition to the thirteen Plainfield patients which are being treated for tuberculosis at Bonnie Burn, the County Sanitorium, there are now twenty tuberculosis cases in Plainfield which are being treated in their own homes by the doctors of the Anti-Tuberculosis League and the Nursing Bureau. During the month of December the Visiting Nurse paid seventy-seven visits to these patients.

The Washington, D. C., Association for the Prevention of Tuberculosis has just sent out a most interesting Health Calendar, each page of which shows conspicuously one of the twelve primary requisites for the prevention and cure of the white plaugue. Briefly stated these are: Good Air (Avoid badly ventilated, badly lighted, dusty, dirty, overheated, crowded or damp rooms).

Avoidance of House Dust (Breathing dust, notably house dust, often causes disease. Have loose carpets or rugs which can frequently be cleaned outdoors. Never sweep rooms with a brush which raises dust).

Pure Water. (Drink pure water. If in doubt as to its purity, boil the water. Avoid public drinking cups).

Safe Milk and Cream. (Tuberculosis, typhoid fever and other diseases are often caused by drinking raw milk and raw cream. All milk and cream, including that used for ice cream and butter, should be proper pasteurized to be safe).

Keep Clean. (Bathe daily; use soap freely; wash your hands before handling food; don't put fingers, money or pencils in your mouth; clean your teeth at least twice a day).

Proper Food. (Don't eat food that has been exposed to flies or dust, or touched by unclean hands. Raw food or vegetables so exposed should be thoroughly washed. Chew your food well).

Sleep. (Get enough sleep. Sleep with windows open, or better still, outdoors).

Proper Breathing. (Keep your head up; sit and stand erect; practice deep breathing; breathe through your nose).

Exercise. (Take plenty of outdoor exercise, but avoid excess in athletics; it may cause heart trouble. Don't eat or drink when overheated by exercise).

Liquor and Tobacco. (Avoid tobacco and liquors. They are particularly injurious to the young).

Don't Neglect Colds. (If you don't get over a cold promptly, go to a doctor or dispensary for treatment. Never cough, sneeze or breathe into another person's face).

Sunshine. (Admit plenty of sunshine into your houses and into your lives. Cultivate cheerfulness and kindliness; it will help you to resist disease. Your mind acts on your body).

About $19,000,000 was spent in the anti-tuberculosis campaign in this country during the year 1912. Two-thirds of this amount was public money, and came from federal, state, county or municipal funds. The remaining $6,000,000 was given by individuals to the work of the various anti-tuberculosis associations.

$16,800,000 has been spent in the construction of hospitals and sanitoriums and the treatment of tuberculosis patients. Over $500,000 was spent for dispensaries and tuberculosis clinics, and $115,000 for the maintenance and establishment of open-air schools and fresh-air classes.

New York leads the country in its anti-tuberculosis expenditures, her total expenses in 1912 having been $5,162,316. Pennsylvania comes next with a total expenditure of $2,219,827, while New Jersey occupies the sixth place with an expenditure of $646,470.

The Educational Exhibit Company has just gotten out a very interesting exhibit which is intended to warn people against buying any of the alleged consumption cures which are constantly being advertised, and which without exception are "fakes." This exhibit is a large bottle a label on which reads, "Doctor Fako's Consumption Cure, Guaranteed." In the center of the label is a picture of "Doctor Fako." Inside the bottle is an electric light which is turned on and off automatically, so that from time to time a skull and crossbones flash through the face on the label, with the word "Poison" just above the word "Guaranteed."

Woman Owner Says Baseball Team Is White Elephant

"IF ever a woman was left with a white elephant on her hands that woman was I when I fell heir to the St. Louis Cardinals of the National league," said pretty Mrs. Helen Britton at the New York hotel where she had been attending the meeting of the National Baseball league, the only woman delegate and the only woman in the world who practically manages a baseball team.

To look at this little dark haired woman, dressed in the most fashionable and most feminine of clothes, from the big taupe plush picture hat with curling plumes and her black velvet gown trimmed in heavy white lace to the tips of her patent leather shoes, one would never imagine that her occupation was that of owner and manager of one of the greatest baseball teams in captivity.

She says that she often wonders at herself. "I love my home and my children, and when my uncle left this baseball estate to me I nearly collapsed with surprise, for I had never in my whole life thought I would fall heir to such a thing. When I really found myself in possession of it I began to realize that I certainly had an outside career on my hands with a vengeance.

A Terrible Revelation.

"Let any woman dissatisfied with the 'drab reality of home life and domestic surroundings' just fall heir to a baseball team if she is looking for 'an outside interest'—a 'career.' Well, all I have to say is, that is the last thing I would wish to happen to another of my sex. It's been a terrible revelation into the dishonesty and meanness of some men.

"In fact, before I became possessed of this 'white elephant' I thought everybody was kind and that good nature and honesty were to be found everywhere among men, but this has been an eye opener. I have found to what

© by American Press Association.

MRS. HELEN BRITTON, BASEBALL QUEEN.

degree of meanness men will go to take advantage of a woman whom they look upon as a novice in the business world.

"I have found how little chivalry and loyalty there can be in some men. I have learned a lesson which, after all, is such an unfortunate lesson for any woman to have to learn.

"While I have made a success where failure might have been made, I have done it at demands upon my femininity and my optimism. It has not really made a cynic of me, but it has made me feel that life for a woman left with an extraordinary inheritance need not expect to depend on chivalry and upon her status as a woman for a fair deal.

"I know there have been a good many stories going out of how I have handicapped the Cardinals by my personal interference—that I have blocked deals. I did not block them. Men who have been too cowardly to come out in the open and tell the truth when I have been accused are responsible.

"I will say there was one deal—and only one deal—I did block, and that was when Bresnahan tried to trade Huggins to the Cincinnati team. I certainly did block that, and I know everybody knows that I did right in the interest of the Cardinals," said the little Cleveland woman, with flashing eyes.

Mrs. Brush Shares Honor.

Mrs. John T. Brush, owing to the death of her husband, who was the president and principal owner of the New York National league team, now shares distinction with Mrs. Britton as a baseball queen. Mrs. Brush owns the controlling interest in the New York club and virtually has all the executive powers of her late husband. She has not become as active by far, however, as Mrs. Britton in taking up baseball engineering. Her son-in-law, Harry N. Hempstead, is the active president of the club.

If Mrs. Brush ultimately takes an active part in the affairs of her baseball team it is likely she will have bigger problems than Mrs. Britton.

—The domestic workers—cooks, maids, waitresses and other helpers of the household—keep close track of Press Wants.

Scene from the first act of "Milestones," now running at the Liberty Theatre, New York City.

To Readers About Advertisers

Merchants who use the columns of the Plainfield Daily Press deserve your consideration and trade. They represent the best in their respective lines and they spend their money for publicity in order to attract custom to their establishments. It costs money to advertise and the business man who seeks your patronage and makes a public bid for it is going to serve you well. The merchant who establishes a reputation by advertising can not afford to waste this money and unless you are pleased you'll not go to his store again.

Advertising has become a science, yet anyone can write an advertisement that will pull trade. The readers of the Daily Press will find the advertising column an interesting feature. It contains suggestions that will meet every want and those who use its columns are among the leading and most enterprising business men. Tell them you were induced to come to their store by their advertising in the Daily Press—it is of mutual encouragement. Besides, there is always a more satisfactory service in the store that advertises. Never have merchants made greater efforts to secure trade or have prices been lower, and no city in the country can supply you more comfortably.

We are glad to say a good word for our advertisers. They have been liberal space takers throughout—and they have secured results. They know that the Daily Press is their best medium to reach the buying public and that it has THE right kind of circulation—the hearthstone kind.

The usual clearing sales are held in January and February. The wise merchant continues his store news and makes busy months, clearing out surplus stocks, which Daily Press readers will be glad to take off their hands. The business man who stops advertising at the close of the holiday trade makes a mistake he can not correct. The big stores have become big by keeping their name before the public and "making good" in thier publicity. The money they spend during the so-called dull season is among their best investments. The Daily Press circulation brings their trade.

Advertise in the Plainfield Daily Press

WHY NOT TAKE OUT AN AUTOMOBILE POLICY NOW AGAINST FIRE, AT 1½ PER CENT.
J. E. CURTIS, 183 NORTH AVENUE. PHONE 192

TRY A PRESS WANT AD

SPORTS OF ALL SORTS

Philosophical Phelix Says:

BUNTS AND PUNCHES

The New York Yankees have signed Second Baseman "Dodger" Finley and Pitcher Patsy Martin, two clever Brooklyn semi-professionals.

Connie Mack has signed Pitcher Robert McGraw, of the Pueblo (Colo.) High School team, and intends to take him in tow before the season of 1913 is over.

Sir James Callahan, manager of the White Sox, says that sitting on the bench is not to his liking, and that he will play himself in left again next year.

After being out of the game for a couple of years, Orvie Overall, formerly of the Cubs, wants to come back and pitch for any big league team except the Cubs.

That $40,000 salary for five years' service as a teacher of base ball in France didn't look good to Jean Dubuc, so he will stick with the Detroit Tigers.

In Pitcher Martina, secured from the Beaumont (Texas) Club, the Boston Red Sox figure they have something genuine. It's a nice pleasant name to repeat, anyway.

Howard Fahey, the Dartmouth player signed by the Philadelphia Athletics when the college season closed last June, has been turned over to the Los Angeles Club, of the Pacific Coast League.

"Chick" O'Connor, who played first base for the Quincy (Illinois) team last season, was ordained in the Holy Name Cathedral, Chicago, recently, and is now the Rev. Father Edward O'Connor.

When Walter Regh, the Pittsburgh youngster, stepped to the plate in a game last season, Umpire Klem asked him how to spell his name. Walter glared at the arbiter and told him to whistle it.

Manager Johnny Evers, of the Cubs, will have at least ten players to release after the opening of next season. Each club is allowed to carry twenty-five men after the first of May and John now has thirty-five under contract.

Johnny Coulon's physician has ordered him to do no boxing for two months.

Ex-champion Tommy Burns, who will enter the wrestling game, has agreed to wrestle Zbyszko in Calgary, Feb. 3.

Kid Williams and Eddie Campi, the sensational California bantam, will box in Vernon, Calif., either Feb. 8 or 11.

In explaining his break with his manager, Aleck McLean, Matty Baldwin says that McLean did not get him enough bouts.

The lid on the boxing game in Milwaukee is expected to be tilted between Jan. 15 and 25, when Promoter Mulkern will stage some important bouts.

Jim Flynn's next bout will be with Tom McMahon, the Pittsburgh heavyweight, the muss to be staged in New York the latter part of this month.

Charles Ledoux, the French bantam, who has returned to France, may not box again for two years, as he will have to enter the army in the near future.

Bowling
OLYMPIA BOWLING ALLEYS
117 EAST SECOND ST.
WILLIAM F. WALTERS, Prop.

PLAINFIELD Y. M. H. A. IS EASILY DEFEATED

Outclassed at all Stages of the Game by Elizabeth Five.

Playing on the Library Court at Elizabeth last night the Plainfield Y. M. H. A. were defeated by a score of 50 to 13 by the Young Men's Hebrew Association of that city. Superior passing and accurate shooting were assigned as the causes for the overwhelming victory and the local aggregation proved to be no match for the County Seat players. In the opening half the home team scored twenty-two points against four made by the visitors. In the final session, however, the Queen City delegation came to life, but their best effort aided them to score but nine points, while the winners brought their total up to the half century mark.

The score:

ELIZABETH Y. M. H. A.

	G.	F.	P.
Bloch, lf	9	0	18
Finkel, rf	8	0	16
Monsky, c	1	0	2
M. Cohen, lg	1	0	2
Lifson, rg	2	0	4
L. Cohen, lg	4	0	8
	25	0	50

PLAINFIELD Y. M. H. A.

	G.	F.	P.
Shrager, lf	1	1	3
D. Berse, rf	2	2	6
Abrams, c	1	0	2
L. Berse, lg	0	0	0
Trotter, rg	1	0	2
	5	3	13

Referee—Reibel.

DOUBLE BASKETBALL OFFERING AT Y. M. C. A.

Color League Teams Will Display Their Prowess in Main Game.

No game has been scheduled for the Ajax basketball team tonight, but the game will flourish at the Y. M. C. A. gym nevertheless. Two fast teams representing the Senior Department Color League will act as substitutes for the Ajax half of the program, while the Mohawks will play the Scotch Plains Parish House five in the preliminary. The Reds and the Oranges, the two leading teams in the Color League, will clash in the main game and some good basketball is expected. The result of the game will have no bearing on the league standing but a large amount of rivalry exists between the contestants in the organization and each will strive to do its best when appearing in public.

The big game tonight has been staged mainly to get a line on possible first team material, and the two teams have many stars among their numbers. While not considered as first team stock, the Mohawk A. C. will be able to give the 'Plains aggregation a tight struggle and unlike the preliminary games that have been staged in the past, the one tonight ought to be fast and exciting. In their previous meeting on the Parish House court, the Mohawks came home a 21 to 18 victor and the visitors tonight will be out to avenge this bitter defeat.

MATERIAL UNEARTHED FOR A Y. M. C. A. FIVE

Association Making Preparations to Place Representative Quintet on Court.

Although the local Y. M. C. A. boasts of over twenty minor basketball quintets, no effort has been made to put a first team on the court until the present time. It now looks as though the association was going to have a representative five. Definite steps have been taken to effect the organization and the initial practice will be held some time during the first part of next week. At present, there is an abundance of unusually fine basketball material available in the association's membership and one of the speediest aggregations in this vicinity could be turned out with a little experienced coaching.

Among those who are now connected with the institution and who signified their intention of trying out for the combination are several veteran Y. M. C. A. players and a number of basketball enthusiasts who have played on various teams in and about Plainfield, including the two High Schools and Leals. William Taylor, the former N. P. H. S. captain, together with Carlton Smith and Pierson Bailey, also former N. P. H. S. players, are conceded to be the originators of the popular movement and this trio in itself will form a fine nucleus around which a good team could be formed. The remaining two positions on the team to be filled have produced a wealth of promising material including the Farmer brothers, Bergen Naylor, David Clarin, Myrton Glover, James McNamee, Edward Mackey and Edward Bremble.

If enough candidates report for practice at the initial call regular nights will be set aside for the team when they can get together and perfect their playing as a unit.

FIVES OF TWO SEXES ON THE 'PLAINS COURT

Lively Contests Will Be Staged for Parish House Followers.

Another two-game program of basketball will be offered to the Scotch Plains followers of the game at the Parish House tonight, when the girls line up against the Dunellen feminine quintet and the boys against the Company K five. Much interest has been manifested over the Company K game as the cadets have been aching to get a whack at the Parish House representatives all season and now that their opportunity has arrived the result will be awaited with interest. Records seem to foretell a victory for the 'Plains aggregation, but on the other hand, the Company K combination is noted for springing the inevitable and may walk away with the game.

In the girls' contest, the much deferred meeting of the Dunellenites and the 'Plains maidens will be decided. Since their game with the Nonpareils last Monday night the Parish House girls have been polishing off the rough edges and entertain high hopes of humiliating the visiting aggregation. In order to secure better team-work and at the same time afford each of the players an opportunity to display her ability to the best advantage, several shifts have been made in the Parish House lineup. Miss Sadie Lee will be sent from guard to center, Miss Edith Jahn from guard to forward, and Miss Ethel Southard from forward to guard.

—Press Wants show many chances for advancement.

SUMMIT CLUB TEAM ON THE CHAPEL COURT

Same Team That Appeared Against Ajax Will Meet West Enders.

On the Hope chapel court tonight the Summit chapel club five will play the Hope chapel team. The Summit aggregation is the same that put up such a fine game against the Y. M. C. A. Ajax last Saturday night and their basketball ability will extend the Chapelites to the limit in order to keep in the running. The teams will lineup as follows:

Hope Chapel—T. Heron, J. Heron, forwards; Doig, center; Leighs, A. Snyder, guards.

Summit—T. Voeglen, Fisher, forwards; Dean, center; E. Voeglen, Cooke, guards.

Y. M. C. A. JUNIORS WILL START ANEW

Teams in Both League Redivided and Schedules Will Start Again.

In line with the reorganized boys' department schedule at the local Y. M. C. A., Boys' Secretary C. William Bingeman has re-arranged the members in the two junior leagues, the Indian and College. Certain shifts have been made which will make a closer and keener competition and the organizations will take the second schedule with renewed interest.

The names of the teams and the members on them are as follows:

College League.

Yale—Foster, Sheing, Marsh, L., Causbrook, Walter, Smith, Ed., Hall.

Harvard — Krausse, McDowell, Brower, Adams, Smalley, Stover, Story.

Princeton—Ryder, Marsh, M., Alpaugh, Tomlinson, Moyer, Kinney.

Pennsylvania — Stout, Pennoyer, Beekman, Goodrich, Hylan, Ball, McDonald.

Indian League.

Omaha—Brownlee, Ross, Blake, Hammann, Erickson, Smith, W., Clawson, Condict, Dunn, Manley, Green, Drier.

Sioux—Letson, Tomlinson, Fullerton, Block, Leek, Millard, Henry, Zelie, Billian, Hayes, Kenworthy, Clay.

Wawayanda — Snyder, Babcock, Johnson, Keller, Henwood, Renni, Martin, Thorn, Smith, Sheppard, McGee.

Iroquois—Angerbauer, King, Morrell, Windham, Moore, Gates, Searles, Chamberlain, Veysey, Willett, Poling.

GAMES WANTED.

The Murray basketball five, a fast traveling aggregation from Newark, would like to arrange games with teams in and around Plainfield, preferably the Y. M. C. A. Ajax and the Hope chapel teams. In the lineup of the Murray five is Joseph Kiernan, a former Plainfield boy, and his friends in Plainfield will want to see him perform. Address William Lyons, 248 Astor street, Newark, N. J.

CATS WON RIBBONS.

Mrs. Guy E. Thomas, of Dupont street, returned home yesterday afternoon from New York with three prize cats she had on exhibition at the Atlantic Cat Club show held at Plaza Hotel, Wednesday and Thursday. All three of Mrs. Thomas' cats won ribbons. She was awarded two blues and one red.

—Landlords and tenants meet through Press Want Columns.

—To get in touch with the most desirable rooms and the best boarding houses—have Press Wants point the way.

—Unproductive realty is realty that is not advertised in Press Wants. —if you are one of the host who live in rooming and boarding houses—to all such Press Wants are of special interest at this time.

"HOBEY" BAKER HANDS OUT A NEAT KNOCK.

"Hobey" Baker, the renowned football star, was lunching in his native Philadelphia.

A young girl over her pear salad mentioned the name of the Princeton sophomore who had played rather badly on his class team.

"He is an awfully nice boy," she said. "What was it he played on the eleven, Mr. Baker—halfback, quarterback, fullback?"

The handsome and herculean "Hobey" smiled.

"I think he played drawback," he said.

HOW JIM THORPE STARTED.

Indian athletes of exceptional ability have been numerous in the last decade, but there is one today who is the athletic marvel of the age. James Thorpe, a Sac and Fox Indian, is that individual. Thorpe is distinctively a Carlisle product. His start in athletics was ordinary, but his advance has been meteoric. And he is not yet through.

There isn't a thing in an athletic way that Thorpe cannot do and do it as well as the best, and incidentally he is one of the most learned Indians at Carlisle. Thorpe is at home in any event on the track and field, is the pitcher of the ball nine, left halfback on the football team, a forward on the lacrosse team, center on the basket ball team and a member of any other team that should happen

Photo by American Press Association.

CHARACTER STUDY OF JIM THORPE.

along at Carlisle. And he captains every team he plays on. He is also an expert shot and likes to hunt.

One day in the early spring of 1908 there was the usual vast bunch of Indians doing stunts on the Indians' athletic field. A few feet away from the high jumping standards was a little Indian, very much interested. He was dressed in overalls and a blue blouse, just as he had come out of the shop in which he was learning a trade. When the high jumpers were through they went away without taking down the crossbar. The little Indian walked up to the bar and then under it, for it was higher than his head. Then he walked back a few paces and surveyed the bar. Taking a short run, he languidly approached the standards and easily cleared the crosspiece. The height was five feet eight inches. There was some one else watching the Indian in the work clothes. The watcher was Glen Warner. The latter had been watching the high jumpers from a distance and noticed the movements of the lad without a costume as the others moved away, and he never let his gaze wander.

The lad had no more than landed on Mother Earth than Warner was saying in his droll way, "Here, you, Indian; go over there to the gymnasium and get a track suit on and come right back here." And from that day to this Thorpe has continued to grow and improve. He was five feet seven inches in height at that time and weighed 127 pounds. He now weighs 180 pounds and is five feet eleven and three-quarters inches in height. And since then he has cleared six feet four inches in height.

ACTOR DONLIN IS TAKING BASEBALL AS SECONDARY CONSIDERATION AT PRESENT

Says He Has Not Been Told of Deal Transferring Him to Philadelphia—Thinks Pittsburg and Philadelphia Strong Pennant Possibilities—Without Chance Thinks Cubs Will Be Back Numbers.

Mike Donlin.

Mike Donlin, the ball player, who is under contract to play at the Plainfield theatre tonight in "Between Showers," took a few minutes off from the footlights this morning and indulged in a "fanning bee." He expressed his views on the National game as it was played during the past season and as he thinks it will be played during the 1913 season. Donlin said he did not wish to be classed as a dopester and seldom expressed his views on a baseball schedule that had yet to be played. His present theatrical contract calls for a tour that will extend far beyond the time when the Philadelphia club will leave for its southern training trip and Donlin said he did not know for certain whether he would be able to join the team before the league season started. "Baseball," said Donlin, "is a secondary consideration with me at the present time, as my contract with the theatre people pays me my salary the better part of the year and I have to look out for that as well as playing the game that is dearest to me."

When asked what he thought of the deal which resulted in his being transferred to the Philadelphia club, the wagon tongue wielder said he had not even been appraised of the terms and no official notification had come into his hands. He said, however, that he considered the deal as completed and that he would report to the Phillies as soon as his theatrical bookings ran out. Donlin said he had nothing to do with the deal and as much as he hated to be changing from one club to another he would put up his best article of ball no matter where he was played. While his favorite job is an outfield berth, Donlin said that there was a possibility that he would be shifted to an inside corner of the diamond.

He said that he was in the finest kind of condition at the present moment and could go against any pitcher and wallop the horsehide to the four corners of the lot. "Hitting in the National League," said Donlin, "is far superior to that in the other organization, although I am not a believer in statistics, they certainly show in this instance that the National Leaguers can whale the ball harder than their brother Americans. I cannot compare the pitchers in the National and American Leagues because I have not seen a game played on the American League for twelve years and therefore can offer no authoritative views."

"The National League pennant race will be one of the greatest in the history of the sport this year and I think if the Phillies have an even break with luck they will be well in the running in August and at the finish. The Philadelphia aggregation were pestered with the worst kind of luck last season and it was injuries to the Philly players that gave the Giants an opportunity to gain the wonderful lead which was the real cause of their winning the pennant. The pitching staff of the team I have been assigned to play with is one of the greatest collections in the big organization and with Chalmers and Brennan in excellent shape, which they enjoy at the present time, the Philadelphia club looks like a pennant proposition. The only team to be feared in my estimation, although every baseball club is likely to spring the inevitable, is the Pittsburgh delegation. Pittsburgh has an unusually speedy set of players who are proficient in every department of the game and the team that has pennant aspirations will have to consider the team from the 'Smoky City.'"

When asked what he thought of Chance, he replied, "without Frank Chance the Chicago club will not be in the running. That man was the life and soul of his club and if the New York Yankees get a firm grip on him it goes without saying that the Yankees will end up in the first division. Chance can take hold of any club that has been playing indifferent baseball and build it up until it assumes championship dimensions."

AIN'T THE BOSS THE LIMIT FOR IDEAS

PARISH HOUSE BOYS LOSE CLOSE GAME

By Superior Team Work Local Team Wins at Scotch Plains.

In a speedy game of basketball last night, the team representing the Boys' Club of Hope chapel defeated the Parish House second team by the score of 23 to 18. The contest was played on the loser's court before a large crowd of enthusiasts.

Although outweighed twenty pounds to a man, the Chapelites worked their signals to perfection and had their opponents on the defensive the greater part of both halves. The Scotch Plains players however exhibited a vast amount of improvement over that shown in previous games, and with proper coaching should develop into a fast aggregation.

The lineup:

Parish House Second team—Hooker and F. Saunders, forwards; H. Paff, center; Hall and Anson, guards.

Hope Chapel Boys' Club—A. Wells and Porter, forwards; H. Overland, center; G. Hunter and Marsh, guards.

—The ownership in small businesses is constantly changing. Cigar stands, barber shops, agencies of various kinds, hotels, boarding and rooming houses, stores and other businesses are bought and sold through Press Want Columns, profitable employment.

—Advertise in the Daily Press.

PRESIDENT-ELECT WILSON ENJOYED EVERY HOUR OF HIS VISIT TO HIS BIRTHPLACE IN OLD VIRGINIA CITY

Staunton, Va., Jan. 4.—Many men have visited the towns in which they were born and have enjoyed spending a few days among the scenes of their boyhood. But no other man ever returned to the place of his birth under such circumstances as attended the visit of Woodrow Wilson to Staunton. He celebrated his fifty-sixth birthday here, was a guest in the house in which he was born and slept in the room in which he first saw the light of day. He reviewed a parade of thousands who assembled to do him honor, he made a number of speeches, and he shook hands with many who remembered when his father was a preacher here. From the minute he stepped off the train until he again boarded the car for the return trip to Princeton Mr. Wilson enjoyed himself, and he showed it by his words and smiles.

FIVE DOLLARS

Opens the Way to Better Pay

Five dollars, plus your promise to pay the balance at the rate of 17 cents a day, places in your hands the newest model Oliver Typewriter No. 5, our very finest production.

The best advice that can be given to the young man or woman who wants to break into business is:

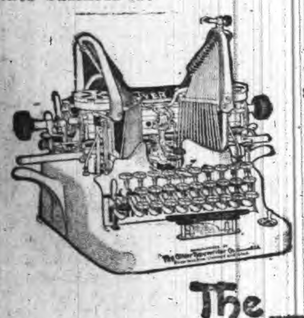

GET AN OLIVER TYPEWRITER

This offer places at your command a machine that turns time, energy and enterprise into the pure gold of success.

Thousands of ambitious young men and women, with the aid of Oliver Typewriters, have won their way to better pay and broader opportunity. This is the age of mechanical writing. The great world of modern business revolves around the typewriter. Typewriter operators are in demand everywhere. Our employment Bureaus in all the important cities are swamped with calls for competent Oliver operators.

The OLIVER Typewriter

The Standard Visible Writer

You can quickly learn on your own Oliver Typewriter and qualify yourself for a position. You can make the machine meet the payments while you are doing work just for practise.

Easy to Pay---17 Cents a Day

You doubtless spend more than this amount every day for trifles you do not need.

Thousands have paid for Oliver Typewriters on this plan without the slightest effort. Are you going to let a matter of pennies stand between you and this money-making machine?

Against your risk of $5, we risk a $100 typewriter—the same machine that is used by the greatest firms and corporations throughout the world.

Shall we send you full details of the $5 purchase plan?

Catalog mailed on request. Address

THE OLIVER TYPEWRITER CO., 310 Broadway New York, N. Y.

TRY A PRESS WANT AD

Happenings Due Next Week

Washington, D. C., Jan. 4.—The possibility that a decision may be handed down in the State rate cases lends additional interest to the reconvening of the Supreme Court on Monday, following the holiday recess.

The Ways and Means Committee of the House will on Monday begin its series of hearings on the all-important subject of tariff revision. The hearings will be by schedule, beginning with chemicals, oils and paints with subsequent dates arranged for the hearings on the various other schedules and the free list. In this way it is expected that most of the preliminary work may be in hand by the end of February so that the committee may then begin on the drafting of the measure or measures for tariff reduction in readiness for the extra session beginning in March.

During the week another important series of hearings will begin before the subcommittee of the House and Banking and Currency Committee, which is seeking a substitute for the Aldrich currency plan. Many noted financiers and economists have been invited to appear before the committee and give their views.

The subcommittee of the House Banking and Currency Committee which is conducting the "money trust" investigation, which adjourned for the Christmas holidays after examining J. P. Morgan on Dec. 19 will reconvene Monday and will cover the remaining ground of the inquiry as rapidly as possible.

The trial will be resumed in Cincinnati Monday of President Patterson and other officials of the National Cash Register Company, who are charged with having violated the criminal section of the Sherman anti trust law.

A Democratic caucus of the House will be held Tuesday to fill committee vacancies. The most important seats will be one of the Ways and Means Committee vacated by Representatives Hughes, of New Jersey, one on the Appropriations Committee vacated by Representative Cox, of Ohio, and the chairmanship of the Foreign Affairs Committee, vacated by Representative Sulzer, of New York.

The House Committee on Merchant Marine will begin hearings Tuesday to investigate the methods and practices of domestic and foreign steamship lines, particularly as to any agreements, pools, or combinations with railroads. The committee first will consider the foreign steamship situation, the initial hearing to be on the Brazilian traffic.

The first annual convention of the Women's National Democratic League is to assemble Tuesday at the New Willard Hotel, in Washington, for a three days' session.

Most of the ranking army officers of the United States will gather in Washington Wednesday for an important conference with War Department officials with the purpose of arranging the details of the extensive plan of reorganization of the army, which will be the last important military action of the retiring administration.

Captain Amundsen, discoverer of the South Pole, is to be the guest of honor at the annual banquet of the National Geographic Society, which is to be held in Washington Saturday night. Rear Admiral Peary, of North Pole fame, will act as toastmaster.

During the week Legislatures will convene in numerous States and many new governors and other officials will be sworn into office.

IMPORTANT CASE.

Washington, D. C., Jan. 4 (Special).—A formidable docket will face the Supreme Court of the United States when it reconvenes Monday after the holiday recess. It is considered likely that some important decisions may be handed down on the opening day. The decision in the State rate cases and the decision as to the rights of the Union Pacific stockholders in the distribution of the Southern Pacific stock are the decisions that are awaited with most public interest. Among the important cases docketed for argument before the Supreme Court on the opening day is the suit of the Minehill and Schuylkill Haven Railway Company against the collector of internal revenue at Philadelphia. This suit involves the Government's right to impose a tax upon corporations that have leased their properties, which right has been denied by the lower court. The issue, if finally decided against the Government, will involve the loss of many hundred thousand dollars in revenues, since there are thousands of large corporations which have leased their properties and which will be affected by the decision.

MAY ESCAPE SECOND TRIAL.

Kansas City, Mo., Jan. 4 (Special).—The second trial of Dr. B. Clarke Hyde, convicted after a sensational trial, of the murder of Colonel Thos. H. Swope, a millionaire philanthropist, is scheduled to begin in the criminal court here Monday, but it is thought likely the case may not be called. District Attorney Virgil Conkling, who conducted the successful prosecution of Dr. Hyde at the first trial, died a short time ago, and many persons are of the opinion that the physician never will be called upon to stand trial a second time.

A CHARACTERISTIC SNAPSHOT OF THE LATE JAMES R. KEENE

New York, Jan. 4.—James R. Keene, who has been ill in Mrs. Alston's sanitarium, died there at 2:15 o'clock Friday morning. Only his son, Foxhall Keene, and the physicians were with him at the time. Mr. Keene grew steadily weaker after the operation Thursday until the end. Mr. Keene had been ill from an abdominal ailment for many years. He had spent many months consulting and taking treatment in Europe. In the fall of 1911 Mr. Keene, while in London, was operated on for what was said to be an intestinal malady of a serious nature. Since then he had been an invalid. The picture is a snapshot of Mr. Keene, showing him when he was a power in American finance and on the turf. It was made at a race track near New York.

SNAPSHOT OF JAMES R. KEENE

NEW YORK AMUSEMENTS

Messrs. Klaw and Erlanger presented "Eva," the new musical play by Franz Lehar and Glen MacDonough, at the New Amsterdam theatre, in New York, New Year's week and it was enthusiastically received, proving a worthy successor of "The Court of Luxembourg," which, by the way, was by the same author and composer. The play is based upon the original of Willner and Bodansky and has created a furore in continental Europe. One great charm about "Eva" is that it is wholly different from the familiar time worn type of musical farce. It is far and away the finest work that Franz Lehar, the Viennese waltz king, has ever done, and in the book Glen MacDonough is seen at his best. The scenes of "Eva" are laid in the office of a glass factory in Montarlier, Belgium; the garden of the mansion of the owner of the factory, and finally in a fashionable apartment in Paris. The story deals with the love of Eva, a godchild of the factory employes, and Octave Flaubert, a young Parisian, who is the owner of the glass factory. There are many intensely dramatic moments, notably in one scene, where a hundred infuriated workmen break in upon the garden fete being given by Flaubert. The beautiful music of Franz Lehar, whose fame was established in "The Merry Widow," is interpreted by an augmented orchestra under the leadership of Hugo Reisenfeld, the former repetitor and first violinist of the Manhattan Opera House. Messrs. Klaw and Erlanger made the production of "Eva" upon an elaborate and artistic scale, and have provided a company of unusual merit, including Sallie Fisher, who is seen as Eva; Alma Francis, Walter Percival; Walter Lawrence, T. J. McGrane, John Daly Murphy, Wallace McCutcheon, Jr., and scores of others.

The longest run of any Shapespearean tragedy since the days of Edwin Booth is now in progress at the Garden theatre, with John E. Kellerd and his all star company in "Hamlet." In spite of counter attractions and new plays the production continues to draw large audiences demonstrating that Shakespeare is a popular as ever. Mr. Kellerd's interpretation of the leading character has come in for much merited praise, besides investing the part with great charm. In the way of scenic investiture and other details nothing is lacking and ever since the beginning of the present engagement the offering has proved a source of infinite delight and enjoyment. The original cast is still seen and includes Theodore Roberts, Amelia Gardner, Edward Mackay, Harvey Braban, Charles A. Stevenson, Marguerite Campbell.

—It is remarkable how many find vitally interesting facts among Press Wants. Chances for filling home needs, renting and buying opportunities, employment openings, exchanging and scores of other advantageous chances.

—Watch Press want advs. for opportunities to get a better place to live.

JUST LIKE GHOSTS

The Norwegian Vardogrs and Their Curious Warnings.

A STUDY IN PSYCHIC FORCE.

Voices and Sounds and Visions That Foretell to Those Properly Attuned to the Phenomenon the Speedy Coming of Relatives or Friends.

In Norway, or at least in certain parts of it, there is a well known phenomenon, instances of which are of frequent occurrence, known locally by various names, but in the east of the country commonly called vardogr. By this term is understood a certain property, attaching itself to particular persons, by which their arrival at a particular place, most frequently their own home, is announced beforehand by distinctive sounds, such as are usually or naturally made by the person in question.

It is only a limited number of persons to whom this property is attached who "have a vardogr," as the phrase is, and the premonitory sounds are not always heard nor by all persons. Very often it is only members of the family or near relatives who notice them at all. Much more rarely the person is seen instead of being heard some time before his or her arrival. It is to be particularly noted that the idea of the vardogr is not one which is confined to the uneducated classes. It is equally recognized and its reality admitted by persons of education and culture.

The following interesting account was given by Miss P., a schoolteacher in the town of Drammen:

"It is nothing unusual to find people in Norway who have a vardogr—that is to say, that one can hear or see them before they really come in person. Such cases are found in nearly every family, but in some more frequently than in others. In the cases of my father and eldest brother it happens so often that we do not think it in the least remarkable. I remember one particular instance which I shall relate.

"We expected my father home from a long voyage and got word that he had arrived at a little harbor in the firth, but at the same time there came a message saying that unfortunately he could not get home for several days, as the ice prevented him from coming up. We were very much disappointed, because we were just then about to have a family gathering. When we had assembled in the evening we talked about how delightful it would have been if father could have come. My mother then took a book and read aloud, while we children worked, when we all heard the kitchen door open and father's well known step come in. He put down a box which he was carrying, and we heard him speak to the servant, who sat in a side room.

"'Oh, there is papa!' shouted three or four of us together and rushed out to the kitchen to be the first to welcome him. But there was no one there. We ran in to the servant, but she had heard nothing. We thought that perhaps he had gone out again, but no—there was no one. So distinctly had we all heard him, however, that my youngest sister, who was rather nervous, burst into tears, thinking it must be a warning that something had happened to him. It was the first time she had heard his vardogr, but my mother, who was well accustomed to it, said very calmly:

"'Go to bed, children. It was only papa's vardogr, and now we know for certain that he will be home for tomorrow.'

"Sure enough, an hour afterward we had him safely home. Now, since he has got older, and especially since he gave up going to sea, we hear him much more seldom. But in his youth his mother heard him constantly and sometimes even heard him knock on her window and call her by name. Sometimes it woke her by night, and she would rise and go to open the door, but there was no one there the first time. An hour later he would actually come. That happened particularly when he was expected home from sea."

Another lady, Miss R., gave the following account, which shows that the vardogr does not merely announce what might naturally be expected, but conveys impressions of facts quite unknown to the person hearing it:

"It was in the year 1901. I was staying in Christiania with my uncle and aunt, who had no children of their own. Uncle and aunt went away for two days and intended to come home between 11 and 12 in the evening. The servant girl had gone home that night, so I was alone in the house.

"I was just about to undress when I heard them come. I heard the sound of the street door, heard them come upstairs and open the hall door and talk to each other. It seemed to me that uncle carried something heavy, and I heard them talk about 'being careful.' I wondered what they could have brought home with them. I expected to hear them open the room door and go in, but suddenly all was quiet.

"About ten minutes after I heard exactly the same noises. This time they really came, and they brought a little cousin with them. She was fast asleep, and they had to be careful not to wake her. Next morning I told them what I heard, and uncle said:

"'That is not so wonderful. You have only heard a vardogr.'"

Innumerable other instances just as striking might be cited.—W. A. Cragie in Blackwood's.

—Getting ahead—gaining advancement—earning recognition—securing increased remuneration. See how Press Wants can help you.

JUDGE FOR YOURSELF.

Which Is Better—Try An Experiment or Profit By a Plainfield Citizen's Experience.

Something new is an experiment.
Must be proved to be as represented.

The statement of a manufacturer is not convincing proof of merit.

But the endorsement of friends is.

Now supposing you had a bad back,
A Lame, Weak or Aching one,
Would you experiment on it?

You will read of many so-called cures.

Endorsed by strangers from far-away places.

It's different when the endorsement comes from home.

Easy to prove local testimony.

Home endorsement is the proof that backs every box of Doan's Kidney Pills.

Read this case:

Thomas Haskard, 227 South Second street, Plainfield, N. J., says: "I never hesitate to endorse Doan's Kidney Pills, for my personal experience with them has shown me their merits. Doan's Kidney Pills, procured at Randolph's Drug Store, relieved me time and time again when I have been suffering from kidney trouble. I owe a great deal to them. You may continue to publish my testimonial."

For sale by all dealers. Price 50 cents. Foster-Milburn Co., Buffalo, New York, sole agents for the United States.

Remember the name—Doan's—and take no other.

AN ORDINANCE

To Amend An Ordinance Entitled "An Ordinance to Establish Regulate and Control a Fire Department in the City of Plainfield."

The Inhabitants of the City of Plainfield, by and Common Council, do enact as follows:

Section 1. That Section 5 of the ordinance to which this is an amendment, is amended to read as follows:

Section 5. The pay of the force is hereby fixed as follows, the said rates to take effect from the first day of January, 1913:

Chief Engineer ..... $1,800 per annum.
First Assistant Engineer ..... [illegible] per annum.
Captains ..... 1,200 per annum.
Engineer of Steamer ..... [illegible]
Drivers, stokers and hosemen shall be divided into five classes according to their respective terms of service, as follows:

Class A. Fifth year of service and over.
Class B. Fourth year of service.
Class C. Third year of service.
Class D. Second year of service.
Class E. First year of service.

[illegible] on recommendation of the Mayor may advance any regular firemen, drivers, stokermen, or hosemen, from a lower to a higher class, for exceptionally good work or meritorious service, whether he shall have served his full time specified above or not.

And from the first day of January, 1913, the salaries of the drivers, stokermen, and hosemen, or other regular appointed firemen shall be as follows, according to their class:

Class A ..... $1,100 per annum
Class B ..... 1,068 per annum
Class C ..... 1,024 per annum
Class D ..... 964 per annum
Class E ..... 892 per annum

The members of the fire department, known and designated as "Call Men" shall perform at least ninety per cent. of duty at all fires or alarms of fire in each year, and such members shall receive as compensation the sum of fifty-five dollars per annum, payable in two semi-annual payments of twenty-seven dollars and fifty cents for each of the six months ending June 30th and December 31st in each year, except that when a Call man shall act as Captain of Hook and Ladder Company No. 1, he shall receive one hundred dollars per annum, payable semi-annually, and when any Call Man shall act as Engineer of Steamer, he shall receive eighty-two dollars and fifty cents per annum, payable semi-annually, but no salary shall be paid to a Call Man until he shall have signed a stipulation that he will render service as contemplated in this section.

Adopted by the Common Council, Dec. 23, 1912; approved by the Mayor, Dec. 24, 1912.

GEO. W. V. MOY, Mayor.
Attest: J. T. MacMURRAY, City Clerk.
12-28 2-s

SMALLEY BROS.

BUTCHERS
CHOICE MEATS

GAME IN SEASON.
ROASTING AND BROILING CHICKENS A SPECIALTY
BERKSHIRE SAUSAGE
(none better).
Orders called for and delivered.
Telephone 884-A.

TROUVILLE GLOVES

Cleaning and repairing. Gloves to order. Ladies' fleece lined grey mocha, at 98c; children's fleece lined gloves and mittens, at 50c; Men's and women's silk lined Mocha, at $1.39; 16-button white lambskin gloves, at $1.98.

210 WEST FRONT ST.

PLAINFIELD WINDOW CLEANING CO.

M. MERSTRICH, Prop.

Stores, Offices, Private Residences, New Buildings Cleaned, Scrubbed and Oiled.

Office, 122 Fisher St. Tel. 1943-W.

HARDWOOD FLOORING

PARQUETRY
OLD FLOORS REFINISHED.
GEO. E. WATT
130 North Ave. Tel. 332-W

HENRY WIERENGA.

FURNITURE, FREIGHT, BAGGAGE EXPRESS AND BIRGER.
Piano Moving a Specialty.
Residence 'Phone 517-R

CHAS. KEIDERLING.

FURNITURE PACKER.
Furniture, Trunks, Pictures, China, Glass and Bric-a-Brac Packed and Crated for Storage and Shipping. Storage Rooms to Let.
Tel. 459-J. 258 East Front St.

The Man Who Lives Up to His Income

needs Life Insurance much more than other men. Without it his family may have nothing when he dies. How would your family be fixed if you were taken from them tonight?

The Prudential

Founded by JOHN F. DRYDEN,
Pioneer of Industrial Insurance in America

THE PLAINFIELD TRUST COMPANY

COMPARATIVE STATEMENT OF DEPOSITS.

December 31, 1902 $380,427.58
December 31, 1905 $1,592,236.21
December 31, 1908 $2,098,154.41
December 31, 1911 $3,812,904.51
December 31, 1912 $4,364,240.27

Gain in Deposits for Year Ending December 31st, 1912, $551,325.76.

OFFICERS.

O. T. Waring, President.
A. V. Heely, Vice-President.
Henry A. McGee, Vice-President.
J. H. Case, Vice-President.
H. H. Pond, Secretary and Treasurer.
De Witt Hubbell, Assistant Secretary-Treasurer.

DIRECTORS.

J. Herbert Case, Frederick Geller, A. V. Heely, James W. Jackson, Edward H. Ladd, Jr., C. W. McCutchen, Henry A. McGee, Harry H. Pond, Charles A. Reed, Isaac W. Rushmore, Frank H. Smith, Samuel Townsend, Cornelius B. Tyler, Lewis E. Waring, Orville T. Waring.

THIS COMPANY HAS BOTH THE WILL AND THE ABILITY TO SAFEGUARD YOUR INTERESTS AND CORDIALLY INVITES YOUR BUSINESS.

THE SMILE THAT WON'T COME OFF

is always worn by the thrifty housewife who uses a

"WHITE DAISY" Washing Machine
Ball Bearings
$9.00
or a
"WHITE LILY" Washing Machine
$7.50
and has her washing done before breakfast. For sale by

Gayle Hardware Co.
TEL. 398 FRONT ST. AND PARK AVE.
General Hardware and Housefurnishings

We welcome this opportunity to extend greetings for a Happy and Prosperous Year to all our friends and clients

REAL ESTATE LOANS RENTS **GEO. M. CLARKE CO.** Babcock Bldg., Telephone 205 Plainfield
INSURANCE OF ALL KINDS.

SCHEELEIN'S VARIETY MARKET
31 SOMERSET ST TEL. 1974

PHOTOS MATZEN

LARGE PICTURE FREE!
With one dozen of our 1a Cabinet Photographs we will give free one large (10x20 in.) Platinograph for framing.

CHRISTIAN F. MATZEN
The Photographer.
131 E. Front St. Tel. 867-W

LADIES' FASHIONABLE TAILOR

Each garment is man-tailored throughout, and shows the highest degree of perfection in artistic workmanship and fit.

A perfectly fitting, stylish gown is much admired by everybody. That is the kind I make.

Fair prices—best work—fine materials—correct styles—and perfect fit.

M. PERLMUTTER, 436 WATCHUNG AVENUE. Telephone 843-J
10-1-tf tu th f s

RESTAURANT

NEIGHBOUR
CATERER
133-135 North Ave.
TELEPHONE

L. Moraller & Son
WATCHMAKERS and JEWELERS.
WATCHES
CLOCKS and JEWELRY
Fine Watch and Clock Repairing Specialty.
219 Park Ave. Plainfield, N. J.

FOLKES & COX
LADIES AND GENTS TAILORS
SUITS MADE TO ORDER.

Remodeling, dry cleaning, dyeing and pressing. Special attention to monthly contracts for cleaning and pressing. Four suits and one overcoat cleaned and pressed at $1.50 per month.

328 Liberty St., corner Fourth.
'Phone 710-J. 10 29 1yr

NOTICE OF SETTLEMENT.

NOTICE IS HEREBY GIVEN, That the final account of the subscriber, executor of the will of William R. Winn, deceased, will be audited and stated by the Surrogate and reported for final settlement to the Orphan's Court of the County of Somerset, on Friday, the third day of January next.

Dated November 22, 1912.
THE STATE TRUST COMPANY,
11 23 5 oaw-s Executor.

Hoagland's Express
BAGGAGE TRANSFER
Office: 116 West Second Street,
In Plainfield Theatre Building.
Tel. 883-W. House Tel. 648-L

BANK ELECTION.
City National Bank, Plainfield, N. J.

The annual meeting of the stockholders of this bank for the election of directors for the ensuing year will be held at the banking house, 102 East Front street, Plainfield, N. J., on Tuesday, Jan. 14, 1913, from one to two o'clock P. M.

William F. Arnold, Cashier.
Dated Plainfield, N. J., Dec. 5, 1912.
12 6-7-14-21-28 1 5-7-13

In the Churches

Baptist.

First Baptist Church—Rev. Dr. Philip B. Strong, pastor—10:45 a. m. preaching by the pastor; 2:30, Sunday-school; Men's Bible conference class; 7:45, evening service.

Para Avenue—Rev. Gabriel Reid Maguire, pastor—9:45, Sunday-school; 11:00, a. m., preaching by the pastor; 7:45, preaching by the pastor.

Seventh-Day Baptist Church, corner of Central avenue and Fifth street—Pastor, Rev. Edwin Shaw—Preaching service every Sabbath (Saturday) morning at half-past ten o'clock; Sabbath-school at 11:45 a. m.; William C. Hubbard, superintendent; Junior Society prayer meeting at 3 p. m.; Mrs. Frank R. Kellogg, superintendent; Young People's Society of Christian Endeavor meeting at 4:00 p. m.; Frank R. Kellogg, president.

Temple—Rev. E. C. Conover, pastor—10:00, prayer meeting; 10:30, preaching, 2:30, Sunday-school; 7:00, C. E. Society services; 8:00, preaching; The Philathea Class, non-sectarian, meets at 2:30 p. m. in separate class room for Bible study.

Mt. Olive—M. W. Vaughan, D. D., pastor—11:00, preaching; 3:00, Sunday-school; 7:30, preaching.

Calvary—11:00, preaching; 3:30, Sunday-school; 7:45, preaching.

Shiloh—Rev. Edward Roberts, pastor—11:00, preaching, subject, "Creation;" 2:00, Sunday-school; 8:00, preaching, subject, "Justification."

Reformed.

Trinity—Rev. John Y. Broek, pastor; Rev. Dr. Cornelius Schenck, pastor-emeritus—10:30, preaching; 2:30, Bible school; 6:45, C. E. Society meeting; 7:45, preaching.

Netherwood Reformed church, Leland avenue—Rev. Royal A. Stout, pastor—10:30, preaching by the pastor, third anniversary services, subject of sermon, "The Divine Pattern;" 7:00, C. E. Society meeting; 7:45, preaching by the pastor, subject, "Three Years of Discipleship."

Marconnier Reformed—Rev. J. Tucker Lansdale, pastor—9:45, Sunday-school; 11:00, morning service; 7:45, evening service.

Presbyterian.

First Presbyterian—Rev. Dr. Charles E Herring, pastor—11:00, preaching by the pastor; 10:00, Sunday-school; 7:45, preaching by the pastor; Christmas music repeated.

Crescent Avenue—Rev. Dr. John Sheridan Zelie, minister—10:30, morning worship; 7:00, Sunday-school; 4:45, organ recital; 5:00, afternoon service.

Hope Chapel—Rev. Frederic L. Greene, pastor—10:30, preaching; 3:00, Sunday-school; 7:15, C. E. Society meeting; 8:00 preaching.

Warren chapel—Rev. J. O. McKelvey, pastor, 10:30, preaching; 2:45, Sunday-school and Berean Bible class for men, E. E. Parvin, teacher; 7:45, preaching.

Bethel chapel—Rev. F. D. Tildon, pastor—Services 11:00 a. m., preaching; 3:00 Sunday-school; 8:00 p. m., preaching.

Episcopal.

Grace Church—Rev. E. Vicars Stevenson, rector; Rev. John G. Currier, assistant—Services, Sundays—7:30 a. m., Holy Eucharist; 10:00 a. m., Young Men's Bible Class; 11:00 a. m., Holy Eucharist and sermon, first Sunday in the month, others Sundays, matins and sermon; 3:00 p. m., Sunday-school; 4:30 p. m., choral evensong and sermon. Week-day services—Evensong daily at 5:00 p. m.; matins Wednesdays and Fridays at 10:00 a. m.; Holy Eucharist Thursday and all Holy Days at 10 a. m.

Holy Cross Church—Rev. William S. McCoy, rector—7:30, holy communion; 9:45, Sunday-school; 11:00, morning prayer and sermon; 7:30, organ recital; 8:00, evening prayer and sermon; on the first Sunday of the monthly holy communion at 11:00 a. m.; 11:00 a. m., Thursday, Holy Communion, 9:30 a. m.

Church of the Heavenly Rest—Clinton avenue and West Fifth Street—Rev. Cortlandt H. Mallery, rector—8:00, Holy Eucharist; 9:45, Sunday-school; 11:00 matins and sermon; 4:30 p. m., evensong and sermon by the rector. Fridays and Holy days Holy Eucharist at 10:00 a. m.

St. Stephen's Church—Rev. Warner E. L. Ward, rector—8:00 a. m., morning prayer and sermon (Holy Communion first Sunday in each month); 9:45, Sunday-school; on Saints' days Holy Communion at 10:00 a. m.; 11:00, morning prayer and sermon.

Grace Church Mission for Colored People—Masonic building, St. Mary's avenue—Evensong and sermon Sundays at 8:00 p. m.; Holy Eucharist second Sunday in the month at 9:00 a. m.; Sunday-school in Parish House, Sundays at 10:00 a. m.

Methodist Episcopal.

First—Rev. Dr. Charles M. Anderson, pastor—8:30, Sunday-school; 11 a. m., preaching by the pastor; 7:45, preaching by the pastor; special music by the choir.

Monroe Avenue M. E. Church—Rev. F. J. Haubach, pastor—10:30, preaching by the pastor, and communion; 3:00, Sunday-school and Men's Bible Class; 7:15, Epworth League; 8:00, preaching by the pastor, subject, "Solomon the Unwise."

Grace M. E.—Rev. C. C. Cain, minister—10:30, preaching; 2:30, Sunday-school; 7:00, Epworth League; 7:45, preaching.

Mt. Zion A. M. E.—Rev. Littleton Stuggess, pastor—11:00 a. m., preaching by the pastor; 3:00, Sunday-school; 8:00, preaching by Presiding Elder A. L. Murry, of Jersey City.

Roman Catholic.

St. Mary's—Rev. Bernard M. Bogan, rector—Masses, 6:30, 7:30, 8:30, 9:30, 10:30 a. m.; vespers at 3:30.

St. Joseph's—Rev. William H. Miller, rector—Masses at 8:30 and 10.30 a. m.; Sunday-school at 3:00; benediction of the blessed sacrament at 3:30.

Congregational.

Congregational Church—Rev. C. L. Goodrich, pastor—10:30, morning worship, and Lord's Supper; the pastor will present his New Year's greeting in verse; 11:50, Sunday-school.

Swedish Pilgrim Church—Rev. Gottfrid Sjeblom, pastor—10:30, Sunday-school; 4:30, young people's meeting; 8:00 p. m., preaching.

Friends.

Meeting house, Watchung avenue and Third street—Meeting First-day at 11:00.

St. Peter's Lutheran—Grove street and Mercer avenue—Rev. Conrad Blunk, pastor—9:30, Sunday-school; 10:30, preaching in German.

First Church of Christ, Scientist.

Babcock Building, Front street and Madison avenue—Service 11:00 a. m.; lesson sermon, "God;" 9:45, Sunday-school; reading room open between the hours of 2:00 and 5:00 o'clock daily with exception of holidays and Sundays. Wednesday 8:00 p. m.

Unitarian.

All Souls—Rev. Arthur E. Wilson, pastor—10:30, preaching by the pastor; 11:50, Sunday-school.

Not Classified.

Salvation Army—Adjutant and Mrs. Wall, officers in charge—Public services at 10:30 a. m. and 8:00 p. m.; 2:30, Sunday-school; 6:30, Young People's Legion.

Swedish Lutheran—Rev. Augustus Gaufred Olson, pastor—Grove street and Mercer avenue—Preaching in Swedish at 8:00 p. m.

Plainfield Rescue Mission—In W. C. T. U. rooms—7:45, gospel service, special music, with address.

Italian Mission—409 East Third street—Preaching by Theodore Boretti, Sundays at 10:30 a. m. in Italian, and song and prayer service Wednesday evenings at 8:00; Sunday-school in English and Italian at 2:30.

West End Tabernacle—3 p. m., Sunday-school; 7:00, C. E. meeting; 8:00 p. m., gospel address.

Wilson Memorial chapel—8:00 p. m., preaching.

Union Baptist Institutional Church—Reform Hall—Rev. G. W. Bailey, pastor—10:45, preaching, subject, "The Gospel;" 7:45, preaching, subject, "The Valley of Dry Bones."

W. C. T. U.—Madison avenue—4:00 p. m., gospel temperance meeting, Mrs. Gilbert VanNest will lead.

International Bible Students' Association—Bible Class meets Sunday morning 10:30, for Berean Bible study, at 426 West Sixth street; Wednesday evening 8, prayer and testimony, 536 West Fifth street; Friday evening, 8, study, "Tabernacle Shadows," 426 West Fifth street.

—There's a practical, quick action clearing house of information for all roomers and boarders—it's Press Want Columns.

BROAD SERVICE

The Service offered by this Company embraces a Banking Department, a Special Department, a Trust Department, a Safe Deposit Department and a Real Estate Department in each of which we are prepared to meet with the individual requirements of our patrons.

Our continuous growth justifies the claim that we are meeting these requirements successfully, and in inviting new business we promise that this service will not only be continued, but that it will be bettered from time to time as the opportunity for improvement presents itself.

THE STATE TRUST COMPANY
CAPITAL $100,000.00.

THE STATE TRUST COMPANY.

The annual meeting of the stockholders of The State Trust Company for the election of directors for the ensuing year, and for the transaction of such other business as may properly come before it, will be held at the banking rooms on Tuesday, January 14th, 1912, at 2 o'clock p. m. The polls will remain open from 2 to 3 o'clock.

FREDERIC CORIELL,
12 28 1 2-4-8-11-13 Secretary.

AMUSEMENTS.

PROCTOR'S
THE THEATRE POPULAR.
BEST REFINED VAUDEVILLE AND MOVING PICTURES.
Changed Monday and Thursday.
Matinee—2 p. m., 10c; Eve., 10c, 15c and 25c.
TODAY'S PROGRAM
Washington Band, Musical and Singing; Coyne & Swor, Comedians; Ed. DeCoursey & Co., Comedy Sketch, "The Come Back;" The Shelbys, Singing and Pianologue; Lukins & Loretta, Trapeze Artists.

ORGANIZED 1864

THE **FIRST NATIONAL BANK** OF PLAINFIELD.

A COMMERCIAL BANK WITH SAVINGS and SAFE DEPOSIT DEPARTMENTS.

FOUR PER CENT. INTEREST PAID ON SAVINGS ACCOUNTS.

HINCHCLIFFE'S HATS FOR MEN
Made in Plainfield

I can save you from 50 to 75 per cent. on your Hats. Our Saft Hats are hand-finished and trimmed in the rear of our store. Stiff Hats are direct from the factory. That's the reason our prices are so low and the quality and workmanship of our Hats of so high a standard.

Try one and be convinced. You can also mave your hat shicked up and put in shape as often as needed without extra cost. Ladies' Hats cleaned and reblocked.

Milton H. Hinchcliff
SOFT HAT MFG.
132 North Avenue
10 12 tf s-w

CARL SILBERT'S JEWELRY STORE
is now located at
255 W. Front St
Opposite Babcock Building.

THE NEW JERSEY ORTHO-NEURAL INSTITUTE
R. MORRIS ADKINS
GRADUATE MASSEUR, SUPT.
Assisted by
Katherine N. Adkins
in the treatment of Women and Children. All treatments by appointment at rooms or in the home, and only on recommendation of regular physician.
112 Madison Avenue, Corner Front St.
1 1 tf 'Phone 1172-M.

J. C. POPE & CO.
INSURANCE AGENTS
110 East Front St., Plainfield, N. J.

RING OUT THE OLD YEAR RING IN THE NEW

with increased energy and determination to save more money. You can accomplish it by systematic deposits in the Plainfield Savings Bank. Don't delay. Start an account with us.

4% INTEREST PAID.

PLAINFIELD SAVINGS BANK

Only Savings Bank in Plainfield

AMUSEMENTS. AMUSEMENTS.

PLAINFIELD THEATRE

TONIGHT AT 8:15
CLIFF GORDON PRESENTS
CHARLIE GRAPEWIN
In a Farce "BETWEEN SHOWERS"
With Mike Donlin and Anna Chance
PRICES—Matinee—25c, 50c, 75c, $1.00.
Night—25c, 50c, 75c, $1.00, $1.50.

FRIDAY, JAN. 10th, Mr. Wm. A. Brady Presents
CYRIL SCOTT IN "THE WOMAN OF IT"
WITH AN ALL STAR CAST.

SATURDAY, JANUARY 11, MATINEE AND NIGHT.
AL. G. FIELD'S MINSTRELS
THE OLDEST, BIGGEST AND BEST.
PRICES—Matinee—25c & 50c.
Night—25c, 50c, 75c, $1.00.

EXPERIENCE
of 16 Years as an Instructor assures Patrons of the best method.

This school is here to stay.

Burnet
School of Dancing
Plainfield, N. J.,
Every Wednesday.

Send for circular. Address,
167 Linden Ave., Flatbush, N. Y.
10 19 3 mos a-tu

ADVERTISED MAIL MATTER
E. H. Bird, P. M.

Plainfield, N. J., Dec. 30, 1912.

Allen, Miss E A
Ammon, Mrs Annie
Applegate, Mr W L
Baldin, Mr Richard
Beck, Mr C
Buindeom, Mrs Mat
Burke, Miss Ellen
Burns, John
Bunons, Mrs M E
Bode, Mrs A C
Bowman, Miss Ethel
Booth, Mrs
Bowen, Miss Delia
Beren, Mrs M
Banco, M P
Babit, Mrs
Clay, Mrs Nelson
Corry, Mrs R J
Cook, Miss G B
Coburn, Miss Kate
Colmsoy, Mr John
Carr, MissM
Caldwell, Miss
Cashman, Miss Flor
Clark, Mr W C
Culen, Miss Eliza
Cullen, Miss Eliza
Clark, Mr H D
Daley, Miss K
Deane, Mrs H B
Donohue, Miss Cath
Dodge, Mrs A M
DuBois, Mrs J E
Electrotint Engraving Co.
Fhoppo, S
Garner, Mrs Annie
Grant, Mrs E C
Goldstein, Master R
Hunter, Clover B
Henry, Miss Mellie
Hetfield, Miss Mellie
Huff, Mary A
Jumer, H W, Esq
Jonhson, Mr Sam
Kenney, Mrs. M
Kramer, Master E
Kuchnir, Mr Harry
Keely, Miss C
Lawyer, Mr Jack
Lynch, Mrs A L
Laidlaw, Mrs H B
McDonough, Mr J.
McIntosh, Mrs R
McGloin, Mr John
Meyers, P J
Mattock, Miss
Medino, George
Miller, Mr A P
Morrison, Mr Jas
Miller, Mr W R
Mullener, Mr VanC
Mauciniak, Mrs K
Newall, Mis Stella
Nash, Charlotte
Osmun, Miss C D
Palmateer, Mrs Lina
Peney, Mrs H D
Powell, Mr Wm
Price, Mr Fitzherbe't
Rigl, Mrs
Richmond, Mrs A G
Richmond, Mrs A G
Rogers, Mrs
Rudge, Mr R K
Rowland, Miss Nell
Roelker, Mrs B
Shively, Miss Helen
Shattuck, Miss E E
Sargent, Mr F A, Jr.
Sangoo, Miss R
Schneider, Mr J S
Smith, Miss Anna
Stevens, Miss S E
Taylor, Mis Elmire
Tidd, Mr H S
Universal Discount Co
VanDyke, Mrs J E
Wood, Mrs
Woods, Mrs E H
Wilburn, Mr T B, Jr
White, Mr H M
Waitlin, Miss E L
Revin Rd, No 2

"Please say advertised."

HODGE'S PHARMACY
Y. M. C. A. BUILDING.
BELLE MEAD SWEETS.
Telephone 62.

CALL AT THE
East Front St. GARAGE
For fine Auto Repair Work, Oils and Supplies, Gasoline 16c. Gallon.
180 EAST FRONT ST.

WE ARE EY SPECIALISTS

Making the eye and its needs our study. We especially invite those who may have been improperly fitted elsewhere to take advantage of our skill. Come in at once and have your eyes examined FREE. Your eyesight is too precious to be trifled with.

STILES & CO.
PHILADELPHIA EYE SPECIALISTS
107 East Front Street, Every Thursday.
Hours 10:00 a. m. to 3:00 p. m.

DR. MANDEVILLE
SPECIALIST
565 Broad St., opposite Shubert's Theatre, Newark, N. J.
Twenty years' experience as a specialist in all chronic diseases of MEN AND WOMEN.
Catarrh, Nervous Diseases, Diseases of Heart, Kidneys, Stomach, Liver or Bladder, Rheumatism, Urinary and all Lung Diseases.
NOTICE—Office hours, 2 to 4 p. m. and 6 to 8 p. m., also Tuesday and Friday morning 9:30 to 11. Office closed Sundays.
ADVICE FREE.
Don't Forget name, place and number.
1 2 eod-tf

FLOORS
HARDWOOD AND PARQUET.
Old Floors Refinished.
S. E. WARD & CO.
714 Webster Place, Plainfield, N. J.
Telephone 1309-R.

RITZ Inc.
BABCOCK BUILDING
CANDIES, ICE CREAM
DAINTY LUNCH

—Use Press want ADVS. to find lost articles—for any honest finder look for your ad.

—Use Press want advs.

ALL THE NEWS.

We have no "strings" on us—that's why we print all the news without fear or favor.

PLAINFIELD DAILY PRESS

THE WEATHER.

Rain tonight and probably Tuesday; colder Tuesday night.

Max., 40; Min., 33.

Established May 10, 1887. TEN PAGES. PLAINFIELD, NEW JERSEY, MONDAY, JANUARY 6, 1913. TEN PAGES. Two Cents a Copy, $5 a Year.

PASTOR OPPOSES LIQUOR LICENSES

Rev. Gabriel Reid Maguire in Sermon Makes An Attack on the Saloon.

FOR PROHIBITION HERE

Drunkards Responsible for Insane, Epileptic and Idiot Children—More Asylums Needed Because of the Traffic He Declares.

Quoting from a newspaper report that "America is producing more imbeciles than all the asylums can hold," and that "New Jersey and Pennsylvania must decide quickly whether they will build more asylums or stop the breeding of more idiots and insane persons," Rev. Gabriel Reid Maguire, at the Park Avenue Baptist church last night, launched into an attack upon the saloon and vigorously opposed the granting of licenses here. The fourteen applications filed with the Common Council caused the minister to call upon the city fathers to refuse to grant licenses for saloons within the city limits and to assist in preventing "the breeding of lunatics, imbeciles and idiots." "Shall we build insane asylums or stop breeding lunatics; shall we build more retreats for idiots or stop breeding idiots," was a statement characteristic of the sermon last night.

According to Rev. Mr. Maguire one out of every three children of drunkard fathers is epileptic; one out of every four children of drunkard fathers is feeble-minded, and one out of every five children is insane. "The mother knows instinctively that she should not become the mother of any more children to a drunken man," he said. "She rebels and would cast him off. Within her struggle all of the most sacred emotions of the race, trying to preserve itself clean and wholesome. Nothing but the mad fear of seeing her children suffer want or to be taken from her makes the woman tolerate a man who is a real menace to the race.

"Throughout the country the cry is going up for more insane asylums. Doctors are calling for more homes for the feeble-minded. Judges on the bench are begging for sanitariums." Here the speaker cited the appeal of City Judge DeMeza to the authorities of Union county for such an institution and the judge's advice "instead of sending drunkards to jail and into criminal life, send them to a sanitarium where they may be taken care of and at the expense of the city."

"The mothers of the poor do not want any more insane, idiotic and abnormal children," continued the speaker. "These mothers want healthy babies and enough of the necessities of life to rear these tiny souls in continued health. Society owes it to itself to stop this plain breeding of degenerates, and should provide compensation for the destitute mothers."

REAL ESTATE LESSORS MEET TOMORROW NIGHT

An organization meeting of real estate lessors of Plainfield will be held in Coward's Hall on Park avenue, tomorrow night at 8 o'clock, when officers will be elected, bylaws and constitution adopted, and a plan of action mapped out. The purpose is to protect the interests of property-owners, to get after tenants who "jump" their rent, and to take steps toward regulating the rents throughout the city.

Jacob Sachar, who has taken the initiative in the matter, has secured more than one hundred signatures of property-owners who have signified their willingness to join the association.

DINNER IN CLERIC'S HONOR.

The Men's Club, of Crescent Avenue Presbyterian church, will give a dinner in the church parlors in honor of Rev. Gilbert Lovell, who is soon to return to the mission fields of China, on Tuesday night, Jan. 14, at 6:45 o'clock. The dinner will be a "family" affair, with a short address by Mr. Lovell.

STEALING FLAGSTONES.

Leslie M. Daniel, of 608 West Eighth street, reported to the local police Saturday that some Italians were stealing flagstones from the premises at 810 Plainfield avenue. Chief Kiely detailed one of his patrolmen to investigate, but the thieves could not be found.

A Real Bargain.

Marion roadster, first class condition; good tires and so forth, for sale, cheap. Standard Automobile and Tire Co., 38-40 Somerset street. ***

—Neuman Bros. will offer for tomorrow's trade a fine assortment of choice fruit and fresh vegetables. ***

JUDGE ATWATER ILL; IS TO TAKE A REST

Justice Bergen to Sit for Him in the Union County Court.

Elizabeth, Jan. 6.—Justice James J. Bergen will sit at the opening of the January term of court, tomorrow, in place of Judge Edward S. Atwater, who is still quite ill at his home. It is expected that Judge Atwater will soon take a trip south, his physician believing that a change of climate will prove beneficial. So far as known there is only one important case to be considered by the grand jury and that is that of Rev. Willis S. MacRorie, the Mt. Horeb Methodist minister.

Judge Peter F. Daly, of New Brunswick, will probably be called upon to do some work during the coming term of court.

REAR END COLLISION ON JERSEY CENTRAL

Bound Brook, Jan. 6.—Traffic was delayed on the New Jersey Central for more than an hour at this place, Saturday night, following a rear-end collision between a westbound freight train and a drill engine and several empty cars. No one was injured. The accident happened at the end of Church street, near the center of the town. The passenger tracks as well as those used for freight, were blocked and fully one hour was required to clear the wreckage. The cause for the collision has not yet been determined.

SOCIALISTS TO HAVE HEADQUARTERS SOON

Jacob Sachar, who recently acquired the large tract of land at Giraud avenue and West Front street, where he has erected one fine dwelling, is remodelling a building on the rear of the tract, facing Giraud avenue. The lower floor will be fitted up as a meeting room for the Socialists of the city who have a permanent organization, and the upper floor will be made into apartments.

The Socialists have been meeting in the West End for some time, and having outgrown their quarters made arrangements with Mr. Sachar for a more commodious place.

OLD GLORY COUNCIL OFFICERS ARE INSTALLED

Old Glory Council, No. 62, Daughters of Liberty, installed these officers at its meeting in the Babcock building on Saturday night: Councilor, Mrs. Lizzie GaNun; vice councilor, Mrs. Lizzie Van Fleet; assistant councilor, Walter C. Walker; assistant vice councilor, Mrs. Gertrude Rittenhouse; guide, Miss Marion Wakefield; recording secretary, Mrs. Anna A. Wyckoff; assistant recording secretary, Elmer GaNun; financial secretary, Mrs. Lottie Anson; treasurer, Mrs. Eva J. Moore; inside guard, Charlotte Martin; outer guard, Harry Noltke; trustee for 18 months, Mrs. Anna Wakefield; pianist, Miss Minnie Stoeckle; representative to State Council at Asbury Jark in May, Mrs. Eva J. Moore, and Theodore Van Pelt; alternates, Mrs. Lizzie Van Fleet and Mrs. Lizzie GaNun. The installation ceremony was conducted by State Deputy Mrs. Eva Buckalen, of Elizabeth.

The council will celebrate its seventeenth anniversary on Saturday night, January 18, when all of the State officers are expected to be present. Old Glory became prominent after the disruption of Lucetta Council, No. 28, a number of years ago. It was founded on January 7, 1896, with a few members and has grown to a present enrollment of 184. Among its charter members were Mrs. Lizzie GaNun, Mrs. Mary Bolserle, Mrs. Teresa B. Snyder, Mrs. Margaret Thatcher, Mrs. Mary Stewart, Mrs. Eva J. Moore, Mrs. Mary E. Stevens, Mrs. Ella M. Demarest, and the late Mrs. Frances Haberle.

R. A. SMITH'S FUNERAL.

The funeral service of Rowland A. Smith was held at the late home on Park avenue, at 3 o'clock yesterday afternoon. There was a large attendance of relatives and friends. Rev. J. Y. Broek, pastor of Trinity Reformed church, conducted the service, reading Scripture selections and offering prayer. During the service Miss Etta Raybert, soprano soloist of Trinity Reformed church, sang one selection. The burial will take place today in the family plot in Greenwood cemetery.

Martha Washington Council, No. 23, Daughters of America, will have a Christmas tree celebration tomorrow night at which time the newly-elected officers will be installed.

THREE YEARS AT EAST END CHURCH

Work Reviewed at Anniversary Services at Netherwood Reformed Church.

PASTOR IS ENCOURAGED

Rev. Royal A. Stout Explains How the Congregation and the Work Have Grown—Rev. John B. Lane Congratulates the Parish.

Special services both morning and evening marked the third birthday of the Netherwood Reformed church yesterday. Rev. Royal A. Stout, the pastor, preached on "The Divine Pattern" in the morning and in the evening on "Three Years of Discipleship." Rev. John B. Lane made a congratulatory address at the evening service in place of Rev. Frank Fletcher, who was detained at home on account of ill health. Mr. Lane's talk conveyed three thoughts. They were "Be Loyal," "Be Prayerful," and "Be Lovable." He declared that no one person, referring to the pastor, could do all the work of the church alone, but needed the help of the entire congregation. "The work will be more severe as the years go by," said Rev. Mr. Lane, "and the need of help by the pastor will become more plain every day, until he has secured the co-operation of every member of the church. There will be times when the burden, when it seems the heaviest, would be greatly lightened if only some one would offer his services, at times when it seems to him that his work is not becoming effective and he is downcast because of it, a smile or a hearty

(Continued on page 4.)

CLERIC ON GRAND JURY HAVING M'RORIE CASE

Rev. J. Y. Broek, pastor of Trinity Reformed church, has been chosen as one of the Plainfield representatives on the grand jury for the January term of court, which is significant in view of the fact that probably the most important case to come before that body will be that of Rev. Willis S. MacRorie, former pastor of the Methodist churches at Mt. Horeb and Springdale. It is understood that the accused has resigned both charges and will not again resume pastoral work there.

Mr. MacRorie was arrested here several weeks ago on serious charges involving a young woman who attended his church. Following his arrest he is said to have made a signed confession to Assistant County Prosecutor Walter L. Hetfield, Jr. A little later there was a council of the officers of the church with Rev. Dr. D. B. F. Randolph, the District superintendent, and it was announced that the church authorities would believe the minister innocent until proved guilty in a court of law. It was also stated that Alvah A. Clark, who has since died, had been retained to defend the accused.

MISS GEIBLER BRIDE OF WILLIAM H. NICHOLS

Miss Margaret M. Giebeler, daughter of Mr. and Mrs. Charles Giebeler, of South avenue, and Monroe A. Nichols, son of Mr. and Mrs. W. H. Nichols, of Fairview avenue, were married Saturday afternoon at the parsonage of Grace M. E. church, by Rev. C. C. Cain.

The bride, who was attired in a blue traveling gown with cloak and hat to match, was attended by her sister, Miss Jennie Giebeler, while the groom was accompanied by his brother, Charles A. Nichols. Immediately after the ceremony the couple left on a short honeymoon trip. Upon their return they will reside at 658 South avenue, where the groom has furnished a home.

WHAT REV. J. Y. BROEK DID DURING LAST YEAR

During the past year, Rev. J. Y. Broek, pastor of Trinity Reformed church, preached 84 sermons, administered at five communions and at one private communion, delivered twenty-two special addresses in and outside the city, conducted forty-one prayer-meetings, officiated at ten weddings, conducted sixteen funerals, received twenty-eight into the church fellowship on confession and nine by letter, baptized fifteen children and seven adults, made 607 pastoral visits and attended 262 church and committee meetings, not counted in any of the above statistics.

A. L. Force and daughter, Miss Lillian A. Force, of Duer street, spent Sunday with relatives in Brooklyn.

TRUST CO. OFFICER RESIGNS BECAUSE OF ILL HEALTH

Owing to poor health and a desire on his part to engage in work of a less confining nature Frederic Coriell has tendered his resignation as secretary-treasurer of The State Trust Company to take effect Wednesday, January 15, and at the January meeting of the Board his resignation was accepted with regret, and he was voted three months' salary as an evidence of their appreciation of his services.

MICHAEL CRONIN WAS HURT IN A COLLISION

A horse attached to a delivery wagon belonging to Harry Pasch, the Somerset street butcher, was knocked down and Michael Cronin, the driver, was thrown from his seat and received injuries about the head and body in a collision on Saturday night with an automobile owned and driven by A. R. Stevens, of 933 Grant avenue, at the intersection of Central avenue and West Second street. Cornin was attended by Dr. C. A. Gesswein, of 104 Central avenue. He claimed the automobile was without lights.

THINK MAN BLOWN FROM TRAIN WAS H. E. GERDES?

Elizabeth, Jan. 6.—No news of the recovery of the body of the man who was blown from the platform of a Jersey Central train into Newark Bay during the storm of Friday night, has been received by the Elizabeth or Roselle police, who are of the opinion that the man was Henry E. Gerdes, of Fourth avenue, Roselle.

Gerdes is still missing from his home and his wife is prostrated over the absence of her husband and the probability that he was the victim of the storm.

MRS. HARRY CLARK DIES SUDDENLY AT SOMERVILLE

Somerville, Jan. 6.—Mrs. Harry Clark, aged 55 years, died suddenly at her home on Saturday evening from heart failure. She had been around the house all day, although she had not been feeling well for some time, having suffered considerably from asthma. As she was preparing to make a visit to town she suddenly collapsed, dying almost instantly.

Besides her husband, Mrs. Clark is survived by an adopted daughter. The funeral services will be held from the house tomorrow afternoon, and Rev. F. J. Soule, pastor of the Baptist church, will officiate. Interment will be in the new cemetery.

GOVERNMENT TO CONTROL EXPRESS COS. BUSINESS?

(By Telegraph to The Daily Press.)

Washington, Jan. 6.—The railroads and the express companies today won a evolutionary decision in the Supreme Court when it was held that contracts limiting to small sums their liability for loss of shipments were not subjected to State laws, but to interstate laws. It was further held that contracts limiting liability to a small sum in return from a low rate were not in violation of the Interstate Commerce laws particularly the Carmack amendment.

BOUND BROOK LODGE ELECTS NEW OFFICERS

Bound Brook, Jan. 6.—Pride of Pioneer Council, Daughters of Liberty, has elected these officers: Councilor, Elizabeth Zimmerman; assistant councilor, Anna Hoagland; vice councilor, Rose Riker; assistant vice councilor, Anna Hoagland; financial secretary, Benjamin T. Clark; recording secretary, Carrie D. Tubbs; assistant recording secretary, Bertha Burckerood; treasurer, Mary M. Smith; guide, Eva Barton; S. and O. G., Nettie Hickman; trustee for eighteen months, Carrie D. Tubbs.

SPECIAL TALKS AT HOPE.

Rev. Frederic L. Greene, pastor of Hope chapel, will give a series of addresses on successive Sunday evenings during January and February, beginning January 19. The discussion will be under the general topic, "Plain Answers to Religious Questions."

NEWLY-WEDS RETURN.

Mr. and Mrs. William N. Runyon, who were married on New Year's Day at the Madison Avenue Baptist church, New York, by Rev. Dr. C. A. Eaton, returned home last night from their honeymoon spent at Atlantic City, and are now residing on East Ninth street.

REV. MR. HAUSER TO BE INSTALLED

Plans Made for Ceremony at German Reformed Church in the Borough.

BY NEWARK CLASSIS

Three Newark Ministers and One From Here to Participate at Service on Thursday Night, February 6.

Arrangements for the installation of Rev. George Hauser as pastor of the German Reformed church on Thursday night, February 6, were made at a special meeting of the Newark Classis on Saturday. Rev. Edwin E. Davis, of Newark, will be president of the Classis at the installation and will preside. Rev. Albertus T. Broek, of Newark, brother of Rev. J. Y. Broek, of this city, will preach the sermon.

Rev. Charles D. Condict, of Newark, will give the charge to the pastor and Rev. J. Y. Broek will give the charge to the congregation.

Rev. J. Y. Broek and Robert Clark, Jr., represented Trinity Reformed church, and Rev. George L. Hauser and Philip Bach, the German Reformed church, at the meeting of Classis. After Mr. Hauser was received from the Presbytery of Newark, with which he was formerly identified, plans for the installation were made.

The call of Rev. A. P. Barker, of Kansas, to Christ Reformed church, Newark, was also passed upon and approved by the Classis, and arrangements for his installation will be made later.

FUNERAL SERVICES FOR WM. FRAZEE ARE HELD

The funeral services of William Frazee yesterday afternoon at the home of Mr. and Mrs. James Smith, of Murray Hill, was largely attended. There were numerous floral tributes from relatives and friends. Twilight Council, Jr. O. U. A. M., of which he was a member, sent a pillow of flowers.

For years Mr. Frazee had been employed as engineer at the paper mills in Murray Hill until his health became so poor that it was necessary for him to engage in outdoor work.

Mr. Frazee is survived by one sister who resides in Newark, and three brothers, John Frazee, of North Plainfield; Robert Frazee, of Scotch Plains, and David Frazee, who went West about ten years ago, and has not been heard from in the past five years.

Rev. Jesse L. Peck, of New Providence, officiated at the house and Twilight Council, Jr. O. U. A. M., held a short service at the grave. The pall-bearers were I. G. Walker, George Clark, George Baldwin and William Spicer. Interment was made in Scotch Plains cemetery.

JOHN SOBRIESKI SOCIETY TO HOLD ENTERTAINMENT

The John Sobrieski III Society will hold a social entertainment on Saturday night, Jan. 11, in its hall at 834 East Second st. The plans for the festivities are elaborate and the society promises to make the event the biggest and most successful in its history. Supper will follow the program of speeches and sketches and dancing. A feature of the dancing will be the prizes which are to be offered for the best executed Polonaise, Mazurka and Mazur Polka specialties. These are the officers of the society: President, Frank Somlack; vice president, Joseph B. Stroke; recording secretary, S. J. Stroke; financial secretary, Andrew Ryglewicz; treasurer, Alexander Zieglo; board of directors, Peter Shubert, Joseph Stroke, SA Mojnaroski and Vincent Misiewskie.

PLAINFIELD BAPTISTS PLAN MISSIONARY RALLY

Arrangements are being completed for a missionary convention to be held at the First Baptist church, on Wednesday, Thursday and Friday and Sunday, February 19, 20, 21 and 23. There will be afternoon and evening sessions on each of these days and several of the best speakers in the Baptist denomination will be present, including the Rev. Dr. Stackhouse.

The meetings will be held under the auspices of the First, Park Avenue and Temple Baptist churches, and the general public will be invited.

Miss Margaret Dunn and Louis Welsh, of East Millstone, were guests yesterday of Mr. and Mrs. Arthur Van Cleef, of Grant avenue.

MISS SHERWOOD NOW MRS. RALPH E. APGAR

Plainfield Girl Wedded to Bound Brook Man on Saturday Afternoon.

Miss Blanche Mae Sherwood, daughter of Mrs. Anna M. Sherwood, of Berckman street, and Ralph E. Apgar, of Bound Brook, were married Saturday afternoon at 5 o'clock at the parsonage of the Congregational church, Rev. C. L. Goodrich officiating.

Miss Garnet Sargent, of Brooklyn, was the bridemaid and she wore a blue cloth suit with hat to match. Arthur Ross, of Brooklyn, was the best man. The bride wore a traveling gown of brown broadcloth with a large picture hat to match.

After the ceremony the couple left on a wedding trip to Philadelphia and Washington and upon their return they will be "at home" at 156 West Franklin street, Bound Brook, which the bridegroom recently purchased. The bride received a large number of gifts including cut-glass and silverware. Mrs. Apgar's gift to her bridemaid was a gold brooch and to the best man a stick pin.

MISS EDITH ROTHBERG'S MARRIAGE ON JAN. 14

Miss Rose Edith Rothberg, daughter of Mr. and Mrs. Kalman Rothberg, of Madison avenue, will be married on Tuesday night, January 14, to Alexander L. Kramer, of New York, at the Royal Lyceum, 114th street, New York city. Miss Rothberg is a graduate of the Plainfield High School and the Trenton State Normal School. She taught until the first of the year in the public schools of Newark.

The bride-elect is the twin sister of L. Harvey Rothberg and the day of her marriage will also be the twenty-second anniversary of her birth.

JOSEPH M. SWEENEY BECOMES A BENEDICT

Announcement was made today of the marriage of Joseph M. Sweeney, son of Mrs. Margaret Sweeney, of The New Madison, and Miss Ethel Anna Westcott, of Valois, N. Y. The couple was married Saturday noon at the City Hall, New York, by Alderman John F. McCort. The witnesses were Mr. and Mrs. Matthew D. Sweeney, of New York, Mr. Sweeney being a brother of the bridegroom.

After a wedding trip, Mr. and Mrs. Sweeney will make their home in Philadelphia, where the bridegroom is manager of the Quaker City branch of the Charles E. Miller Auto Supply House, of New York. Mr. Sweeney is well-known here, where he lived for several years. Prior to going to Philadelphia he resided in Springfield, Mass., for some time. His marriage was not a surprise for his engagement was announced three years ago.

FEAST OF EPIPHANY IS OBSERVED TODAY

Today being the feast of the Epiphany, the Holy Communion was administered at 9:30 o'clock at Holy Cross Episcopal church. The feast of the Epiphany commemorates the manifestation of Christ to the Wise Men, who followed the star from the East until it stood over the manger at Bethlehem, where the Christ child lay. The church also celebrates on this day those other manifestations of Christ at his patism and at the first miracle at Cana of Galilee.

At the organ recital given by Charles Davis, the organist and choirmaster, last night, several selections were splendidly rendered, including "March Triobphale," by Lemmens; "Andantino," by Chauvet; Shart's "Prelude" and "Evening Prayer," and the "Festal March," of Clarke.

The monthly meeting of the Woman's Guild will be held in the Parish House tomorrow afternoon at 3 o'clock.

The box containing the gifts contributed by the Sunday-school at Christmas time has been sent to St. Bernard's School, at Bernardsville.

WINN-SHARKEY.

Miss Blanche Sharkey, daughter of Mr. and Mrs. William Sharkey, was quietly married to James H. Winn at the home of Joseph Flack, 30 Duer street, Saturday night, at 7 o'clock. Rev. E. C. Conover, pastor of Temple Baptist church, officiating. The couple were unattended and directly after the ceremony they left on a short honeymoon trip. Upon their return they will reside on East Front street. Mr. Winn is employed by the Allen Pharmacial Company.

PIERSON ELECTED BOARD DIRECTOR

Union County's New Board of Freeholders Assumes Charge of Affairs.

OWENS COUNTY ATT'Y

David County Collector, Krch Engineer, Daly Road Supervisor; Hughes and McCann Get on Good Committees.

Elizabeth, Jan. 6.—According to the announced plans, the new small Board of Freeholders, which is composed of six Democrats and one Republican, met at 10 o'clock this morning at the Court House for organization, ignoring the previous action of the "rump" board. The caucus slate went through. Thomas J. Pierson was elected director, Abe J. David, county collector; Henry Kerr, Jr., county engineer; John P. Owens, of Plainfield, county attorney; Michael Connell, custodian of the Court House; William A. Bourdon, clerk, and James Daly, of Rahway, supervisor of roads.

Director Pierson promptly named his committees for the year. The Plainfield members were well remembered. Thomas Hughes was placed on the committees on jail and prison, publication, roads, appropriation, hospitals, elections and soldiers' monuments, while James J. McCann was placed on the committees on auditing, lunacy, stationer, hospitals, elections, legal questions and miscellaneous.

The board received a communication from its counsel, John K. English and William R. Wilson, stating that they had gone carefully over the situation and in their opinion the small board was the legally constituted board and not the old board as claimed. Complications are apt to arise, however, regarding the disposition of county funds. Nathan R. Leavitt, the former collector, has the funds on deposit, and it is understood that the new board will notify the banks not to recognize any draft from Mr. Leavitt. This tying up of the funds threatens to embarrass the work of the county [illegible] may be the cause of delaying [illegible] that should be made, even [illegible]aries. The matter in dispute is now in the courts and a decision is expected within a short time. The new board will meet again on Thursday.

SAFETY LEAGUE SECRETARY TO SPEAK TO PUPILS

A. J. Brunt, field secretary of the New Jersey Safety League, will speak in Plainfield on Wednesday, Thursday and Friday of next week on "Safety." The object of the league is "the prevention of street car, automobile, fire, live-wire, and other accidents in public places" and since its inauguration two years ago the membership has grown into the tens of thousands. The movement was started in Los Angeles, Cal., and after sweeping over the western country it has invaded the States on the Atlantic coast where thousands of young people have gone into its ranks.

Missionaries have gone into every State in the Union to tell of the dangers which beset the youth of the country in regard to public dangers, and great enthusiasm has been displayed by those who have joined. Since the organization was formed in Newark child accidents and killings have been decreased 47.8 per cent.

Mr. Van Brunt will speak at the High School on Friday, January 17, at 8:20 in the morning, and again at 1 o'clock in the afternoon. He will speak in the borough schools on January 20.

WEEK OF PRAYER AT HOPE.

Week of prayer services will be held at Hope chapel this week, commencing tonight and continuing up to and including Friday night. The leaders are as follows: Monday, Rev. Frederic L. Greene; Tuesday, Howard McWilliams; Wednesday, Rev. Dr. R. S. Campbell; Thursday, G. Herbert Condict; Friday, John Leal.

A SURPRISE PARTY.

The friends of Mrs. William Karr and her daughter, Miss Fannie Karr, gave them a surprise Saturday at their home on West Fifth street. The afternoon was spent in playing "500." Mrs. J. L. Bennett received first honors, while Mrs. Karr received the consolation prize.

SERVICE FOR P. O. MEN.

Rev. Dr. Philip B. Strong, pastor of the First Baptist church, has invited all the employes of the local postal service to attend service at his church on Sunday night, January 19, when he will deliver a special sermon.

—Men's sole and heel waterproof, 75c and 90c, at "U. S. Shoe Repairing Co.," 122 East Front street. ***

This January Clearance Sale

offers you the greatest economy opportunities. It is a real clearance of winter stocks in preparation for the approaching spring season. You should not miss these many wonderful bargains.

Today we add many more items priced at and below their cost.

72x90 Seamless Sheets 45c.

This is a good heavy weight sheet, with absolutely no dressing in it, in a fine quality sheeting priced at 45c
Four to a customer.

Full Size Crochet Bed Spread 79c.

Good serviceable white spread, hemmed and in several pretty designs. Clearance sale price .. 79c

ABOUT 110 ALL WOOL SERGE DRESSES; SPECIALLY PRICED AT $3.98

Worth regularly up to $6.98

These dresses are a wonderful value at this price. They are made of a good quality all wool serge in four very pretty models; the colors are navy, light blue, browns, black, garnet, etc., and there are sizes for both misses and women. This is an exceptionally neat and serviceable dress and will give you lots of wear and we are sure you will be more than satisfied with it. Specially priced for Clearance Sale at .. $3.98

25c Dress Bandings 10c.

A quantity of silk and net bandings, in several patterns and colors, reduced specially to clean up to, sale price, yard 10c

Ball Fringe Dress Trimmings.

A quantity of silk and ball fringes, which we have repriced as follows: Regular 25c fringes now 15c yard, and 50c fringes 35c yard.

A Heavy Linen Crash 12½c Yard.

This is a good heavy weight pure linen towelling, nice width, which we will mark at Clearance Sale price 12½c

Hill Muslin 8c Yard

This is the regular quality you all know, and it's one of the best makes in the country; Clearance Price 8c
10 yards limit.

Outing Flannel 6c Yard.

This comes in odd lengths, is a heavy quality, worth regularly 10c, Clearance Sale price is, yd. 6c

Amoskeag Apron Gingham 6c Yard.

Many colors and designs to choose from and the regular standard quality you know; Clearance Price, yard 6c
10 yards limit.

20 DOZEN "REGAL" TAILORED WAISTS; IN THE CLEARANCE SALE 50c

A clean up of this well known make of tailored waists. There's every size in stock, but the assortment while large, is broken. They are well tailored waists, and only good materials are used in their making. There's a good number of styles and they are regular 98c values; Clearance Price 50c

BOYS' KNEE PANTS—25 DOZEN PANTS, WORTH UP TO 75c; TO CLEAR AT 45c

You know what kind of pants we keep in stock for the boys—good strong, serviceable and stylish, and made of good quality materials and for the Clearance Sale you have the choice of these, worth up to 75c, for only, pair 45c

CHILDREN'S MUSLIN UNDERWEAR.

A general clearance of infants' and girls' white underwear.

39c GOWNS 25c
In all junior sizes, well made of good quality materials and prettily trimmed and tucked.

39c SKIRTS 25c
A good serviceable garment, neatly made of good quality materials, tucked and hemmed; sizes are broken in this lot, so come early.

50c GOWNS 39c
Made of Masonville muslin, in a pretty model, cut full and nicely stitched. An extra value.

50c MISSES' DRAWERS 29c
Neatly and prettily made of good quality materials, trimmed with dainty laces.

MISSES' DRAWERS 50c
Made of a good quality nainsook with tucked and lace inserted ruffle; sizes 13, 15 and 17.

18 and 27-INCH EMBROIDERIES; OUR 50c AND 59c REGULAR VALUES, AT 39c

A quantity of flouncings in handsome designs on good quality Swiss; we sold them regularly at 50c and 59c, but what is left of them goes out, at yard 39c

36-inch Bleached Cheesecloth 3½c Yard.

A good white, yard wide, heavy quality material, at Clearance Price 3½c
10 yards limit.

Figured Scrim 8c Yard.

36 and 42 inch figured scrim, printed both sides in several handsome patterns; our regular 12½c quality, yard 8c

Burson Hose 19c.

This is, you know, a regular 25c stocking; shaped, with double sole, high heel and double toe; reduced for Clearance Sale, pair 19c

10c Utility Check Ginghams 6c Yard.

A quantity of tan and white check Amoskeag utility gingham; regular 10c quality, in Clearance Sale at, yard 6c

You can get Your Riker Reliable Toilet Articles Here Now.

More For Your Money at—
Tepper's
PLAINFIELD, NEW JERSEY

Dr. N. C. Sears, Expert Optician Free Consultation

J. J. VARLEY

"The Paris"—142-144 West Front St., Plainfield, N. J.

January Is the Clearing Out Month

HERE'S a wonderful new corset—by far the greatest figure-reducer ever sold as low as $3.00. It's the new

Nemo LASTICURVE-BACK SELF-REDUCING

The picture tells what this corset does. You have an *extremely long* corset which is made perfectly *comfortable* by wide gores of Lastikops Cloth at the back, extending far below the ends of the back steels. These gores *expand* when you sit down, giving plenty of room; the corset-edge can't show through; the corset can't "ride up."

Two models—No. 322, with low bust, and No. 324, with medium bust $3.00

REMEMBER "Lastikops Cloth" and "Lastikops Webbing," two Nemo patented inventions, are the *only* elastic fabrics in existence that will not lose their elasticity—*will outwear the corset.*

The month devoted by us to giving the greatest bargains of the whole year. Odd lots must be sold before inventory.

This week will be devoted specially to the selling and introduction of the

NEW NEMO CORSET

lasticurve back and self reducing, combining economy, style and comfort—price—

$3.00

OUR ANNUAL SALE OF LADIES' MUSLIN UNDERWEAR has attracted widespread attention; no such values could possibly be obtainable under ordinary conditions; get your supply now. All kinds and styles perfectly made and of the finest quality, at

45c, 69c, 85c and 98c

SALE OF W. B. CORSETS.

During anniversary week we offer the Elastine Reduso Corset, regularly worth $3.00, for $2.00
(Medium and low bust styles.)

$3 SILK MESSALINE WAISTS $1.98

Made of fine grade messaline, with lace yoke tucked front, long sleeves, high neck, in navy and black; this is a waist bargain worth seeing.

Half Price Sale of Fine Millinery

Every Ladies' Hat in stock, both trimmed and untrimmed is marked **HALF PRICE.** This is your chance to save money—"Do it now."

VON BERNSTORFF MAY BE FOREIGN MINISTER

Washington, Jan. 6.—Diplomats in Washington recall that just before Herr von Kiderlen-Waechter, who died suddenly, was appointed German secretary for foreign affairs in 1910 the name of Count Heinrich von

COUNT VON BERNSTORFF

Bernstorff, now German ambassador in Washington, figured prominently in the gossip over the office. Now the discussion of the possibility of Count von Bernstorff's nomination is revived. Count von Bernstorff is credited with favoring conciliatory methods, and this is thought by some diplomats to put him in line for selection as the successor to Kiderlen-Waechter.

SAYS FATHER WAS CRUEL.

Dominick Dilella, the fifteen-year-old son of Aniello Dilella of 1422 McCrea place, at police headquarters Saturday night told a pitiful tale of cruelty, which he alleged he was made to suffer with at home, adding that his father would not allow him into the house to go to bed. Patrolman Craig went to the boy's father and the latter readily opened the door when he saw the policeman. The older Dilella denied shutting his boy out of doors and claimed that the youth was incorrigable. He said he refused to go to school or work and had stayed out late at night associating with bad companions.

—Getting ahead—gaining advancement—earning recognition—securing increased remuneration. See how Press Wants can help you.

THE HARDWARE STORE THAT'S DIFFERENT---AND BETTER

This is a hardware store equipped for service—for service to you.

And while store service is many phased, it must always include assurance that the goods are made right, and priced right.

Our personal guarantee behind every sale, and our policy of your money back if not satisfactory, make this an absolutely safe store at which to trade.

Our daily messenger service to New York insures prompt furnishing of many of the odds and ends of goods, and specialties not usually carried in stock.

Our 5 per cent. discount on spot cash sales is also an attractive feature.

Thirty-five years of experience are at your service—ask us.

THE HOUSE BEHIND THE GOODS.

A. M. GRIFFEN CO.
119-121-123 E. Front St., Plainfield N. J
Two 'Phones 6--214

THE SMILE THAT WON'T COME OFF

is always worn by the thrifty housewife who uses a

"WHITE DAISY" Washing Machine
Ball Bearings
$9.00
or a
"WHITE LILY" Washing Machine
$7.50
and has her washing done before breakfast. For sale by

Gayle Hardware Co.
TEL. 398 FRONT ST. AND PARK AVE.
General Hardware and Housefurnishings

We welcome this opportunity to extend greetings for a Happy and Prosperous Year to all our friends and clients

REAL ESTATE LOANS RENTS **GEO. M. CLARKE CO.** Babcock Bldg., Telephone 205 Plainfield
INSURANCE OF ALL KINDS.

NEW YORK AMUSEMENTS

Proctor's Fifth Avenue theatre's dominant features will be Stella Mayhew and Bilee Taylor, Zelda Sears and Maurice and Florence Walton in the above named order, or in just the reverse order, as their admirers desire. The former will appear in new songs and character changes. Miss Sears supported by a company of distinction will present "The Wardrobe Woman," a playlet of stage life from the prolific pen of Edgar Allan Wolf, while the third team above mentioned will appear in the dances that caused the prevalent cabaret craze. Others on the bill are McKay and Cantwell, the Broadway boys, with new material in everything from songs to costumes; Frosini, the wizard of the accordeon; Clara Inge, the vaudeville Kitty Cheatham; Redford and Winchester, burlesque jugglers; Burley and Burley, acrobatic Scots direct from London.

TAXATION THE ISSUE.

Montpelier, Vt., Jan. 6 (Special).—The Vermont legislature reassembled today for its winter session. The calendar of business is not heavy and the lawmakers expect to be able to end the session by the end of the month. The principal bills to receive attention are those to give women a limited municipal suffrage, to change the date of the State election from September to November, and to readjust the methods of taxation of intangible property.

—Advertise in the Daily Press.

TENNESSEE CONTROL A PUZZLE.

Nashville, Tenn., Jan. 6 (Special).—With the assembling of the Tennessee legislature today much talk is heard of a bitter contest for the control of that body and possible combinations of parties and factions to promote or defeat legislation, including action on the prohibition laws which constitute one of the big political issues in the State. The "regular" Democrats, however, believe they have the situation thoroughly in hand and unless some of their members desert and join the Fusion forces, which is not considered at all probable, the Democratic leaders expect to control the course of legislation and also the election of the two United States senators who are to be elected, for the short and a long term respectfully.

PROGRESSIVES HOLD STATE.

Sacramento, Calif., Jan. 6 (Special).—The Progressive party, under the leadership of the Johnson State administration, holds the controlling hand in the California legislature which convened today for its biennial session. Proposed amendments to the primary election laws and a revival of anti-Japanese legislation promise to be the chief features of the session.

DANCING CLUB REOPENS.

The Tuesday night dancing club, which was discontinued during the holidays, will reopen at Debele Hall tomorrow night. Excellent music has been arranged for and a good time is promised to all those who attend.

—Press Wants show many chances for advancement.

DON'T HESITATE as to what to buy her. SHE WILL APPRECIATE FURS, and at the terrific reductions we are offering—one half off—you will be glad you came here. You buy here direct from the maker.

YES, INDEED! You know we were here first and here to stay, for we have a lease on our building. Don't be deceived, but ask anybody and make no mistake. Be sure you are in the right place. Look for the name CHARLES KURTZMAN. Look for the number—178 EAST FRONT ST. Where? In Dr. Pittis' Office Building. WE HAVE NO BRANCHES.

MAKE HER A GIFT OF FURS
FROM THE OLD RELIABLE.

Charles Kurtzman

Plainfield FUR Store
DR. PITTIS OFFICE BUILDING
178 East Front Street, Plainfield
TEL. 1935-J. OPEN EVENINGS

PHOTOS MATZEN

LARGE PICTURE FREE!
With one dozen of our 1a Cabinet Photographs we will give free one large (16x20 in.) Platinograph for framing.

CHRISTIAN F. MATZEN
The Photographer.
131 E. Front St. Tel. 867-W

TRY A PRESS WANT AD.

Plainfield Daily Press

Published Daily except Sunday, by the PLAINFIELD PRESS COMPANY, 108 North Avenue.

Entered at the Plainfield, N. J., Postoffice as Second Class Mail Matter.

Leslie R. Fort and Ralph L. Morrow, Editors and Managers.

TELEPHONE PLAINFIELD 1300. Private Branch Exchange connecting all departments.

Two cents a copy. Ten cents a week. $5.00 a year in advance. Delivered by carrier or by mail. No extra charge for papers mailed to points in the U. S. and Canada.

Any subscriber failing to receive a single issue will confer a favor by notifying the business office.

Advertising rates mailed on application.

Copy for change of Advertisements to insure change for same day must be at the office by 9:00 a. m.

JANUARY 6 IN HISTORY.

1759—Marriage of George Washington and Mrs. Martha Custis.

1811—Charles Sumner, statesman abolitionist, born in Boston. Died in Washington, D. C., March 11, 1874.

1814—An English vessel arrived at Annapolis, Md., bringing an offer for peace.

1832—Gustave Dore, famous illustrator, born. Died Jan. 20, 1883.

1842—Massacre of the British army in Khyber Pass.

1857—Dispersion of the Free State legislature at Topeka, Kas., by Federal troops.

1893—Completion of the Great Northern Railway extension to the Pacific coast.

1895—Property to the value of $1,000,000 destroyed by fire in Toronto.

1902—Professor Nicholas Murray Butler chosen president of Columbia University.

Plainfield, N. J., January 6, 1913.

A GOOD PUBLIC SERVANT.

Reports from Trenton have it that Governor Wilson will reappoint General Lewis T. Bryant as the head of the State Department of Labor. It is to be hoped that the stories are not idle newspaper gossip, and that the executive will rename him. In no State department has the work been better or more faithfully performed than has been the case in the Department of Labor.

General Bryant was first named by Governor Murphy in 1904 as the first head of the department, which was created in that year by the Legislature. Prior to that time the factory inspection laws, such as they were, were inadequately enforced, child labor was in evidence in all parts of the State, there were but poor safeguards against fire in the manufacturing plants of the State, and the sanitary and health conditions surrounding many of the workers in factories and shops were of the worst. General Bryant took hold at once, and in spite of the fact that many of the inspectors who were given him to enforce the laws were mere politicians, so placed as a reward for past services, the work of the department has been prosecuted in such a manner that it has assumed first rank among the departments of all the States in the Union. In 1910, when General Bryant's second term was about to expire, it was suggested that he be made a judge of the Court of Errors and Appeals but a monster protest went up from civic associations all over the State against taking him from the splendid work he was doing, the idea was abandoned, and he was renamed for a third term in his present office, which expires in September, necessitating the sending of the name of his successor to the 1913 Legislature.

No officeholder at Trenton has a better record than has General Bryant. He has seen that the law has been enforced without fear or favor; he has never used his office for political purposes; he has been the author of many of the best labor laws on the statute books, and some of them were put there because he personally followed up the legislators until he saw the desired legislation put through. He has the endorsement of labor men all over the State, because of the helpful conditions he has brought about for them in their places of employment; civic societies, welfare workers and hundreds of others want to see General Bryant reappointed, and it is gratifying to know that Governor Wilson is expected to rename so efficient a public servant.

IT'S ALL VERY FUNNY.

Just where the Progressives come in on the gathering which W. de La. R. Anderson called at Trenton last Saturday, is hard to see. The Progressive party is entirely separate from the old Republican party; it is legally recognized practically in every State in the Union, and holds second place, being what is termed the minority party. The Republican party, according to the official returns, has become a third party for the time being at least. Just why the Progressives should give up all the advantage thus gained, and become a part of the Republican organization, is not quite clear. Have either of the old parties indicated in any way that they stand for the humanitarian planks in the Progressive platform as adopted at the convention held in Chicago last August and upon it the party makes its greatest plea for support.

At almost the same time that Mr. Anderson had gathered together a few Republicans at Trenton, to form a "Progressive" Republican League, President Taft, at a Republican "wake," as he referred to its facetiously, was telling an audience in New York what great service he had done the country by keeping Mr. Roosevelt from being elected. And the statement was vigorously applauded by such sterling "Progressives" and noble citizens as Boise Penrose, William Barnes, Murray Crane, John D. Archbold, Franklin Murphy and a few others, who presided over the destinies of the Republican party at Chicago last June.

THE PLAYGROUND.

The third annual report of the Plainfield Playgrounds Commission, of which that excellent citizen, George P. Mellick, is president, is most encouraging to those who believe that the playground is a great instrument for good in the community. That there has been a marked increase in the attendance of boys and girls at these free recreation places is a source of satisfaction and the instruction and amusement afforded at the several playgrounds is money wisely handled and well spent. What this "wholesome and healthful recreation" means is well stated in the report which says: "the city is not only preventing weakness, vice and disease in the men and women of tomorrow and thus insuring the continued soundess of its own life, but its operation of playgrounds also causes the child to think of the city as its benefactor and thus teaches a powerful lesson in patriotism. From these points of view, the value of the playground as a training school for citizenship cannot be overestimated."

The public playground is one of the best investments of the municipality.

Irwin D. Siegel's communication as published on Saturday should only be taken humorously, however much he intended it to be a serious letter. That he was not justified in any of his "kicks" was apparent and as for his complaint of his alleged treatment at the hands of the postmaster we know the efficient Mr. Bird so well that we feel warranted in saying that Mr. Siegel is mistaken in his man. But in a free press any reputable citizen should be granted the privilege of voicing his opinions provided he stands sponsor for them.

It is quite evident that Mr. Taft has had a change of heart since he appeared as a candidate for the Presidency last fall when he read the progressives supporting Roosevelt out of the party. Then he declared that there was no room in the Republican party for "half-baked" Republicans, as he termed them. Hearken to his words of last Saturday night: "Let us invite those Republicans who left us under an impulse, that calmer consideration shows to have been unwise, to return."

Then he declared the banquet was intended to show the country the party was a force for good.—New York World report of Taft's Saturday night speech.

Conclusive proof of the "force for good" was found in the presence of those patriotic "statesmen," Barnes, Penrose, Murphy, Guggenheim, Crane et. al., who no doubt blushingly acknowledged the tribute thrust upon them.

Governor Sulzer says he's the head of his party in New York State, but wait until Headsman Murphy gets his axe sharpened.

CAN LIMIT LIABILITY ON SMALL BUSINESS

(By Telegraph to The Daily Press.)

Washington, Jan. 6.—That Postmaster General Hitchcock in his forthcoming annual message will recommend that the government take over and operate the express business of the country is the statement of those who are in a position to know the plans of Mr. Hitchcock. It is believed he will make it as an extension of the parcel post.

—Use Press want advs.

HERE'S ANOTHER FOR KICKER CLUB

Geo. W. Pearson Follows Irwin D. Siegel in Applying for Membership.

HE'S KNOCKING HARD

George D. Pearson, of Prescott place, has joined the Knockers Club, which opens its meeting with the anvil chorus and then proceeds to discuss "What's the Matter With Plainfield?" Pearson didn't propose to let Irwin D. Siegel take the first money in the contest for the best plan by which to advertise Plainfield, and he has sent the following communication for publication without first submitting it to the Chamber of Commerce's publicity committee:

Editors, Plainfield Daily Press:

After reading Irwin D. Siegel's "diagnosis" as you term it, I must say that he has voiced my opinion regarding Plainfield to the letter. Plainfield, "The Queen City" (?) certainly has some evils that should be corrected.

I once heard a man remark that Plainfield was all right to work in, but that's as far as it goes. To work in the morning; home at night; eat your evening meal; read your paper; retire for the night. Then arise next day for the same routine. If you must needs go out at night it is good policy to carry a few matches with you in order to light your way until you reach the "Great White Way," better known as Front street. Then you can dispense with your miniature power house.

For a town this size, I must say that Plainfield has the poorest lighting system of any place I have lived in. I have lived (?) here for a period of six years, long enough to know of what I speak. One evening a few weeks ago, my brother and I had occasion to walk down Front street. When we had gotten within two hundred yards west of Plainfield avenue we saw a small crowd collected in the middle of the road. Upon investigation we discovered that a horse that was harnessed to a cab had fallen down a hole between the trolley tracks. The tracks were being repaired at this point and of course the streets being so well lighted the driver could not see where he was driving. However, after hailing a passing auto and placing the car in such a position that the search lights enabled us to see, we were fortunate enough to extricate both horse and cab.

The lighting is the most serious evil and should be attended to.

Another one: the sidewalks. For example, if it rains and you go out at night in the West End you must walk through mud (now then, gentle reader, don't imagine for a moment that you have to walk into the road to get this mud. Not at all. It is supplied right on the sidewalk) two inches deep, water over your shoe tops, and when you come to a crossing you must hurdle a stream deep enough to drown a cat.

How do our old and feeble citizens do? Perhaps they swim across.

A four family house is in course of construction on Prescott place a few doors from my residence, and, of course, it was necessary for the contractor to tear up all the sidewalk in front of the building, making another mud heap for a man to walk through in order to get to his home. Occasionally we have to scramble over a lumber pile or else work in the road. Why aren't such things as these placed under restriction and enough sidewalk left for pedestrians. This is not the only case. I could cite a dozen more.

Some people may term me a kicker. Perhaps I am. No doubt it would be a good idea if we had a few more kickers. Let us hear from them all. Perhaps we could form a kickers' club and then work in conjunction with our Chamber of Commerce.

They're looking for a slogan. Here's mine: "Do Something—Do It Now."

Trusting this will be published, I remain, yours, a kicker,

GEORGE D. PEARSON.

223 Prescott place.

INDICTED R. R. OFFICIALS HEARINGS POSTPONED

(By Telegraph to The Daily Press.)

New York, Jan. 6.—Charles S. Mellen, president of the New York, New York and Hartford Railroad, and E. J. Chamberlin, president of the Grand Truck Railway, who were indicted last month by the Federal Grand Jury, bailed to appear today to enter demurrers or amend their pleas of not guilty. When the case was called before Judge Hough neither of the defendants was present, but John D. Lindsay, of counsel for the defense, asked for a further adjournment of the hearing until Monday next, which motion was granted by Judge Hough.

HE ACCEPTS CALL.

Rev. William T. Boult, of Spring Valley, N. Y., was tendered a call by the Bound Brook Congregational church, and has accepted. He will take charge on February 1.

—Unproductive realty is realty that is not advertised in Press Wants.

OUR CLUB PLAN

Enables you to buy Furniture, Carpets, Rugs, Sewing Machines and Housefurnishings at cash prices and pay for them on easy terms.

The January FurnitureSale

PROFIT SHARING COUPONS

are given with all purchases, and are redeemable in goods of your own selection in any department in the store. On every dollar you spend here you save 5 cents.

The January Bed Outfit Sale

These Outfits include a white enameled bed, all iron woven wire spring and soft top excelsior filled mattress. "In addition to the three styles mentioned below there are a number of other equally good values."

OUTFIT NO. 1. BED, SPRING and MATTRESS	OUTFIT NO. 2. BED, SPRING and MATTRESS	OUTFIT NO. 3. BED, SPRING and MATTRESS
$6.98	$8.98	$9.98
instead of $8.50.	Instead of $10.50.	instead of $12.50.

Big Sale of Brass Beds

Heavy solid brass beds, in bright and satin finish; some with continuous posts and others with square top rails and large mounts. "Note the saving in price."

Reg. $15.00 Brass Beds January Sale Price	Reg. $18.50 Brass Beds, January Sale Price	Reg. $20.00 Brass Beds, January Sale Price	Reg. $25.00 Brass Beds, January Sale Price
$10.98	$14.98	$16.98	$19.50

Three Big Bargains in Rugs

Reversible Rugs in pleasing and dainty color effects; great value giving qualities. Suitable for any room in the house.

Primrose Rugs, size 9x12.....$11.98
Conemaugh Rugs, size 9x12.....$10.98
Bokanya Rugs, size 9x12.....$11.98

1913 Models in Pullman Carriages

The famous "Bloch" make, for which we are the sole agents. They all have the new cradle gear, which is highly recommended by leading physicians. Made of the very best quality rattan; ranging in price from $16.98 to $50.00

WOMEN'S SHOES **Woodhull & Martin Co.** CHILDREN'S SHOES

MR. HAUSER TO BE INSTALLED

(Continued from page 1.)

hand shake will revive him and start him on with renewed vigor. To succeed as a church you must be prayerful, not only once in a while but at all times. I will give you these three thoughts to take with you into your fourth year of work and service to Him: Be loyal, be prayerful, and above all else be lovable, for did not the Lord say, 'If Ye Love Me Keep My Commandment, and My Commandment is Love One Another.'"

Rev. Mr. Stout gave a short talk on "Three Years of Discipleship." He spoke of the three years that the disciples served with the Lord in which they got their conception of the Kingdom of God before they were sent out to spread the Gospel. "The first year spent by the disciples," he said," was in learning of the kingdom of God and what it was capable of doing, the development of it and its powers. During the second year they learned the lesson of brotherhood. They learned that not only their intimate friends but everybody they saw were brothers and should be treated as such. In the third year they were taught whom they served. During that year they witnessed the great power of God in the Transfiguration, the Garden scene, and the scene on Calvary when the Lord was crucified. Then and not till then were the disciples ready to go out and scatter the words and the gospel of the Lord Jesus Christ."

Rev. Mr. Stout then went on to compare the three years spent by the disciples with Jesus to the three years of the church's history, during the first year it was singled out to work for the Kingdom, the second, more brotherly spirit. More spirit was shown in the organization and a more fraternality was shown, and finally the responsible spirit of the brotherhood of the community took form and developed. The missionary spirit was felt more in the third year than the special needs of the local church. The past year has fitted them for His work and helped to make them realize the value that can be derived from it.

A short review of the church work and its various organizations was given. The pastor said: "The Sunday-school started with but four classes, now there are eight and we have 125 names on the roll as members. In the cradle roll there are at present sixteen and nine have graduated from it in the past year. The Christian Endeavor became a recognized help for the younger folks of the church. The Ladies' Aid Society was organized and worked hard before the church was built, and have been one of the important factors in the church work since then. The Men's Club began in the second year of the church's existence and went in for the social life of the male members, but after a while they became dissatisfied with only the church members and branched out to be a neighborhood club. It was this organization that presented the church with its pipe organ. Then comes the Boys' Club. At present they go in for socials and athletics but they are working around gradually to the devotional side of life. The Girl's Mission Band, recently organized, is doing a great work among the girls of the community. These little sisters are sewing for their little sisters beyond the seas. It is stated that about ten per cent. of a church's congregation attend prayer services, but I am glad to say that there are twenty-five per cent. of this church's congregation attending midwek prayer services and I hope that it will increase greatly in the coming year.

"Three years ago tonight this church started out with a membership of thirty-four, tonight we have sixty-eight. The membership has doubled, but I am sorry to say that it has not grown fast enough, not that I am censuring anybody because I know that you have all done your best and the membership will grow.

"We now have sixty eight and the Lord sent forth seventy to scatter His Word. We are two lacking, but I feel that we have been chosen to scatter His Word and preach it here in this community. Will you not do your part? I will close with a verse from the scripture, 'Lo, I am with you always even unto the end of the world.' Won't you accept the challenge and with His help see how much you can do for His Kingdom."

Special music was rendered at both services, in the morning a male quartet rendered several pieces and in the evening the Christmas choir sang.

WOMEN'S FEDERATION TO MEET WEDNESDAY

At the monthly Federation meeting of Women's Clubs, to be held at the Seventh-Day Baptist church next Wednesday, at 2:30 o'clock, the subject under discussion will be, "What Club Women Can Do For the Public Health." Dr. Clara DeHart Krans will lead the discussion. The chairman of the civic and health committee of the State Federation will follow Dr. Krans. The discussion from the platform will be carried to the floor, where each speaker will be allowed two minutes.

Mrs. William Ropes, of Montclair, vice president-at-large of the State Federation, will speak. Miss Buttenheim, chairman of the legislature committee, is expected to be present and to express the function of the committee which she represents.

There are twenty-five women's clubs in this district, the Fifth, which are connected with the Federation and only two of these are in this city. All women's clubs are invited to send delegates to this meeting.

SERIES OF SERMONS ON CHURCH DOCTRINE

Asserting that the teachings of religion should be based on a reasonable and practical faith and that traditional theology creates misunderstandings and uncertainties, Rev. Arthur E. Wilson, pastor of the All the Unitarian Church," it was the fore the members of his congregation yesterday morning on the "Faith of the Unitarian Church." It was the first of a series of sermons he will deliver expounding the doctrines of Unitarianism. A more extended report will be published tomorrow.

PEACE CONFERENCE ENDED BY RUPTURE

(By Telegraph to The Daily Press.)

London, Jan. 6.—The Peace Conferences between the Turkish and Balkan allies representatives were suspended this evening. At 4 o'clock this afternoon the Peace Conference convened with all delegates present. The rupture in the negotiations came unexpectedly as it had been confidently expected that pressure from the powers would keep the negotiations in progress util Turkey had met all the demands of the allies. When the Turks tendered their latest proposals it was found that while they made further concessions to the allies in Thrace. They refused to give up Adrianople, which was the chief demand of Bulgaria.

Dr. Daneff said that while the negotiations had been broken off the allies had used the word suspended in making the announcement out of policy. There is a bare possibility that Turkey may back down in the next few days and meet our demands, but unless she does the Conference will not be resumed and we shall leave London, said Dr. Daneff.

BURGLARS!

A piece of home-made mince pie was the total amount of the loot taken by thieves who entered two houses in Plainfield, last night. E. B. Maynard, a barber, of 140 North avenue, is minus the pie. He reported to the police that entrance into his house had been effected by the use of a passkey which had broken off in the keyhole, after the lock had been turned. Nathan S. Wardner, of 524 Park avenue, notified the police that an attempt had been made to rob his house, as an old barrel which had been laying in his back yard was found under a window. When he returned home from church last night, his bureau drawer was forced open.

—Advertise in the Daily Press.

Headquarters for

GIBSON'S

RYE

E. C. WESCOTT,

115 East Front Street.

CITY NATIONAL BANK PLAINFIELD, N.J.

ORGANIZED 1875

To the Strongest Protection

for money is added prompt, efficient and obliging service by the City National Bank of Plainfield. Are not these points worthy the consideration of every prospective depositor?

Your account is invited.

3% Interest on Daily Balances of $500 or more, subject to check

Capital $150,000.00

Surplus and Profits $290,000.00 (all earned)

HOTELS.

WHEN IN PLAINFIELD, N. J. STOP AT

THE QUEEN CITY HOTEL

All Newly Furnished.
A la Carte Service Unsurpassed
P. FLOERSCH, Prop.
W. M. FLOERSCH, Mgr.

HOTEL WALDORF

HENRY WINDHAM, Prop.
EAST FRONT STREET
Gottfried Krueger's Extra Beer on Draught. Imported Wines, Liquors and Cigars. Hotel accommodations, and private Dining Room.

WEINMAN'S CAFE

GENERAL NEWS TICKER.
Stock quotations
Up to the Minute.
'PHONE 1327.

HOTEL SOMERSET

Under New Management.
Newly Painted and Papered throughout. Table Board and Rooms by Day or Week.
W. G. FEASTER, Proprietor.
57 Somerset Street. Tel. 692-

HOTEL KENSINGTON

NORTH AVENUE
UNDER NEW MANAGEMENT
House Thoroughly Renovated.
147 NORTH AVENUE
SUNDAY DINNER—FROM 12:30 TO 2 P. M.—50 CENTS.

COAL DEALERS.

GEO. SEVENS COAL 717 WEST FRONT ST.

TenEyck & Harris

Dealers in
LEHIGH VALLEY COAL.
Office Rowley's Drug Store, 216 W. Front St. Tel. 2081-J-2.

TenEyck & Kelley

COAL

141 South Ave. Tel. 1155

R. L. CLINE

(Successor to C. H. Rugg & Co.)
BEST LEHIGH VALLEY COAL
Yard and office 422 W. 3d St. Tel. 9

N. MEYERS & SONS

COAL
COKE AND WOOD
Office tel. 1152-w. 121 Watchung Av.
Yard tel. 1911-w
4th and Washington Sts.

Richard Parrott, Jr.

BEST GRADES LEHIGH

COAL

386 South Second St. 'Phone 1569

New Jersey Central

TRAINS LEAVE PLAINFIELD.

For New York—2.10, 3.41, 5.41, 5.36, 6.5, 7.07, 7.55, 7.22, 7.26, 7.44, 7.41, 7.55, 8.12, 8.30, 8.36, 8.43, 9.29, 9.53, 10.20, 11.29 a. m., 12.28, 12.58, 1.44, 2.39, 3.05, 3.22, 3.48, 4.12, 4.36, 5.29, 6.18, 6.40, 7.41, 8.27, 9.27, 9.30, 10.15, 10.36, 11.28 p. m. Sunday—2.10, 3.41, 5.41, 7.23, 7.58, 8.52, 9.26, 9.43, 10.37, 11.52 a. m., 12.33, 12.58, 1.28, 2.09, 2.39, 2.55, 3.17, 4.29, 5.34, 6.07, 7.14, 8.13, 8.27, 8.35, 9.42, 10.28, 10.36 p. m.

For Newark—5.36, 6.27, (7.05 through train to Newark), 7.41, 8.36, 9.29, 10.20, 11.29 a. m., 12.28, 1.44, 2.39, 3.05, 3.12, 4.26, 5.29, 6.18, 7.41, 8.27, 9.30, 10.36 p. m. Sunday—7.23, 8.52, 9.34, 10.37 a. m., 12.58, 1.28, 2.55, 3.17, 4.29, 5.34, 7.14, 8.13, 8.35, 9.42, 10.36 p. m.

For Easton, Bethlehem, Allentown and Mauch Chunk—5.18, *8.17, 9.47, 11.19 a. m., 2.00, xx5.43, (6.59 p. m., Easton only). Sunday—5.45, 10.24 a. m., 1.58, xx5.43, 7.06 p. m.

For Wilkesbarre and Scranton—5.18, 8.47, a. m., 5.43 p. m. Sunday—5.45, 10.24 a. m., 5.43 p. m.

For Long Branch and Asbury Park, etc.—8.41, 8.12, 11.20 a. m., (12.28 Saturdays only), 4.36, 6.18, 8.27, 11.28 p. m. Sunday—(12.58, 3.22 Red Band only), 3.41, 8.52 a. m., (2.09 Red Bank only), 5.17, 8.35 p. m.

For Atlantic City—8.41, 9.29 a. m., (12.28 Saturdays only), 3.48. Sunday—9.42 a. m., 2.09 p. m.

For Philadelphia—6.43, 7.39, 8.45, 9.43, 11.53 a. m., 12.42, 1.55, 2.45, 3.33, 4.44, 7.42, 8.47, 9.46, 10.48 p. m., 1.20 a. m. Sunday—8.45, 9.56, 10.43, 11.41 a. m., 2.42, 1.44, 2.45, 3.42, 4.38, 4.55, 6.38, 8.44, 9.42, 8.47, 9.46, 10.54, 11.54 p. m., 1.20 a. m.

For Baltimore and Washington. Daily—7.42, 10.48 a. m., 12.42, 3.45, 8.44 p. m.

xxExcept Easton and Bethlehem.
*Except Mauch Chunk.

A. H. ENANDER

Sanitary Plumbing, Gas Fitting.
Steam and Hot Water Heating.
Contractor for Sewer Connections
125 WATCHUNG AVE.

E. B. MAYNARD'S

Tonsorial Parlors. Electrical Massage for Face and Hair. First-class Work. Children's Hair-cutting a Specialty.
Tel. No. 754-R. 141 North Avenue.

ON YOUR WAY

to the station stop and see Alex. Stills, the Barber, who has opened an up-to-date shop on Depot Park, near Eastbound station. Special attention to children.

—For results try a Daily Press want ad.

The Scrap Book

A Speedy Recovery.

On one of the visits of the American fleet to English waters Admiral Erben was in command, with Captain Alfred T. Mahan, the writer on naval affairs, as his flag captain. One morning Captain Mahan came to his admiral with an invitation to dine with a duke which he had received.

"I can't accept," said Captain Mahan, "as they forgot to invite you."

"I should say you cosidn't," growled the admiral. "I'll answer for you."

Whereupon the admiral wrote:

"Admiral Erben, United States navy, regrets that Captain Mahan, his flag captain, cannot accept the invitation of the Duke of Blank. Captain Mahan is on the sick list."

An hour or so later a messenger from the duke returned with invitations for the admiral and the captain, whereupon the admiral wrote again:

"Admiral Erben accepts with pleasure the invitation for Captain Mahan and himself. He wishes also to advise the Duke of Blank that he has taken Captain Mahan off the sick list."

The Superseded.

As newer comers crowd the fore
We drop behind.
We who have labored long and sore
Times out of mind
And keen are yet must not regret
To drop behind.

Yet there are of us some who grieve
To go behind,
Stanch, strenuous souls who scarce believe
Their fires declined
And know none cares, remembers, spares
Who go behind.

'Tis not that we have unforetold
The drop behind.
We feel the new must oust the old
In every kind,
But yet we think must we, must we,
Too, drop behind?

—Thomas Hardy.

Worse Yet!

Wilton Lackaye, the actor, once made a dramatization of "Les Miserables." He had spent much time on his work. The dramatization of the Hugo masterpiece had been one of the dreams of his early youth. Truly, the completed drama was to the actor as a child he dearly loved. But when Mr. Lackaye tried to interest theatrical capital in the production he found dearth of enthusiasm. Every one knew that Lackaye had dramatized "Les Miserables," and it was one of the live topics of Broadway. Oscar Hammerstein met Lackaye in this particular period, and his first question was:

"Wilton, have you got a manager to produce 'Les Miserables?'"

And to this Lackaye sarcastically replied:

"A manager to produce it! I haven't found a manager that can pronounce it."—Kansas City Star.

Result of the Chase.

John Burroughs is well known as one of the foremost of nature writers in this country. Some time ago he visited his brother, Eden Burroughs, who lives in the Catskills, at a place called Hobart. The two brothers went fox hunting together. The honor of the hunt came to Eden, who shot the only fox. It so happened that foxskins were worth about $5 at that time, and the successful Nimrod took much pride in telling how he got the better of the sage of Slabsides. Later, in boasting to a few friends about it in the presence of his brother, John, he was interrupted by: "You have bragged about that fox hunt long enough. You shot the fox, sold the skin and got $5. I wrote a little account of the hunt and got $75 from the magazine which published it. So there you are!"

Four of a Kind.

Judge Isaac Russell, chief justice of the court of special sessions of New York city, undertook a private and unannounced tour of inspection among the various corrective and charitable institutions of his jurisdiction, says the Saturday Evening Post. Late in the afternoon he entered the outer office of one of the insane asylums.

"I should like to make a trip through this place," he said to an underkeeper who chanced to be in sole charge of the office temporarily.

"Visitors' days are Wednesdays and Saturdays," said the keeper shortly, "and, besides, it's after hours."

"But I insist on being shown through," said his honor.

"Well, you've got a nerve!" growled the keeper. "Who are you to be givin' me orders?"

"I am Chief Justice Russell of the court of special sessions," was the answer.

"That'll be about all," said the keeper wearily. "We've got three of you in here now. Why don't you call yourself George Washington? There's only one of him."

Too Much Riding.

A Kansas man who stutters badly visited Chicago and got into the elevator of one of the skyscrapers. He worked his jaw frantically, but could not get the elevator boy to understand what floor he wanted until he had been carried up fourteen stories above where he wanted to go. Then he came down to the lower floor and started up again. After he had gone through this performance several times he stepped out in disgust and hunted up the man who was directing the running of the elevators. "S-s-say," he stammered, "w-w-w-would y-you m-mind speakin' t-to th-th-that f-f-fel-feller in th-that cage? I w-a-wa-wa-want t-to st-st-stop at the s-s-sixth f-floor, b-b-but b-before I can s-s-say s-s-sixth b-he has me up t-to t-the t-t-twenty-s-seventh."—Kansas City Star.

—Press Wants are an inexpensive, quick-action means of communication between employe and employer.
—Advertise in the Daily Press.

TWO CONSECUTIVE HITS.

An American Clergyman's Brilliant Performance in Paris.

A well known illustrator while studying in Paris was visited by his father, a dignified and amiable old clergyman from the west. The student took great delight in conducting his father about and showing off the real life of the Parisians. One evening in a quaint cafe the pair sat on a sort of balcony watching excitable men gesticulating and talking to each other, when the reverend gentleman inadvertently put his hand on a siphon of vichy and squirted a stream straight into the face of an anarchistic looking individual at a table below. The cafe was in an uproar at once. The two Americans were surrounded by Frenchmen, talking vehemently, demanding explanations and apology, and it was

"LIKE THIS, YOU SEE"—

only on arrival of the proprietor that order was restored.

The men resumed their places, and the interrupted meal was taken up again. The clergyman, aghast at his mishap, kept brooding over the matter, showing a wistful desire to set himself right with his son at least.

"Why, Bob," he said earnestly, laying a trembling finger on the siphon, "I just touched the bottle—barely touched it—like this, you see"—

There was a hiss of charged water, followed by a rumble of fury from the table below. The clergyman had repeated his performance with unerring aim, the stream striking the long haired Frenchman in the identical spot of the first performance. There was no use attempting a second apology. The two Americans seized their hats and fled from the gathering wrath.—New York Press.

Risky Chance.

She was a little bit of a girl and was canvassing the neighborhood with a "chance" book in an effort to enlist public sympathy and ten cent pieces in an individual charity. She went up to the big brownstone house bravely in spite of her childish nervousness. A very pretty young woman answered the bell.

"Lady, please," she stammered out, "won't you take a chance on an old man sick in bed?"—Everybody's.

Beyond Him.

In our north of England town there was a shiftless man who would never accept gifts outright, although he was always depending on charity, says Al Priddy in his book, "Through the Mill."

He painted landscapes, and my aunt, when benevolently inclined, would hire him to decorate our walls with rural scenes, highly colored in glaring tints, as if nature had turned color blind. There were cows in every scene, and Aunt Millie noticed that all the cows were up to their knees in water. Not one stood clear on the vivid green hills.

"Jorvey," she remarked to the old man, "why do you always put the cows in the water?"

"It's this way, Mrs. Brindin," the old artist responded. "You see, ma'am, I never learned to paint 'oofs.'"

In Distress.

Not long ago a bottle, tightly corked, was picked up by a resident of St. Brevin, France. He took it to the maritime authorities. They saw that the message was written on stationery of an English steamship line and so hastily sent for the British consul. With much solemnity the message was handed to him, and this is what he read:

"Ship in distress. No whisky on board. Fill the bottle and return it."

A Very Funny Englishman.

A story is told concerning Beerbohm Tree, who, after an evening at one of the London clubs, called a hansom from a nearby stand he frequently patronized.

"Home," shouted Tree to the cabby, who was a new one about town.

"Beg pardon," said the man.

"Home," repeated Tree in commanding tone, and the driver whipped up his horse. He drove his fare about for half an hour or so and then returned again. Stopping his horse and arousing the sleepy actor, he apologized and asked to what number he should drive.

"Home," thundered Mr. Tree, this time thoroughly indignant.

"And where might your home be?" queried the cabby, shaking in his boots.

"You idiot," replied Tree, "do you think I'm going to tell you where my beautiful home is?"

—Press wants outline in plain, concise terms the chances that are at hand for the great army of workers, renters, landlords, agents, those who would buy, sell or exchange.

Store Closes Saturday at 9 P. M.

HAHNE & Co.

IMPORTERS — NEWARK'S STORE BEAUTIFUL Broad, New and Halsey Streets. — RETAILERS

WE GIVE AND REDEEM SURETY COUPONS

Hanhe & Co.'s First and Best of Annual FURNITURE SALES

It has been years since we inaugurated Annual January Furniture Sales, and each successive year has shown an increasing interest on the part of the public in these mighty trade events, which have involved our entire colossal stock of the most dependable furniture.

That the public has profited by these January sales is evident from the fact of their increasing popularity and the enormous growth in our sales. Everyone now appreciates the fact that on these occasions we actually do reduce prices **10 to 50 per cent.** No intelligent person doubts the proposition today. That is why we can go on and on, building a business greater every year than it was the year before, and that is why this sale will be the greatest we have ever held.

There are several reasons why this should be our greatest sale—

FIRST, stocks were never larger, more varied, nor finer in quality.

SECOND, people were never so appreciative of furniture of good quality nor so ready to buy it as they are at the present time. They realize it is most economical in the end.

THIRD, besides being able to buy this high-grade furniture at prices cut 10 to 50 per cent., trustworthy people can take advantage of our easy-payment Club Plan, enabling them to buy quantities of furniture without financial inconvenience.

A FEW EXAMPLES TODAY OF THE SAVINGS WE ARE MAKING POSSIBLE SHOULD BE TAKEN AS INDICATIVE OF THE SAVINGS POSSIBLE THRUOUT THE STOCK.

Solid Oak Mission Dining-Room Suite

This is one of our newest designs and one of the most effective that has ever come from the factories.
The pieces are all built of solid oak, well constructed in every detail, and beautifully finished in fumed color.

Sideboard—52 inches in length, stands 58 inches high, has large linen drawer at the bottom, three smaller drawers, one below being lined for silver; door compartments in each end; plain mirror in the top, of best quality, size 12x48; shelf at the top supported by neat supports; square wood knobs.

Dining Extension Table—Has a round top, 44-inch, and extends to 6 feet; has a square centre pillar, with legs to correspond; top is 1½ inches thick; lever device for locking table top; a most substantial table.

Dining Arm Chair—Corresponds in every detail to the side chair, with the exception that it has arms and is larger in proportion.

China Cabinet—An exact match for the sideboard; generous in size; height 64 inches, 42 inches in width; has glass ends, double doors with fancy wood mullion; one mirror reflector in the top of back; five spaces for display use; rail around top, permitting the standing of plates, etc.

Serving Table—In every respect a match to the other pieces; it is 40 inches long and 20 inches deep; one of the two small drawers is lined for silver use; convenient shelf underneath.

Dining Side Chair—Made of solid oak; square tapered legs, box frame seat with a genuine leather upholstering; an extremely neat design.

For Two days, Tuesday and Wednesday, we offer these pieces at special reduced prices:

Sideboard, regular price $39.00; January Sale price	$28.00
China Closet, regular price $28.50; January Sale price	$21.00
Extension Table, regular price $19.00; January Sale price	$14.00
Serving Table, regular price $14.50; January Sale price	$10.50
Side Chair, regular price $3.00; January Sale price	$2.50
Arm Chair, regular price $6.00; January Sale price	$5.00

Massive 3-Piece Mahogany Suite

Equally Appropriate for Parlor, Library or Living Room.

Upholstered in Genuine Brown or Green Spanish Leather or Best Panne Plush.

This beautiful and immensely serviceable suite is new and exclusive—a design controlled by us in this section of Jersey. It is of that type of furniture that stands no end of service, and practically becomes an heirloom in the family—solidly built, heavy in every part, made of splendid materials.

The frames are of mahogany finish, beautifully hand polished; the seats are upholstered plain and the backs are made overstuffed with all leather; have 3-in. box spring edge. The filling is moss and hair with muslin interlining; built on best guaranteed steel frame and springs.

It is a most effective suite—one that will do credit to almost any home, and tho it is one of our regular numbers intended to retail at $150, we are going to price it for two days, in the January Sale, at $100

Other 3-Piece Parlor Suites That Have Been Reduced Are These:

3-Piece Suite—Mahogany finished frames; heavy design; covered in set pattern of tapestry; regular price $127.50; January Sale price is $87.50

3-Piece Suite—Large arm chair, rocker and settee; covered in genuine brown Spanish leather; regular price $127.50; January Sale price $87.50

3-Piece Suite—Panel backs; loosely cushioned seats, regular price $60; January Sale price $45

3-Piece Suite—Mahogany finish; loosely cushioned in panne plush, silk, velour and silk plush; regular price $80; January Sale price $52

Over 100 other designs at $32 and upward, all greatly reduced in January Sale.

Elegant Colonial Bedroom Suite

BUILT OF SOLID MAHOGANY—NO VENEERS USED.

There are those who see economy in buying furniture built of solid woods without veneering, and as a rule the very people who are inclined this way are also lovers of the old-fashioned colonial designs, of which we in this country seem never to tire.

You will find it wonderfully beautiful if put in a properly decorated and carpeted room.

During the January Sale we offer this suite entire or in separate pieces at remarkably reduced prices:

PRICES ARE AS FOLLOWS:

Bureau, regularly priced $63.00; January Sale price	$47.00
Chiffonier, regularly priced $56.00; January Sale price	$42.00
Bedstead, regularly priced $54.00; January Sale price	$40.00
Toilet Table, regularly priced $45.00; January Sale price	$34.00
Chair, regularly priced $13.50; January Sale price	$10.00
Rocker, regularly priced $14.50; January Sale price	$11.00
Dressing Chair, regularly priced $13.50; January Sale price	$10.00

A Large Array of Bedroom Furniture—either separate pieces or complete suites, in golden oak, birdseye maple, mahogany, Circassian walnut, white enamel, curly birch—all of them, during our January Sale greatly reduced in price.

Hahne & Co. Broad, New & Halsey Sts., Newark, N. J.

Special Sale of Flour

BY THE BARREL

BECKER'S SUPERLATIVE
PILLSBURY XXXX
WASHBURN & CROSBY
GOLD MEDAL

$6.00 Per Bbl.

NEUMAN BROS.
GROCERS
Watchung Ave. and Fifth St. Telephone 760
Efficient and Rapid Delivery Service to All Parts of the City

HAND'S EXPRESS CO.
OLD RELIABLE
STORAGE
All Rooms Separate, Light and Dry
Furniture Packed and Shipped
Office 69 Somerset St. 'Phone 541

AUCTIONEERS.

Murray, the Auctioneer

Auction rooms, 326 W. Front St., near Grove, where everything necessary for a house can be had for little money. We buy and sell everything in good and clean condition, including household goods, musical instruments, books, magazines, silverware, bric-a-brac, jewelry and wearing apparel. Sales every other Thursday. 'Phone 666.

The Leading
Auctioneers
W. A. SCHORB & CO.
Also Dealers in Second Hand Furniture—Bought and Sold.
120 Madison Av., Jackson Blg
Telephone 1707-W

Our business is negotiating small or large loans for people keeping house.

We charge a reasonable service fee, arrange payments either weekly or monthly, and give each customer a memorandum of agreement.

Honorable Dealing and Courteous Treatment.

HOUSEHOLD LOAN CO.
138 East Front Street,
Plainfield, N. J.

Many a towering business success owes its first strides to the little modest want ad, timidly bidding for customers.

Your little business may be helped to success in the same way by the Daily Press.

Mail ads are the "Bargain Counter" of newspaper space, and you should have your share of the benefits.

Advertisements
—For—
New York Herald, World, Times, Sun, Journal, Telegram, American, Brooklyn Eagle, Globe
—and—
Newark Evening News
Received at
PLAINFIELD DAILY PRESS
At Regular Office Rates

T. A. Moore
UNDERTAKER
612 E. Sixth St.
TEL. 741-R

WORK AMONG THE SEAMEN GREAT AGENCY FOR GOOD

Each year it has been the custom of the W. C. T. U. to send to Captain George Benn a box of Christmas gifts for distribution among the sailors. This work has been carried on through the Mission Yacht Association, of New York, of which Captain Charles B. Parsons, of Red Bank, is the president. The local work was inaugurated by Mrs. M. C. Dobbins, who is superintendent of the soldier and sailor work in the union.

Captain Benn has acknowledged the receipt of this year's box as follows: "The Christmas work, which you started among seamen a few years ago, is now the greatest agency for good which is working among seamen. It has grown until tohusands of these men are today calling the blessing of the Heavenly Father on the W. C. T. U., of Plainfield, for starting this laudable and Christly work."

In commenting on this work, the Brooklyn Times says: "Captain Benn will this year act as Santa Claus and distribute 20,000 presents to sailors along the Brooklyn water front. To most sailors the joy of Christmas has faded from their boyhood visions. On the great fleet of canal boats in this big harbor there are thousands of little children who know little of the meaning and none of the joys of Christmas. Even officers and captains have felt the good influence of our Christmas work.

"On one boat from Nova Scotia, last year, the captain said he was willing to pay for presents or food for himself and men. Captain Benn told him that the gifts were consecrated and had been donated by Christian people and that no amount of money could purchase the presents. His heart was touched and he asked Captain Benn to pray with him. His wife joined and while on their knees the captain and his wife consecrated their lives to the Giver of every good and perfect gift."

The members of the local W. C. T. U. rejoice that this work has increased; the seed sown only a few years ago is now a whitening harvest, as others have added their efforts in the work. The local union also sent a fine gift to the Vineland Training School, it being a barrel of presents which delighted the pupils there.

PERSONAL.

Miss Green, of Princeton, who taught in Mr. Leal's School last year, has returned after visiting friends in this city.

Mrs. Miller, son and daughter have removed from Fairview avenue to Summit avenue.

Neils Neilson, of East Front street, who has been spending the holidays at home, has returned to his studies at Mt. Hermon School, Mt. Hermon, Mass.

Mr. and Mrs. C. B. Stephens, of Portland, Pa., who have been visiting relatives here, have returned. Mr. Stephens was formerly a letter-carrier in this city.

Miss Gertrude King, of Craig place, has recovered from a long and tedious illness with rheumatism, and is able to be out again.

Miss Ruth I. Wean, of Park avenue, a student at Mt. Holyoke College, returned today after spending the holidays at home.

CITY SCHOOLS OPEN.

The pupils of the city public schools resumed their studies this morning after a vacation of two weeks. The borough schools do not open until tomorrow.

—Use Press want advs.

New Equitable Life to Be Greatest Structure on Earth

NOT the tallest but the largest office building in the world is the latest boast to come from a building enterprise. This statement is made of the new Equitable Life building, construction on which will be begun in March, on the site of the old Equitable building, which was destroyed by fire, at Broadway, Pine, Cedar and Nassau streets, in New York.

The new Equitable structure will constitute a romance in building construction. It will have unusual equipment in many directions, looking toward the comfort and convenience of its thousands of tenants.

Thirty-seven stories high, the structure will have a greater floor area than both the Woolworth building, the highest business structure in the world, and the New York municipal building combined.

The interior of the building will be finished in the finest marble and the offices trimmed with mahogany. The building will be practically four immense towers, having courts on Broadway and Nassau street.

There will be groups of figures at the entrances.

In the basement will be a cafe and bar, a men's dining room, a ladies' dining room and a barber shop, and the first floor will provide for banks on the four sides, with stores in the interior on the arcade, which will run from Broadway to Nassau street.

There will be forty-six passenger elevators, twenty running to the twenty-

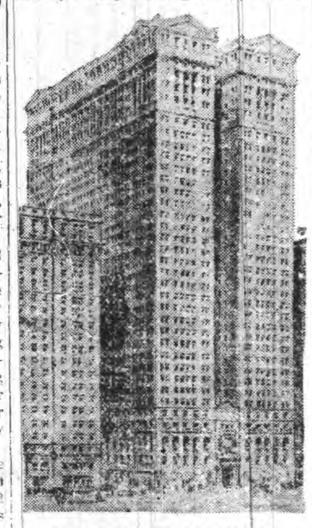

THE NEW EQUITABLE BUILDING.

second floor on the main arcade and twenty-four running to the top floor, sixteen of these being express.

The Equitable Life Assurance society will occupy the fifth floor and probably three and one-half floors in addition. The features of the building will be the ventilation, which will be natural and as nearly perfect as it can be made. Firms occupying several floors will be equipped with private elevators running through their floors, as in a building of their own. The floor on which a firm might be located will be reached by the public elevator, thereby making a building within a building. There will be safety deposit vaults in the sub-basements, which will be for public use and also the banks that occupy the spaces on the street level. There will be an entrance from the subway to the building direct. The building is estimated by the architects, F. M. Andrews & Co., to cost $8,000,000. Although title to the block still stands in the name of the Equitable Life, the building operations will be handled by the Du Pont company (T. Coleman du Pont, president), to which the Equitable has contracted to sell the property

New Scales Solve Problems.

If it were not for the parcel post scales, which have been designed specially for the new service, the latter would indeed be a cumbersome, complicated, unwieldy undertaking. How-

Photo by American Press Association.

PARCEL POST SCALE.

ever, the scales are in existence, and the parcel post problems are not really problems. The scales answer them all.

Uncle Sam had to order over 30,000 of the delicate instruments, enough to supply every postoffice in the land with one. The picture shows one of these problem solvers.

When you place a parcel on it it tells exactly what the postage will be to send that parcel to any zone. The indicator points to the weight and rate.

—To get in touch with the most desirable rooms and the best boarding houses—have Press Wants point the way.

GOVERNOR BEGINS FIGHT ON EDWARDS FOR TREASURER

Trenton, Jan. 6.—Governor Wilson today issued a statement why he is opposed to the election of State Comptroller Edwards as state treasurer, he says in part:

"I feel very strongly indeed that it is unwise and inexpedient that a banker should be elected to the post of treasurer of the State, no matter what his personal integrity. I believe that the opinion of the State will sustain this judgment and I sincerely hope that Mr. Grosscup will be chosen treasurer."

The Governor summoned by telegraph every Democratic legislator except those in Essex to a conference here tomorrow to begin the fight to prevent the election of Mr. Edwards.

FINGER AMPUTATED.

Obadiah B. Crane, of Westervelt avenue, who has been suffering from blood poisoning in the index finger of the left hand, was obliged to return to Muhlenberg Hospital, yesterday, and have the finger amputated. At first the physicians thought they might have to amputate the whole hand, but yesterday's operation, it is believed, will stop the spread of the disease.

CONVERSION ANNIVERSARY.

William Wright will celebrate the fifthy anniversary of his conversion at the Plainfield Rescue Mission, tonight. Rev. Dr. C. M. Anderson, of the First M. E. church, will make an address and there will be special vocal and instrumental music. Superintendent John LeMatty will also speak of the work being carried on by the mission.

CLERICUS IN SESSION.

The Plainfield Clericus is holding its regular meeting at the parish house of Grace church, this afternoon, the members being entertained by the rector, Rev. E. Vicars Stevenson. After luncheon, which was served at 1 o'clock, the ministers listened to an interesting talk on "Orders," by Rev. M. H. Medary, of Philadelphia.

FLOWERS
FOR ALL OCCASIONS
STANLEY
159 EAST FRONT STREET.
Telephone 928.

Daily shipments from our green house. Decorations for weddings and banquets. Dealer in Fine Flowers Palms and Ferns. We deliver in Greater New York or any city of the United States. Floral design work by floral artists. Prices always moderate

Established 1872.
P. CASEY & SON,
UNDERTAKERS AND EMBALMERS
Office 116 Park Avenue, Tel. 884-W. Res. 417 W. 2d St., Tel. 584-W. Office open day and night. N. Y. office 19 E. 22d St., Tel. 2094-Gramercy.

A. M. RUNYON & SON,
UNDERTAKERS
402 Park Avenue. Telephone No. 40. Office open day and night. Office of Hillside Cemetery. New York office—50 Great Jones St. Tel. call 3345-Spring. New York Embalmers License—1220. New York Registered Licensed Undertaker No. 315.

L. L. MANNING & SON,
STEAM GRANITE WORKS
Corner Central Ave. and West Front St. Opposite First Baptist Church.

DIED.

McDERMOTT—Bridget Mary McDermott, aged 6 months, 18 days, daughter of Owen and Margaret McDermott, at 913 Arlington avenue.

Funeral this afternoon from the residence at 2 o'clock. Interment at St. Mary's cemetery.

SITUATIONS WANTED—FEMALE.

WANTED—Washing at home. Address S. D., care Press. 1 4 tf

DRESSMAKER desires engagements, home, out, immediately; $2; artistic designer, cutter, fitter, swift reliable. 326 Liberty street. 1 6 3

DRESSMAKER wants position to go out by day or at home. Address A. X., care Press. 1 4 3

COLORED woman wants position as first class cook; cheap wages. Tel. 2080-W-1

GERMAN - AMERICAN woman wants position as cook; experienced; good Plainfield references. Address E. A., care Press. 1 4 3

WANTED—Washing at home or days' work to go out. Call 399 Fillmore avenue. 1 6 3

YOUNG lady requires a few more days' employment out as dressmaker or seamstress; competent in both. Call at 618 West Fourth street. 1 6 3

COLORED woman wants general housework, city or country; good cook and laundress. Address 534 East Third street.

WOULD like place for my laundress for Mondays. Miss Colton, 119 East Sixth street; 'Phone No. 435-R. 1 6 3

WANTED—MISCELLANEOUS.

HORSES wanted to board, best of care; livery at low price, all hours day and night. Hill's Livery, Dunellen. 12 30 6

-CLASSIFIED ADVERTISEMENTS-

COPY RECEIVED UNTIL 1:30 P. M. DAILY

One cent a Word for first insertion, one-half a cent a word for each subsequent insertion of the same advertisement for less than one month. Fifty cents a line, (six words) for one month. DOUBLE CHARGE FOR CAPITALS. NO ADVERTISEMENT RECEIVED FOR LESS THAN 10 CENTS.

The Plainfield Daily Press cannot give information regarding advertisements for which answers are to be sent care of the Press. Persons replying to office addresses must mail or leave written answers as stated in advertisement.

HELP WANTED—FEMALE.

TUCKERS wanted; experienced in gowns. Apply Nat Levy & Co., 339 Watchung avenue. 12 7 tf

WANTED—Girl for office work. Address Girl, care Press. 12 11 tf

WANTED — Maid for general housework. Mrs. W. L. Heath, 130 De Lacey avenue. 12 30 6

WANTED—At once, cooks, waitresses, general houseworkers and nurses. Call Mrs. Keller's agency, 22 Somerset place; 'Phone 1724. 12 31 1mo

WANTED—Woman for general housework; American or Irish; reference required. 123 East Sixth St. 1 4 tf

A RELIABLE girl for general housework in a small family; good wages. 604 West Seventh street. 1 6 3

WANTED — Experienced colored waitress and chambermaid. Apply 210 West Eighth street. 1 6 3

WANTED—Swedish cook to assist with ironing; references required. Apply 718 Madison avenue. 1 6 tf

WHITE girl for general housework. Apply 1151 Evergreen avenue; Tel. 961-M. 1 6 6

WANTED — Chambermaid and waitress (white). Apply 123 West Seventh street. 1 4 tf

HELP WANTED—MALE.

WANTED—Good tinner. F. M. Masker, 440 Watchung avenue.

WANTED—A sober young man to deliver orders and take care of horse. Apply J. C. Stone, 318 Liberty street. 1 6 tf

BOYS wanted. Galbraith, 193 North avenue. 1 6 2

WANTED—Boy to deliver orders. 126 Watchung avenue. 1 3 3

SITUATIONS WANTED—MALE.

MAN wants position as butler and generally useful. 662 South Second street. 1 4 6

MAN wants position as cook in private family. Address P., care of Daily Press. 1 6 tf

MONEY TO LOAN.

MONEY TO LOAN on bond and mortgage. Mulford, opposite depot. 12 28 tf

TITLES abstracted for purchasers of real estate and bond and mortgage loans. Chas. J. McNabb, 209 North avenue. 2 18 tf

MONEY to loan on first mortgage. Lewis A. Clement, lawyer, Babcock building. 12 30 6

MONEY TO LOAN on bond and mortgage. J. T. Vail. 5 9 tf

$25,000 TO LOAN at 5 per cent in sums to suit. First mortgages. Clifton M. French, 171 North avenue 4 16 tf

EMPLOYMENT AGENCIES.

EMPLOYMENT Agency, Mrs. Keller, 22 Somerset place, the oldest and most reliable (all nationalities) 'Phone 1724. 7 1 tf

C. NORTHEN'S Employment Office for reliable help. 218 East Front street; 'Phone 630-J. 1 2 1mo

MURRAY'S Employment Registry office, for reliable help and good situations; all nationalities; male and female; help sent anywhere. 326 West Front street, near Grove, at Murray's auction rooms; 'Phone 666. 12 5 tf

F. J. SKINNER, employment agency, 146 Central Ave.; 'Phone 1933-W. First-class help and first-class places furnished. 11 4 tf

ROOMS AND BOARD.

FURNISHED room to rent; center of town; light and airy and improvements. 334 East Fifth street. 6 15 tf

TO LET—Furnished room, with board. Apply 440 West Front street; 'Phone 418-M. 12 16 1mo

TO LET—Warm, sunny room; private table; excellent board for two. Mrs. Berrien, 602 Madison avenue. 12 21 tf

LARGE front, alcove room, with board. Mrs. Williams, 137 Crescent avenue. 11 1 tf

FOR RENT—Large furnished room, with alcove. 237 East Sixth street. 10 28 tf

REAL ESTATE AGENTS.

REAL ESTATE for sale, rent and exchange. Insurance in strong companies at lowest rates; money loaned on real estate. Thickstun & Emmons, 197 North avenue. tf

FOR RENT.

FLATS to let; 40 Harmony street. Inquire 18 Craig place. 12 12 tf

TO LET—Up-to-date flats, Jackson building. Inquire Janitor. 10 29 tf

FOUR rooms; Central. 321 Park avenue. J. Manley. 7 1 tf

FOR SALE.

WOOD—Well seasoned wood, for kindling and grates. John Mobus, Box 320, city; 'Phone 670-R. 12 19 1mo

FOR SALE—Horse about six years old; exceptionally marked; stylish appearance; spirited; carriage or saddle. Wm. H. Campbell, R. F. D. No. 3, Plainfield. 12 23 tf

FOR SALE—Single comb White Leghorn and Barred Plymouth Rock pullets, now laying. Netherwood Farm, Mountain avenue; Tel. 1379-W. 12 26 12

BARGAINS in hair switches; half price, at Boutes, 175 East Front St. 4 4 3

FOR SALE—Laying hens. 924 Sherman avenue. 1 6 3

FOR SALE—Fifty White Orpington pullets and three cockerels. John Gray, Foster street, R. F. D. No. 2. 1 6 3

FOR SALE—Laying hens. 924 Sherman avenue. 1 4 3

MUST sell at once, cheap, a number of rose and single comb R. I. Reds and White Rocks. Serston Poultry Yard, 511 Madison avenue, city. 1 6 3

FOR SALE—All kinds of fine gloves, lined and unlined, a large variety of buckskin gloves and gauntlets for working and driving; kid gloves, slightly damaged, at half-price. Plainfield Glove Store, 58 Somerset street. 9 27 tf

MISCELLANEOUS.

REMOVAL—Having been forced to vacate the stand on Somerset street, occupied by me for the last thirty years as a horseshoeing shop, I have taken over the shoeing branch of the J. E. Forgerson shop (formerly Wm. J. Sharkey's), on Lincoln place, just off Somerset street, where after January 1, 1913, I will be glad to see all my old customers and many new ones, assuring them of the same careful workmanship and personal attention that has been given my work in the past. I solicit your trade and assure you the best work. Don't forget the removal when your horse wants attention. Horace J. Martin, 14 Lincoln place, North Plainfield. 12 30 6

STORE your furniture with the Plainfield Storage Company; reasonable rates. Orders left for moving vans. Nagle's, Front and Grove Sts. 1 18 tf

H. H. BUTLER, D. V. S.—Pet animals a specialty. OFFICE AT WM. T. CAMPBELL'S, 108 Somerset street. 'Phone 230. Hospital for dogs. (Cut out for reference.) 1 1 6

FRESH eggs delivered daily as you require them. Telephone 1372 W, 760 Woodland avenue. 12 27 1mo

ASHES and rubbish removed; also well rotted manure for sale. George Miller, 518 West Fourth street. 1 6 3

MRS. BONY—Street dresses and evening gowns. Wedding gowns a specialty. Work guaranteed. Call 417 East Fifth street. 1 4 1mo

REAL ESTATE FOR SALE.

SACRIFICE TO QUICK PURCHASER—Property, 715 Sheridan avenue; 10 room house, hot water heat, two bath rooms on second floor, parquet floors first and second floors; lot 75 feet frontage, restricted neighborhood; street macadamized from curb to curb; convenient to station, trolley and schools. Dornberger, 225 East 86th St., New York city; 'Phone 985 Lenox. 12 23 12

THREE choice lots in east end; fine location; at half price. Address East End, care Press. 1 6 3

CHOICE LOT for sale—Berkeley avenue, Netherwood; 95 foot front by about 235 deep. R. I. Richardson, Westfield, N. J. 'Phone 66-J. 10 8 tf eod

FOR SALE—A few choice lots on Union street; the cheapest lots in Plainfield for the money. J. T. Vail. 7 19 tf

FOR SALE—PIANOS AND ORGANS.

PLAYER-PIANO for sale; Hallet & Davis make; cost $700; fifty rolls; will sell very cheap. Apply Hotel Waldorf. 9 9 tf

LOST AND FOUND.

LOST—Diamond horseshoe scarf pin; suitable reward. Call Press office. 1 3 3

FOR RENT.

TO LET—1348 West Front street, flat of four nice large light rooms with private hall, bathroom, three big clothes closets and steam heat. Rent seventeen ($17.00) dollars.

To Let—At twelve ($12) dollars, four room houses, Nos. 6 to 24 Johnnis place. First floor has a parlor, kitchen and living room combined, a toilet apartment, a sink and laundry tubs. Second floor has two fine rooms, three clothes closets. It is near Clinton Avenue station. Main line car is within seventy-five feet from the house.

To Let—81 Laramie Road, a five-room house, handsomely decorated; all improvements. Rent fifteen ($15.00) dollars.

To Let—For ten ($10.00) dollars, a four-room house on Bradford avenue, near De Kalb avenue, with city water, laundry tubs and toilet in the house.

To Let—1234 West Front street, at a reasonable price. A separate yard, six sheds, a stable with five stalls, large carriage room and a large hay loft.

Jersey State Realty Co., 1348 West Front street. 11 8 tf

FOR RENT—Half small house in town, rent low to some nice couple; large garden. Address Garden, care Press. 1 4 4

FOR RENT—Flat, 32 Somerset street; all improvements. Inquire Rothberg's Clothing Store. 1 2 tf

FOR RENT—Apartments on Sycamore avenue, off Front street; six rooms; all modern improvements. D. McInnes, 824 West Third street; Tel. 640-W. 1 4 3

MOVING PICTURE OR STEREOPTICON SHEET FOR RENT; big enough for the largest hall. Apply Daily Press office. tf

FURNISHED rooms to let, 198 East Front street; can be used for light housekeeping; steam heat. 12 30 6

TO LET—Six room flat, with improvements. Enquire 15 Craig place. 12 14 tf

TO LET—Corner store to let, suitable for tailor or cleaning and pressing business; good location. Apply 604 South avenue. 1 2 tf

TO LET—Apartment; six rooms and bath; extra fine throughout. 19 Fairview avenue. 12 21 tf

STORE, 212 West Front street, for rent, April 1, 1913. Apply to William M. Stillman. 12 21 tf

HOUSE for rent; 302 East Sixth street, from May first. Inquire Rothberg's Clothing Store. 1 2 tf

SIX-ROOM house, all improvements; 253 Johnson avenue. Apply 50 Elm place. 12 30 6

TO LET—Ten room house, all modern improvements; reasonable rental. Apply at premises, 806 West Front street. 11 22 tf

TO LET—To small colored family, 6 room house on Westervelt avenue, north of Mountain avenue. J. V. S. Vanderhoef, at Woodhull & Martin Co. 11 25 tf

HOUSES, $15; flats, $12 to $27; stores, $7 to $50. D. McInnes, 824 West Third street; Tel. 640-W. 11 11 tf

I HAVE storage room and show space for four automobiles; also office and desk room, at 321 Park avenue. J. Manley. 11 23 tf

TO LET—Two corner flats, private entrance and bath; steam heat. Apply Neuman Bros. 12 4 tf

FLAT to let, 6 rooms; all improvements; $16. 140 East Second street. Inquire of William Hand. 11 15 tf

TO LET—Up-to-date apartments; 910 Arlington avenue. Inquire 423 John street. 11 18 tf

TO LET—Five room apartments; 423 John street. Inquire on premises. 11 18 tf

TO LET—Two 3-room apartments; Harrison avenue. M. F. Gano, 142 North avenue. 11 15 tf

TO LET—Double house, two apartments; seven rooms each; improvements; centrally located. Neuman Bros. 10 8 tf

TO LET—House, 326 Stebbins place; house, 318 Stebbins place; six rooms, all improvements. Inquire Fred Endres, 941 West Sixth street. 10 29 tf

ROOM for business and living rooms. J. Manley, 321 Park avenue. 10 26 tf

FOUR-ROOM flat to let, with part improvements; 714 Webster place. Apply 770 Woodland avenue. 10 21 tf

TO LET—Six-room house; all improvements, adults only; no music. 430 West Sixth street. 9 2 tf

FOUR WOMEN ARE NOTABLE IN NEWS FROM HERE AND THERE

"Mother Bartelme" Made First Woman Judge In Chicago.

Violet Asquith, Rosalie Jones and Queen Olga In Public Eye.

IN the recent news of national interest the names of four women figured prominently. They appear as doers of notable things. Each has certain achievements to her credit, and each is representative of a strong type of womanhood.

These women are Miss Mary M. Bartelme, better known as "Mother Bartelme," who has become Chicago's first woman judge; Miss Violet Asquith, daughter of England's prime minister; "General" Rosalie Jones, leader of the

Photo by American Press Association.

"MOTHER BARTELME."

women suffragists, who undertook to walk to Albany, and Queen Olga of Greece.

Chicago's First Woman Judge.

"Mother Bartelme" for eighteen years was public guardian of Chicago. Her functions included taking care of wayward, parentless or otherwise unfortunate girls. In this position Miss Bartelme gave aid and advice to thousands of girls. To these she became a person attracting the highest reverence and was known as "mother." She inaugurated many new theories and practical ideas as to the proper care and instruction of girls and young women. Her methods along these lines have been adopted in many other cities.

Miss Bartelme was the choice of the judges of the circuit court, who considered several other women lawyers

Photo by American Press Association.

MISS VIOLET ASQUITH AS A GOLFER.

for the position she now has. She has now the definite function of assisting Judge Pinckney in the juvenile court.

Miss Asquith a Noted Guest.

Miss Violet Asquith, oldest daughter of the prime minister of England, who has a place as supporter of woman suffrage, is just now prominent in the United States. The accompanying picture shows the distinguished young woman in the act of making a drive on the golf links. This unconscious pose indicates truly Miss Asquith's favorite pastime. She is an ardent follower of the bonny game of golf and likewise is a formidable player.

Miss Asquith came over to this country with the Countess of Aberdeen to be a guest of Ambassador and Mrs. Bryce in Washington. When Miss Asquith declared her favor for the principle of votes for women, as is now intentionally credited to her, she did so in the face of strong parental opposition and pressure. Her noted father in his capacity as prime minister is the brunt and object of the entire English militant suffrage attack. He represents to the English suffragettes all that is inimical to them.

The American suffragists, when they learned of Miss Asquith's intention of coming here, immediately prepared a big reception for her. It was their purpose to have Miss Asquith definitely espouse suffrage.

Miss Asquith came to notice first when quite a child. She was bridesmaid at her father's second marriage to Margot Tennant. When William Watson wrote the poem "The Woman With the Serpent's Tongue" it was generally accepted that Miss Asquith was the one aimed at. A bitter controversy arose between the friends of each, and Miss Asquith declared the animosity of Mr. Watson arose out of his chagrin over the refusal of her father to recommend him for a literary pension and knighthood.

"General" Rosalie Jones Leads Host.

"General" Rosalie Jones, head of the little suffragist army which undertook to march to Albany with a message to Governor Elect Sulzer, has become a big public figure. Her host numbered thirty-four strong willed, brave wo-

Photo by American Press Association.

"GENERAL" ROSALIE JONES.

men when she left New York city. Their purpose was to formally demand of Governor Sulzer his aid toward securing votes for women in New York.

Before the army had gone many miles the little host began to dwindle. The numbers shrank to four and then were recruited by two new members as the army trudged over the weary miles of road.

"General" Jones at all times was the guiding and cheering factor in the undertaking. She jollied the flagging spirits of her marchers or sternly commanded them to brace up and stick to the cause. The picture shows her summoning members of the host together

QUEEN OLGA OF GREECE.

from the step of an automobile. The auto, by the way, was not used to help any of the women on their way.

Queen Appeals to Us.

The appeal of Queen Olga for aid for the sufferers in Macedonia through the Greek legation at Washington met with a prompt response from the great hearted women of this country. Thousands of families are homeless after the devastating retreat of the Turks, and the wounded were in staggering numbers. The queen threw herself personally into the work of relief.

With the announcement that Mrs. Russell Sage had given $5,000 to the American Red Cross for relief work in the Balkan war the fund of the national organization really had its start.

—The domestic workers—cooks, maids, waitresses and other helpers of the household—keep close track of Press Wants.

—As a reliable business guide—an outline of what opportunities are at hand and what is most in demand—read Press Want Columns.

IN WOMAN'S REALM

The Kitchen Cupboard

UTILIZING COLD MUTTON.

COLD mutton—the scraps which are scarcely nice looking enough to appear on the table as cold sliced meat—may be made the basis for a number of delicious dishes. The lean mutton is required for these, the fat and gristle being discarded.

Handsomely Arranged.

Minced Mutton With Jelly.—Take some cold mutton and chop it with a small quantity of red pickled cabbage or beets. Season this with salt, pepper, oil and vinegar. Chop hard boiled white of egg, add it to the mince and moisten with a small quantity of liquid aspic jelly. Fill small wet molds with the mixture. When firm turn out on a dish. Garnish the dish with olives, hard boiled eggs and aspic jelly.

Diced Mutton.—Take some cold mutton and cut into cubes; also cut into cubes the same weight of potatoes as of meat. Season the potatoes and toss them in butter. Then put half the vegetables into a saucepan with the meat and cover the whole with a few tablespoonfuls of tomato sauce and meat gravy. Heat without allowing to boil. Distribute the remainder of the potatoes, which should be crisply fried over the hash and sprinkle with a pinch of freshly chopped parsley.

With a Cereal and Vegetables.

Hashed Mutton and Rice.—Take one pound of cooked mutton, half a large onion, two ounces of butter, one teaspoonful of chopped parsley, the peel of half a grated lemon, three-quarters of a pint of stock or water, one teaspoonful of lemon juice, one teaspoonful of sugar, one dessertspoonful of meat essence, three-quarters of a teaspoonful of salt, half a teaspoonful of pepper, three tablespoonfuls of tomato ketchup. Put the butter into a saucepan. When hot put onion in, cut up, and cook till light brown. Add the mutton, free from skin and cut into dice. Then add other ingredients, cover the pan and cook all for an hour. Thicken with a dessertspoonful of flour and pour on to a hot dish. Have ready a wall of rice on the dish.

A Simple Hash.

Mutton Hash.—Take the cold meat left after you have had a cold shoulder or leg of mutton, six whole peppers, six whole allspice, savory herbs, half a head of celery, one onion, two ounces of butter, flour. Cut the meat in nice even slices from the bones, trimming off all superfluous fat and gristle. Chop the bones and fragments of the joint, put them into a stewpan with the pepper, spice, herbs and celery, cover with water and simmer for one hour. Slice and fry the onion to a nice pale brown color, dredge in a little flour to make it thick and add this to the bones, etc. Stew for a quarter of an hour, strain the gravy, let it cool and skim off fat.

Anna Thompson.

NEW YEAR STYLES.

Beautiful Back Comb For the Evening Coiffure.

For hair worn low there is a long comb of French diamonds that reaches across the entire back of the head and is about an inch and a half wide. It is bordered with the brilliants set in platinum, and on the inside is an interlacing design of the Greek key of alternating platinum and diamonds.

FROCK WITH TUNIC.

This comb is set on shell teeth and curves slightly so it fits well into the back of the hair.

Few of the season's mantles reach the hem of the skirt.

The knitted jacket is much worn for out of door sports.

New motor bonnets are of ratine and are fur trimmed.

Buttons of striped porcelain are used for tailored suits.

Everything that suggests the tunic idea is fashionable, and the band trimming used on this frock gives this effect and transforms what would be a plain costume into an elaborate one.

JUDIC CHOLLET.

This May Manton pattern is cut in sizes for girls of sixteen and eighteen years of age. Send 10 cents to this office, giving number, 7679, and it will be promptly forwarded to you by mail. If in haste send an additional two cent stamp for letter postage. When ordering use coupon.

No..... Size.....

Name .....

Address .....

.....

Flemington.

High winds of Friday did considerable damage to roofs and chimneys in Flemington and vicinity.

The Hunterdon County Historical Society will hold its annual meeting here next Saturday morning.

George J. Crossman has removed his machinery from Newark to the large building formerly occupied by the Messenger Glove Company and will resume the manufacture of composition buttons.

Joseph S. Fauss, of Carome, is visiting his brother, Samuel F. Fauss.

The Sergeantsville Vigilant Society is holding its seventy-fourth annual meeting at that place this afternoon.

Flemington Castle, No. 41, Knights of the Golden Eagle, has elected these officers: Past chief, George W. Dean; noble chief, Amos U. Shepherd; vice chief, Walter Sheets; high priest, Harry Bellis; venerable hermit, Pierson W. Hellyer; sir herald, Cleveland Grum; master of records and clerk of exchequer, Asher R. Stryker; keeper of exchequer, John P. McPherson; trustee, Asa Jones.

Hunterdon County.

The fourth quarterly conference was held in the Norton Methodist church yesterday. Rev. Dr. D. B. F. Randolph presided.

Mrs. Sumner Alpaugh and child, of Glen Gardner, are visiting relatives at Cokesbury.

After a visit in Glen Gardner, Miss Jean Vossler returned to her home in Delaware today.

Miss Mary Butler, of Hampton, is entertaining her nephew, Vincent Butler, of Jersey City.

Miss Mary A. Spillane, of Sewarren, is visiting relatives in Hampton.

The Misses Ruth and Beulah Farrow have returned to Newark after a visit to their mother in Glen Gardner.

Rev. Ward C. Peabody, pastor of the Musconetcong Valley Presbyterian church, preached in the Glen Gardner Presbyterian church yesterday afternoon.

Miss Mary Wilkinson, of Washington, is the guest of Mr. and Mrs. Frank Ryman at New Hampton.

Miss Helen Smith has returned to her home in Hoboken after a stay in Clinton.

High Bridge-Califon.

Abraham Philhower, of Califon, gave a dinner party yesterday to several relatives and friends.

Mr. and Mrs. Charles Philhower, of Madison, are being entertained by Mr. and Mrs. William Alpaugh at Farmersville.

John A. Seals is improving his property at Farmersville.

Rockawan Tribe, Improved Order of Red Men, of Califon, has elected these officers for the ensuing year: Sachem, Luther Franks; senior sagamore, William Peer; junior sagamore, John P. Kelley; prophet, Charles Philhower; keeper of records and seals, Edward Reynolds; collector of wampum, Thomas E. Philhower; keeper of wampum, Elston Beatty; trustee, Charles Philhower. Installation exercises will be held next Thursday night.

Leigh Smith, of Newark, is spending several days with Committeeman Levi N. Hoffman, of Farmersville.

Miss Bessie Hoffman is ill at her home at Califon.

Miss Iva Alpaugh, of Califon, is making a stay at Mt. Pocono.

Announcement has been made of the marriage of Miss Lula Apgar, daughter of Mr. and Mrs. Isaac Apgar, of Fairmount, and Alden Philhower, of Cokesbury. The ceremony was performed December 25. They will reside at Cokesbury.

FLEET OFF FOR WINTER.

Hampton Roads, Va., Jan. 6 (Special).—The vessels of the Atlantic fleet, which have been taking on supplies here for nearly a week, departed today for the winter training ground in the South. Guantanamo will be the point of rendezvous. For a period of two months the battleships, cruisers, destroyers, submarines and hydro-aeroplanes will take part in the exercises at Guantanamo. The participation of the hydro-aeroplanes will be a new feature of the winter practice of the fleet.

—Advertise in the Daily Press.

CRUISER NATAL, WHICH BROUGHT BODY OF AMBASSADOR REID, SOON TO RETURN HOME

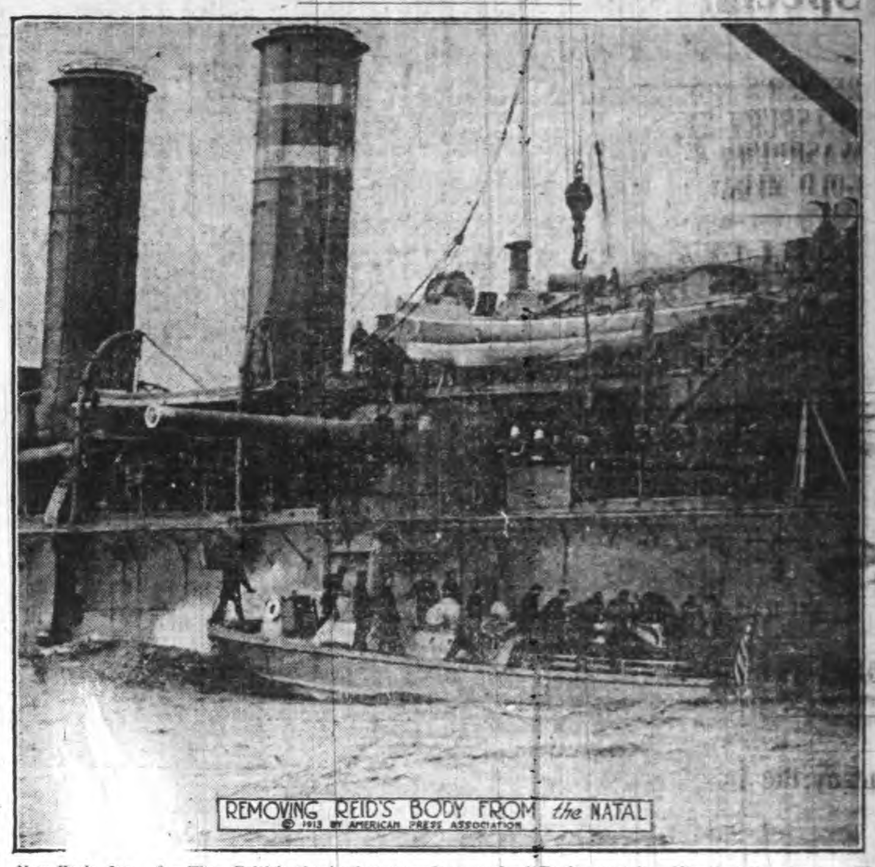

REMOVING REID'S BODY FROM the NATAL

© 1913 BY AMERICAN PRESS ASSOCIATION

New York, Jan. 6.—The British cruiser Natal, which brought the body of Ambassador Reid from England, will start on the return trip within a few days. The vessel reached this port in a fog so dense that the passage up the tortuous channel into the harbor was slow and difficult. The right of inspection was waived by the health officers of the port, and the Natal was not stopped at Quarantine. The Natal proceeded slowly up the North river to an anchorage opposite Ninety-sixth street. The body was taken on a launch to the foot of Ninety-ninth streets, from where it was removed to the Cathedral of St. John the Divine for the funeral services.

Formerly A. T. Stewart & Co. **The John Wanamaker Store** Broadway, Fourth Ave. Eighth to Ninth Sts.

Bankers, merchants, men in the literary, art and dramatic professions, and men of the world, are invited to attend, tomorrow a special sale of

846 Silk-Lined Overcoats

$35 to $70 Grades, $24.50

129 are $35 grades	196 are $40 grades	104 are $50 grades	34 are $60 grades
147 are $38 grades	141 are $45 grades	73 are $55 grades	22 are $70 grades

These distinguished coats are of the finest vicuna cheviot, black, Oxford and Cambridge gray, some with a barely visible, very distinctive design in the weave; Chesterfield cut; velvet collar; fabric, linings, trimmings, workmanship and style, identical with those in coats of the values quoted; coats that a gentleman may wear on any occasion and for several seasons. Their offering should make tomorrow the biggest day in Wanamaker clothing history.

One year ago we announced a similar opportunity—not quite so good—and the sale constituted a record.

Striving to do better, weeks ago we made a very satisfactory agreement with the makers of the finest vicuna cheviot overcoatings milled in America to take his over-plus. And, from another source, fortune favored us with an exceedingly choice lot at very low prices.

The lining and trimmings were selected and secured on the favorable terms of quantity buying.

The cutting was done by experts in fine overcoats, and the tailoring during quiet days at practically cost, by two of our best houses, whose work is not exceeded by any custom tailoring organization.

Part of the cloth purchased was used in the making of 100 overcoats—same style trimmings and workmanship—with worsted body lining and satin yokes; because some of our customers prefer it.

All of the coats, silk lined or worsted lined, have satin lining in the sleeves.

The coats in all sizes, will be arranged according to size on tables set widely apart for convenient choosing, and our floor representatives have been added to, that the service may be prompt.

Burlington Arcade floor, New Bldg.

PLEASE NOTE—The Men's Store occupies the entire street floor, Broadway and Fourth Avenue front, of the New Wanamaker Building; motor entrance on Ninth, under the Bridge of Progress; Astor Place Subway Station leads into the store.

TRY A PRESS WANT AD

The greatest of all Furniture Sales began its second week today.

BAMBERGER'S

"THE ALWAYS BUSY STORE"

MARKET, HALSEY & WASHINGTON STS.

The great White Sale is now in all its glory

GREATEST FUR SALE
Ever Held at Bamberger's

A mighty fur movement began at the Greater Store Monday. High grade, guaranteed fur coats, muffs and scarfs, 25 to 40 per cent. less than regular prices. And every coat and every fur piece is this season's product. The "Why?" of the sale finds its answer in two words—WARM WEATHER. The balmy days of November and December played havoc with furriers' sales. January found them overstocked, and anxious to sell. We succeeded in buying thousands of dollars' worth of reliable furs at prices far less than we ever expected to pay. In addition to this, we have taken furs from our own peerless stock and marked them down accordingly. We have no hesitancy in announcing that the values offered in this sale are the best ever made. This is a strong statement, but we make it in calm deliberation, realizing its significance. It is a good sale—a remarkable sale. Truly it is of great importance to you.

$49.98 to $59.98 Caracul Fur Coats, $29.98—36 inches long; made of excellent quality skins, with long roll collar and turned up cuffs; brocade silk lining $29.98

$50.00 Russian Pony Skin Coats, $32.98—These coats are made of handsome, well-marked pelts, lined with beautiful silk; 52 inches long; $50.00 coats, special at $32.98

$59.98 Pony Skin Coats, $37.98—52 inches long; made of fine selected skins, long roll collar and turn-up cuffs; handsomely lined; $59.98 coats for $37.98

$79.98 Russian Pony Coats, $49.98—52 inches long; made of finest pelts; beautifully marked; handsomely lined; regularly $79.98, special at $49.98

$89.98 Near Seal Coats, $59.98—Handsome near seal coats, 52 inches long, with long roll collars and turn-up cuffs; selected skins; silk lining; special $59.98

$99.50 Near Seal Coats, $69.98—Made of the finest European dye pelts, 52 inches long; also the new "Johnny" effect, 45 inches long; $99.50 coats, special $69.98

$125.00 Near Seal Coats, $89.98—Made of selected skins of finest quality; full furred; long roll collars and turn-up cuffs; 52 inches long; special price $89.98

$225.00 Persian Lamb Coats, $159.50—36 inches long; made of Leipsic dyed skins; of fine quality and well matched; long roll collar and turn-up cuffs $159.50

$79.98 Marmot Coats, $49.98—52 inches long; made of European dyed skins with long roll collar and turn-up cuffs; lined with guaranteed silk; $79.98 coats for $49.98

$89.98 Muskrat Coats, $59.98—Very dressy coats that will give good service; well-matched skins; 52 inches long; guaranteed lining; regular $89.98; special $59.98

$125.00 Caracul Coats, $89.98—Excellent coats, 52 inches long; made of European dyed skins, handsomely lined; long roll collars and turn-up cuffs; special $89.98

$129.50 White Coney Coats, $79.98—Made of clear white pelts, handsomely lined; 52 inches long; long roll collars and turn-up cuffs; beautiful evening coats; special $79.98

$229.50 Civet Cat Coats, $149.50—Made of full furred pelts; 52 inches long; a very dressy and durable fur; for street or evening wear; regular $229.50; special $149.50

$139.50 Hair Seal Coats, $79.98—A handsome fur coat; 52 inches long, with long roll collar and turn-up cuffs; rich lining; regular $139.50; special at $79.98

$249.00 Hudson Seal Coats, $179.50—Made of the finest European dyed pelts; look like real seal; long roll collars and turn-up cuffs; regular $249.00 coats for $179.50

$379.50 Hudson Seal Coats, $275.00—Finest European dyed skins; handsome collar and cuffs of pure white ermine; 52 inches long; regular $379.50; special $275.00

$225.00 Mink Pelerines, $149.50—Good full pelerines; made of fine Eastern mink; handsomely striped; regular $225.00, special at $149.50

$17.50 Mink Pelerines, $129.50—Beautiful pelerines, made of Eastern mink; of splendid quality; a very practical style; special $129.50

$199.50 Mink Muffs, $139.50—Fashioned in the new paquin effect; made of finest Eastern mink; $199.50 muffs, specially priced at $139.50

$99.50 Mink Muffs, $79.98—The popular half-barrel shape muffs; of large size, with shirred ends; fine skins; regular $99.50, at $79.98

$27.98 Ermine Scarfs, $19.98—Made in an extremely pretty style; of good white pelts; regularly $27.98 each; special at $19.98

$59.98 Ermine Muffs, $49.98—Large size muffs, in half-barrel shape; of good white skins; white silk wrist cord; regular $59.98, at .. $49.98

$165.00 Fur Sets, $125.00—Handsome set of cross fox; large scarf and new shape muff; also set of pointed fox; regular $165.00, special. $125.00

L. BAMBERGER & CO. NEWARK, N. J.

FIVE DOLLARS
Opens the Way to Better Pay

Five dollars, plus your promise to pay the balance at the rate of 17 cents a day, places in your hands the newest model Oliver Typewriter No. 5, our very finest production.

The best advice that can be given to the young man or woman who wants to break into business is:

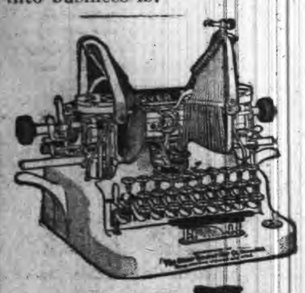

GET AN OLIVER TYPEWRITER

This offer places at your command a machine that turns time, energy and enterprise into the pure gold of success.

Thousands of ambitious young men and women, with the aid of Oliver Typewriters, have won their way to better pay and broader opportunity. This is the age of mechanical writing. The great world of modern business revolves around the typewriter. Typewriter operators are in demand everywhere. Our employment Bureaus in all the important cities are swamped with calls for competent Oliver operators.

The OLIVER Typewriter

The Standard Visible Writer

You can quickly learn on your own Oliver Typewriter and qualify yourself for a position. You can make the machine meet the payments while you are doing work just for practise.

Easy to Pay---17 Cents a Day

You doubtless spend more than this amount every day for trifles you do not need.

Thousands have paid for Oliver Typewriters on this plan without the slightest effort. Are you going to let a matter of pennies stand between you and this money-making machine?

Against your risk of $5, we risk a $100 typewriter—the same machine that is used by the greatest firms and corporations throughout the world.

Shall we send you full details of the $5 purchase plan?

Catalog mailed on request. Address

THE OLIVER TYPEWRITER CO., 310 Broadway New York, N. Y.

COMMISSION TO CONTROL INDUSTRIAL CONCERNS

(By Telegraph to The Daily Press.)

Washington, Jan. 6.—Senator Bristow, of Kansas, today introduced a bill in the Senate creating an industrial commission and giving it the power over industrial concerns that the Interstate Commerce Commission exercises over transportation companies.

A resolution was offered in the House today by Representative Borland, of Kansas, directing a drastic investigation of the American Beet Sugar Company.

FROM POLICE BLOTTER.

A Mrs. Huutchinson, of 679 North Sixth street, Newark, coming from Dnellen with two colored women whom she claimed as her daughters, were taken from the Main Line trolley car at the Watchung avenue junction, yesterday, and placed under arrest. One of the colored women, who gave her name as Mrs. Albert Pernell, was charged by the Dunellen police with the theft of a coat and hat from her own husband, whom she was leaving to return to her mother's home in Newark. Upon the arrival at headquarters of Marshal Davenport and Mr. Pernell, from Dunellen the alleged stolen goods were returned and the women were allowed to continue on their journey.

ALL-STAR CAST.

William A. Brady will present "The Woman of It," a farce comedy at The Plainfield theatre on Friday night with Cyril Scott in the leading role and an all-star cast, including Janet Beecher, Dallas Anderson, Josephine Brown and Wallace E. Erskine. The play will be staged in that elaborate manner for which Mr. Brady is noted and careful attention will be given to every detail. "The Woman of It" has received nothing but favorable comment since the first production and success is predicted for the fine production.

ENTERTAINED AT "500."

Mrs. Elizabeth Woodard, of Sycamore avenue, entertained a company of friends at her home, Saturday night, "500" being the feature. There were four tables. Mrs. Allen Coddington received the prize for the women and Arthur McVoy the one for the men. Refreshments were served after the play.

FALCON SOCIETY DANCE.

The Polish Falcon Society held a dance on Saturday night in T. A. B. Hall. There was a large attendance.

BIG THINGS OF OURS.

Texas, For Instance, and Counties Larger Than Some States.

"Is the United States as large as France?" a young Parisian once asked an American. "Sir," replied the proud Texan, "my own state alone is bigger than your whole republic."

An interesting method of demonstrating the size of the Lone Star State is to spread out a map of our country and stretch a string across Texas the longest way. Then, placing one end of the string at Chicago, it will be found that the other end will extend into either the Atlantic ocean or the gulf of Mexico.

The biggest counties in the United States are Custer, in Montana, and San Bernardino, in California. Both have a little more than 20,000 square miles. Inside the boundaries of either of these counties might be placed the states of Massachusetts, Rhode Island, Delaware and New Jersey. Contrast these with Bristol county, Rhode Island, the smallest of all—twenty-five square miles—and one gets a good idea of the geographical differences in this broad land.

New York county shows the largest population of any county in the Union.

An interesting geographical fact meets one at a point about fifty miles from Durango, Colo. There, by stepping a few feet in either direction, one can walk in four different commonwealths in as many seconds. These are Colorado, Utah, New Mexico and Arizona.

Within 100 miles of one another, California offers the highest and the lowest elevations in this country—Mount Whitney, with is 14,499 feet, and Death valley, with its 450 feet below the sea level.—New York Sun.

A Funny Naval Battle.

Not far from St. Thomas, a matter of perhaps a hundred miles, was fought the most wonderful naval battle in all history. The Dutch admiral detected the enemy in the early morning, when the sea was covered with a thick mist, and his guns opened fire at once without warning. The fire was returned with interest, the ocean fairly quivering with spasms caused by the shock of frequent discharges. Somehow or other the enemy's shots, which sounded like a bombardment, seemed to fall short or go wide of the mark, for not even a splash of a ball was heard, and the Dutch ships remained unscathed. On the other hand, the Dutch could not see the terrible execution their guns were doing until nearly the middle of the forenoon, when the fog lifted, revealing to their astonished gaze not the vessels of the enemy, but a great rock standing out of the sea. They had been firing at it for five hours, and the sound of the return shots they heard was the echo from the solid wall of granite. They named the place Redonda, which means sent, rolled or driven back, and Redonda it is to this day.

Mrs. Georgia W. Stuart, of Grove street, is visiting relatives in Newark.

George G. Whittemore, of South Framingham, Mass., spent the week-end with friends in town.

SARTORIAL CRUELTY.

Sad Story of a Parisian Smart Set Dame and Her Seven Gowns.

They tell a story of an unfortunate Parisian society woman who, being terribly pushed for a gown to wear at a great occasion and being also in debt to her dressmaker, sold seven gowns for the price of one to Mme. X., who is a shrewd dealer in castoff finery.

Among these gowns was one hardly rumpled and which, though very magnificent, had evidently been worn at most only once. This dress Mme. X. sold as a model to Mme. Y., who was the society woman's dressmaker and who had been obdurate about making another thing for the poor little woman without cash down.

When this "model" came the dressmaker saw a chance for a big return of money, so she compromised with her customer and agreed to let her have a new dress, just imported, for a very low figure, whereat the poor little woman paid all the money she had received for all her dresses, and out Mme. Y. brought the model, newly pressed and touched up.

The poor society woman talked herself blue in the face, but she could not say anything to protect herself without betraying her dealing with Mme X., so, poor thing, she danced in her old frock after all, having swapped all her other gowns for the privilege.

He Hit Back.

When the late Major General F. D. Grant was stationed at Fort Sam Houston as commander of the department of Texas the cook of the household left. Mrs. Grant spent several days trying to get another one.

One day an impudent, incompetent woman applied. She delivered as her ultimatum that she was to have two afternoons off, the use of the kitchen for the entertainment of her society friends and various other dispensations. General Grant came into the room and heard her.

"Do you speak French?" he asked.

"Who? Me? No, sir."

"Do you play on the piano?"

"No, sir."

"Well," said the general, "we can't think of having a cook who isn't able to speak French and play on the piano."—Philadelphia Saturday Evening Post.

A Liberal Offer.

One evening at the Eastern Star fair one of the fattest members sat down to rest her weary feet for a moment. Every one who passed by seemed to be much amused.

As she is very sensitive on the subject of her size and as the broad smiles

THEN SHE LOOKED UP.

of the passing throng were beginning to get upon her nerves, she rose to go in search of a less conspicuous seat. She glanced round, and then she looked up and saw that she had been sitting in front of the guessing cake table, directly under the placard:

"Guess my weight and I am yours."—Youth's Companion.

Needs a Dictionary.

Two young men who have a tumbling act appeared in a Manhattan vaudeville theater one Monday night and were closed by the manager Tuesday. They couldn't understand why.

"We got a swell writeup in one of the papers," said the younger of the two. "Here; I'll show it to you."

He drew a clipping from his pocket and continued: "It says, 'Their tumbling was fair.' Of course that's not so good, but listen how it boosts us after that." Then he read, "'but their comedy was atrocious.'

"Now, what do you think of that guy closing us after that boost?" concluded the offended tumbler.—New York American.

The Horse Was Brave.

It is said that General Crittenden used to tell with great glee of what his small son, then eight or nine years old, said to him a day or two after the battle of Chickamauga. The general had ridden during the battle a horse named John Jay that was a great favorite with the little fellow. The child, visiting the camp, asked after the horse and was told that in the fight he had acted badly, insisting upon taking his rider to the rear.

The boy considered gravely a moment, then, shaking a remonstrant finger, cried:

"Papa, that must have been your work. I know John Jay would never have acted like that of his own free will!"

Miss Bella Sandberg, of New York, is spending a week with her sister, Mrs. Harry Dreier, of Front street.

—Advertise in the Daily Press.

Store Closes Saturday at 9 P. M. Others Days 5:30.
Telephone 5500—Market—Five Five Hundred.

L. S. Plaut & Co.

BEE HIVE New Jersey's Shopping Centre NEWARK

711 TO 721 BROAD STREET.

3 Big Features of Our JANUARY SALE
Newest Dress Goods

Regular $1.50 to $2.50 Broadcloths and Suitings—An extraordinary offering in new and seasonable materials, which have first call in fashion's favor; including 56-inch broadcloths, novelty suitings and the famous Parisian novelty "peau de souris;" this is without a doubt one of the most beautiful of all this season's productions, possessing a surface of marked brilliancy. It is extremely beautiful and will make a handsome garment. The broadcloths and suitings in this offering are made from the finest pure worsted yarns, absolutely new in weave and style; 54 inches wide, the color assortment is large and comprises newest shades of seaweed, myrtle, bordeaux, brown, violet, gray, hague, taupe, whortleberry, olive green, elderberry, navy blue and black. Choice of any of these handsome fabrics, special, a yard $1.15

Stylish New Silks

Values up to $1.25.—A great January cleanup of reliable silks, thousands of yards involved, many beautiful styles, almost every shade and pattern you can ask for, solid colors and fancy silks at a price that in most cases is less than one-half, including plain black messaline, louisine, moire and poplin, solid color messaline and pongee, glace taffeta, fancy silks in foulards, stripe messalines, plaid taffeta, Persian, Dresden check, hair line stripe and jacquard figure messaline; width from 19 to 27 inches wide, you will find silks in this variety suited for dresses, waists, trimmings and linings; special, yard 47c

January Shoe Bargains

We have taken all the broken and surplus lots of women's shoes that remain in our stock and reduced prices so low that no woman can fail to see the importance of this offering. Every pair of shoes is brand new this season; styles and shapes that give the foot a dressy appearance, as well as comfort and service. The women who have been patrons of our shoe department will be quick to take advantage of this noteworthy announcement; they know that for service-giving and dependability the shoes we sell cannot be surpassed. Our advice to all women is: Buy now for present as well as future wear.

Women's $5.00 Shoes, now reduced to $3.45
Women's $4.00 Shoes, now reduced to $2.85
Women's $3.50 Shoes, now reduced to $2.45
Women's $3.00 Shoes, now reduced to $2.23
Women's $2.00 Shoes, now reduced to $1.69
Women's $2.00 Pumps, now reduced to $1.45

711 TO 721 BROAD ST. NEWARK.

All Plainfield-Elizabeth Trolley Cars pass our door. Wagon delivery to Plainfield and vicinity daily. No Branch Stores.

LEO SLONIM
A HAPPY NEW YEAR!

We thank the people of Plainfield and vicinity for their liberal patronage during the Christmas season. We thank you for your co-operation with us to make this past year the best and most profitable in the history of our business career.

If during the rush hours some friends and patrons of our establishment did not receive the proper attention which is due them we must ask their pardon and promise you that by next year we may be located in our own, the Slonim Building, where we will have every possible accommodation to serve our patrons better than heretofore.

For the present we are again ready to serve you. Our

Watchmakers, Jewelers, Engravers and Opticians

are awaiting your further orders and commands.

Again wishing you a happy and prosperous New Year,

We are Yours for Watches and Jewelry,

LEO SLONIM

THE JEWELER

Sebring Building m-w 230 W. Front St.

Ever travel in a stagecoach? There were a lot of them in the country when

KEEN KUTTER

goods came on earth. The stagecoach has gone, but

KEEN KUTTER

goods are still here better than ever—up with the times. You cannot buy anything so good, so dependable and satisfactory.

Keen Kutter

Carving Sets, Kitchen Cutlery, Butcher Knives and Steels, Pocket Knives, Shears and Scissors, Razors, Razor Strops and Hones.

All kind of tools to make a complete set to do odd jobs around the house.

F. A. KIRCH & CO.
205 PARK AVE. 'Phone 578

WHY NOT TAKE OUT AN AUTOMOBILE POLICY NOW AGAINST FIRE, AT 1 ½ PER CENT.

J. E. CURTIS, 183 NORTH AVENUE. PHONE 192

THE PLAINFIELD TRUST COMPANY

COMPARATIVE STATEMENT OF DEPOSITS.

December 31, 1902 $380,427.58
December 31, 1905 $1,592,236.21
December 31, 1908 $2,098,154.41
December 31, 1911 $3,812,904.51
December 31, 1912 $4,364,240.27

Gain in Deposits for Year Ending December 31st, 1912, $551,325.76.

OFFICERS.

O. T. Waring, President.
A. V. Heely, Vice-President.
Henry A. McGee, Vice-President.
J. H. Case, Vice-President.
H. H. Pond, Secretary and Treasurer.
De Witt Hubbell, Assistant Secretary-Treasurer.

DIRECTORS.

J. Herbert Case, Frederick Geller, A. V. Heely, James W. Jackson, Edward H. Ladd, Jr., C. W. McCutchen, Henry A. McGee, Harry H. Pond, Charles A. Reed, Isaac W. Rushmore, Frank H. Smith, Samuel Townsend, Cornelius B. Tyler, Lewis E. Waring, Orville T. Waring.

THIS COMPANY HAS BOTH THE WILL AND THE ABILITY TO SAFEGUARD YOUR INTERESTS AND CORDIALLY INVITES YOUR BUSINESS.

AMUSEMENTS. AMUSEMENTS.

PLAINFIELD THEATRE

FRIDAY, JAN. 10th, Mr. Wm. A. Brady Presents
CYRIL SCOTT IN
"THE WOMAN OF IT"
WITH AN ALL STAR CAST.

SATURDAY, JANUARY 11, MATINEE AND NIGHT,
AL. G. FIELD'S MINSTRELS
THE OLDEST, BIGGEST AND BEST.
PRICES—Matinee—25c & 50c.
Night—25c, 50c, 75c, $1.00.

208 **ROTH & CO.** 802

TUESDAY, JANUARY 7

Legs of Canada Lamb, lb - - Legs of Mutton, lb - - -	12½c
Sugar Cured Light Smoked Passaic Beef, Smoked Cal. Hams, lb - - Shoulders, lb - -	13½c
Small Cal. Fresh Hams, lb - Fresh Shoulder, lb - - -	14½c
Taylor Pork Goodies, No Bone, No Fat, All Meat, lb - -	23c
Genuine Taylor Pork Roll, by the bag, lb - - - - -	20c
Sugar Cured Corned Beef, Plate, Brisket, Naval, lb - - - -	8c
Fresh Beef Tongue, 4 to 6 lbs, lb - - - -	20c
Boneless Bacon, By Strip, lb - - - -	18c

SCHEELEIN'S VARIETY MARKET
31 SOMERSET ST TEL. 1974

Kindling and Grate Wood.
Prompt deliveries. Orders received at 89 SOMERSET STREET.
JOHN MOBUS.
P. O. Box 320. Telephone 10 F-48

KIVANTINOS & JELLING
Successors to Alex. Lusardi.
Foreign and Domestic Fruits, Choice Confectionery, Nuts, Cigars, etc.
311 W. FRONT ST. Tel. 866-W

HARDWOOD FLOORING
PARQUETRY
OLD FLOORS REFINISHED.
GEO. E. WATT
150 North Ave. Tel. 833-W.

—It is remarkable how many find vitally interesting facts among Press Wants. Chances for filling home needs, renting and buying opportunities, employment openings, exchanging and scores of other advantageous chances.

PAINTERS AND DECORATORS.

AGENTS FOR
LIKE TILE
The Sanitary Wall Covering
WOOD KRUSTA
CHROMOCHROME WASHABLE WALL DECORATION.
Interior Decoration a Specialty.
Woolston & Buckle
Painters and Decorators,
145 NORTH AVENUE.

Good Weather For Painting
Is not over yet. There are plenty of fine days, all through the winter when painting can be done as well as in mid-summer; and it will last better, if the painter knows his trade. Twenty years has taught me how, and I employ only the best mechanics, who know how to paint in winter as well as in summer..
JAMES C. HANSEN
PAINTER AND DECORATOR
Dealer in Wall Paper, Paints, Oils, Varnishes, Glass, etc.
141 E. FRONT ST. TEL. 346

ORDER "WALDORF" CANNED GOODS
and you are sure of the Very Finest Quality—such Delicious Peas, Tomatoes, Asparagus Corn, etc., at reasonable prices. Also the Finest Fresh Fruits and Vegetables of the season.
W. W. DUNN
"THE PARK GROCER"
Duer St. and Lincoln Place.

FOLKES & COX
LADIES AND GENTS TAILORS
SUITS MADE TO ORDER.
Remodeling, dry cleaning, dyeing and pressing. Special attention to monthly contracts for cleaning and pressing. Four suits and one overcoat cleaned and pressed at $1.50 per month.
328 Liberty St., corner Fourth.
'Phone 710-J. 10 29 1yr

Plainfield Nickel Plating Works
506 WEST SECOND STREET.
TEL. 292-M.,
We will send for your Brass Bed, refinish and make it look like new and return in three days; also Curtain Poles and Rings refinished, and all kinds of plating done at short notice.
Call and give us a trial.
9 27 tf f-m

TROUVILLE GLOVES
Cleaning and repairing. Gloves to order. Ladies' fleece lined grey mocha, at 98c; children's fleece lined gloves and mittens, at 50c; Men's and women's silk lined Mocha, at $1.39; 16-button white lambskin gloves, at $1.98.
210 WEST FRONT ST.
10 2 3mo

KENILL STUDIO
THE GIFT SHOP
Gifts and Prizes for all Occasions.
Babcock Building.
10 19 2 mos f-m

RITZ Inc.
BABCOCK BUILDING
CANDIES, ICE CREAM.
DAINTY LUNCH

HODGE'S PHARMACY
Y. M. C. A. BUILDING.
BELLE MEAD SWEETS.
Telephone 62.

EDUCATIONAL.

HERR'S SCHOOL
PLAINFIELD BUSINESS COLLEGE AND SCHOOL OF ENGLISH
For BUSINESS TRAINING
FALL TERM NOW OPEN
Day and Evening Sessions. Come, begin a course today.
Call, 'Phone (344), or write for full information.
A. S. HERR, Prin. and Propr., Woodhull-Martin Bldg., Plainfield, N. J.
mwf

PLAINFIELD HAIR DRESSING PARLOR
Ladies' combings made up in any desired style. Work at Residences a specialty.
332 LIBERTY ST., COR. FOURTH
'Phone 710-J. 12 27 1m

Arrival and Departure of Mails

At Plainfield Postoffice

February 1, 1912.

NEW YORK MAILS. Arrive—5:30, 8:00 8:40, 12:45 a. m., 1:30, 2:30, 5:00, 5:30 8:30 p. m., 12 midnight. Close—6:30 8:00, 9:00, 10:30 a. m., 12:10, 2:00, 3:50 6:00, 7:45, 9:00 p. m
SOMERVILLE AND EASTON. Arrive—8:40, 10:00 a. m., 12:30, 3:15 and 7:00 p m. Close—6:30, 8:00 a. m., 12:35, 1:30 4:30, 5:00 p. m.
PHILADELPHIA—Direct. Arrive—6:30 8:00, 9:40, 11:45 a. m., 12:30, 2:30, 7:0 p. m. Close—6:30, 11:30 a. m., 12:35 2:00, 3:50, 7:00, 9:00 p. m.
THROUGH FAST MAIL FOR EAST Close—12:10, 3:50, 6:00 p. m.
DIRECT THROUGH FAST MAIL FOR WEST. Close—6:30, 11:30 a. m., 1:30 5:00 and 9:00 p. m.
DIRECT SOUTHERN MAILS. Close—6:30 a. m., 12:35, 3:50, 7:00 and 9 p. m
PENNSYLVANIA. West of Easton Close—6:30 a. m., 1:30, 7:00 p. m.
ELIZABETH—Direct. Arrive—8:00, 8:4 a. m., 1:30, 2:30, 5:30 p. m. Close—8:00 9:00, 10:30 a. m., 12:10, 2:00, 6:00, 8:0 p. m
NEWARK—Direct. Arrive—8:00, 8:45 a m., 1:30, 2:30, 5:30 p. m. Close—6:3 8:00, 9:00, 10:30 a. m., 12:10, 2:00, 3:50 5:30 6:00, 9:00 p. m.
WATCHUNG. Arrive—1:00, 6:45 p. m. Close—9:00 a. m., 2:30 p. m.
WARRENVILLE. Arrive—1:00 p. m Close 9:00 a. m.
SUNDAY MAILS. Office open from 9:3 to 10:30 a. m.
Mail closes at 5:15 p. m.
E. H. BIRD, P. M.

VAIL
JEWELER and OPTICIAN . . !
236 Park Avenue
OPPOSITE NORTH AVENUE.

SMALLEY BROS.
BUTCHERS
CHOICE MEATS
GAME IN SEASON.
ROASTING AND BROILING CHICKENS A SPECIALTY
BERKSHIRE SAUSAGE (none better).
Orders called for and delivered.
Telephone 88-A.

SPECIAL
TABLE DE'HOTE DINNER
Served at TRUELL HALL
Every Thursday Evening from 6 to 8.
PRICE $1.00
Card party in evening.
11 1 3mos m-w

Hoagland's Express
BAGGAGE TRANSFER
Office: 116 West Second Street, in Plainfield Theatre Building.
Tel. 883-W. Horse Tel. 648-1

FLOORS
HARDWOOD AND PARQUET.
Old Floors Refinished.
S. E. WARD & CO.
714 Webster Place, Plainfield, N. J.
Telephone 1309-R.

CALL AT THE
East Front St. GARAGE
For fine Auto Repair Work, Oils and Supplies, Gasoline 16c. Gallon.
180 EAST FRONT ST.

PLAINFIELD WINDOW CLEANING CO.
M. MERSTRICH, Prop.
Stores, Offices, Private Residences, New Buildings Cleansed, Scrubbed and Oiled.
Office, 121 Liberty St. Tel. 1945-W.

—There's a practical, quick action clearing house of information for all roomers and boarders—it's Press Want Columns.

BROAD SERVICE

The Service offered by this Company embraces a Banking Department, a Special Department, a Trust Department, a Safe Deposit Department and a Real Estate Department in each of which we are prepared to meet with the individual requirements of our patrons.

Our continuous growth justifies the claim that we are meeting these requirements successfully, and in inviting new business we promise that this service will not only be continued, but that it will be bettered from time to time as the opportunity for improvement presents itself.

THE STATE TRUST COMPANY
CAPITAL $100,000.00.

AMUSEMENTS.

PROCTOR'S
THE THEATRE POPULAR.
BEST REFINED VAUDEVILLE AND MOVING PICTURES.
Changed Monday and Thursday.
Matinee—2 p. m., 10c; Eve., 10c, 15c and 25c.
TODAY'S PROGRAM
Billy DeCroteau & Co., Comedy Sketch, "Little Snookums;" Swain Ostman Trio, Comedy Acrobats; Downs & Gomez, Colored Duetists; Temple Girls' Quartette; Nichols & Croix Sisters, "The Moving Picture Show."

ORGANIZED 1864

THE **FIRST NATIONAL BANK** OF PLAINFIELD.

A COMMERCIAL BANK WITH SAVINGS and SAFE DEPOSIT DEPARTMENTS.

FOUR PER CENT. INTEREST PAID ON SAVINGS ACCOUNTS.

WE ARE EYE SPECIALISTS
Making the eye and its needs our study. We especially invite those who may have been improperly fitted elsewhere to take advantage of our skill. Come in at once and have your eyes examined FREE. Your eyesight is too precious to be trifled with.

STILES & CO.
PHILADELPHIA EYE SPECIALISTS
197 East Front Street, Every Thursday.
Hours 10:00 a. m. to 5:00 p. m.

L. Moraller & Son
WATCHMAKERS and JEWELERS
WATCHES.
CLOCKS and JEWELRY
The Watch and Clock Repairing a Specialty.
219 Park Ave. Plainfield, N. J.

CARL SILBERT'S JEWELRY STORE
is now located at
255 W. Front St.
Opposite Babcock Building.

THE NEW JERSEY ORTHO-NEURAL INSTITUTE
R. MORRIS ADKINS
GRADUATE MASSEUR, SUPT.
Assisted by
Katherine N. Adkins
in the treatment of Women and Children. All treatments by appointment at rooms or in the home, and only on recommendation of regular physician.
112 Madison Avenue, Corner Front St.
1 1 tf 'Phone 1172-M.

J. C. POPE & CO.
INSURANCE AGENTS
110 East Front St., Plainfield, N. J.

The Power of Habit

Have you ever considered how powerful habit is? The practice of economy will soon get one in the habit of saving more money, and adding additional funds to his credit in the Bank.

We cordially invite you to start this good habit now by opening an account with us.

4% INTEREST PAID.

PLAINFIELD SAVINGS BANK

Only Savings Bank in Plainfield

To Readers About Advertisers

Merchants who use the columns of the Plainfield Daily Press deserve your consideration and trade. They represent the best in their respective lines and they spend their money for publicity in order to attract custom to their establishments. It costs money to advertise and the business man who seeks your patronage and makes a public bid for it is going to serve you well. The merchant who establishes a reputation by advertising can not afford to waste this money and unless you are pleased you'll not go to his store again.

Advertising has become a science, yet anyone can write an advertisement that will pull trade. The readers of the Daily Press will find the advertising column an interesting feature. It contains suggestions that will meet every want and those who use its columns are among the leading and most enterprising business men. Tell them you were induced to come to their store by their advertising in the Daily Press—it is of mutual encouragement. Besides, there is always a more satisfactory service in the store that advertises. Never have merchants made greater efforts to secure trade or have prices been lower, and no city in the country can supply you more comfortably.

We are glad to say a good word for our advertisers. They have been liberal space takers throughout—and they have secured results. They know that the Daily Press is their best medium to reach the buying public and that it has THE right kind of circulation—the hearthstone kind.

The usual clearing sales are held in January and February. The wise merchant continues his store news and makes busy months, clearing out surplus stocks, which Daily Press readers will be glad to take off their hands. The business man who stops advertising at the close of the holiday trade makes a mistake he can not correct. The big stores have become big by keeping their name before the public and "making good" in thier publicity. The money they spend during the so-called dull season is among their best investments. The Daily Press circulation brings their trade.

Advertise in the
Plainfield Daily Press

TRY A PRESS WANT

ALL THE NEWS.

We have no "strings" on us—that's why we print all the news without fear or favor.

PLAINFIELD DAILY PRESS

THE WEATHER.

Rain or snow and colder tonight; Thursday local snow and colder.

Max., 53; Min., 39.

Established May 10, 1887. TEN PAGES. PLAINFIELD, NEW JERSEY, WEDNESDAY, JANUARY 8, 1913. TEN PAGES. Two Cents a Copy, $5 a Year.

GAS CONSUMERS GET REDUCTION

Public Service Cuts Its Rate to Ninety Cents per 1,000 Cubic Feet.

REBATES ARE STOPPED

Announcement Sequel of State Utilities Board Order to Lower Its Rate in the Passaic Division—Means a Big Saving.

The long-cherished hopes of the gas consumers of this State, and especially the householders, for a more reasonable gas rate have finally been realized. Through its president, Thomas N. McCarter, the Public Service Gas Company, in a letter to the Public Utilities Commission, declared its willingness under certain qualifications to obey the order of the Public Utilities Commission to make the rate for the Passaic division 90 cents flat per 1,000 cubic feet. Simultaneously the president announced that the same rate would be applied to the rest of the New Jersey territory served by the local concern. While, however, the Passaic district will enjoy the benefits of cheaper gas, the other parts of the State would not get this reduction until May 1.

With the new rate the 10 cents per 1,000 rebate will fall away even with prompt payment, as heretofore with the $1.10 per 1,000 cubic feet rate. Large consumers using gas for other than lighting purposes will still be allowed a discount, but it is expected that the sliding scale in force up to the present time will be less favorable.

Though giving in to the Public Utilities Commission's order, the gas company reserves the right to test in the courts the validity of the commission's valuation of its Passaic property, upon which the order is based.

The report of the Public Utility Commissioners, made yesterday, was as follows:

"The Board of Public Utility Commissioners having this day been apprised by Thomas N. McCarter, president of the Public Service Gas Company, of the proposed action by the Public Service Gas Company with reference to the order of this Board in the matter of gas rates for the Passaic division, makes the following announcement:

"While the Public Service Gas Company proposes to test the legality and constitutionality of the principle of valuation upon which the Board's order is based, the Public Service Gas Company will not attempt to enjoin the order in the Passaic division. In that division, therefore, after February 1 next, the price for gas will be ninety cents per thousand cubic feet.

"The Public Service Gas Company will also accept and put in force the recommendation of this Board that the price for gas be reduced from $1 to ninety cents throughout the entire area served by the Public Service Gas Company in this State. Outside of the Passaic division, however, the ninety-cent rate will not become operative until May 1 of the present year, inasmuch as approximately 150,000 pre-payment meters will have to be changed to register correctly at the new rate, the Board is of the opinion that the institution of the ninety-cent rate in the other districts by May 1 is fairly reasonable.

"The Public Service Gas Company will also accept and put in force the recommendation of the Board that its schedule for quantitative discounts be readjusted to the new ninety-cent base rate.

"The Board approves the desire of the Public Service Gas Company to test the legality and constitutionality of the principles of valuation on which the Board's order was based. The public, the company and the Board should welcome a definite adjudication of this matter.

"The result of the company's action in the premises will be that, instead of a ninety cent rate in the Passaic division only, there will be a State-wide rate for gas of ninety cents after May 1 next, said rate to obtain until or unless altered by the commission, or set aside by reason of judicial determination of the matter the rate will not be changed unless the commission decides in the interim that circumstances warrant a change in the rate."

While nothing has been said as yet whether the company would test the ruling of the Utility Board in the courts it is expected that in case this course should be pursued the point which the gas company will make the basis of its suit will be that the commission refused to take into consideration the franchise values when it arrived at the figures for the new rate.

The counties served by the Public Service Gas Company are Essex, Hudson, Bergen, Passaic, Middlesex, Somerset, Mercer, Burlington and Camden. These are served with gas exclusively from the Public Service; and, furthermore, parts of Union,

(Continued on page 6.)

ANOTHER CIVIC BODY IS FORMED

Plainfield Property Owners Protective and Civic Association is Organized.

LOIZEAUX IS PRESIDENT

Idea is to Get More in Return for Their Taxes—Sachar Vice-President; Herman Schwed Treasurer, Van Sickle Secretary.

Hoping to be of assistance in improving the lighting and sewage conditions and the betterment of police protection, the Property Owners' Protective and Civic Association was formed last night in Exempt Firemen's Hall. After the objects of the organization had been outlined, J. D. Loizeaux was appointed temporary chairman and Leon M. Livingston temporary secretary.

In the nomination for regular officers which followed Mr. Loizeaux was made president; Jacob Sachar, vice president; Herman Schwed, treasurer, and Lamar Van Sickle, secretary. A committee of three was appointed by the chair to draft a constitution and by-laws to be presented at the next meeting of the association on January 21. W. Newcorn, W. A. Woodruff and Donald McInnis were the men named for this work.

During the meeting, at which there were thirty-five or forty owners, Mr. McInnes made a motion that the association choose a single press representative to act as press-agent for the body and to furnish only such news of the doings which took place in the meetings as the association would sanction. The motion was lost without putting the question before the house. Although not wanting an overdose of publicity the members deemed that the public wanted an unbiased account of the proceedings under discussion. An answer was made to Mr. McInnis' motions that the body appoint a committee to wait upon the Board of Health by saying that a severe shaking-up on the Board is due under the direction of Mayor Stewart.

COURIER-NEWS' HEADS OFF ON 3 MOS. TRIP

George H. Frost and his son, Charles H. Frost, president and manager, respectively, of the Courier-News, were among the passengers leaving yesterday on the Adriatic on a three months trip abroad. Among other passengers were Mrs. M. A. Eiseman, cousin of Mr. and Mrs. Harry Dreier, of this city, who will spend three months in foreign countries, and they were at the pier to see the boat leave. The fact that J. P. Morgan was a passenger on the big steamer also attracted attention.

The steamer ran aground before clearing the harbor and it was late in the afternoon before it was finally able to depart on its journey across the Atlantic. Several powerful tugs were engaged in getting the boat out of its difficulty.

Messrs. Frost will leave the Adriatic at Alexandria and will make a trip along the Nile.

DR. STEVENS TO WED MISS MARION POWERS

Miss Marion W. Powers, daughter of Mr. and Mrs. Charles Jefferson Powers, of Phoenixville, Pa., and Dr. Raymond S. Stevens, son of Mr. and Mrs. Edmund P. Stevens, of Grandview avenue, will be married Tuesday night at 8 o'clock, at the home of the aunt of the bride-elect, Mrs. William O. Worth, 47 Washington avenue. The ceremony will be performed by Rev. John S. Burton, brother-in-law of Mr. Stevens, who is pastor of the Methodist Episcopal church at Suffern, N. Y.

Miss Powers has selected for her bridesmaids her sister, Miss Estelle Powers, of Phoenixville, Pa., and Miss Eleanor Lyon, of this city. Dr. Norman H. Probasco, of this city, will be the best man. After a trip the couple will reside for the present with Mr. and Mrs. W. O. Worth, of Washington avenue.

BULL MOOSE FUTURE.

Elizabeth, Jan. 8.—Nearly 100 districts organizers of the Progressive League of Union county will meet in Y. M. C. A. Hall on Friday night to make plans for the future of the "Bull Moose" party in this county. John K. English, president of the county league, said last night that an effort has been made to keep away from a set program.

—Neuman Bros. are making a specialty of the famous White Label canned goods, including whole asparagus, asparagus tips, fancy green peas, stringless beans, tiny lima beans, Maine corn and tomatoes. ***

HALF A CENTURY OF MARRIED LIFE

Mr. and Mrs. John V. Lane Celebrate Their Golden Wedding Anniversary.

GOLD COINS PRESENTS

Relatives and Friends From Here and Yonder Gather to Join in the Observance—Van Eps Bros. Provided Musical Program.

Mr. and Mrs. John V. Lane, of Watchung avenue, celebrated their fiftieth wedding anniversary last night at a supper attended by a number of friends. Mrs. Lane received numerous presents, which included $92.50 in gold and a gold clock. The members of the First Presbyterian church, Dunellen, presented Mr. Lane with a purse containing a $20 gold piece.

William and Fred Van Eps, of Plainfield, played selections on their banjos, accompanied by Mrs. Fred Van Eps on the piano.

Mrs. Lane was born at North Branch on October 18, 1843, where she lived on a farm until after she was married. Mr. Lane was born five miles north of Somerville on the Far Hills road. During his early life he was a farmer. In 1863 he became a benedict, Rev. F. F. Cornell, then a pastor in Pluckemin, officiating. Shortly after his marriage the couple removed to Bound Brook, where they remained until several years ago when they came to Plainfield.

Among those present last night were Mr. and Mrs. Peter Bergen, of Bound Brook; Mr. and Mrs. John Bergen, Mr. and Mrs. William Conger, Mr. and Mrs. Elias Conger, Mr. and Mrs. Cornelius Smith and son, Elmer, and Cornelius Bergen, all of New Brunswick; J. Roy Bergen, of Jersey City; Mrs. George Smith and Mrs John A. Powelson, of Pluckemin; Rev. Ernest R. Brown, of Dunellen; John Van Nest, of Long Branch; Miss Sarah T. Bergen, Mr. and Mrs. John V. Lane, Jr. and Sr., Mr. and Mrs. Fred Van Eps, Mr. and Mrs. William Van Eps, Mr. and Mrs. Frank Smith, Miss Margaret Smith, Master Sydney Smith and Mrs. Gertrude Hill, all of Plainfield, and Mrs. John Van Eps, of South Bethlehem, Pa.

CLAN MACKENZIE TO HAVE GOOD BILL

Annual Bobby Burns Entertainment to Be Given January 23.

Clan Mackenzie, No. 204, Order Scottish Clans, has completed arrangements for the annual Bobby Burns entertainment to be given at the Plainfield theatre, Thursday night, January 23, at 8:15 o'clock. As in years past, the clan will offer a strong array of talent. It has been decided to give ten per cent. of the net proceeds to The Day Nursery, conducted by the City Union of The King's Daughters at 502 West Front street. Tickets may be secured of Robert Murray, 326 West Front street; Donald McInnes, 824 West Third street, or of any member of the Clan. This will be the program:

Miss Flora Hardy, contralto, of Montclair, "The Queen of Scottish Songs;" Miss Edith Hallett Frank, New York's favorite Scottish soprano; The Hamilton Brothers, the celebrated Scottish trio, of Newark, in costume; Big Browney Will Wilson, the great Scotch comedian, of Harrison; Willie Fullerton, the able Scottish tenor, of Brooklyn, in costume; the noted Lyon troupe of Highland dancers of Jersey City, including Miss Lulu Harkness, the champion Scottish lassie dancer; Herbert J. Harold, well known accompanist, and Arthur Mosher, violinist, of this city, and the champion MacIntosh Brothers, of Kearny, clan pipers, in costume.

TO ELECT CONSISTORY.

Ralph Martin, will provide special music at the prayer service to be held at Netherwood Reformed church tonight. Rev. Royal A. Stout, the pastor, will talk on "Christ's Method of Soul Winning." At the conclusion of the service the annual congregational meeting will be held for the purpose of electing officers to the consistory for the coming year.

SEWER WORK PROGRESSING.

The new sanitary sewer extensions are progressing favorably despite the bad weather. The contractors, Mobus & Burke, were obliged to lay their men off for a few hours today on account of the weather, but the delay is expected to be only a matter of a short time. The contractors are now working on East Seventh street.

—Use Press want advs.

DOYLE IS PRESIDENT OF COLUMBUS CLUB

Reports at Annual Meeting Show Organization to be in Excellent Condition.

Officers were elected for the coming year and reports were presented at the annual meeting of the Columbus Club last night. The club was found to be in excellent condition, financially and otherwise, and a report of progress was received regarding the building of the addition to the clubhouse.

These officers were chosen: President, David B. Doyle; vice president, Daniel J. Courain; treasurer, Thomas F. Carty; secretary, John Kyle; board of trustees, David B. Doyle, John C. Traynor, Joseph F. O'Keefe and H. P. Greenwood.

FINED FOR VIOLATING SUNDAY CLOSING LAW

Nercles Leontis, of 314 Watchung avenue, and John Combias, of 157 North avenue, the two fruit dealers arrested Monday charged with keeping their stores open Sunday, were arraigned before City Judge DeMeza this morning and fined $10 each.

UNSOUND OBJECTION TO BUILDING PLANS?

One of the points in dispute regarding the plans for a new theatre which it is proposed to build on West Front street was that the promoters desire to make the main entrance eighteen feet wide, while the State law was said to have contained a provision that it must be twenty-five feet. This is denied by those interested in the proposition. They claim that the local building code provides for twenty-five feet, while the State law specifies eighteen feet as the required width.

It is further stated that a width of twenty-five feet for the main entrance is not required anywhere and that it should be insisted upon here is considered an imposition.

BICKEL'S WIFE ASKED FOR MERCY FOR HIM

Clare Bickel, of this city, who was brought back from Florida by Police Chief P. S. Kiely and Assistant County Prosecutor Walter L. Hetfield, Jr., to answer to an indictment charging wife desertion, and who received a fine of $50 and was placed in charge of the probation officer by Judge Clarence E. Case, yesterday, got off comparatively easy for the reason that his wife refused to prosecute him.

Mrs. Bickel informed the prosecutor that she had forgiven her husband, that they were on friendly terms again and just as soon as he secured a position they would begin housekeeping. Of course, it was understood by the sentence of the court that Bickel would support his wife. Mrs. Bickel is the daughter of Mr. and Mrs. John F. McIntyre, of North avenue.

LAUNCH A CAMPAIGN AGAINST MORE SALOONS

The executive council of the Federation of Men's Clubs at the Y. M. C. A. last night decided to authorize the committee on "License Protest" to publish an advertisement, with coupons attached, in the local papers inviting all voters who desire to protest to the Common Council against the granting of any additional liquor licenses to send their names to the committee.

The members of the committee are Arthur M. Harris, chairman; Alexander Millar, J. G. McLaughlin, I. L. LaRue, W. T. Schmithman. It was reported that the signatures of practically all of the men in the fourteen clubs represented had been already secured.

SEARCH FOR RELATIVES.

Efforts are still being made to locate relatives of Charles Gregory, aged 34 years, who was found dead at his boarding house at Manville, near Somerville, Sunday night. The man died from a hemorrhage. The body was removed to Maxwell's undertaking parlors at Somerville, where it is being held, in the hope that relaties may be found and arrangements for the burial can be made.

Positively Superlative.

What need of the comparative
If you would doubts unfetter?
The use of Geo. O. Stevens' coal
Will prove there is no better. ***

—Advertise in the Daily Press.

STATE Y. M. C. A. WILL MEET HERE

Annual Convention to Be Held in This City on February 15 and 16.

SELECT GOOD SPEAKERS

Yearly Banquet at Park Club at Which Frank Moss Will Be Heard—Meeting for Men at the Plainfield Theatre.

The thirty-seventh State convention of the Young Men's Christian Associations of New Jersey will be held in Plainfield, Saturday and Sunday, February 15 and 16. The convention will be preceded by group conferences of the employed officers on Friday, February 14. Representative delegates are expected from every board of directors, committee and department of New Jersey's forty associations.

The theme of the convention will be "Jerseymen in Service For All Jersey, the City, the Village and the Country." An exceptionally strong program is being prepared. Among the speakers will be Dr. David G. Latshaw and Albert E. Roberts, both of New York, secretaries of the International Committee; E. W. Hearn, State secretary of Massachusetts and Rhode Island; W. H. Demarest, president of Rutgers College; Frank S. Katzenbach, of Trenton; W. B. Hopping, of Montclair, and F. Wayland Ayer, of Camden. Frank Moss, assistant district attorney of New York, will be the principal speaker at the convention banquet to be held at the Park Club, Saturday night, February 15.

The annual dinner of the Plainfield association, which is usually held during the third week of January, will be omitted this year and the men of the association will be invited to attend the convention banquet.

The program for Sunday, February 16, will include a conference preceding the morning church services. Community extension work will be discussed at that meeting. A meeting for young men in the Plainfield theatre in the afternoon and a farewell service at the Crescent Avenue Presbyterian church in the evening.

ALVAH CLARK'S WILL IS PROBATED TODAY

Mr. and Mrs. Reed and Mrs. Madeline Mack Named as Executors.

Somerville, Jan. 8.—The will of the late Alvah A. Clark was offered for probate in the office of Surrogate William J. DeMond here this morning. Mrs. Charles A. Reed and her sister, Mrs. Madeline Mack, daughters of the testator, and Charles A. Reed are named as executors of the will. The value of the estate is not named.

The entire estate is left to the widow of the testator, she to have the benefit of it during her life time, and at her death to be divided between his two daughters, Mrs. Reed and Mrs. Mack, and his son, Eugene R. Clark. Mr. Clark's share is directed to be placed in trust with The Plainfield Trust Company, which is considered a compliment to the company in that city.

CHARLES W. MAHAFFEE.

Charles W. Mahaffee, aged thirty-four years, son of Reamer W. Mahaffee, died at his home in Newark, yesterday, following a long illness. He was born in this city and was a cousin of William Nevius, of Elmwood place. The funeral service will be held Friday afternoon at 2:30 o'clock at 402 Park avenue. Rev. Dr. C. M. Anderson, of the First M. E. church, will officiate and the burial will be in the North Plainfield cemetery.

COURT WATCHUNG INSTALLS.

Court Watchung, No. 3871, Independent Order of Foresters, installed the newly-elected officers at its meeting last night in Junior Hall. A smoker had been arranged for the evening but at the last minute was postponed and plans were made for an entertainment to be held on February 4, the first meeting night of next month. The chairman of the committee is John M. Lewin. A new set of by-laws was drafted and presented to the members last night.

NEWLY-WEDS ENTERTAINED.

Mr. and Mrs. Harry Blimm, newlyweds, entertained informally last night in their apartments in the New Madison on West Front street.

DISTRICT COURT CASES.

Owing to the illness of Judge Walter L. Hetfield only landlord and tenant cases will be heard tomorrow morning in the District Court.

MASONS HONOR GEO. T. CASKEY

Jerusalem Lodge Presents a Silver Tea Service to Right Worshipful Master.

INSTALL THE OFFICERS

The Members of the Craft Also Make a Gift of Past Master's Jewel and Apron to H. G. Klem—Banquet Follows Communication.

Officers were installed and several presentations made at the regular communication of Jerusalem Lodge, No. 26, F. and A. M., last night, after which a banquet was enjoyed. There was an unusually large number of members present. R. P. R. Huntsman, on behalf of the lodge, presented to Right Worshipful Master George T. Caskey, district deputy of the tenth Masonic district, a solid silver tea service, in appreciation of his faithful service in the district and to the local lodge. Mr. Caskey installed the officers.

There was also presented to Henry G. Klein, the retiring master, a past master's jewel and apron. This presentation was made by William G. Hutchcroft, and Dr. Daniel C. Adams presented the master-elect, Charles A. Lee, with a handsome gavel.

The following officers were installed by the district deputy, assisted by William G. Hutchcroft, as marshal:

Worshipful master, Charles A. Lee; senior warden, William McD. Coriell; junior warden, J. Harry Cook; treasurer, Clarence Goss; secretary, Robert Kenney; senior deacon, John Knight, Jr.; junior deacon, Roy DeCamp; masters of ceremonies, William Reynolds and Fred Soper, Jr.; stewards, R. H. Barnard and Dr. Carl A. Gesswein; chaplains, Rev. J. O. McKelvey, Rev. George Hauser and Charles H. Russell; marshal, William G. Hutchcroft; organist, Robert H. Lowry; tyler, Casper Bolsterle.

RUNAWAY HORSE HIT TWO RIGS IN FLIGHT

Frightened at a railroad train while passing under the Washington street bridge yesterday, a horse, attached to a delivery wagon of Henry Meyer, the Scotch Plains grocer, ran away, smashing several vehicles before being brought to a halt. In an effort to stop the wild run of the animal, the driver, Henry Meyer, Jr., braced his feet against the foot-board of the wagon while tugging at the reins, the pressure detaching the body of the vehicle from the springs.

Continuing down Washington street the horse, with the shafts trailing behind him, collided with two rigs belonging to Daley Brothers, grocers, and P. A. McVoy, plumber, both of East Front street. In the mix-up the runaway horse was pacified. No one was hurt.

A COLLISION.

Some commotion was caused at Park avenue and Front street last night when an automobile bearing a 1913 New Jersey license No. 2031, struck and knocked over the hand cart used by the postoffice mail messenger. The automobile was moving slowly along Front street, because of the slippery condition of the wet pavements, when the mail carrier turned into Front street from Park avenue, just in front of the approaching machine. Although the driver applied the brakes to stop the car it was too late to prevent a collision. Damage of little account was done and after getting the license number on the automobile, the policeman stationed at the corner allowed its owner to proceed.

P. O. OF A. TO INSTALL.

Members of Camp No. 1, Patriotic Order of America, will hold their regular business meeting tomorrow afternoon. There will be installation of officers and balloting for candidates. All the members are urged to attend. The camp has received an invitation from Camp No. 8, of Jersey City, to witness a class initiation to be held tonight. National and State officers are expected to be present.

ENTERTAINED FRIENDS.

Miss Harriet Maideri, of Somerset place, entertained a number of her friends last night at a party given in celebration of her fourteenth birthday. A musical program and games was enjoyed. Among those present were Harold Gulick, Miss Ethel Smith, Harold Wyckoff and Master Mundy.

LODGE ANNIVERSARY.

Martha Washington Council, Daughters of Liberty, will hold an anniversary social in its rooms in the Babcock building on Saturday night, Jan. 18.

—Women's sole and heel, 60c to 75c, at "U. S. Shoe Repairing Co.," 122 East Front street. ***

SAUNDERS QUITS DEM. COMMITTEE

Somerset County's Member Sends His Resignation to State Chairman.

LA MONTE IS OFFENSIVE

Former Assemblyman Too Officious, It is Alleged for He Meddled as to Appointments and Patronage Without Any Warrant for so doing

(By Telegraph to The Daily Press.)

Somerville, Jan. 8.—Because of former Assemblyman George M. LaMonte's usurpation of the prerogatives of a State committeeman, former Mayor William L. Saunders, of North Plainfield, has sent his resignation to State Chairman Grosscup, to take effect immediately. As State committeeman from Somerset county, according to political custom, it was up to Mr. Saunders to make recommendations as to all appointments and patronage to be alloted in that county but it is claimed on reliable authority that LaMonte has persistently and offensively meddled in such affairs and moreover that he gets the Governor's ear before either the State committeeman or the Assemblyman-elect Beekman, the county's Democratic representative in the Legislature.

The climax came yesterday when Saunders, it is said, found that LaMonte was "butting in" regarding the appointment to be made to fill the vacancy caused by the resignation of County Judge Clarence Case. The State committeeman, so the story goes, found to his chagrin that LaMonte was attempting to dictate the appointment regardless of the wishes and views of both Saunders and Beekman and that apparently his views seemed to carry more weight with Governor Wilson.

As has been the case with Calvin E. Brodhead and other men in the Lower House, who when they were carried into office by the Wilson gubernatorial tidal wave, LaMonte became a Wilson ally and helped to pass the legislation he favored. All these men have been handsomely rewarded, LaMonte, when recently being defeated for the Congress, being given the State Banking Commissionship. LaMonte traveled with Wilson during the Presidential campaign and as he is a man of wealth and affability he stood in well. Saunders is a veteran Democratic leader of the Cleveland school and in both the Wilson gubernatorial and Presidential campaigns lost much time in his big business interests to help the Democratic cause. He was the organizer of the National Democratic Business Men's League. The Somerset county State committeeman was also a member of the New Jersey finance committee of the National Democratic Committee. Much of the success in the municipal campaign here was due to his efforts in stirring up interest and in planning the meetings. His pronounced views in favor of a revision of the tariff downward attracted widespread attention as he is the head of a giant manufacturing concern. Because of his unusual ability, the Somerset Democrats were eager to have him represent them on the State Committee.

CITY JUDGE THREATENS TO HAVE MAN DEPORTED

William Main, 22 years old, who works as a butler at 915 Madison avenue, arrested Monday for being intoxicated, was arraigned before City Judge DeMeza this morning who again suspended sentence, although the prisoner had been arrested on the same charge twice before. The last time he took the pledge to abstain from the use of liquor for one year. Main's employer interceded for his butler as he did in the previous instance. In passing sentence the court threatened to take steps to have the defendant deported to Scotland if brought to headquarters again. Main has been in this country about six months.

BEEKMAN NOT OUT FOR COUNTY JUDGESHIP

Somerville, Jan. 8.—Assemblyman Azariah M. Beekman states positively that he is not a candidate for judge of the Somerset county court to succeed Judge Clarence E. Case, and that he will not accept any appointment which will interfere with his representing Somerset county at the coming session of the State Legislature.

Removal of Bonn's Millinery Store.

The H. A. Bonn Co., having disposed of their lease of store 130 West Front street, to the S. S. Kresge Co., have removed their business to 140 East Front street (opposite Woodhull & Martin's). *** 1 7 2

The "White Store's" 7th Annual Clearance Sale

This is our 7th Annual Clearance and on top of a very good year we are going to make this sale one long to be remembered. Usually we take a big space and go into long description, but this year we take less space and put the difference into values so you are the gainer.

If you don't think we are offering you some big values look this partial list over. Sale now on.

$1.00 Corsets, R. & G. model special. Extra long hip with double hook in front and four hose supporters; made of good strong coutil; January Clearance Sale Price 69c

$1.00 Corsets, broken assortment of makes in broken line of sizes, may be just what you want; January Clearance Sale Price 49c

50c Brassieres, broken assortment of different styles; January Clearance Sale Price 35c

59c Dressing Sacques, flannelette, in different patterns and colors; January Clearance Sale Price 39c

$1.98 Heatherbloom Skirts, black, plain or embroidered ruffle; January Clearance Sale Price 98c

$1.19 Sweater Jackets, knit, sleeveless, all white and grey; January Clearance Sale Price 79c

25c Knitted Toques, in assorted colors; January Clearance Sale Price 15c

$1.00 Children's Sweaters, in tan, cardinal, navy and oxford; January Clearance Sale Price 25c

$1.50 House Dresses, percale in light prints; January Clearance Sale price ..98c

$2.98 Ladies' Sweaters, with shawl collar or without, in white or white trim with collar; January Clearance Price $1.50

$2.25 Silk Shirt Waist, in navy, black, also chiffon; Jan. Clearance Price $1.25

$2.50 Silk Shirt Waist, in light colors, January Clearance Price 75c

$2.00 Tailored Waists, plain or embroidered; January Clearance Price $1.50

$1.50 Long Kimonas, of flannelette, in pink, blue and grey; January Clearance Price 98c

$1.19 Outing Flannel Gowns; all sizes, in pink and blue; January Clearance Price 98c

50c Children's Outing Gowns; flannel in pink and blue; January Clearance Price 39c

$1.19 Children's Corduroy Hats, in navy and cardinal, from 2 to 6 years; January Clearance Price 75c

50c Children's Outing Flannel Skirts; embroidery ruffle; pink and blue; January Clearance Price 35c

$1.00 Black Sateen Shirt Waist; large sizes only; January Clearance Price ..50c

50c Infants' Kimonas, white, long or short, with colored borders; January Clearance Price 25c

50c Children's Outing Night Drawers; January Clearance Price 25c

20c Embroideries and Edgings and insertions, from 2 to 18 inches wide on swiss, nainsook or cambric; January Clearance Price 10c

15c Pajama checks, in fine 36 inch white goods; January Clearance Price .10c

MILLINERY

During this sale the Millinery Department will offer you a chance to get a hat or trimmings at almost unheard of prices.

Black Beaver and Velour Hats—Value $5.98, for $2.00

Fancy Novelty and Ostrich Feathers—White and all colors; value $1.98, for 75c

During the month of January we will trim FREE any Hat bought here.

COATS AND SUITS

Values up to $17.50 in Suits at $8.98
Values up to $32.50 in Suits at $14.98
Values up to $15.00 in Coats at $7.49
Values up to $20.00 in Coats at $9.98

OUR UNDERMUSLIN SALE CONTINUES ALL OF THE WEEK

10c Embroidery and Insertion and Edging, from 2 to 18 inches wide, on swiss, nainsook or cambric; January Clearance Price 5c

25c and 29c White Goods, 27 inches wides, in checks, stripes and figures; swisses and lawns; January Clearance Price, yard 17c

$3.00 Gents' Sweaters, coarse ribbed, V neck, in navy, oxford, brown, maroon; all sizes, 36 to 44; January Clearance Price $1.98

$1.98 Gents' Night Shirts—V neck, collar trimmed with blue, red and white; fine cambric and nainsook; January Clearance Price 75c

50c Box Writing Paper—Holiday boxes, large sizes; January Clearance Price..35c

50c Picture Frames, Brass, silver and ivory; several shapes and sizes; January Clearance Price 25c

25c Fine Pound Writing Paper—Very fine linen finish; January Clearance Price 15c

Envelopes to match, pkg 7c

25c Pound can of Voilet Talcum Powder—January Clearance Price 10c

25c Alger & Henty Books, for boys; January Clearance Price 15c

10c Gents' Handkerchiefs; all white and colored borders; January Clearance Price, 5c

10c Ladies' Fine Handkerchiefs; white and colored effects; January Clearance Price 5c

15c Ladies' Embroiderey Handkerchiefs—lace edge; January Clearance Price.10c

25c and 29c Plain and Fancy Ribbons, 4 to5½ inches wide; plain colors, black, white and fancy effects; January Clearance Price 15c

25c and 29c Ladies' Robespierre Collars—In a variety of colors and patterns; January Clearance Price 17c

50c and 59c Ladies' Collars, imported lace, in a big range of styles; January Clearance Price 35c

75c and $1.00 Kid Gloves, in odd sizes and colors; January Clearance Price..49c

Odd Lot of Scarfs and Doylies at half price.

59c Scarfs, made of fine checked swiss, trimmed; January Clearance Price...39c

16c Hill Muslin Pillow Cases, everybody knows what Hill Muslin is; January Clearance Price 11c

85c Dwight Anchor Sheets, 81x90; this is one of the best; January Clearance Price 67c

8c Apron Gingham, all blue and white checks, large and small; January Clearance Price 6c

12½c "Red Seal" Dress Gingham, checks, plain colors and stripes; January Clearance Price 8c

8c "Everett" Gingham, stripes and checks, all colors; January Clearance price 6c

9c Outing Flannel, large assortment; January Clearance Price 6c

10c Belvidere Dress Ginghams, checks and stripes, of different colors; January Clearance Price 7c

10c Outing Flannel, large range of colors, styles and stripes; January Clearance Price 7c

15c Dress Ginghams, 32 inches wide; "Pride of America," in a big variety of styles and colors; January Clearance Price 10c

25c Shirting Madras, Jacquard figure, printed in black and blue; figures and stripes; January Clearance Price...12½c

85c Dremland Sheets, 81x90; heavy muslin, deep hem; January Clearance Price 59c

15c Franklin Pillow Cases, 45x36, heavy deep hem; January Clearance Price..10c

12½c Unbleached Turkish Towel, both hemmend and fringed; 18x40; January Clearance Price 9c

19c Unbleached Turkish Towels, 40x42, hemmed; January Clearance Price....12c

10c Bleached Muslin, 36 inch, fine muslin; also cambric; January Clearance Price 7c

$1.29 Bed Spreads, full size crochet spread; 8 different designs; January Clearance Price 93c

$1.50 Blankets, 68x78, fine twill white and grey colored borders; January Clearance Price $1.00

$3.98 Blankets, full size, heavy, pink and blue border; bound wide silk ribbon; January Clearance Price $2.98

$1.50 Crib Blankets, 36x50; pink and blue border; featherstitched edge; fine and heavy; January Clearance Price 79c

$1.25 Bleached Napkins, 20x20, mercerized cotton damask; several designs; January Clearance Price 89c

59c Bleached Table Damask, 63 inches wide, several designs; January Clearance Price 47c

$1.98 Comforts; both quilted and tufted—printed silakleen and challies, full size; January Clearance Price $1.25

19c Children's Hose, black cotton, fine rib, two thread heel and toe; sizes 6 to 9½; January Clearance Price....12c

15c Children's Black Cotton Hose, fine rib sizes; 6 to 9½; January Clearance Price 10c

IN BASEMENT.

5c Rolls "A. E. F." Special Toilet Paper; January Clearance Price....7 rolls 25c

59c Table Tumblers, 6 patterns, fine, clear thin glass; January Clearance Price 39c

5c can U. S. Cleanser, cleans and polishes; January Clearances Price, 3 for 10c

5c cake Armour's Lighthouse Soap; January Clearance Price, 8 cakes....25c

10c Lantern Globes; Jannary Clearance Price 5c

WE GIVE THE FAMOUS S. & H. GREEN TRADING STAMPS

A. E. FORCE & CO.

"The White Store"

Store opens at 8:30 a. m. and closes 5:30, Saturday excepted..

COMBINED SALE!

The combining of our Great Sales—the Semi-Annual Clearance and the Great White Sale will prove to be the greatest retail Merchandising event ever held in this city. Large as is this announcement the space is not half big enough to chronicle the Bargains that will greet you. Fail to attend it and you will miss an opportunity that is presented but once in a life time. If you value the purchasing power of your $ $ you will certainly follow the crowd, and come daily to this monstrous Money-Saving Event. Remember the great bargains are not advertised as quantities are too small. You will find them displayed on tables bearing a card with a Star. Come early and look for Stars you will surely take home some Star Bargain.

SEMI-ANNUAL CLEARANCE SALE — THE GREAT WHITE SALE

SALE BEGINS THURSDAY January 9, at 9 a. m.

ROSENBAUM'S BAZAAR

115-117 W. Front Street opp. Somerset Street

All Main Line Cars stop at our Door

HERE ARE THE CROWD BRINGERS—READ THIS AD.

You'll find no value overstated

COATS, SUITS AND DRESSES.

All winter weights to be closed out regardless of former prices.

To attempt to describe the many Styles and materials we are showing it would require a space as large as this paper. Briefly, we state, in coats we have Zibeline, Tiger Stripes, heavy plaid back-belted Coats, in all the New Models. Every Garment man-tailored, and of this season's make.

$10 Coats to be closed out for $5.98
$12 Coats to be closed out for $7.98
$15 Coats to be closed out for $9.98

SUITS.

Clean Sweep of Every Tailored Suit.

$10 Suits to be closed out for $5.98
$15 Suits to be closed out for $8.98
$20 Suits to be closed out for $11.98
$25 Suits to be closed out for $14.98

HATS.

Women's, Misses' and Children's Hats at positive savings of over ONE-HALF.

STAR EVENT.

Your pick of any Trimmed Hat, representing values to $10; sale price....$2.98

BEAVER AND FELT SHAPES.

Values to $10; sale price $1.98
Street Hats, Velvet and Felt, value $3; sale price $1.49
Girls' School Hats, value $2.00; sale price 98c
Children's Hats, value $1.00; sale price 39c
Babies' Silk Bonnets, value $1.00; sale price 69c
Babies' Corduroy Bonnets, value $1.50; sale price 79c
None reserved; every hat must go.

FUR SETS SACRIFICED.

$10 Sable Coney Sets go for $4.98
Children's White and Grey Sets; value $5, at $2.98
Russian Pony Skin Coats; value $35; sale price $20.98

GIRLS' COATS.

Sizes 8 to 14.

Zibeline and Caracul Coats, Cheviot and Fancy Coats; extra length; value up to $6.00; sale price $1.98

SKIRTS.

Hundreds to choose from; values to please the most exacting and styles to please the most critical judges:

$3 Skirts to be closed out at $1.98
$4 Skirts to be closed out at $2.98
$5 Skirts to be closed out at $3.49
$7.50 Skirts to be closed out at $3.98

WOMEN AND CHILDREN'S RIBBED UNDERWEAR.

Children's Ribbed Vests; long sleeves; value 29c; sale price 19c

Women's Heavy Fleece Ribbed Vests and Pants; value 50c; sale 37c

Women's extra fine quality Ribbed Vests and Pants; value 75c; sale 49c

HOSIERY.

Women's 15c Hosiery; white, black and tan; sale price 9c

Children's 15c Hosiery; black and tan; sale price 11c

Men's Camel's Hair and Natural Wool Sox; price 9c

BOYS' SUITS AND OVERCOATS.

Choice of any $3 Suit or Overcoat; sizes up to 16; $1.98

All $4 and $4.50 Boys' Suits and Overcoats to be closed out for $2.75

Children's Bear Skin Coats, all colors; sale price $1.79

DOMESTICS.

10c and 12c Ginghams; new patterns; 10 yard limit 7c

Full yard wide Bleached Muslin; sale price, (10 yard limit) 7c

35c Sheeting, extra heavy; sale price.21c

CORSETS.

All discontinued models of $1 Corsets go for 69c

Celebrated makes of high grade Corsets, $2 value $1.49

Two models of Nemo Corsets to be closed out for $1.29

SILK AND SATEEN PETTICOATS.

Women's Heavy Satine Petticoats, deep ruffle; sale price 79c

Messalnie Silk Petticoats, all colors; values to $3.98; sale price $1.29

Striped Gingham and Percale Petticoats; 2 to a customer; sale price....39c

FLANNELETTE KIMONAS.

Large assortment, in all colors, regular 50c value; sale 39c

Long Kimonas and Bathrobes; heavy weight; regular $2.98; sale $1.79

House Walsts, good assortment, all colors; regular 50c value; sale....35c

GLOVES.

All our Kid Gloves; regular $1.25 value, sale price 79c

Woolen Gloves, all colors, for ladies and children; reg. 50c value; sale price..39c

Gloves and Children's Mittens, all wool and perfect, reg. 29c; sale price....19c

START THE YEAR RIGHT.

Buy Your White Wear now & save Money

Beautiful, dainty Lingerie Wear for the coming year is now ready. New, fresh, clean stock, exquisitely trimmed, with dainty Laces and Embroideries. Styles and Designs never before shown, worth any Woman's while coming miles to see.

COMBINATIONS.

69c Combination made of long cloth, trimmed with lace and embroidery; sale price 43c

$1.00 and $1.25 Combination extra good quality long cloth and prettily trimmed; sale price 79c

SKIRTS.

59c White Skirts, full sizes; hemstitched ruffle; sale 39c

Skirts worth $1.00 and more of different styles; sale 59c

$2.00 Skirts with extra deep flounce, trimmed with lace or embroidery; sale price $1.39

CORSET COVERS.

25c Corset Covers, good cambric, trimmed with lace; sale 15c

50c Corset Covers, trimmed front and back with lace or embroidery; sale...29c

75c Corset Covers, fine nainsook, deeply trimmed; sale 49c

Men's, Ladies' and Children's Sweaters at a great sacrifice; all our $2 Sweaters on sale $1.49
$3.50 Sweaters on sale $2.49
$6.00 Sweaters, all colors; sale....$3.98

GOWNS.

59c High or Low Neck, made of good muslin and trimmed nicely; sale....39c

$1.00 Gowns, made of fine long cloth, extra good made and trimmed; sale..79c

DRAWERS.

29c Drawers, good grade of long cloth; hemstitched ruffle; sale 19c

50c Drawers, trimmed with lace or embroidery; special 20c

75c Drawers, made of fine long cloth, with fancy insertion of lace; sale....59c

WAISTS.

$1.00 White Shirt Waists, high or low neck, nicely trimmed; sale....69c

$2.00 White Waists, fine lingerie or marquiette robespierre collars; sale $1.49

$3.00 White Waists, hand embroidered, with fine lace; sale $1.98

LINGERIE DRESSES.

$5.00 White Dresses, ladies' or misses; sale price $2.98

$8 White Marquisette Wash Dresses; new spring styles; sale....$4.98

Boys' Pants and Blouses at half price.

PLAINFIELD'S NEIGHBORS

Plains & Fanwood.

Miss Viola Garder has returned to her studies at the Montclair Normal School after spending a week with her parents, Mr. and Mrs. Louis J. Garder.

Mr. and Mrs. B. S. Fuller have returned to their home in East Orange after spending a few days with Rev. Franklin K. Mathiews.

Captain and Mrs. S. B. Saunders have returned to "Wildwood," after spending the past two months in Canada.

Mrs. Henry Schriener is confined to her home by illness.

Charles E. Nash and family, of the Valley road, have removed to Plainfield for the winter.

Mrs. Daniel Frazee, of Newark, has been visiting her father, William Hull.

Many local tillers of the soil are planning to attend the fortieth annual meeting of the New Jersey State Board of Agriculture, which begins today at the Second Regiment Armory, Trenton, and continues until Friday. Topics of vital interest to all farmers will be discussed by strong speakers and the farming conditions in New Jersey will be thoroughly reviewed and suggestions made to improve conditions.

Miss Harriet Squire will begin the new year in charge of 3-A grade in School No. 1, which is in daily session from 8:15 to 12:30. Miss Janet Gilman, of New Rochelle, N. Y., and a graduate of Genesee Normal School, of New York State, has been engaged to take charge of the 3-B class.

Mrs. F. G. Urner, of the borough, will meet the girls of the gymnasium class tonight to begin rehearsals for an entertainment to be given in the Parish House the latter part of this month.

The Misses Marian Johnston and Sadie Lee have resumed their studies at Mount St. Mary's College.

Still detained at her home in Palmyra, N. Y., because of illness in her family, Miss Lind was unable to return after the holidays to teach in School No. 1.

Instructor Burnett Brodnak had his basketball talent out in force last night practicing for coming games and incidentally to select a permanent five to form the Parish House first team. The remaining ones will form a quintet to be known as the "Seniors." Those showing good form were Lidgate, Thompson, Ricketts, Hatfield, Dallas, Elliott, Marsten and MacNamee. The latter, who has gained quite a reputation as a basketball player while with the Ajax team, of the Plainfield Y. M. C. A., is the latest addition to the Parish House fold, and is sure to land a permanent berth as forward.

In order to give the "little fellows," a chance to enter competition as well as their older brothers three teams of varied weight will be organized to be known as the Junior A, B and C fives. A schedule for the various aggregations is being arranged, which will call for the appearance of the leading quintets of all weights in the State.

The game between the girls' team of the Parish House and the Nonpariels, the fast traveling feminine basketball five from Plainfield which was expected to be arranged for Saturday, has been called off until the early part of February.

After enjoying a two weeks' vacation with his parents, John Wade has returned to his tasks at Drew Seminary.

The first and second teams of Grace church, Plainfield, will be the guests of the two leading Parish House fives Saturday night. The visitors have met and defeated some of the strongest teams in this vicinity and should make the locals hustle to record a "win."

The last quarterly conference of the Methodist church will be held in that edifice tomorrow night.

Captain H. B. Saunders will conduct the prayer-meeting in the Baptist church tonight.

The nominees for officers of the Scotch Plains Volunteer Fire Department selected at the December meeting of the department were formally elected last night. They are as follows: Chief, Charles Meyer; first assistant chief, Frank Weldon, and second asistant chief, O. C. Rinehart.

Somerville.

The members of Lincoln Hose Company entertained the Phoenix Engine Company, of New Brunswick, at their rooms on Warren street, Monday night, and gave the visiting firemen a royal good time.

Mrs. Euphemia Brown, who moved to this place a short time ago from Whitehouse, has been critically ill at the home of Mr. and Mrs. Byram Pickell, in East Whitehouse, but is now convalescent. She will now make her home at that place.

Charles W. Moore has been visiting Prof. Norman Landis, at Flemington.

Harold Cain is spending some time with his aunt, in New York city.

Francis and Pauline Smith, of Bayonne, have been spending several days with their grandmother, Mrs. M. J. Hickey.

Rev. J. J. Hoffman, pastor of the Reformed church, is on the sick list.

The next meeting of the Y. P. branch of the W. C. T. U. will be held at the home of Mrs. J. B. Myers, corner of High and Mercer streets, on Monday evening. The young people of the borough are invited to attend.

The Rev. A. A. Pfanstiehl, pastor of the Second Reformed church, will leave on Friday for a visit with his son in Chicago. During his absence next Sunday, the Rev. Oscar Maddaus, who delivered an address at the Men's Bible Fellowship dinner a few weeks ago, will preach, and also speak at the men's meeting.

The Rev. A. A. Pfanstiehl will deliver a lecture on "Holland," at the South Branch Reformed church on Monday evening, January 20, for the benefit of the Christian Endeavor Society.

Mrs. Joseph Vleit, of Elizabeth, has been visiting her parents, Mr. and Mrs. Lawrence Huber.

The Misses Annie and Olive Myers have been visiting in Dover.

Rev. and Mrs. F. R. Watson have been entertaining relatives from Brooklyn. On Saturday they will have a sale of household goods, preparatory to removing to California for the benefit of the former's health.

Dunellen & Vicinity

Friends of John V. Lane, the sexton of the First Presbyterian church, presented him with a purse of gold on the occasion of his fiftieth wedding anniversary yesterday.

A large gathering of men attended the services at the First Presbyterian church Monday night when Rev. E. R. Brown spoke on the topic, "Prayer for the Men and Young Men." Last night's topic was "Prayer for the Home."

Arrangements have been completed for the Baraca Class of the First Presbyterian church to take up a course in Sunday-school lessons. The change will be put into effect next Sunday.

George Apgar, of New Market road, is working on a new motion picture theatre in High Bridge this week.

The cantata, "Send Out Thy Light," will be repeated at the First Presbyterian church Sunday evening.

The Ladies' Aid Society, of the First Presbyterian church met at the home of Mrs. Arthur Gaston, of Front street, yesterday afternoon. Business pertaining to the welfare of the society was transacted after which Mrs. Gaston served refreshments.

The local postoffice officials are kept quite busy handling the parcels post packages. The heaviest parcel sent so far was from the Ransome Concrete Machinery Company and weighed eleven pounds. A package containing nine pounds of prunes was recived from Nek York for one of the residents in town.

Mrs. W. G. Snyder, of Grove street, is spending a week in Trenton visiting grieds.

Russell Brakeley, who has been enjoying a three weeks' vacation, will return to his studies at Pingry School, Elizabeth, tomorrow.

Arrangements have been made by the Baraca class of the First Presbyterian church for special trolley cars to convey the bowling and basketball teams of the class and the Monarch basketball team to Woodbridge on Friday night, Jan. 17, when the local teams will try for the supremacy of the Woodbridge teams.

L. L. Block, of East Orange street, is suffering with a severe cold.

South Plainfield.

John Kaine is detained from his work by a severe strain in his side.

Miss Marion Bigley, of Plainfield, is spending a few days with friends in this village.

Mrs. L.D . Randolph and daughter, Elma, have returned home after visiting friends in Plainfield.

The regular Township Committee meeting, to be held in New Market last night, was postponed on account of the tax collector not having his books ready. The next meeting will be held tomorrow night at 8:30 o'clock.

Mrs. M. D. Shrope and Mrs. Edward Alexander are spending a few days with relatives in Easton, Pa.

Bound Brook.

Miss Ivema Wiggins, of South Bound Brook, is spending a few days with her parents, at Plainfield.

The first W. C. T. U. meeting of the new year will be held at the home of the president, Mrs. W. N. Brown, this afternoon at 3 o'clock.

Stephen Helfin has returned to his duties on the U. S. S. "Idaho," after spending his furlough with his parents, Mr. and Mrs. Andrew Helfin.

Mr. and Mrs. J. W. Hall, of Pittsburgh, Pa., have been spending a few days with their daughter, Mrs. Henry P. Vroom.

This January Clearance Sale

offers you the greatest economy opportunities. It is a real clearance of winter stocks in preparation for the approaching spring season. You should not miss these many wonderful bargains.

ABOUT 110 ALL WOOL SERGE DRESSES; SPECIALLY PRICED AT $3.98

Worth regularly up to $6.98

These dresses are a wonderful value at this price. They are made of a good quality all wool serge in four very pretty models; the colors are navy, light blue, browns, black, garnet, etc., and there are sizes for both misses and women. This is an exceptionally neat and serviceable dress and will give you lots of wear and we are sure you will be more than satisfied with it. Specially priced for Clearance Sale at . . $3.98

20 DOZEN "REGAL" TAILORED WAISTS; IN THE CLEARANCE SALE 50c

A clean up of this well known make of tailored waists. There's every size in stock, but the assortment while large, is broken. They are well tailored waists, and only good materials are used in their making. There's a good number of styles and they are regular 98c values; Clearance Price 50c

CHILDREN'S MUSLIN UNDERWEAR.

A general clearance of infants' and girls' white underwear.

39c GOWNS 25c
In all junior sizes, well made of good quality materials and prettily trimmed and tucked.

39c SKIRTS 25c
A good serviceable garment, neatly made of good quality materials, tucked and hemmed; sizes are broken in this lot, so come early.

50c GOWNS 39c
Made of Masonville muslin, in a pretty model, cut full and nicely stitched. An extra value.

50c MISSES' DRAWERS 29c
Neatly and prettily made of good quality materials, trimmed with dainty laces.

MISSES' DRAWERS 50c
Made of a good quality nainsook with tucked and lace inserted ruffle; sizes 13, 15 and 17.

18 and 27-INCH EMBROIDERIES; OUR 50c AND 59c REGULAR VALUES, AT 39c

A quantity of flouncings in handsome designs on good quality Swiss; we sold them regularly at 50c and 59c, but what is left of them goes out, at yard 39c

Full Size Crochet Bed Spread 79c.

Good serviceable white spread, hemmed and in several pretty designs. Clearance sale price . . 79c

25c Dress Bandings 10c.

A quantity of silk and net bandings, in several patterns and colors, reduced specially to clean up to, sale price, yard 10c

Ball Fringe Dress Trimmings.

A quantity of silk and ball fringes, which we have repriced as follows: Regular 25c fringes now 15c yard, and 50c fringes 35c yard.

A Heavy Linen Crash 12½c Yard.

This is a good heavy weight pure linen towelling, nice width, which we will mark at Clearance Sale price 12½c

Figured Scrim 8c Yard.

36 and 42 inch figured scrim, printed both sides in several handsome patterns; our regular 12½c quality, yard 8c

Burson Hose 19c.

This is, you know, a regular 25c stocking; shaped, with double sole, high heel and double toe; reduced for Clearance Sale, pair 19c

10c Utility Check Ginghams 6c Yard.

A quantity of tan and white check Amoskeag utility gingham; regular 10c quality, in Clearance Sale at, yard 6c

Store opens 8:30 During January and February

More For Your Money at—
Tepper's
PLAINFIELD, NEW JERSEY

Store closes 5:30 During January and February

High Bridge-Califon.

Word has been received at High Bridge of the death of Forence Bird, six-year-old daughter of Mr. and Mrs. George Bird, at their home at New Castle, Del., after a brief illness from diphtheria. Mr. and Mrs. Bird recently moved from High Bridge.

Mrs. John Transue, who has been ill at her home at High Bridge, is suffering a relapse.

A son was born to Mr. and Mrs. Benjamin Herrington at Califon Sunday.

The engagement of Miss Jennie Apgar, daughter of Mr. and Mrs. John T. Apgar, and Willard Apgar, both of High Bridge, has been announced.

Work was begun yesterday on the High Bridge-Califon macadam road.

James Apgar, of Califon, is recovering from an illness.

The funeral of Holloway Osmon, formerly of High Bridge, was held Saturday at Milford. Mr. Osmon died suddenly from heart disease. He leaves a widow and several children.

C. E. Arnold, of Delta, Pa., is spending the winter at the homes of his sisters, Mrs. Viola Grammar and Mrs. Gertrude Jarvis, at High Bridge.

After spending the holidays as the guest of her son, Sanford Groendyke, at High Bridge, Mrs. Rebecca Groendyke, has returned to her home at Lebanon.

Whitehouse.

Mr. and Mrs. William T. Hoffman returned to their home at Whitehouse Station Monday, after a visit to Mr. and Mrs. John Schomp, in Newark.

Mrs. S. W. Coad, of Whitehouse Station, has gone to Bayonne to visit.

Announcement has been made of the wedding of Miss Margaret V. Robinson to Ralph L. Dalley, both of this place. The ceremony was performed at the parsonage of the Methodist church at Lebanon Friday by Rev. Sylvanus D. Decker, the pastor.

Mrs. Cyrus A. Conover, of Lebanon, has been ill for some time, but is now greatly improved.

Austin Hall, eight years old, son of Mr. and Mrs. Alvah Hall, is suffering from an injury to the hand. One finger was crushed in a forge at the Whitehouse Garage.

Lebanon Council, No. 198, Jr. O. U. A. M., of Lebanon, has elected the following officers: Councilor, Jason Apgar; vice councilor, Archibald Alpaugh; warden, John Smith; conductor, E. Alpaugh; inside sentinel, Theodore Apgar; outside sentinel, Luke Smith; junior past councilor, Peter Everett; recording secretary, John C. Stryker; financial secretary, Joseph Stryker; treasurer, W. A. Conover; representative to State Council, John Stryker.

To choose trustees the congregation of the Methodist church at Lebanon will meet in that edifice Saturday afternoon.

Mrs. Edward L. Hockenbury, of Centreville, has gone to Skillman to visit her sister, Mrs. Edward VanArsdale.

Miss Eva Webb, of Centreville, is in Trenton as the guest of her grandparents.

Miss Hattie Novellie, of Centreville, is a guest of her cousin, Miss Ethel Cronce, in Newark.

Miss Sadie La Tourette, of Newark, is visiting Mr. and Mrs. Clarence Gethard at Centreville.

Peter Van Fleet has returned to Plainfield, after a visit to his brother, Adrian Van Fleet, who was ill at his home at Centreville.

Miss Ruth Corwin, of Newark, is visiting Miss Elizabeth Fisher at New Germantown.

Mr. and Mrs. Edgar Courter returned Monday to Newark, after a visit to Mr. and Mrs. Thomas Murphy at New Germantown.

Miss Henrietta Kline returned to Somerville yesterday, after a visit to Miss Louise Sherman at New Germantown.

Mrs. William L. Rowland, of Centreville, has gone to Newark to visit.

Mr. and Mrs. David Dean, of Philadelphia, are visiting George G. Brokaw at Centreville.

Mrs. Jane A. Thompson, of Dreahook, is a guest of her daughter, Mrs. Charles B. Hall, at Centreville.

Several men and women of East Whitehouse have formed a card club called the Library Five Hundred. The first meeting was held Saturday evening at the home of Mr. and Mrs. E. V. Naylor. At each meeting two books—the latest fiction—will be offered as prizes, to become the property of the winners, but each member will have the privilege of reading the books.

The Ladies' Aid Society of the Reformed church at Whitehouse Station will be entertained this afternoon at the home of Miss Minnie Buckley.

Flemington.

The engagement of Miss Elizabeth F. Wilson, daughter of Dr. L. C. Wilson, and George Hiram Danley, both of this place, has been announced.

The report of the Flemington public schools just issued for the past month shows in the High School 169 on roll and in the grades, 373. The percentage of attendance in the High School was .972 and in the grades .933. The average daily attendance in the High School was 162.36 and in the grades 345.32. In the High School there were 114 and in the grades 210, who were neither absent nor tardy.

Mr. and Mrs. Samuel H. Nonamaker returned to their home here Monday, after visiting Mr. and Mrs. O. J. Velt and Mr. and Mrs. John Gregory, at Newark.

Charles McMullen left Sunday for a two-month trip through the South.

Charles H. Dilts, supreme representative, visited Flemington Council, No. 731, Royal Arcanum, last night.

Andrew J. Broadhead, Flemington's oldest resident, is seriously ill at his home here.

Hunterdon County.

Mrs. John Sylvester and daughter, of Point Pleasant, were week-end guests of relatives in Glen Gardner.

After spending some time in Glen Gardner, Mr. and Mrs. John Hickey have returned to their home in Long Island.

Miss Evelyn Bonnell, of Glen Gardner, has been spending a few days in Asbury, the guest of Miss Blanche Osmun.

Miss Lillian Martenis, of Asbury, is visiting her aunt, Mrs. M. R. Sterner, in Phillipsburg.

Miss Lillian Reed, of Spruce Run, is visiting in Phillipsburg.

Miss Rose Apgar, of Hampton, is the guest of her grandparents, Mr. and Mrs. Isaiah Bryan, at Newport.

Mr. and Mrs. Joseph Apgar, who have been visiting Mr. Apgar's parents, near Spruce Run, have returned to Elizabeth.

Mrs. Joseph Wilson, of Brooklyn, is in Pattenburg visiting her mother.

Mrs. Johnson Martin, of Phillipsburg, is spending some time in Pattenburg.

Mrs. Emma Maxwell, of Pattenburg, is visiting in New Market.

Miss Jennie Stout, of Trenton, is being entertained in Clinton.

Mr. and Mrs. L. B. Baker, of Clinton, are spending some time in Lock Haven, Pa.

Miss Fannie Gulick, of Clinton, is staying at the home of her brother, George Gulick, in New York.

The funeral of George Hoffman, sixty-seven years old, who died suddenly at his home in Clinton, was held Saturday. Interment was in the Bethlehem cemetery.

Lewis Douglas is ill at his home near Mt. Airy.

The Brightside Circle of the King's Daughters will meet tomorrow afternoon at the home of Mrs. Claypoole, 68 Grandview avenue. The members are requested to bring their thimbles.

—Use Press want advs.

January Clearance Sale

THIS CLEARANCE SALE WILL POSSESS UNUSUAL ADVANTAGES TO THE PURCASER for the reason that every article offered is practically new, crisp and clean. No left overs, job lots, or shelf worn goods can be offered, because we haven't got any.

THE MERCHANDISE WE SELL YOU IS UNQUESTIONABLY THE BEST OF ITS KIND in the market, but surplus stock and broken lots must be disposed of before we begin taking inventory.

We are not going to itemize every article that will be offered for sale, for it would take more room than we can devote to this advertisement, but there will be hundreds of articles offered at low prices that will not appear here.

However, a few of the more important items we will price in order that you may see the ridiculously low prices that will prevail on all goods that will be offered at this great **January Clearance Sale.**

For instance—A MANUFACTURER'S SURPLUS STOCK OF BEAUTIFUL LACES at prices that will set the whole city talking. These laces are values up to 25c per yard.

Our Price 1c 3c 5c and 7c Yd.

MILLINERY—All trimmed and untrimmed hats will be sold at half price. Don't miss this opportunity.

98c fine Lawn Waists for 59c
$1.25 Tailored Waists for 89c
$3.00 Messaline Silk Waists for ... $1.98
$10 Mackinaw Coats for $7.98
$2.00 Children's Sweaters for $1.50
75c Flannelette Gowns for 49c
$1.00 and $1.25 Long Kimonas for ... 75c

THH MUSLIN UNDERWEAR SALE.
The greatest and best values ever offered at these—**45c, 69c, 85c and 98c.**

$1 and $1.25 odd lot of Corsets, for .. 75c
50c and 59c Brassieres, neatly trimmed, for 39c
$1.25 and $1.50 Black Petticoats, fine quality at 79c
29c Robespierre collars at 19c
35c Ribbons, splendid quality, at 16c
Ladies' 15c Hosiery; sale price 9c
75c Slip on Aprons, big line patterns 45c

CHILDREN'S COATS
IN SIZES FROM 1 TO 6 YEARS, IN CHINCHILLA CLOTH, AND FANCY MIXTURES, AT LESS THAN THE MANUFACTURERS' COST—FOR PROOF OF OUR ASSERTION SEE SHOW WINDOWS.

J. J. VARLEY
"The Paris"---142-144 West Front St., Plainfield, N. J.

The Power of Habit

Have you ever considered how powerful habit is? The practice of economy will soon get one in the habit of saving more money, and adding additional funds to his credit in the Bank.

We cordially invite you to start this good habit now by opening an account with us.

4% INTEREST PAID.

PLAINFIELD SAVINGS BANK
Only Savings Bank in Plainfield

Bonn's
130 WEST FRONT ST.
MILLINERY STORE
Has Removed to
160 East Front Street
(Opposite Woodhull & Martin Co.)

BUSINESS MEN

who are smart in every other detail of their business, are apt to overlook the importance of their insurance. They don't regard it seriously. Yet it is one of the most important features of their establishment.

Start the New Year right by placing your insurance in the best companies such as are found here.

REAL ESTATE LOANS RENTS
GEO. M. CLARKE CO. Babcock Bldg. Telephone 209 Plainfield
INSURANCE OF ALL KINDS.

SCHEELEIN'S VARIETY MARKET
31 SOMERSET ST TEL. 1974

STYLE
SR
RELIABILITY.

$15,000,000.00

Was the amount Thomas Jefferson paid for the Territory of Louisiana, or, in other words, 750,000 times more money than I want you to pay for one of my

$20 SUITS OR OVERCOATS

Your investment will be relatively as good as Jefferson's. If it isn't, why bless my soul, not only will the money be refunded but the drinks will be on me.

Come in today! Tomorrow never comes!

ROTHBERG'S
Things That Men Wear
214 W. FRONT STREET.
Next Door to Proctor's

THE SMILE THAT WON'T COME OFF

is always worn by the thrifty housewife who uses a

"WHITE DAISY" Washing Machine
Ball Bearings
$9.00
or a
"WHITE LILY" Washing Machine
$7.50
and has her washing done before breakfast. For sale by

Gayle Hardware Co.
TEL. 398 FRONT ST. AND PARK AVE.
General Hardware and Housefurnishings

THE HARDWARE STORE THAT'S DIFFERENT---AND BETTER

This is a hardware store equipped for service—for service to you.

And while store service is many phased, it must always include assurance that the goods are made right, and priced right.

Our personal guarantee behind every sale, and our policy of your money back if not satisfactory, make this an absolutely safe store at which to trade.

Our daily messenger service to New York insures prompt furnishing of many of the odds and ends of goods, and specialties not usually carried in stock.

Our 5 per cent. discount on spot cash sales is also an attractive feature.

Thirty-five years of experience are at your service—ask us.

THE HOUSE BEHIND THE GOODS.

A. M. GRIFFEN CO.
119-121-123 E. Front St., Plainfield N. J
Two 'Phones 6—214

PHOTOS MATZEN

LARGE PICTURE FREE!
With one dozen of our 1a Cabinet Photographs we will give free one large (16x20 in.) Platinograph for framing.

CHRISTIAN F. MATZEN
The Photographer.
131 E. Front St. Tel. 867-W

This January Clearance Sale

offers you the greatest economy opportunities. It is a real clearance of winter stocks in preparation for the approaching spring season. You should not miss these many wonderful bargains.

ABOUT 110 ALL WOOL SERGE DRESSES; SPECIALLY PRICED AT $3.98

Worth regularly up to $6.98

These dresses are a wonderful value at this price. They are made of a good quality all wool serge in four very pretty models; the colors are navy, light blue, browns, black, garnet, etc., and there are sizes for both misses and women. This is an exceptionally neat and serviceable dress and will give you lots of wear and we are sure you will be more than satisfied with it. Specially priced for Clearance Sale at .. $3.98

20 DOZEN "REGAL" TAILORED WAISTS; IN THE CLEARANCE SALE 50c

A clean up of this well known make of tailored waists. There's every size in stock, but the assortment while large, is broken. They are well tailored waists, and only good materials are used in their making. There's a good number of styles and they are regular 98c values; Clearance Price 50c

CHILDREN'S MUSLIN UNDERWEAR.

A general clearance of infants' and girls' white underwear.

39c GOWNS 25c

In all junior sizes, well made of good quality materials and prettily trimmed and tucked.

39c SKIRTS 25c

A good serviceable garment, neatly made of good quality materials, tucked and hemmed; sizes are broken in this lot, so come early.

50c GOWNS 39c

Made of Masonville muslin, in a pretty model, cut full and nicely stitched. An extra value.

50c MISSES' DRAWERS 29c

Neatly and prettily made of good quality materials, trimmed with dainty laces.

MISSES' DRAWERS 50c

Made of a good quality nainsook with tucked and lace inserted ruffle; sizes 13, 15 and 17.

18 and 27-INCH EMBROIDERIES; OUR 50c AND 59c REGULAR VALUES, AT 39c

A quantity of flouncings in handsome designs on good quality Swiss; we sold them regularly at 50c and 59c, but what is left of them goes out, at yard 39c

Full Size Crochet Bed Spread 79c.

Good serviceable white spread, hemmed and in several pretty designs. Clearance sale price .. 79c

25c Dress Bandings 10c.

A quantity of silk and net bandings, in several patterns and colors, reduced specially to clean up to, sale price, yard 10c

Ball Fringe Dress Trimmings.

A quantity of silk and ball fringes, which we have repriced as follows: Regular 25c fringes now 15c yard, and 50c fringes 35c yard.

A Heavy Linen Crash 12½c Yard.

This is a good heavy weight pure linen towelling, nice width, which we will mark at Clearance Sale price 12½c

Figured Scrim 8c Yard.

36 and 42 inch figured scrim, printed both sides in several handsome patterns; our regular 12½c quality, yard 8c

Burson Hose 19c.

This is, you know, a regular 25c stocking; shaped, with double sole, high heel and double toe; reduced for Clearance Sale, pair 19c

10c Utility Check Ginghams 6c Yard.

A quantity of tan and white check Amoskeag utility gingham; regular 10c quality, in Clearance Sale at, yard 6c

Store opens 8:30 During January and February

More For Your Money at—
Tepper's
PLAINFIELD, NEW JERSEY

Store closes 5:30 During January and February

High Bridge-Califon.

Word has been received at High Bridge of the death of Forence Bird, six-year-old daughter of Mr. and Mrs. George Bird, at their home at New Castle, Del., after a brief illness from diphtheria. Mr. and Mrs. Bird recently moved from High Bridge.

Mrs. John Transue, who has been ill at her home at High Bridge, is suffering a relapse.

A son was born to Mr. and Mrs. Benjamin Herrington at Califon Sunday.

The engagement of Miss Jennie Apgar, daughter of Mr. and Mrs. John T. Apgar, and Willard Apgar, both of High Bridge, has been announced.

Work was begun yesterday on the High Bridge-Califon macadam road.

James Apgar, of Califon, is recovering from an illness.

The funeral of Holloway Osmon, formerly of High Bridge, was held Saturday at Milford. Mr. Osmon died suddenly from heart disease. He leaves a widow and several children.

C. E. Arnold, of Delta, Pa., is spending the winter at the homes of his sisters, Mrs. Viola Grammar and Mrs. Gertrude Jarvis, at High Bridge.

After spending the holidays as the guest of her son, Sanford Groendyke, at High Bridge, Mrs. Rebecca Groendyke, has returned to her home at Lebanon.

Whitehouse.

Mr. and Mrs. William T. Hoffman returned to their home at Whitehouse Station Monday, after a visit to Mr. and Mrs. John Schomp, in Newark.

Mrs. S. W. Coad, of Whitehouse Station, has gone to Bayonne to visit.

Announcement has been made of the wedding of Miss Margaret V. Robinson to Ralph L. Dalley, both of this place. The ceremony was performed at the parsonage of the Methodist church at Lebanon Friday by Rev. Sylvanus D. Decker, the pastor.

Mrs. Cyrus A. Conover, of Lebanon, has been ill for some time, but is now greatly improved.

Austin Hall, eight years old, son of Mr. and Mrs. Alvah Hall, is suffering from an injury to the hand. One finger was crushed in a forge at the Whitehouse Garage.

Lebanon Council, No. 193, Jr. O. U. A. M., of Lebanon, has elected the following officers: Councilor, Jason Apgar; vice councilor, Archibald Alpaugh; warden, John Smith; conductor, E. Alpaugh; inside sentinel, Theodore Apgar; outside sentinel, Luke Smith; junior past councilor, Peter Everett; recording secretary, John C. Stryker; financial secretary, Joseph Stryker; treasurer, W. A. Conover; representative to State Council, John Stryker.

To choose trustees the congregation of the Methodist church at Lebanon will meet in that edifice Saturday afternoon.

Mrs. Edward L. Hockenbury, of Centreville, has gone to Skillman to visit her sister, Mrs. Edward VanArsdale.

Miss Eva Webb, of Centreville, is in Trenton as the guest of her grandparents.

Miss Hattie Novellie, of Centreville, is a guest of her cousin, Miss Ethel Cronce, in Newark.

Miss Sadie La Tourette, of Newark, is visiting Mr. and Mrs. Clarence Gethard at Centreville.

Peter Van Fleet has returned to Plainfield, after a visit to his brother, Adrian Van Fleet, who was ill at his home at Centreville.

Miss Ruth Corwin, of Newark, is visiting Miss Elizabeth Fisher at New Germantown.

Mr. and Mrs. Edgar Courter returned Monday to Newark, after a visit to Mr. and Mrs. Thomas Murphy at New Germantown.

Miss Henrietta Kline returned to Somerville yesterday, after a visit to Miss Louise Sherman at New Germantown.

Mrs. William L. Rowland, of Centreville, has gone to Newark to visit.

Mr. and Mrs. David Dean, of Philadelphia, are visiting George G. Brokaw at Centreville.

Mrs. Jane A. Thompson, of Dreahook, is a guest of her daughter, Mrs. Charles B. Hall, at Centreville.

Several men and women of East Whitehouse have formed a card club called the Library Five Hundred. The first meeting was held Saturday evening at the home of Mr. and Mrs. E. V. Naylor. At each meeting two books—the latest fiction—will be offered as prizes, to become the property of the winners, but each member will have the privilege of reading the books.

The Ladies' Aid Society of the Reformed church at Whitehouse Station will be entertained this afternoon at the home of Miss Minnie Buckley.

Flemington.

The engagement of Miss Elizabeth F. Wilson, daughter of Dr. L. C. Wilson, and George Hiram Danley, both of this place, has been announced.

The report of the Flemington public schools just issued for the past month shows in the High School 169 on roll and in the grades, 373. The percentage of attendance in the High School was .972 and in the grades .933. The average daily attendance in the High School was 162.36 and in the grades 345.32. In the High School there were 114 and in the grades 210, who were neither absent nor tardy.

Mr. and Mrs. Samuel H. Nonamaker returned to their home here Monday, after visiting Mr. and Mrs. O. J. Veit and Mr. and Mrs. John Gregory, at Newark.

Charles McMullen left Sunday for a two-month trip through the South.

Charles H. Dilts, supreme representative, visited Flemington Council, No. 731, Royal Arcanum, last night.

Andrew J. Broadhead, Flemington's oldest resident, is seriously ill at his home here.

Hunterdon County.

Mrs. John Sylvester and daughter, of Point Pleasant, were week-end guests of relatives in Glen Gardner.

After spending some time in Glen Gardner, Mr. and Mrs. John Hickey have returned to their home in Long Island.

Miss Evelyn Bonnell, of Glen Gardner, has been spending a few days in Asbury, the guest of Miss Blanche Osmun.

Miss Lillian Martenis, of Asbury, is visiting her aunt, Mrs. M. R. Sterner, in Phillipsburg.

Miss Lillian Reed, of Spruce Run, is visiting in Phillipsburg.

Miss Rose Apgar, of Hampton, is the guest of her grandparents, Mr. and Mrs. Isaiah Bryan, at Newport.

Mr. and Mrs. Joseph Apgar, who have been visiting Mr. Apgar's parents, near Spruce Run, have returned to Elizabeth.

Mrs. Joseph Wilson, of Brooklyn, is in Pattenburg visiting her mother.

Mrs. Johnson Martin, of Phillipsburg, is spending some time in Pattenburg.

Mrs. Emma Maxwell, of Pattenburg, is visiting in New Market.

Miss Jennie Stout, of Trenton, is being entertained in Clinton.

Mr. and Mrs. L. B. Baker, of Clinton, are spending some time in Lock Haven, Pa.

Miss Fannie Gulick, of Clinton, is staying at the home of her brother, George Gulick, in New York.

The funeral of George Hoffman, sixty-seven years old, who died suddenly at his home in Clinton, was held Saturday. Interment was in the Bethlehem cemetery.

Lewis Douglas is ill at his home near Mt. Airy.

The Brightside Circle of the King's Daughters will meet tomorrow afternoon at the home of Mrs. Claypoole, 68 Grandview avenue. The members are requested to bring their thimbles.

—Use Press want advs.

January Clearance Sale

THIS CLEARANCE SALE WILL POSSESS UNUSUAL ADVANTAGES TO THE PURCASER for the reason that every article offered is practically new, crisp and clean. No left overs, job lots, or shelf worn goods can be offered, because we haven't got any.

THE MERCHANDISE WE SELL YOU IS UNQUESTIONABLY THE BEST OF ITS KIND in the market, but surplus stock and broken lots must be disposed of before we begin taking inventory.

We are not going to itemize every article that will be offered for sale, for it would take more room than we can devote to this advertisement, but there will be hundreds of articles offered at low prices that will not appear here.

However, a few of the more important items we will price in order that you may see the ridiculously low prices that will prevail on all goods that will be offered at this great **January Clearance Sale.**

For instance—A MANUFACTURER'S SURPLUS STOCK OF BEAUTFIUL LACES at prices that will set the whole city talking. These laces are values up to 25c per yard.

Our Price 1c 3c 5c and 7c Yd.

MILLINERY—All trimmed and untrimmed hats will be sold at half price. Don't miss this opportunity.

98c fine Lawn Waists for 59c
$1.25 Tailored Waists for 89c
$3.00 Messaline Silk Waists for ... $1.98
$10 Mackinaw Coats for $7.98
$2.00 Children's Sweaters for $1.50
75c Flannelette Gowns for 49c
$1.00 and $1.25 Long Kimonas for ... 75c

THH MUSLIN UNDERWEAR SALE.

The greatest and best values ever offered at these—**45c, 69c, 85c and 98c.**

$1 and $1.25 odd lot of Corsets, for .. 75c
50c and 59c Brassieres, neatly trimmed, for 39c
$1.25 and $1.50 Black Petticoats, fine quality at 79c
29c Robespierre collars at 19c
35c Ribbons, splendid quality, at 16c
Ladies' 15c Hosiery; sale price 9c
75c Slip on Aprons, big line patterns 45c

CHILDREN'S COATS

IN SIZES FROM 1 TO 6 YEARS, IN CHINCHILLA CLOTH, AND FANCY MIXTURES, AT LESS THAN THE MANUFACTURERS' COST—FOR PROOF OF OUR ASSERTION SEE SHOW WINDOWS.

J. J. VARLEY

"The Paris"---142-144 West Front St., Plainfield, N. J.

THE SMILE THAT WON'T COME OFF

is always worn by the thrifty housewife who uses a

"WHITE DAISY" Washing Machine
Ball Bearings
$9.00
or a
"WHITE LILY" Washing Machine
$7.50
and has her washing done before breakfast. For sale by

Gayle Hardware Co.
TEL. 398 FRONT ST. AND PARK AVE.
General Hardware and Housefurnishings

'STYLE SR RELIABILITY.

$15,000,000.00

Was the amount Thomas Jefferson paid for the Territory of Louisiana, or, in other words, 750,000 times more money than I want you to pay for one of my

$20 SUITS OR OVERCOATS

Your investment will be relatively as good as Jefferson's. If it isn't, why bless my soul, not only will the money be refunded but the drinks will be on me.

Come in today! Tomorrow never comes!

ROTHBERG'S
Things That Men Wear
214 W. FRONT STREET.
Next Door to Proctor's

THE HARDWARE STORE THAT'S DIFFERENT---AND BETTER

This is a hardware store equipped for service—for service to you.

And while store service is many phased, it must always include assurance that the goods are made right, and priced right.

Our personal guarantee behind every sale, and our policy of your money back if not satisfactory, make this an absolutely safe store at which to trade.

Our daily messenger service to New York insures prompt furnishing of many of the odds and ends of goods, and specialties not usually carried in stock.

Our 5 per cent. discount on spot cash sales is also an attractive feature.

Thirty-five years of experience are at your service—ask us.

THE HOUSE BEHIND THE GOODS.

A. M. GRIFFEN CO.
119-121-123 E. Front St., Plainfield N. J
Two 'Phones 6—214

PHOTOS MATZEK

LARGE PICTURE FREE!

With one dozen of our 1a Cabinet Photographs we will give free one large (16x20 in.) Platinograph for framing.

CHRISTIAN F. MATZEN
The Photographer.
131 E. Front St. Tel. 867-W

The Power of Habit

Have you ever considered how powerful habit is? The practice of economy will soon get one in the habit of saving more money, and adding additional funds to his credit in the Bank.

We cordially invite you to start this good habit now by opening an account with us.

4% INTEREST PAID.

PLAINFIELD SAVINGS BANK

Only Savings Bank in Plainfield

Bonn's
130 W. Last Phone 1

MILLINERY STORE
Has Removed to
160 East Front Street
(Opposite Woodhull & Martin Co.)

BUSINESS MEN

who are smart in every other detail of their business, are apt to overlook the importance of their insurance. They don't regard it seriously. Yet it is one of the most important features of their establishment.

Start the New Year right by placing your insurance in the best companies such as are found here.

REAL ESTATE LOANS RENTS

GEO. M. CLARKE CO. Babcock Bldg., Telephone 208, Plainfield

INSURANCE OF ALL KINDS.

SCHEELEIN'S VARIETY MARKET

31 SOMERSET ST TEL. 1974

Plainfield Daily Press

Published Daily except Sunday, by the PLAINFIELD PRESS COMPANY, 108 North Avenue.
Entered at the Plainfield, N. J., Postoffice as Second Class Mail Matter.

Leslie R. Pack and Ralph L. Morrow, Editors and Managers.

TELEPHONE PLAINFIELD 1500.
Private Branch Exchange connecting all departments.

Two cents a copy. Ten cents a week. $2.00 a year in advance. Delivered by carrier or by mail. No extra charge for papers mailed to points in the U. S. and Canada.

Any subscriber failing to receive a single issue will confer a favor by notifying the business office.

Advertising rates mailed on application.

Copy for change of Advertisements to insure change for same day must be at the office by 9:00 a. m.

JANUARY 8 IN HISTORY.

1806—An English force took the Cape of Good Hope from the Dutch.
1815—Gen. Andrew Jackson defeated the British at battle of New Orleans.
1821—Gen. James Longstreet, celebrated Confederate commander, born in Edgefield District, S. C. Died near Gainesville, Ga., Jan. 2, 1904.
1824—Wilkie Collins, famous novelist, born in London. Died there, Sept. 23, 1889.
1831—Capital of Louisiana transferred from Donaldsonville to New Orleans.
1855—All liquor shops in New York city closed by order of the mayor.
1864—Prince Albert Victor (Duke of Clarence) born. Died Jan. 14, 1892.
1901—Twenty-six lives lost in an orphan asylum fire in Rochester, N. Y.
1912—Woodrow Wilson and William J. Bryan addressed a Jackson Day banquet in Washington, D. C.

Plainfield, N. J., January 8, 1913.

TENER WAKES UP.

The annual message of Governor Tener, of Pennsylvania, reads like a death bed repentence for it is widely progressive in both letter and spirit. It may be that Tener has at last awakened to the fact that the people of the Keystone State demand that their State catch up with New Jersey in enacting laws for the good of the masses, but whatever may be his real state of mind, the recommendations contained in his message are genuinely progressive.

Among the recommendations the Governor makes these are among the best and most important:

Creation of a Public Utilities Commission; limiting the dispensing of liquor in social clubs to hours provided for hotels and saloons; submission of the woman suffrage question to the people as a Constitutional amendment; election of judges and municipal and county officers on non-partisan ballots; liberal money for conservation of the public health; extension of the pure food laws; graded or progressive taxation through a classification of direct inheritance taxes; stricter regulation of the sale of all securities; extension of the banking laws to include all private banks; Development and conservation of the water resources; workmen's compensation law and constitutional amendment for a $50,000,000 good roads bond issue.

A newspaperman who deserves a good deal of the credit for the cleaning up of one of the most corrupt municipalities in the State is Harvey Thomas, of the Atlantic City Review, who was in Plainfield the other day. When Thomas started in to expose the grafters they threatened to put him out of business and actually succeeded in their attempts to intimidate advertisers. But the coast resort editor fought on until he accomplished his purpose. Now some of the grafters are behind the bars while others have made themselves conspicuous by their absence and the Atlantic City Review is a mighty power for good in that community, enjoying as much prosperity as the editor could wish.

Express companies claimed that they could not possibly reduce their exorbitant rates, but when the parcels post service went into operation they speedily did so. Public Service alleged that its gas rates were not too high, but when the Utilities Commission ordered a decided reduction in one district the company read the handwriting on the wall and made the reduction general. Now it is time to get after the telephone monopoly.

The Democratic State Committee lines much by the resignation of William L. Saunders as the Somerset county member. As a clean, able and progressive member of that body Somerset county was admirably represented, but from all accounts Governor Wilson tolerated the meddling of George La Monte and Saunders took the only dignified course and quit.

You will find it profitable to read the contributed editorial to appear in Saturday's issue. William G. Besler, vice-president and general manager of the Jersey Central, will be the editor and it goes without saying that every wideawake newspaper along the lines of the Jersey Central will reprint what he will have to say.

The freedom of the press guaranteed by the United States Constitution has been made a mockery by the action of an Idaho judge in throwing a couple of editors into jail because of the publication of a Roosevelt speech offensive to them. Is it any wonder that the movement for the "recall" of judges is stronger every day?

President Clay's councilmanic committee appointments appear to give general satisfaction. He gave the "square deal" such as might be expected of a man of his calibre.

More power to the Chamber of Commerce in its effort to better the city's lighting facilities. The present condition is nothing less than a travesty.

When William Rockfeller lands again on American soil will they attempt to keep him out as an undesirable citizen?

It will be interesting to learn who votes for giving back the Gloekler license.

WHO KNOWS BUT THAT COLE MAY GET MARRIED

The old saying that "love goes where it is sent" is illustrated in an incident in which Clifford Cole, the soda water clerk at Schreiner Bros.' pharmacy, figures. While unpacking some goods a few days ago, by chance this young man happened to open a box of pills. A card bearing the name of a woman was found therein with a request that she would like to hear from the owner of the package. Cole lost no time in writing her.

Within a remarkably short time he received a photograph from the girl who described herself as eighteen years of age. In a letter she explained that she was employed in a manufacturing concern in Jamestown, N. Y., which makes pills for wholesale drug houses, and that she placed her card in the one particular box just two years ago. She expressed her delight over the fact that it had been found and also the hope that in the near future she would have the pleasure of meeting the young man into whose hands the card fell.

Mr. Cole is now counting the days to the time of his vacation when he plans to make a trip on his motorcycle to Jamestown, N. Y. He refuses to disclose the name of the young woman, explaining that "it is a personal matter."

THE POWERS WARN "SICK MAN OF EUROPE"

(By Telegraph to The Daily Press.)

New York, Jan. 8.—The Berlin correspondent of the New York Times says that he is officially authorized to state that the powers have agreed to take immediate joint action with a view of giving Turkey to understand they would view a resumption of hostilities with the utmost displeasure. The action of the powers will take the form of identical steps at Constantinople and London.

LODGE INSTALLATION.

At a meetng of Martha Washington Council No. 23, D. of A., last night these officers were installed: Junior Past Councilor, George Mobus; councilor, Mrs. Nettie Mobus; associate councilor, Mrs. Anna Angelman; vice councilor, Miss Ida Bowers; assistant ice councilor, S. H. Allen; conductor, Mrs. Mary Hoffman; warden, Mrs. C. S. Deihl; inside sentinel, Mrs. E. O. Lant; outside sentinel, Harry Holty; trustees for eighteen months, Mrs. Mary Welsh; recording secretary, George B. Allen; assistant recording secretary, Charles Taynor; financial secretary, F. G. Welsh, and treasurer, John Goddman.

THRILLING RESCUES.

(By Telegraph to The Daily Press.)

New York, Jan. 8.—Fire in White Plains early today damaged a three-story brick tenement at Martine avenue and Brookfield street, the loss being $50,000. Nine families were carried out by firemen in a series of thrilling rescues.

THE TEMPERATURE.

The temperature report from The State Trust Company today is as follows: 9 a. m., 38 degrees; 11 a. m., 42 degrees; 1 p. m., 45 degrees.

"ANDY!"

"Anti-grouch" Giver Believes In the Gospel of Smiles.

Andrew Carnegie gets a great deal of joy out of life, even despite his wealth, for he himself has confessed that his cumbersome riches afflict him with a feeling of fatigue. He believes that, while life is a serious proposition, the more laughs you get out of it the more you are the gainer. But there are many persons who would be willing to forego laughter for some of the ironmaster's lucre.

Other persons are inclined to believe that the Carnegie fund for pensioning ex-presidents was a shrewd Scotch

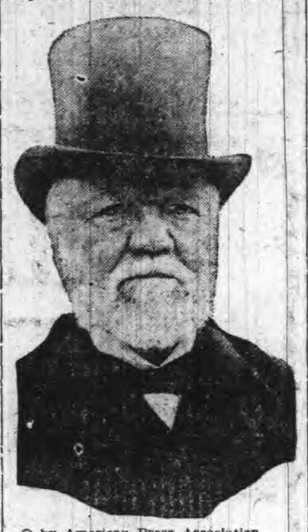

© by American Press Association.
ANDREW CARNEGIE.

joke, designed to spur congress to take action. And this is what will probably come to pass in the next session. Senator McCumber of North Dakota introduced a bill in the Sixty-first congress, but it was defeated, although pensions of $5,000 each were provided for Mrs. Harrison and Mrs. Cleveland.

Mr. Carnegie ordinarily looks like a man who is not worrying himself ill, and while this photograph, which is one of his latest, does not show him smiling at the thought that he may pass away moderately poor, with a mere $25,000,000 to his credit, but gives a good idea of the ironmaster debating the answer to a question put to him by a sympathetic reporter asking what he thought of Morgan's reported declaration that he (Morgan) was not interested in world peace or any other peace movement. Mr. Carnegie replied:

"I am not thinking!"

Ready to Fight For It.

He was a grand actor and a wonderful man in tragedy. He could rip open a grave and learn all the secrets of sorrow and darkness. He did it every night, and in every town which he played he hired a large band of supernumeraries who played the part of the mob. Not knowing anything about art or the story of the play, the only thing that interested a supe was whether or not he got his 25 cents for standing up as a member of the mob.

One night a tough young man had been taken down into the coal cellar, which had been kindly turned over to the supes as their dressing room, and in a temperature where the mercury flirted with the freezing point he had gone through the more or less painful performance of getting himself into the fragile dress of a Roman citizen. He was hurried to the stage and appeared in the limelight just as the great actor, the hero, rushed toward the mob and shouted fiercely:

"No quarter! No quarter shall you have this day!"

This was the crowning touch to all that the young man had suffered in order to get his quarter.

"Don't get no quarter?" he called out in a shrill voice. "If I don't get that quarter tonight I'll bounce this spear off that bean of yours!"—Popular Magazine.

AFTER TRUST'S SHIPS.

(By Telegraph to The Daily Press.)

Washington, Jan. 8.—If the Senate would pass the bill already passed the House prohibiting entry into United States ports of trust controlled ships those abuses would be corrected. This was the statement by two members of the shipping trust committee today, while other members nodded approval. It followed testimony of William Lowry, manager at Rio De Janeiro for the Panama American Line, telling of discriminations against American ships by the trust owned ships and through application of the coffee rebate system since 1904.

COMMERCE COMM. HEAD.

(By Telegraph to The Daily Press.)

Washington, Jan. 8.—Franklin K. Lane, of California, has been selected from the membership of the Interstate Commerce Commission to serve as chairman of that body for the year beginning Jan. 1 last.

BELATED CORONATION.

(By Telegraph to The Daily Press.)

Tokio, Japan, Jan. 8.—The Japanese cabinet decided today that the coronation of the Emperor should take place some time in 1914.

RIP VAN WINKLE TOWN.

(By Telegraph to The Daily Press.)

Yonkers, Jan. 8.—Streaks of rust now mark the course of the unused trolley rails through the Yonkers streets. This is the eighth day all cars have remained in their sheds.

—As a reliable business guide—an outline of what opportunities are at hand and what is most in demand—read Press Want Columns.

OUR CLUB PLAN

Enables you to buy Furniture, Carpets, Rugs, Sewing Machines and Housefurnishings at cash prices and pay for them on easy terms.

The January FurnitureSale

PROFIT SHARING COUPONS

are given with all purchases, and are redeemable in goods of your own selection in any department in the store. On every dollar you spend here you save 5 cents.

The January Bed Outfit Sale

These Outfits include a white enameled bed, all iron woven wire spring and soft top excelsior filled mattress. "In addition to the three styles mentioned below there are a number of other equally good values."

OUTFIT NO. 1. BED, SPRING and MATTRESS	OUTFIT NO. 2. BED, SPRING and MATTRESS	OUTFIT NO. 3. BED, SPRING and MATTRESS
$6.98 instead of $8.50.	$8.98 Instead of $10.50.	$9.98 instead of $12.50.

Big Sale of Brass Beds

Heavy solid brass beds, in bright and satin finish; some with continuous posts and others with square top rails and large mounts. "Note the saving in price."

Reg. $15.00 Brass Beds January Sale Price	Reg. $18.50 Brass Beds, January Sale Price	Reg. $20.00 Brass Beds, January Sale Price	Reg. $25.00 Brass Beds, January Sale Price
$10.98	$14.98	$16.98	$19.50

Three Big Bargains in Rugs

Reversible Rugs in pleasing and dainty color effects; great value giving qualities. Suitable for any room in the house.

Primrose Rugs, size 9x12.....$11.98
Conemaugh Rugs, size 9x12.....$10.98
Bokanya Rugs, size 9x12.....$11.98

1913 Models in Pullman Carriages

The famous "Bloch" make, for which we are the sole agents. They all have the new cradle gear, which is highly recommended by leading physicians. Made of the very best quality rattan; ranging in price from $16.98 to $50.00

WOMEN'S SHOES **Woodhull & Martin Co.** CHILDREN'S SHOES

SORDID HACKMAN IS ARRAIGNED IN COURT

An evil which has long been allowed to run unchecked among the hackmen of this city was brought to the attention of the police when John H. Barry was brought before City Judge DeMeza this morning. A Plainfielder was placed in an embarrassing position yesterday when after engaging Barry to take him to his home, the hackman, ever eager to grasp an additional penny under any circumstances, spied a party of three men also wishing to hire a cab. Realizing his fee would be greater by accommodating the later pary instead of a single passenger he immediately ushered the three individuals into his vehicle.

An offense of this kind is a violation of the hack ordinance and Barry was arraigned on this charge. After a reprimand the court suspended sentence. Barry has been before the court on several other occasions for various offenses committed around the Central Railroad depot.

THE COLONEL TO TESTIFY.

(By Telegraph to The Daily Press.)

Washington, Jan. 8.—Col. Roosevelt will doubtless be subpoenaed as a witness in the suit of the government against the U. S. Steel Corporation when the hearings are resumed in New York city the latter part of this month. It is assumed that he will be asked to give further details concerning the acquisition of the Tennessee Coal and Iron Company by the Steel Corporation.

TAFT'S SPECIAL MESSAGE.

(By Telegraph to The Daily Press.)

Washington, Jan. 8.—President Taft today transmitted to Congress the annual report of the Commission on Economy and Efficiency. In a memorandum accompanying the massage it is stated that economies to the amount of $5,959,000 can be realized from recommended changes in law or by the executive action supplemented by legislation and that $2,070,815 in economies can be realized as a result of executive action alone.

Dr. Frederic J. Hughes, of the borough, who intendslo cating in Plainfield, has purchased the vacant lot at Park avenue and West Seventh street, of William T. Kirk, the owner, and will erect a home for himself there within a few months.

—Advertise in the Daily Press.

Headquarters for
GIBSON'S
RYE
E. C. WESCOTT,
115 East Front Street.

Y. M. C. A. NOTES

The monthly Senior Color League Indoor athletic contest will be held in the gym Saturday night, Jan. 25, at 8 o'clock.

The motion picture program for Saturday will include these films: "The Pied Piper of Hamelin," "Benedict Arnold," "Sponge Fisheries" and a comedy reel.

As noted elsewhere in this issue the annual dinner will be held in conjunction with the State convention in the Park Club, Saturday night, Feb. 15.

Rev. Dr. C. E. Herring will address the Senior Gymnasium class tomorrow night.

Dr. Norman H. Probasco has consented to give a talk on "Sex Hygiene," to the members of the senior class Thursday night, Jan. 16.

BALDWIN'S SECOND TERM.

Hartford, Conn., Jan. 8.—Simeon E. Baldwin was today inaugurated for his second term as governor of Connecticut. The oath of office was taken before the general assembly in joint convention, and an unusually large gathering of prominent citizens of the State. The ceremony was preceded by the usual military display.

Y. M. C. A. ELECTION.

The annual meeting of the local Y. M. C. A. will be held Thursday night, Jan. 16, when reports for the year will be presnted and directors will be chosen to fill the places of those whose terms expire.

—Advertise in the Daily Press.

—The White Label canned goods handled by Neuman Bros. are noted for their superior quality and high flavor. **

HERE AND THERE

With the record of having shipped the first pound of cultivated mushrooms into the New York market through Archibald Deacon, a Barclay street commission merchant, S. W. Workman, of this city, is the proud possessor of several beds of the quaint vegetable on West Front street. It was in 1885 that Mr. Workman, as a youth, carried a pound and a half of mushrooms which he had grown in a soap box under his bed in New Dover and carried them to the city in search of a purchaser and found one in the person of Mr. Deacon, who supplied produce to many of the larger hotels in Manhattan. The New Dover youth received the princely sum of $5 for his possession and from that time on he has been one of the principle cultivators in the State. In 1900 the local man shipped a record single consignment in shoe boxes to the metropolitan market amounting to 4,460 pounds and has supplied that market since his first sale 60 years ago. His crop this season totaled 300 pounds. The beds on West Front street are five in number and lay in length about 16 feet. The cultivation of the fungi is a most interesting study and Mr. Workman, now in his later years, takes great delight in showing his visitors over the grounds at No. 222. The cost of the delicacies is fifty cents a pound, 15 cents below the cost a few months ago.

WARRING MONARCHS TO MEET.

(By Telegraph to The Daily Press.)

London, England, Jan. 8.—A despatch from Sofia today stated that King Ferdinand, of Bulgaria, had left for the Tchatalja lines presumably to meet the Sultan of Turkey.

BIKE CLUB MEETING.

The Plainfield Cycling Club will hold a meeting tomorrow night in its club rooms in Somerset street.

Josephine Brown, with "The Woman of It," at the Plainfield Theatre, Friday Night.

D. OF A. INSTALLATION.

A Christmas tree celebration was held last night by Martha Washington Council, Daughters of America. The events followed the installation of these officers: Councilor, Mrs. Nettie Mobus; assistant councilor, Mrs. Anna Angleman; vice councilor, Miss Ida Bowers; assistant vice councilor, S. H. Allen; conductor, Mrs. Mary Hoffman; warden, Mrs. Ramona Harpham; inside sentinel, Charles Traynor; outside sentinel, Harry Nolte; trustee for eighteen months, Mrs. Mary Welsh.

SNOW 19 FEET DEEP.

(By Telegraph to The Daily Press.)

Seattle, Washington, Jan. 8.—Five feet of new snow has fallen at the summit of the Cascades and the snow in the mountains is now nineteen feet deep. The Chicago, Milwaukee and St. Paul Transcontinental Line and the Milwaukee-Overland trains are all practically tied up.

CITY NATIONAL BANK PLAINFIELD, N.J.
ORGANIZED 1875

To the Strongest Protection

for money is added prompt, efficient and obliging service by the City National Bank of Plainfield. Are not these points worthy the consideration of every prospective depositor?
Your account is invited.

3% Interest on Daily Balances of $500 or more, subject to check

Capital $150,000.00
Surplus and Profits $290,000.00 (all earned)

Acts as Executor, Administrator,

Guardian or Trustee.

"AFTER YOU--WHAT ?"

is the title of a booklet issued by this Company, calling attention to the importance of designating a competent executor for your estate NOW that your interests may be conserved when you are no longer here to protect them, and pointing out the advantages of appointing in this capacity The Plainfield Trust Company, an institution whose existence is perpetual and whose special training and years of experience qualify it to act.

One of these booklets will be sent you on request.

THE PLAINFIELD TRUST COMPANY

Thought for to-day

In the Cadillac the experiment is done before you get the car. There is none left for you to try out at your expense and inconvenience.

A. C. Thompson Auto Co.

To locate the Cadillac at the show just look for the busiest exhibit

AMUSEMENTS. AMUSEMENTS.

PLAINFIELD THEATRE

TONIGHT FROM 7 TO 10:30
SPECIAL PICTURES
"THE FRENCH SPY" in 3 Reels.
PRICE 10c.

Friday Evening, Jan'y 10

Wm. A. Brady, Ltd., Presents

The Woman of It

A Comedy by Frederick Lonsdale.

The Cast Includes

Cyril Scott, Janet Beecher, Dallas Anderson, Josephine Brown, Wallace Erskine

and others.

Entire Special Scenery, Furniture and Effects.

A Feature of This Season That Appeals to the Culture of Plainfield.

Orchestra $1.50, $1.00
Balcony 50c, 75c, $1.00

ORDER SEATS AT ONCE.

SATURDAY, JANUARY 11, MATINEE AND NIGHT,
AL. G. FIELD'S MINSTRELS
THE OLDEST, BIGGEST AND BEST.
PRICES—Matinee—25c & 50c.
Night—25c, 50c, 75c, $1.00.

LADIES' FASHIONABLE TAILOR

Each garment is man-tailored throughout, and shows the highest degree of perfection in artistic workmanship and fit.

A perfectly fitting, stylish gown is much admired by everybody. That is the kind I make.

Fair prices—best work—fine materials—correct styles—and perfect fit.

M. PERLMUTTER, 436 WATCHUNG AVENUE. Telephone 843-J
10-1-tf tu th f s

WHY NOT TAKE OUT AN AUTOMOBILE POLICY NOW AGAINST FIRE, AT 1½ PER CENT.

J. E. CURTIS, 183 NORTH AVENUE. PHONE 192

BY A PRESS WANT AD

THE STATE TRUST COMPANY.

The Annual meeting of the stockholders of The State Trust Company for the election of directors for the ensuing year, and for the transaction of such other business as may properly come before it, will be held at the banking rooms on Tuesday, January 14th, 1913, at 2 o'clock p. m. The polls will remain open from 2 to 3 o'clock.

FREDERIC CORIELL,
12 28 1 2-4-8-11-13 Secretary.

LOCAL AMUSEMENTS.

"The Woman of It," an English comedy of the present day, will be produced by William A. Brady, Ltd., at the Plainfield theatre on Friday evening of this week. In the cast will appear Cyril Scott, Janet Beecher, Josephine Brown, Dallas Anderson, Wallace Erskine and other exceptionally well known players. Further than that the comedy has had extraordinary success in London and the other large cities of Great Britain, Mr. Brady steadfastly declines to give any details prior to the opening performance. "I am convinced," declares the most active of our American managers, "that it is a great mistake to rush into print in advance with an outline, or plot, of the play to be produced. The system informs the public just what to expect, with the result that the element of suprise is completely destroyed. This surprise feature, in my opinion, based upon many years of producing management, is the most vital and valuable of all the materials which go to make up a successful play. I have witnessed a number of instances where a drama or comedy (more particularly comedy) was going along without any particular interest to almost certain failure, when things began to happen that were totally unlooked for, and in an instant the audience was sitting bolt upright, laughing and applauding like mad. How absurd it would have been to disclose the saving incidents ahead of time—yet the thing frequently is done with little apparent heed of the natural result. 'The Woman of It' is distinctively a comedy of surprises, occurring one after the other in unceasing succession. This is the first time I ever have taken pains to conceal all knowledge of the details of a piece to be presented under my direction, and when I come to think it over, I am rather surprised that I did not adopt the plan before now. It will be a part of my regular system hereafter." "The Woman of It," after the single performance in Plainfield, will proceed immediately to the Thirty-ninth Street theatre, New York, for a run; with this company, especially organized by Mr. Brady for this purpose. It is a particularly strong cast of metropolitan favorites.

Crowned with twenty-seven years of success, the Al. G. Field Greater Minstrels come to the Plainfield theatre, Saturday afternoon and evening, with a brand new entertainment, new and original in every detail. Together with offerings that surpass all former efforts in stageland's electrical and mechanical realms, the entire performance is builded on lines that Field considers has resulted in the banner performance of his career. The Al. G. Field Greater Minstrels has been looked forward to by thousands of patrons for years. Other minstrel companies have come and gone but Field and his merry monarchs of Momus annually appear as regularly as the change of seasons. This year in addition to a new opening spectacle, the opening of the Panama Canal is shown in its entirety, and the first boat passing through the locks with the attendant celebration offers an avenue for a military and patriotic pageant that enlists the services of every member of the company. Headed by Al. G. Field himself, the company includes a dozen shining lights in minstrelsy, while the Gold Band, the latest novelty, offers two concerts every day. Each musician is equipped with a beautiful tuneful instrument finished in gold, a real departure in the amusement world. The company in its entirety will offer the newest program, and one which dramatic critics along the route agree is the best the minstrel star and manager has ever devised.

—Press Wants outline in plain, concise terms the chances that are at hand for the great army of workers, renters, landlords, agents, those who would buy, sell or exchange.

FOLKES & COX
LADIES AND GENTS' TAILORS

SUITS MADE TO ORDER.

Remodeling, dry cleaning, dyeing and pressing. Special attention to monthly contracts for cleaning and pressing. Four suits and one overcoat cleaned and pressed at $1.50 per month.

328 Liberty St., corner Fourth.
'Phone 710-J. 10 29 1yr

THE NEW JERSEY ORTHO-NEURAL INSTITUTE
R. MORRIS ADKINS
GRADUATE MASSEUR, SUPT.
Assisted by
Katherine N. Adkins
in the treatment of Women and Children.
All treatments by appointment at rooms or in the home, and only on recommendation of regular physician.
412 Madison Avenue, Corner Front St.
1 1 tf 'Phone 1172-M.

J. C. POPE & CO
INSURANCE AGENTS
110 East Front st., Plainfield, N. J.

Kindling and Grate Wood,
Prompt deliveries. Orders received at
89 SOMERSET STREET.
JOHN MOBUS.
P. O. Box 320. Telephone 19 R-4

KIVANTINOS & JELLING
Successors to Alex. Lusardi.
Foreign and Domestic Fruits, Choice Confectionery, Nuts, Cigars, etc.
41 W. FRONT ST Tel. 836-W

TROUVILLE GLOVES
Cleaning and repairing. Gloves to order. Ladies' fleece lined grey mocha, at 98c; children's fleece lined gloves and mittens, at 50c; Men's and women's silk lined Mocha, at $1.39; 16-button white lambskin gloves, at $1.98.
210 WEST FRONT ST.
10 2 2mo

HARDWOOD FLOORING
PARQUETRY
OLD FLOORS REFINISHED.
GEO. E. WATT
150 North Ave Tel. 885-W.

Hoagland's Express
BAGGAGE TRANSFER
Office: 116 West Second Street, in Plainfield Theatre Building.
Tel. 883-W. Home Tel. 648-L

BROAD SERVICE

The Service offered by this Company embraces a Banking Department, a Special Department, a Trust Department, a Safe Deposit Department and a Real Estate Department in each of which we are prepared to meet with the individual requirements of our patrons.

Our continuous growth justifies the claim that we are meeting these requirements successfully, and in inviting new business we promise that this service will not only be continued, but that it will be bettered from time to time as the opportunity for improvement presents itself.

THE STATE TRUST COMPANY
CAPITAL $100,000.00.

January Furniture Sale

Our semi-annual sale is an event looked forward to by all careful buyers, especially those who can discriminate between our good, well made furniture and the usual class of special sale goods. The largest reductions are naturally on the odd pieces and discontinued patterns; in fact, all goods will be marked to show a great saving from our already low prices.

Furniture, Beds, Mattresses, Couches, Lace Curtains, Portiers, Baby Carriages, Cribs, Springs, Trunks, Rugs, Linoleum

SHIRLEY & JOHNSTON
BABCOCK BUILDING PLAINFIELD, N. J.

Scheuer's Bargains

FOR THURSDAY, FRIDAY and SATURDAY

Scheuer's Best XXXX Minnesota Patent Flour, per Barrel - - - - - $5.75

Extra Special Brookfield Eggs, per dozen - - - 28c

Borden's Eagle Brand Condensed Milk 2 cans 25c	Baker's Premium Chocolate ½-lb cake 16c	Brick's Mince Meat 5-lb pail 65c	Breakfast Cocoa Gold Medal Brand a box 15c	Bromangalon Jelly Powder, Assorted Flavors, a package 8c	Babbitt's Cleanser Chases Dirt 3 5c cans 10c
New California Prunes very meaty, 3 lbs 25c	Imported Sardines Packed in Oil 20c kind, can 16c	Wiesbaden Style Pure Jams 25c kind, a jar 17c	Campbell's Soups Assorted Kinds 3 for 25c	Onion Salad the New Relish a bottle 9c	Seeded Raisins 1-lb package 3 packages 25c
Steero Bouillon Cubes Box of 12 Cubes 25c	Imported Mango Chutney Worth 25c; 2 bottles 25c	Swift's Pride Laundry Soap 10 cakes 32c	Large Queen Olives full quart jars 33c	Fresh Ground Horse Radish a bottle 8c	Imported Kippered Herring in tomato sauce, a can 9c
Empress Brand California Asparagus 25c kind, can 19c	Imported French Peas 2 cans 25c	Good Maine Style Corn, 3 cans 25c	Delmonte Brand Asparagus large spears 25c	New Packed Spinach No. 3 can 2 cans 25c	Richardson & Robbins Chicken Broth With like, can 10c
Rolled Oats Fresh and Sweet 6 pounds 25c	Fresh Wheat Farina 6c lb; 4 lbs 22c	White or Yellow Corn Meal 6 lbs for 20c	Rye or Graham Flour 6 pounds 20c	New Pearl Tapioca 8c lb; 4 lbs 30c	Cream Shells in bulk a pound 5c
National Biscuit Co. Uneeda Biscuits per package 4c	New Sweet Cider a gallon 25c	New Sauerkraut a pound 4c	New Large Dill Pickles a dozen 20c	Brick's Mince Meat in bulk, 2 lbs 25c	Italian Loose Maccaroni or Spaghetti, lb 10c

10 S. & H. STAMPS WITH
1 Box Ball Blue 10c
1 Box Royal Talcum Powder 10c
1 Box Royal Tooth Powder 10c
1 Package Macaroni 10c
1 Bottle Lemon or Vanilla 15c
1 Can Black Jack Stove Polish 10c
1 Can Liquid Enameline 10c
1 Package Parlor Matches 12c
Large Bottle Ammonia 10c
7-lb Bag Salt 10c
1 Bottle Shoe Polish 10c
1 box Allen's Tooth Paste 10c

EXTRA STAMPS WITH THESE
100 Stamps with 1-lb Tea 60c
100 Stamps with 1-lb Scheuer's Baking Powder 45c
70 Stamps with 1-lb Tea 50c
50 Stamps with 1-lb Tea 35c
20 Stamps with 1 lb Java and Mocha 35c
20 Stamps with 3-lb box Starch 20c
20 Stamps with 3 large pkgs Toilet Paper 25c

IMPORTED AND DOMESTIC CHEESE
Full Cream Cheese, lb 22c
Imported Roquefort Cheese, lb 45c
Muenster Cheese, lb 20c
Limburger Cheese, lb 24c
Imported Camembert, box 30c
Edam Cheese, each $1.10

FRUITS AND VEGETABLES.
Fancy Baldwin or Greening Apples; pony basket 30c
Fancy White Onions, pony 25c
Yellow Turnips, pony 20c
Fancy Pineapple Oranges, 16 for 25c; 30c dozen ..... 15c dozen

SEASONABLE GOODS.
Maple Syrup, a bottle 15c-25c
Pure Strained Honey 15c-25c
New Orleans Molasses, gallon 60c
Pure Sugar Syrup, gallon 50c
Porto Rico Molasses, a gallon 35c
Maple Sugar, cake 14c-18c

CAKES AND CRACKERS.
Ginger Snaps, Nic Naes or Lemon Crackers, 7c lb; 4 lbs 25c
German Spice Drops, lb 15c
Big Bars, lb 10c
Social or 5 O'clock Teas, lb 10c
New Year Cakes, lb 12c

WHITE LABEL CANNED GOODS

Whole Asparagus, Asparagus Tips, Fancy Gem Peas, Fancy Stringless Beans, Tiny Lima Beans, Fancy Maine Corn, Fancy Tomatoes.

Noted for their superior quality and high flavor.

NEUMAN BROS.
GROCERS

Watchung Ave. and Fifth St. Telephone 760

Efficient and Rapid Delivery Service to All Parts of the City

HAND'S EXPRESS CO.
OLD RELIABLE

STORAGE

All Rooms Separate, Light and Dry
Furniture Packed and Shipped

Office 69 Somerset St. 'Phone 541

AUCTIONEERS.

Murray, the Auctioneer

Auction rooms, 326 W. Front St., near Grove, where everything necessary for a house can be had for little money. We buy and sell everything in good and clean condition, including household goods, musical instruments, books, magazines, silverware, bric-a-brac, jewelry and wearing apparel. Sales every other Thursday. 'Phone 666.

The Leading
Auctioneers
W. A. SCHORB & CO.
Also Dealers in Second Hand Furniture—Bought and Sold.
120 Madison Av., Jackson Blg
Telephone 1707-W.

Our business is negotiating small or large loans for people keeping house.

We charge a reasonable service fee, arrange payments either weekly or monthly, and give each customer a memorandum of agreement.

Honorable Dealing and Courteous Treatment.

HOUSEHOLD LOAN CO.
143 East Front Street,
Plainfield, N. J.

Many a towering business success owes its first strides to the little modest want ad, timidly bidding for customers.

Your little business may be helped to success in the same way by the Daily Press.

Mail ads are the "Bargain Counter" of newspaper space, and you should have your share of the benefits.

ADVERTISEMENTS
—FOR—
NEW YORK HERALD
WORLD, TIMES, SUN, JOURNAL,
TELEGRAM, AMERICAN,
BROOKLYN EAGLE, GLOBE
—AND—
NEWARK EVENING NEWS
RECEIVED AT
PLAINFIELD DAILY PRESS
AT REGULAR OFFICE RATES.

PLAINFIELD WINDOW CLEANING CO.
M. MERSTRICH, Prop.
Stores, Offices, Private Residences, New Buildings Cleansed, Scrubbed and Oiled.
Office, 127 Cherry St. Tel. 1947-W.

AMUSEMENTS.

PROCTOR'S
THE THEATRE POPULAR.
BEST REFINED VAUDEVILLE AND MOVING PICTURES.
Changed Monday and Thursday.
Matinee—2 p. m., 10c; Eve., 10c, 15c and 25c.
TODAY'S PROGRAM
Billy DeCroteau & Co., Comedy Sketch, "Little Snookums;" Swain Ostman Trio, Comedy Acrobats; Downs & Gomez, Colored Duetists; Temple Girls' Quartette; Nichols & Croix Sisters, "The Moving Picture Show."

ORGANIZED 1864

THE
FIRST NATIONAL BANK
OF PLAINFIELD.

A COMMERCIAL BANK WITH SAVINGS and SAFE DEPOSIT DEPARTMENTS.

FOUR PER CENT. INTEREST PAID ON SAVINGS ACCOUNTS.

CARL SILBERT'S JEWELRY STORE

is now located at

255 W. Front St.

Opposite Babcock Building.

PLAYED A PRACTICAL JOKE ON WATCHMAN

William Taylor, nightwatchman at the Potter Printing Press Works, was made the butt of practical jokers late last night and so frightened did he become that he whipped out his revolver and emptied its contents into the walls of the shop. The shooting caused some excitement in the neighborhood. Men jumped from bed into their clothes and ran to the scene of the disturbance. Walter Halliwell, of 208 Spooner avenue, telephoned to the police and Roundsman Higgins and Patrolmen Craig were sent to investigate.

A few workmen employed at the works stretched a wire across one of the rooms so that the watchman, making his rounds in the dead of night would trip and fall. Their pranks worked to perfection for shortly before midnight Taylor, with a lantern in hand walked slowly from one part of the plant to another, searching for any chance prowler, when suddenly his foot struck the wire and the watchman's nose struck the floor. Revolver shots followed and about a dozen men from the neighborhood appeared on the scene. Charles H. Halliwell, a painter, called to his son to ring up the police, and when the men from headquarters arrived they found the frightened watchman still gripping his empty gun, but refusing to be comforted.

OFFER REWARD FOR HIS BODY

Family of H. F. Gerdes, Who Fell From Train into Newark Bay Offers $200.

SURE HE WAS VICTIM

No Body of Drowned Man at Either Staten Island or Bayonne Morgue—His Photograph Recognized—Was Building Home at Roselle.

A reward of $200 is being offered by the family of Henry F. Gerdes, at Roselle, for the recovery of his body. It is now believed certain that he was the man who was blown from a Central train into Newark Bay during the storm last Friday afternoon. Following is the statement from the family regarding the reward:

"A reward of $200 is hereby offered by the relatives for the recovery of the body of Henry F. Gerdes, as it is supposed to have been lost from a train crossing Newark Bay Bridge about 5 o'clock Friday afternoon January 3."

A picture of Mr. Gerdes, seen by a Mr. Hurty, of the Netherwood section of this city, who is a member of the New York Stock Exchange, and who was on the train at the time and also by the conductor, convinced Mr. Gerdes' family that he is the man who was blown from the train.

Mr. Gerdes was a traveling inspector for the Harris Automatic Press Company, of 50 Church street, New York city. He was 36 years old, and lived at Fourth avenue and Poplar street, Roselle. He had been living there three months, and was building a house in the borough.

Inquiries at the morgues in Staten Island and Bayonne revealed the fact that no body of a drowned man has as yet been found.

OUR GREAT NORTHWEST FREE LECTURE SUBJECT

An illustrated lecture on "Our Great Northwest," describing in particular Montana, Wyoming and Washington, with glimpses of the great national parks, the Glacier, the Yellowstone and Mt. Ranier, will be given at the Washington School, tomorrow night by Robert G. Weyh, under the auspices of the Board of Education. This will be one of the series of free lectures arranged for the winter by the board.

Mr. Weyh spent three years in that section of the country, studying conditions along Puget Sound and throughout the Northwest. The lecture will be profusely illustrated by first-class lantern slides, many of them taken especially by the lecturer.

DR. STRONG SPEAKS AT UNION PRAYER SERVICE

Rev. Dr. Philip B. Strong, pastor of the First Baptist church, addressed the union prayer meeting at the Trinity Reformed church last night. The topic of his talk was "The Church of the Living God," and it was taken from the passage of Scripture found in 1st Timothy, 3:15. He spoke of the church's divine origin, of the work done by it and the far spreading influences of the churches at a whole. He told what the church stood for and of his personal love for the church and its work.

Rev. John Y. Broek was in charge of the service. Rev. Dr. C. M. Anderson read the Scripture lesson and Rev. Dr. C. E. Herring led in the opening prayer. At the close of Dr. Strong's address a testimonial meeting was held at which a number of those present took part.

The service tonight will be held in the First Presbyterian church and will be in charge of Rev. Dr. C. E. Herring. Rev. Dr. Anderson, of the First M. E. church, will address the meeting.

PARCELS POST WORKS WELL IN PLAINFIELD

Since the inauguration of the parcel post system the business at the local postoffice has steadily increased each day. While other postmasters have reported having experienced annoyance because people will not follow the prescribed regulations, Postmaster E. H. Bird says that he has had very little trouble from that source. Thus far there has not been a single instance where the sender of a parcel has failed to place the return address on the package, and there have been but few cases where the sender has failed to affix the prescribed postal stamps.

In the few cases where ordinary stamps have been used the postal clerks have had the address of the sender and have been able to rectify the trouble quickly. So far as known no one has attempted to place packages in the mail boxes, as has been the case in some cities, chiefly for the reason that the sender would not know the amount in stamps required and for another good reason that it has been impossible to put the package in the box. Because of the varying rates charged for carrying packages into the eight zones into which the country is divided, it is necessary to have all parcels weighed and stamped at the main postoffice. The service has not been extended here to the sub-station in North Plainfield for the present.

GAS TO BE NINETY CENTS

(Continued from page 1.)

Morris and Gloucester counties. Though in Essex County, Nutley, being in the Passaic division of the company, will enjoy the new rate with the beginning of the new month.

—Landlords and tenants meet through Press Want Columns.

—Press Wants are an inexpensive, quick-action means of communication between employe and employer

THE NOANK STUDIO SHOP

Has moved from the VanDyck Studios to 45 E. 59TH ST., NEW YORK CITY

At this shop ideas of purchasers can be carried out and designs will be submitted for jewelry, book plate lettering, lamp shades, book finishing, drapery, interior decoration, etc. Wedding presents a specialty.

An exhibition and sale of small paintings by big painters will be opened on January 14. 1 7 6

FLOWERS
FOR ALL OCCASIONS

STANLEY
159 EAST FRONT STREET.
Telephone 928.

Daily shipments from our greenhouse. Decorations for weddings and banquets. Dealer in Fine Flowers, Palms and Ferns. We deliver in Greater New York or any city of the United States. Floral design work by floral artists. Prices always moderate.

T. A. Moore
UNDERTAKER
612 E. Sixth St.
TEL. 741-R

Established 1872.
P. CASEY & SON,
UNDERTAKERS AND EMBALMERS
Office 116 Park Avenue, Tel. 884-W. Res. 417 W. 3d St., Tel. 584-W. Office open day and night. N. Y. office 19 E. 22d St., Tel. 2094-Gramercy.

A. M. RUNYON & SON,
UNDERTAKERS
402 Park Avenue. Telephone No. 40. Office open day and night. Office of Hillside Cemetery. New York office—50 Great Jones St. Tel. call 3345-Spring. New York Embalmers License—1220. New York Registered Licensed Undertakers No. 1315.

L. L. MANNING & SON,
STEAM GRANITE WORKS
Corner Central Ave. and West Front St Opposite First Baptist Church.

DIED.

LEE—On Wednesday morning, Jan 8, at 817 Hillside avenue, Gertrude Belknap, wife of Ronald Carris Lee.

Funeral and interment in Louisville, Ky.

HELP WANTED—MALE.

WANTED—A sober young man to deliver orders and take care of horse Apply J. C. Stone, 318 Liberty street 1 6 tf

WANTED—Boy about 15 years of age; permanent position. Apply Bonn's millinery store, 160 East Front street. 1 7 3

WANTED—Boy about 16, to make himself useful about drug store Nagle's pharmacy. 1 8 2

STENOGRAPHER and typewriter young man, for manufacturing business; state experience, age and salary expected. Address Box U., Plainfield P. O. 1 8 2

WANTED—First class bench hand; steady work. J. D. Lolzeaux Lumber Co., mill department, Rock avenue. 1 8 4

WANTED—Plumbers and steamfitter's helpers. Apply 187 North avenue. 1 7 tf

SITUATIONS WANTED—FEMALE

WANTED—Washing at home. Address S. D., care Press. 1 4 tf

DRESSMAKER desires engagements, home, out, immediately; 32; artistic designer, cutter, fitter, swift, reliable. 326 Liberty street. 1 6 3

WANTED—Position as general houseworker. 236 East Fourth St. 1 7 3

WHITE woman wants to wash for trained nurses; also family washes. 635 South Second street. 1 7 6

WANTED—Washing at home or days' work to go out. Call 399 Fillmore avenue. 1 6 3

YOUNG lady requires a few more days' employment out as dressmaker or seamstress; competent in both. Call at 618 West Fourth street. 1 6 3

FOR RENT.

SIX-ROOM house; improvements. For particulars address H. A. Case, Dunellen, N. J. 1 8 3

-CLASSIFIED ADVERTISEMENTS-

COPY RECEIVED UNTIL 1:30 P. M. DAILY

One cent a Word for first insertion, one-half a cent a word for each subsequent insertion of the same advertisement for less than one month. Fifty cents a line, (six words) for one month. DOUBLE CHARGE FOR CAPITALS. NO ADVERTISEMENT RECEIVED FOR LESS THAN 10 CENTS.

The Plainfield Daily Press cannot give information regarding advertisements for which answers are to be sent care of the Press. Persons replying to office addresses must mail or leave written answers as stated in advertisement.

HELP WANTED—FEMALE.

TUCKERS wanted; experienced on gowns. Apply Nat Levy & Co., 339 Watchung avenue. 12 7 tf

WANTED—Girl for office work. Address Girl, care Press. 12 11 tf

WANTED—At once, cooks, waitresses, general houseworkers and nurses. Call Mrs. Keller's agency, 22 Somerset place; 'Phone 1724. 12 31 1mo

A RELIABLE girl for general housework in a small family; good wages. 604 West Seventh street. 1 6 3

WANTED — Experienced colored waitress and chambermaid. Apply 210 West Eighth street. 1 6 2

WANTED—Swedish cook to assist with ironing; references required. Apply 718 Madison avenue. 1 6 tf

WANTED—Good cook (white); references required. 418 East Front street. 1 8 3

WHITE girl for light general housework. Apply 177 Watchung avenue, North Plainfield. 1 8 4

WANTED—Woman for general housework; small family; reference required. 123 East Sixth street. 1 7 tf

WANTED—General houseworker; no washing; must have reference. Call 414 West Eighth street. 1 7 3

WANTED—Girl for general housework. Apply 45 Sandford avenue. 1 7 2

WANTED — Chambermaid and waitress (white). Apply 123 West Seventh street. 1 4 tf

SITUATIONS WANTED—MALE.

MAN wants position as butler and generally useful. 662 South Second street. 1 4 6

MAN wants position as cook in private family. Address P., care of Daily Press. 1 6 tf

MONEY TO LOAN.

MONEY TO LOAN on bond and mortgage. Mulford, opposite depot 12 28 tf

TITLES abstracted for purchasers of real estate and bond and mortgage loans. Chas. J. McNabb, 205 North avenue. 2 18 tf

$3,500 TO LOAN on first mortgage at 5 per cent.; good security wanted. Address Investor, Press office. 1 8 4

MONEY TO LOAN on bond and mortgage. J. T. Vail. 5 9 tf

$1,500 TO LOAN on mortgage. Frederick A. Martin 94 Somerset St. 1 8 2

$25,000 TO LOAN at 5 per cent in sums to suit, on bond mortgages Elston M. French, 171 North avenue 9 19 tf

EMPLOYMENT AGENCIES.

EMPLOYMENT Agency, Mrs. Keller, 22 Somerset place, the oldest and most reliable (all nationalities). 'Phone 1724. 7 1 tf

C. NORTHEN'S Employment Office for reliable help. 278 East Front street; 'Phone 630-J. 1 2 1mo

MURRAY'S Employment Registry Office, for reliable help and good situations; all nationalities; male and female; help sent anywhere. 326 West Front street, near Grove, at Murray's auction rooms; 'Phone 666. 12 5 tf

F. J. SKINNER, employment agency, 146 Central Ave.; 'Phone 1933-W. First-class help and first-class places furnished. 11 9 tf

ROOMS AND BOARD.

FURNISHED room to rent; center of town; light and airy and improvements. 334 East Fifth street. 6 15 tf

TO LET—Furnished hall room; bath and gas; $1.50 per week. 128 Watchung avenue, corner Second St. 1 8 3

TO LET—Furnished room, with board. Apply 440 West Front street; 'Phone 418-M. 12 16 1mo

TO LET—Warm, sunny room; private table; excellent board for two. Mrs. Berrien, 602 Madison avenue. 12 21 tf

LARGE front, alcove room, with board. Mrs. Williams, 137 Crescent avenue. 11 1 tf

FOR RENT—Large furnished room, with alcove. 237 East Sixth street. 10 28 tf

WANTED TO RENT.

WANTED—Stall room in private stable near East Seventh street for Shetland pony. Address Pony, 219 East Seventh street. 1 7 4

FOR SALE.

WOOD—Well seasoned wood, for kindling and grates. John Mobus, Box 320, city; 'Phone 670-R. 12 19 1mo

FOR SALE—Horse about six years old; exceptionally marked; stylish appearance; spirited; carriage or saddle. Wm. H. Campbell, R. F. D., No. 2, Plainfield. 12 23 tf

FOR SALE—Single comb White Leghorn and Barred Plymouth Rock pullets, now laying. Netherwood Farm, Mountain avenue; Tel. 1379-W. 12 26 12

FOR SALE—Laying hens. 924 Sherman avenue. 1 6 3

FOR SALE—Fifty White Orpington pullets and three cockerels. John Gray, Foster street, R. F. D. No. 2. 1 6 3

MUST sell at once, cheap, a number of rose and single comb R. I. Reds and White Rocks. Serston Poultry Yard, 511 Madison avenue, city. 1 6 3

FOR SALE—A good top wagon 315 Central avenue. 1 8 2

FOR SALE—100 hot bed sash, size 3x6; also farm wagon and surrey; cheap. Mrs. S. Richman, Washington Rock road, Watchung, N. J. 1 8 3

FOR SALE—All kinds of fine gloves, lined and unlined, a large variety of buckskin gloves and gauntlets for working and driving; kid gloves, slightly damaged, at half-price. Plainfield Glove Store, 58 Somerset street. 9 27 tf

MISCELLANEOUS.

STORE your furniture with the Plainfield Storage Company; reasonable rates. Orders left for moving vans. Nagle's, Front and Grove Sts. 1 18 tf

H. H. BUTLER, D. V. S.—Pet animals a specialty. OFFICE AT WM. T. CAMPBELL'S, 108 Somerset street, 'Phone 230. Hospital for dogs. (Cut out for reference.) 1 8 tf

FRESH eggs delivered daily as you require them. Telephone 1372 W, 760 Woodland avenue. 12 27 1mo

ASHES and rubbish removed; also well rotted manure for sale. George Miller, 518 West Fourth street. 1 6 3

MRS. BONY—Street dresses and evening gowns. Wedding gowns a specialty. Work guaranteed. Call 417 East Fifth street. 1 4 1mo

REAL ESTATE FOR SALE.

SACRIFICE TO QUICK PURCHASER—Property, 715 Sheridan avenue: 10 room house, hot water heat, two bath rooms on second floor, parquet floors first and second floors; lot 75 feet frontage, restricted neighborhood; street macadamized from curb to curb; convenient to station, trolley and schools. Dornberger, 223 East 86th St., New York city; 'Phone 985 Lenox. 12 23 12

FOR SALE—Valuable corner, 217 feet front on Martine avenue by 190 in depth, corner of Edgewood avenue. This tract can be cut up into six lots, five lots 43 feet front on Martine avenue and one lot on Edgewood avenue 50 feet, leaving Martine avenue lots 150 in depth. No restrictions against two family houses. Address S. U., care Press. 1 7 tf

CHOICE LOT for sale—Berkeley avenue, Netherwood; 95 foot front by about 235 deep. R. I. Richardson, Westfield, N. J. 'Phone 66-J. 10 8 tf eod

HAVE sixteen lots in Dunellen, fifty by one seventy-four, splendidly located; good chance for a builder with capital to make money. Inquire of A. A. Titsworth, New Brunswick. 1 7 3

THREE choice lots in east end; fine location; at half price. Address East End, care Press. 1 6 3

FOR SALE—A few choice lots on Union street; the cheapest lots in Plainfield for the money. J. T. Vail. 7 19 tf

FOR SALE—PIANOS AND ORGANS.

PIANO, good make, in best condition; cost $350; party leaving city; great bargain. White Piano, Press office. 1 8 3

PLAYER-PIANO for sale; Hallet & Davis make; cost $700; fifty rolls; will sell very cheap. Apply Hotel Waldorf 9 9 tf

LOST AND FOUND.

LOST—At Yale dance Tuesday evening, Dec. 31, rhinestone shoe pin. Miss Fleming, 1012 Park avenue.

LOST—Gold breastpin, containing three amethysts, Sunday afternoon in Bound Brook or 5:23 Main Line car to Plainfield. Reward if left at Daily Press. 1 7 3

FOR RENT.

TO LET—1248 West Front street, flat of four nice large light rooms with private hall, bathroom, three stg clothes closets and steam heat. Rent seventeen ($17.00) dollars.

To Let—At twelve ($12) dollars, four room houses, Nos. 6 to 24 Johannis place. First floor has a parlor, kitchen and living room combined; a toilet apartment, a sink and laundry tubs. Second floor has two fine rooms, three clothes closets. It is near Clinton Avenue station. Main line car is within seventy-five feet from the house.

To Let—81 Laramie Road, a five-room house, handsomely decorated; all improvements. Rent fifteen ($15.00) dollars.

To Let—For ten ($10.00) dollars, a four-room house on Bradford avenue, near De Kalb avenue, with city water, laundry tubs and toilet in the house.

To Let—1334 West Front street, at a reasonable price. A separate yard, six sheds, a stable with five stalls, large carriage room and a large hay loft.

Jersey State Realty Co., 1246 West Front street. 11 8 tf

FOR RENT—Half small house in town, rent low to some nice couple; large garden. Address Garden, care Press. 1 4 4

TO LET—Up-to-date flats, Jackson building. Inquire Janitor. 10 23 tf

FOUR rooms; Central. 321 Park avenue. J. Manley. 7 1 tf

FOR RENT—Flat, 43 Somerset street; all improvements. Inquire Rothberg's Clothing Store. 1 2 tf

FLATS to let; 46 Harmony street. Inquire 15 Craig place. 1 7 12 tf

TO LET—5 rooms, part improvements. Inquire 609 Berckman street. 1 7 3

MOVING PICTURE OR STEREOPTICON SHEET FOR RENT; big enough for the largest hall. Apply Daily Press office. tf

TO LET—Six room flat, with improvements. Enquire 15 Craig place. 12 14 tf

TO LET—Corner store to let, suitable for tailor or cleaning and pressing business; good location. Apply 504 South avenue. 1 2 tf

STORE, 212 West Front street, for rent, April 1, 1913. Apply to William M. Stillman. 12 31 tf

HOUSE for rent; 302 East Sixth street, from May first. Inquire Rothberg's Clothing Store. 1 2 tf

TO LET—Ten room house, all modern improvements; reasonable rental. Apply at premises, 806 West Front street. 11 22 tf

TO LET—To small colored family, 6 room house on Westervelt avenue, north of Mountain avenue. J. V. E. Vanderhoef, at Woodhull & Martin Co. 11 25 tf

HOUSES, $15; flats, $12 to $27; stores, $7 to $50. D. McInnes, 324 West Third street; Tel. 640-W. 11 14 tf

I HAVE storage room and show space for four automobiles; also office and desk room, at 321 Park avenue. J. Manley. 11 22 tf

TO LET—Two corner flats, private entrance and bath; steam heat. Apply Neuman Bros. 12 4 tf

FLAT to let; 6 rooms; all improvements; $16; 140 East Second street. Inquire of William Hand. 11 15 tf

TO LET—Up-to-date apartments, 940 Arlington avenue. Inquire 423 John street. 11 18 tf

TO LET—Five room apartments; 423 John street. Inquire on premises. 11 18 tf

TO LET—Two 3-room apartments, Harrison avenue. M. F. Gano, 112 North avenue. 11 15 tf

TO LET—Double house, two apartments; seven rooms each; improvements; centrally located. Neuman Bros. 10 8 tf

TO LET—House, 326 Stebbins place; house, 318 Stebbins place; six rooms, all improvements. Inquire Fred Endress, 941 West Sixth street. 10 23 tf

ROOM for business and living rooms. J. Manley, 321 Park avenue. 10 24 tf

FOUR-ROOM flat to let, with part improvements; 714 Webster place. Apply 770 Woodland avenue. 10 31 tf

TO LET—Six-room house; all improvements, adults only; no music. 430 West Sixth street. 9 2 tf

REAL ESTATE AGENTS.

REAL ESTATE for sale, rent and exchange. Insurance in strong companies at lowest rates; money loaned on real estate. Thickston & Emmons, 197 North avenue. tf

HOTELS.

WHEN IN PLAINFIELD, N. J. STOP AT
THE QUEEN CITY HOTEL
All Newly Furnished.
A la Carte Service Unsurpassed
P. FLOERSCH, Prop.
W. M. FLOERSCH, Mgr.

HOTEL WALDORF
HENRY WINDHAM, Prop.
EAST FRONT STREET
Gottfried Krueger's Extra Beer on Tap. Imported Wines, Liquors and Cigars. Hotel accommodations, and private Dining Room.

WEINMAN'S CAFE
GENERAL NEWS TICKER.
Stock quotations
Up to the Minute.
'PHONE 1527.

HOTEL SOMERSET
Under New Management.
Newly Painted and Papered throughout. Table Board and Rooms by Day or Week.
W. G. FEASTER, Proprietor.
87 Somerset Street. Tel. 692-I.

HOTEL KENSINGTON
NORTH AVENUE
UNDER NEW MANAGEMENT
House Thoroughly Renovated.
147 NORTH AVENUE
SUNDAY DINNER—FROM 12:30 TO 2 P. M.—50 CENTS.

COAL DEALERS.

GEO. O. STEVENS COAL
747 WEST FRONT ST.

TenEyck & Harris
Dealers in
LEHIGH VALLEY COAL.
Office Rowley's Drug Store, 216 W. Front St. Tel. 2081-J-2.

TenEyck & Kelley
COAL
741 South Ave. Tel. 1155

R. L. CLINE
(Successor to C. H. Rugg & Co.)
BEST LEHIGH VALLEY COAL.
Yard and office 429 W. 3d St. Tel. 9

N. MEYERS & SONS
COAL
COKE AND WOOD
Office tel. 1152-w. 121 Watchung Av
Yard tel. 1911-w
4th and Washington Sts.

Richard Parrott, Jr.
BEST GRADES LEHIGH
COAL
886 South Second St. 'Phone 1569

New Jersey Central

TRAINS LEAVE PLAINFIELD.

For New York—2.16, 3.44, 5.41, 6.36, 6.5[illegible] 7.27, 7.56, 7.22, 7.26, 7.44, 7.41, 7.58 8.22, 8.36, 8.38, 8.43, 9.29, 9.53, 10.20, 11.20 a. m., 12.28, 12.58, 1.44, 2.39, 2.55 3.22, 3.48, 4.12, 4.36, 5.29, 6.18, 6.40, 7.41 8.21, 9.26, 10.15, 10.36, 11.28 p. m. Sunday—2.10, 2.41, 5.41, 7.22, 7.58, 8.57 9.43, 10.37, 11.52 a. m., 12.33, 12.58 1.28, 2.09, 2.39, 2.55, 3.17, 4.29, 5.34, 6.57 8.14 8.13, 8.27, 8.35, 9.42, 10.28, 10.36 p. m.

For Newark—5.36, 6.27, 7.05 (express train to Newark), 7.41, 8.36, 9.29, 10.20 11.20 a. m., 12.28, 1.44, 2.39, 2.55 3.22, 4.36, 5.29, 6.18, 7.41, 8.27, 9.20, 10.36 p. m. Sunday—7.27, 8.52, 9.34, 10.37 a. m. 12.28, 1.28, 2.55, 3.17, 4.29, 5.34, 7.14, 8.13 8.35, 9.42, 10.36 p. m.

For Easton, Bethlehem, Allentown and Mauch Chunk—5.18, *8.17, 9.47, 11.19 a. m., 2.00, xx5.42, (6.59 p. m., Easton only) Sunday—5.45, 10.24 a. m., 1.55 xx5.42, 7.05 p. m.

For Wilkesbarre and Scranton—5.18 8.47, a. m., 5.43 p. m. Sunday—5.45 10.24 a. m., 5.43 p. m.

For Long Branch and Asbury Park, etc —3.41, 8.12, 11.20 a. m., (12.28 Saturdays only), 4.34, 6.18, 8.27, 11.28 p. m. Sunday—(12.58, 3.22 Red Band only), 3.41, 8.52 a. m., (2.09 Red Bank only), 3.47, 8.35 p. m.

For Atlantic City—3.41, 9.29 a. m. 12.28 Saturdays only), 3.48. Sunday —9.42 a. m., 2.09 p. m.

For Philadelphia—6.42, 7.39, 8.45 9.43, 11.53 a. m., 12.42, 1.56, 2.45, 5.13 6.44, 7.43, 8.47, 9.46, 10.48 p. m., 1.20 a. m. Sunday—8.45, 9.56, 10.43, 11.41 a. m 2.42, 4.44, 5.45, 8.42, 4.24, 4.55, 6.38, 8.44 9.42, 8.47, 9.46, 10.54, 11.54 p. m., 1.20 a. m. Baltimore and Washington. Daily —7.45, 10.42 a. m., 12.42, 3.45, 6.44 p. m. xxExcept Easton and Bethlehem. *Except Mauch Chunk.

SPECIAL
TABLE DE'HOTE DINNER
Served at TRUELL HALL
Every Thursday Evening from 6 to 8.
PRICE $1.00
Card party in evening.
1 1 2mos m-w

A. H. ENANDER
Sanitary Plumbing, Gas Fitting.
Steam and Hot Water Heating.
Contractor for Sewer Connections.
125 WATCHUNG AVE

ON YOUR WAY
to the station stop and see Alex. Stilts the Barber, who has opened an up-to-date shop on Depot Park, near Eastbound Station. Special attention to children 'Phone 88-J.

PAINTERS AND DECORATORS.
AGENTS FOR
LIKE TILE
The Sanitary Wall-Covering
WOOD KRUSTA
OROCHROME WASHABLE WALL DECORATION.
Interior Decoration a Specialty.
Woolston & Buckle
Painters and Decorators,
145 NORTH AVENUE.

Good Weather For Painting
is not over yet. There are plenty of fine days, all through the winter when painting can be done as well as in mid-summer; and it will last better, if the painter knows his trade. Twenty years has taught me how, and I employ only the best mechanics, who know how to paint in winter as well as in summer.
JAMES C. HANSEN
PAINTER AND DECORATOR
Dealer in Wall Paper, Paints, Oils, Varnishes, Glass, etc.
141 E. FRONT ST. TEL. 346

PLAINFIELD HAIR DRESSING PARLOR
Ladies' combings made up in any desired style. Work at Residences a specialty.
332 LIBERTY ST., COR. FOURTH
'Phone 710-J. 12 27 1m

WE ARE EYE SPECIALISTS
Making the eye and its needs our study. We especially invite those who may have been improperly fitted elsewhere to take advantage of our skill. Come in at once and have your eyes examined FREE. Your eyesight is too precious to be trifled with.

STILES & CO.
PHILADELPHIA EYE SPECIALISTS
507 East Front Street, Every Thursday.
Hours 10:00 a. m. to 4:00 p. m.

L. Moraller & Son
WATCHMAKERS and JEWELERS.
WATCHES
CLOCKS and JEWELRY
Fine Watch and Clock Repairing Specialty.
219 Park Ave. Plainfield, N. J.

ORDER "WALDORF" CANNED GOODS
and you are sure of the Very Finest Quality—such Delicious Peas, Tomatoes, Asparagus, Corn, etc., at reasonable prices. Also the Finest Fresh Fruits and Vegetables of the season.
W. W. DUNN
"THE PARK GROCER"
Duer St. and Lincoln Place.

VAIL
JEWELER and OPTICIAN
236 Park Avenue
OPPOSITE NORTH AVENUE.

SMALLEY BROS.
BUTCHERS
CHOICE MEATS
GAME IN SEASON.
ROASTING AND BROILING CHICKENS A SPECIALTY
BERKSHIRE SAUSAGE
(none better).
Orders called for and delivered.
Telephone 88-A.

—For results try a Daily Press want ad.

IN WOMAN'S REALM

The KITCHEN CUPBOARD

SOME SAVORY OMELETS.

OMELETS may be combined with cheese and vegetables to make exceedingly nutritious and attractive dishes. The lightness of the omelet makes it particularly appropriate to feed to children and those members of the family who are troubled with indigestion. If the ingredients are varied omelets may be served frequently without becoming monotonous.

Rich Omelets.

Baked Omelet.—Take one tablespoonful each of flour and hot butter, one cupful hot milk, a half teaspoonful salt, one-fourth teaspoonful pepper, six beaten eggs, one teaspoonful baking powder. Stir the flour into the butter and add gradually the milk, salt, pepper. Cool slightly and add the well beaten yolks of the eggs, then the beaten whites and the baking powder. Bake in moderate oven.

Cheese Omelet.—Take four eggs. Break these in a dish. Add four tablespoonfuls cold water and beat until light; add one-half teaspoonful salt. Put two teaspoonfuls butter or drippings into a pan, when hot pour in the eggs. With a fork lift the edges of the omelet to allow the soft portions to run underneath, shaking the pan constantly. Put in four tablespoonfuls grated cheese and then fold over half the omelet. Serve on a hot platter and garnish with parsley.

Made With Vegetables.

Tomato Omelet.—Take a half cupful of pulp of canned tomatoes. Beat three eggs without separating the yolks and whites and mix them with the tomatoes when the latter are well drained of juice. Make the omelet as usual, seasoning with salt and paprika. Fold and serve garnished with parsley.

Potato Omelet.—Take a cupful of cold mashed potatoes which have been passed through a sieve, three eggs, yolks and whites beaten separately, a scant teaspoonful of salt, a dash of white pepper, one-half cupful of sweet milk, a heaping teaspoonful of flour. Heat and butter a saucepan or frying pan and pour the mixture into it. Keep on top of stove at moderate heat till set and browned on under side, then place in the oven to brown.

Anna Thompson.

FLOTSAM AND JETSAM.

Sapphire Blue a Popular Shade For Dressy Suits.

One of the most attractive new costumes is of sapphire blue velvet trimmed with chinchilla or fox fur.

The vogue of black and white continues.

Chic women hold persistently to the small toque.

Bags of next spring are to be much

GIRL'S PARTY DRESS.

smaller and rectangular in shape. The cordelier is not in fashion now.

A touch of gold brocade in a mole colored costume imparts a note of distinction.

Midwinter is the season for various functions, such as dancing classes and parties for schoolgirls. The dress pictured will be found most attractive for any of these occasions.

JUDIC CHOLLET.

This May Manton pattern is cut in sizes for girls from ten to fourteen years of age. Send 10 cents to this office, giving number, 7576, and it will be promptly forwarded to you by mail. If in haste send an additional two cent stamp for letter postage. When ordering use coupon.

No..... Size.....

Name .....

Address .....

.....

—To get in touch with the most desirable rooms and the best boarding houses—have Press Wants point the way.

VOTES FOR WOMEN

Conducted by the Equal Suffrage League of Plainfield and North Plainfield.

The month of January, 1913, bids fair to be a notable one in the annals of the Equal Suffrage League of Plainfield. Tomorrow evening, January 9, at the residence of Mr. and Mrs. A. B. Jones, 981 Central avenue, two of the ablest speakers in the country will present the cause of Woman's Suffrage before what promises to be a very large audience, so great is the interest manifested. The Rev. James Grattan Mythen is an Episcopal clergyman from Baltimore, Maryland, and he has recently been made president of the Men's Equal Suffrage League of Maryland, succeeding Dr. Howard A. Kelly, the noted gynicologist. For eloquence, wit and forcefulness, he is said to be unsurpassed as a speaker. Miss Janet Richards has perhaps even greater attractiveness to a Plainfield audience than any stranger, since she is firmly established as a prime favorite here and has a host of admiring friends.

On next Monday afternoon, Jan. 13, Miss Rosalie Jones, better known to the world since the now famous "hike" to Albany as "Gen. Jones," is to speak at the residence of Mrs. C. L. Riley, president of the Plainfield League. Gen. Jones is planning to organize an army to march to Washington in the near future, perhaps in order to join in the great suffrage parade on March 3. She has had a part in the recent Ohio campaign and has many interesting things to tell about it and about the march to Albany. Associated with her on Monday will be Mrs. Edward Feickert, the newly elected president of the New Jersey Woman Suffrage Association, who will tell of her plans and hopes for the new year. Mrs. Feickert is a resident of whom Plainfield is justly proud since she has demonstrated unusual power and efficiency along several lines and has earned many well deserved honors.

On the afternoon of Jan. 28 at the First M. E. church parlors the cause of Woman Suffrage will again be presented, but on this occasion both pro and con by able speakers. The suffragists have been fortunate in securing Mrs. Frances Manle Bjorkman, of New York city, as the "outside" defender of their cause. Mrs. Bjorkman is the secretary of the Literature Committee of the N. A. W. S. A., and in this capacity must read and pass upon a great mass of books, pamphlets, leaflets, etc., on the subject of suffrage. It is confidently asserted in New York city that no one is better informed on her subject and that she adds to her vast fund of information an unusual gift of presentation. She is well known as a magazine writer on social topics and in her early days was a newspaper reporter in Denver, Colorado, where she also voted. Mrs. Feickert will be the local speaker for Woman Suffrage on the 28th. Miss Minnie Bronson, of New York, and Mrs. Hugh Fox, of Plainfield, will speak for the anti-suffragists.

On the last day of the old year, "General" Rosalie Jones placed the secret message sent by the several suffrage organizations of New York in the hands of Governor-elect Sulzer, and received from him a pledge of fealty to the suffrage cause. Mr. Sulzer had already assured Mrs. Harriet Stanton Blatch in New York city that he would be the "best suffrage governor New York ever had," but a good deal of anxiety was current about the way in which he would receive the pilgrims. The message said:

"The suffrage hosts of the Empire State send greetings and renewed congratulations to Gov. William L. Sulzer, and express the earnest hope that his administration may be distinguished by the speedy passage of a woman suffrage amendment."

"I received this message in the spirit in which it was sent," said Mr. Sulzer. "As a matter of political justice, I have always favored equal suffrage for men and women, and have recommended in my message that the Legislature submit, as soon as possible, a woman suffrage amendment to the constitution of the State of New York.

"You ladies deserve commendation for your enthusiasm for a great cause that ought to be respected by everybody and receive the consideration it merits. I congratulate you on the successful outcome of your pilgrimage and assure you that in the future, as in the past, all I can do for your cause will be done."

Mr. Sulzer said later that he had introduced an equal suffrage bill in the State Legislature 20 years ago. After receiving the message, Gov.-elect Sulzer was photographed, surrounded by the army.

HAHNE & CO., OF NEWARK.

Great Furniture Sale Now Going On.

Aggressive buying of furniture has characterized the annual sale, which began its second week at Hahne & Co.'s Monday, indicating a growing appreciation on the part of the people of the value and economy of these annual trade movements. It has been many years since Hahne & Co. began the holding of January furniture sales, and they have set a pace difficult to follow by making reductions for January apply to every piece of furniture in the stock with only those trifling exceptions necessitated by manufacturers' rulings. The privilege of selecting from such immense assortments at reduced prices is taken advantage of by people seeking to economize because they know that the furniture is of the most dependable sort. By extending the privilege of the "club plan" to their patrons, Hahne & Co., make it easy for people to buy quantities of furniture without financial inconvenience. The white sale and the general clearance sale will continue throughout the month with constantly varying attractions.

FREE FOR FRAMING.

The beautiful pictures in colors that have been given free with copies of the New York Sunday World have made such a hit that it has been decided to give away another set of three pictures, reproductions of works by famous artists, with next Sunday World. This will be the third set so distributed, all different. The pictures are well worth keeping or framing. Order Sunday World from your newsdealer today.

—Unproductive realty is realty that is not advertised in Press Wants.

Store Closes Saturday at 9 P. M.

HAHNE & CO.

IMPORTERS — NEWARK'S STORE BEAUTIFUL Broad, New and Halsey Streets. — RETAILERS

WE GIVE AND REDEEM SURETY COUPONS

Sweeping Clearance Sale

Trimmed Winter Hats

The time has now come for a speedy disposal of our winter stock of millinery and we have marked 231 hats displayed on our tables and in cases at prices cut to half and less.

Many of the hats have only recently come from our workrooms, and others are those you have seen displayed and perhaps admired because of the beautiful styles and fine qualitites of materials. In either event you will, doubtless, be glad to participate in the savings this Clearance Sale will afford.

We are going to sell—
On Tables in Main Section.
$3.95 to $10.50 Trimmed Hats at $2 to $5.
$12 to $25 Trimmed Hats at $6 to $10.
In Millinery Salon Proper.

Fine Furs
IN THE JANUARY CLEARANCE.

It is worth your while to know that our furs are made of the finest selected skins and our January offerings from our regular stock are not of garments made of inferior skins, cheaply put together for special selling purposes.

You cannot afford to buy any but the superior fur garments. It is the rankest extravagance to do otherwise.

Prominent among our offerings in the January Sale are 19 Handsome Hudson Seal Coats, made of selected skins, in various stunning models; richly lined with silk; some of the linings embroidered, including—

A $150 Hudson Seal Coat at $115.
$189 to $198 Hudson Seal Coats for $145.
$245 to $285 Hudson Seal Coats for $225.

45 Rich Caracul Coats, made of most carefully selected skins, beautifully matched; loose, semi-fitted models of the most fashionable kind; priced like this:

Regular price $69.50; sale price.....$49.50
Regular price $89.50; sale price.....$65.00
Regular price $115.00; sale price.....$75.00
Regular price $135.00; sale price.....$95.00
Regular price $198.00; sale price.....$149.00
Regular price $298.00; sale price.....$225.00

French Seal Coats

Full length coats, richly lined with brocaded silk, shawl collar; deep cuffs.
Regular price $79.50; sale price.....$49.50
Regular price $98.00; sale price.....$75.00
Persian Lamb Coat, regular price $398; sale price.....$298
Blended Squirrel Coat, with shawl collar and deep lined cuffs lined with brocaded silk; regular price $150; sale price.....$125
Taupe Squirrel Coat, regular price $298; sale price.....$225
Mole Dyed Coney Coats, regular price $175; sale at.....$110
Regular price $198; sale at.....$135
Civet Cat Coat, Sable Raccoon collar and cuffs; regular price $198; sale price.....$135
Natural Pony Coats, plain and trimmed with raccoon; regular price $150; sale price.....$115
Mink Coats, regular price $625; sale price $495
Mink Coats, full length, reg. price $1,500; sale at.....$898

Fine Fur Neckwear and Muffs

Mink Scarfs, $15 to $75.
Mink Muffs, $29.50 to $98.
Natural Raccoon Scarfs, $6.50 to $29.50.
Natural Raccoon Muffs, $12.50 to $35.
Persian Paw Muffs, $6.50.
Sable Opossum Muffs, $7.50.
Natural Wolf Sets, $22.50 and $25.
Cross Fox Sets, $125.
Pointed Fox Set, $195.
Mole Set, $98.
White Fox Set, $56 to $95.

Winsome White Waists
Are Going at Half Price

We told you yesterday about these exquisite Waists of Lingerie, Voile, Lawn and Crepe—beautifully embroidered, plain tucked and richly trimmed with Baby Irish, Valenciennes, Cluny and Shadow Laces and Velvets; and we told you that having bought them cheaply we were going to sell them likewise, and response today is proving your appreciation of the offering.

Plenty of them, so come tomorrow again or next day and share in this good fortune.

$1 to $1.25 Waists to go at 69c.
$1.50 to $2 to go for 89c.
$2.49 to $2.98 sold at $1.39.

WE ARE PRICE-NIPPING
Women's and Misses' Coats

The week's offerings include—

35 Women's and Misses' Coats of Fancy Mixtures; regularly $10.50, for.....$6

75 Women's and Misses' Coats of Plaid Backs, fancy stripes and mixtures; reg. $15, for.....$9

45 Women's and Misses' Coats of Chinchillas, Plaid Back Cloths and Fancy Mixtures, regularly $16.50 and $18.50, for.....$12

98 Women's and Misses' Coats of Chinchillas, Fancy Diagonals, Plaid Back and other Fancy Mixtures, regularly $22.50 and $25, for.....$15

Women's and Misses' Plush Coats—
Regularly $19.50, for.....$15
Regularly $25.00, for.....$19.50

Hahne & Co. Broad, New & Halsey Sts., Newark, N. J.

FURNACE WORK A SPECIALTY
Heating and Plumbing Counsel

WE ARE READY at all times to help you plan the plumbing and heating in your home and give you the best prices on the best quality of fixtures. Our experience, our large stock of "Standard" plumbing fixtures and our efficient working force combined, can make your bath-room a model for comfort, convenience and beauty. Talk over your building and repair plans with us and get our estimate on your plumbing and heating. All repair work is neatly and promptly done.

P. A. McVoy
PLUMBING AND HEATING
Telephone 396.
206 East Front Street, Cor. Washington. 1 2 1mwf

SPORTS OF ALL SORTS

Philosophical Phelix Says:

WITH THE BOXERS

"Spike" Kelly and "Wild Cat" Ferns have signed to box eight rounds at Memphis, January 13.

Champion Johnny Kilbane has consented to meet Johnny Dundee at Tom McCarey's Los Angeles Club, April 10.

Dan Faly, Jimmy Dinne's latest hope, has such a bid hand that special gloves have to be made for him when he boxes.

Ex-Champion lightweight Dick Burge, of London, who has been out of the ring many years, wants to get back in the game.

George Bernard, the French middleweight, who was mussed up by Bill Papke recently, is to meet Jeff Smith in Paris, Jan. 15.

After looking over Jess Willard, Bob Fitzsimmons declared that the big Texan is the only one of the present crop of heavies that looks good to him.

Archie Johnson, son of the Governor of California, is a clever amateur boxer and will compete in the tournament to be held in San Francisco, January 25.

The National A. A. U. boxing championships have been awarded to the B. A. A. and will be decided at Mechanics Building, Boston, May 5 and 6.

BASEBALL NOTES

First baseman Fred Merkle, of the Giants, is being sued for $5,000 damages, arising from an alleged attack on a bartender.

Arlie Latham, the former big leaguer and coach of the New York Giants, is looking for a job as umpire during the coming season.

Cedar Rapids and Waterloo are in tough luck. Both cities have been granted franchises in the Central Association but have no ball park to play in.

Manager Dahlen thinks so well of the men he has signed up for 1913 that he has picked out a place in the first division for the Superbas.

Morley, the youngster secured from Knoxville, will most likely give Frank Laporte a hard tussle for the second base job with the Washington team next season.

During their spring training trip the Boston Braves will play a game with the All-Georgia team, which is to be organized by Ty Cobb and Nap Rucker.

Bowling
OLYMPIA BOWLING ALLEYS
117 EAST SECOND ST.
WILLIAM F. WALTERS, Prop.

No piloting of a major league team for Fielder Jones. The former manager of the White Sox was recently elected president of the Northwestern League for a term of three years.

It is said that the veteran Jim Sheckard will be released by President Murphy and that the Cubs will depend upon Schulte, Clymer and Mitchell in the outfield.

Kenneth Nash, the former Brown University shortstop signed by the Cleveland Club last season and afterward sent to Toledo, will rejoin the Naps at the Spring training grounds in Pensacola, Fla.

Pitcher Hurley, of the Denver team, is quite a hurler, but as a batter Hurley is absent. Last season he took part in 37 games, had 82 times at bat and finished the season with a batting average of .000.

NINETEEN ATHLETES IN JUNIOR SPRINT

Y. M. C. A. Boys' Department College League Holds Weekly Event.

Nineteen members of the boys' department College League contested the fifteen yard dash in the Y. M. C. A. gym yesterday afternoon. Points were awarded according to the time recorded by each contestant and McDonald and M. Marsh tied for first honors with 2 3-5 seconds.

The summary:

	Sec.	Pts.
McDonald, Harvard	2 3-5	50
Marsh, M., Princeton	2 3-5	50
Foster, Yale	2 4-5	45
Sheing, Yale	2 4-5	45
Tomlinson, Princeton	2 4-5	45
Brower, Harvard	2 4-5	45
Beekman, Pennsylvania	2 4-5	45
Adams, Harvard	2 4-5	45
Walter, Yale	2 4-5	45
Stout, Pennsylvania	3	40
Pennoyer, Pennsylvania	3	40
Kinney, Princeton	3	40
Hummel, Princeton	3	40
Story, Harvard	3	40
Krausse, Harvard	3 1-5	35
McDonald, Pennsylvania	3 1-5	35
Hylan, Pennsylvania	3 1-5	35
Moyer, Princeton	3 2-5	30
Marsh, L., Yale	3 2-5	30

BIG BILLIARD MATCH.

Pittsburgh, Pa., Jan. 8.—George Sutton, the Chicago cue expert who lost the world's championship at 18.1 balkline billiards to Ora Morningstar last spring, will seek to regain the title in a match to be played with Morningstar in this city tomorrow night. The game will be at 500 points, and the winner will receive the title, a gold trophy emblematic of the championship, a share of the gate receipts and a purse of $1,000. In addition, each man has wagered $500 on the result, or a dollar a point. For several weeks each of the principals has been training for the big strain he will have to undergo, and both have been playing in excellent form.

P. H. S. CHESS SCHEDULE.

Manager Henderson, of the Plainfield High School chess club, has scheduled the following games in the tournament now in progress to be played off before Friday, January 10: Shaw vs. Sacher; Thompson vs. Smith; Sattels vs. Cockburn; Fleming vs. Mann; Thompson vs. Henderson; Sattels vs. Smith; Cockburn vs. Mann; Fleming vs. Sachar.

ELKS' BOWLING.

The local Elks' bowling team will entertain the New Brunswick tribe on the East Second street alleys tomorrow night in one of the Elks' League contests. New Brunswick is at present leading the antlered league and the Queen City aggregation will have to hit the wood for some high scores if they want to take the series from the top-notchers.

GAMES WANTED.

The Jolly five basketball team wishes to arrange games with teams averaging 110 pounds or over. Address Charles Post, Jr., 260 East Third street, Plainfield.

LOCAL ELK BOWLERS HAVING HARD LUCK

New York's Aggregation Makes High Scores With Plainfield as Opponent.

Hard luck is still on the trail of the local B. P. O. E. bowling team. Last night in defeating the Plainfield squad in New York by scores of 835-824, 1022-845, and losing 825-906, the metropolitan pin-men made record runs and rolled better than at any other time this season. Plainfield has had the misfortune to be the opposing team in most of the records made by league aggregations and in every match lost to the local team in the league schedule the winners have hung up high-water marks. Last night's match was no exception to the rule.

Westphal, a veteran on the New York team, rolled two 200 scores in a match for the first time in his life and Starr jumped from seventh to second place in the individual averages by way of his scores of 191, 242 and 201. Westphal's record counters were 221, 242, 159. The New York team were victors in the first and second games and in the latter went over the thousand mark with 1022. Nash was the only local man to reach the 200 mark. The scores last night were:

NEW YORK.			
Westphal	221	242	159
Markey	146	188	137
Schuler	191	171	188
Engeling	146	179	140
Starr	191	242	201
	895	1022	825
PLAINFIELD.			
Blatz	170	172	192
Kiely	157	149	178
Evans	153	170	153
Nash	177	178	200
Campbell	167	176	188
	825	845	906

P. H. S. FIVE WILL PLAY SOMERVILLE

First Basketball Game of the New Year Will be Played With Crippled Lineup.

Basketball will be resumed, after a Christmas respite, tomorrow afternoon by the Plainfield High School quintet when it goes to Somerville to hook up with the High School five of that place. Although the local schoolboys have had no competitive contests for over two weeks, two hard practices have been held since school has reconvened and those interested say that P. H. S. will duplicate the trouncing it administered to the Somervillians earlier in the season on the local court. Several members of the P. H. S. squad are suffering from minor injuries which, while not of a serious nature, are bound to impede their playing ability when they line-up against the speedy county seat aggregation.

Brynarski will be out of the line-up for some time to come with an injured knee. Hetfield is also suffering from a bad support, while Peacock is nursing a strained hip joint.

Reports from Somerset county are predicting a victory for the wearers of the Orange and Black and their playing of late certainly entitles them to a worthy consideration. The Somerville court is much larger than the one at P. H. S. and this will also prove somewhat of a handicap for the Queen City delegation.

THEY WANT GAMES.

The manager of the second team of the Young Men's Club of the First Presbyterian church wishes to arrange games with church second teams or any other teams averaging 150 pounds or less. Communications may be addressed to Paul Manning, 214 East Sixth street, Plainfield.

—Press Wants show many chances for advancement.

THOMPSON'S TEAM DEFEATS WANDERERS

Captain Thompson and his team of erstwhile basketball tossers won a somewhat one-sided game on Monday night in the local armory from an organization named the Wanderers. The score was 39 to 8. The whole trouble with the visitors was that they did altogether too much "wandering" and failed to get a particle of team work into their play. Nolan and Darling, Co. K's sharpshooters, dumped baskets at will and were never in any great fear of loosing the ball as a result of possible stone-wall defensive tactics on the part of the weary Wanderers.

The first half ended with the count, 16 to 6, in favor of the soldiers, and the final period developed itself into a farce. Nolan and Darling were in a marathon of basket-shooting while Gennerich on the opposing side was forced to be content with a lonely marker. The forwards of Uncle Sam's gunners contributed many long and sensational shots. Their guarding featured. The score follows:

COMPANY K.

	G.	F.	P.
Seals, f.	2	2	6
Nolan, f.	8	0	16
Darling, f.	7	1	15
Thompson, c.	1	0	2
Howell, g.	0	0	0
Harrison, g.	0	0	0
Glover, g.	0	0	0
	18	3	39

WANDERERS.

	G.	F.	P.
Conger, f.	0	0	0
Gennerich, f.	3	0	6
Farmer, c.	1	0	2
Johnson, g.	0	0	0
Trotter, g.	0	0	0
Winans, g.	0	0	0
	4	0	8

Referees, Darling and Harrison; Timekeeper, George Apgar; Scorer, A. Kmosko.

SENIOR COLOR LEAGUE SCORES OF YESTERDAY

Following are the scores made yesterday by the Senior Color League in the Y. M. C. A. hop, step and jump contest. C. Ostrom, with a mark of 25 feet, 9 inches, led the jumpers:

	Distance
Ostrom, C., Orange	25.9
Taylor, Wm., Orange	23.6
Coyle, Wm., Red	22.10
Bailey, H. P., Orange	22.9
Harris, B. M., Orange	22.7
Manning, Paul, Red	22.3
Farmer, L. D., Green	21.10
McComb, Geo., White	21.8
Stites, L., Red	21.7
Gennerich, Geo., Red	21.6
Barrett, W., Green	21.5
Gilmore, G., Red	21.3
Seals, A., Red	21.2
Barrett, G., Green	21.1
Anderson, H., Green	21.
Dealaman, W. G., Red	20.11
Lewis, A. G., White	20.10
Burse, B., White	20.7
Giese, W., White	20.4
Naylor, B., Red	20.2
Clark, F., Orange	20.
Lockley, R., Red	20.
Manning, J. H., Red	19.10
Hoagland, R., White	19.9
Caruso, P., White	19.9
Newmiller, A., Orange	19.8
Price, A., Green	19.8
Bagger, V., Orange	19.8
Gunzelman, Ed., Green	19.7
Smith, F. M., Green	19.5
Dorman, R., Green	18.9
Mead, J., Green	18.8
Vestergard, P., Orange	18.7
Welle, H., Orange	18.2
Hansen, B., White	17.9

The team records are: Orange, 512.2; Red, 419.8; White, 390; Green, 293.3.

COLOR LEAGUE LECTURE.

Dr. Herring, of the First Presbyterian church, will be the speaker at the Y. M. C. A. gym tomorrow night and will deliver a short talk of interest to young men in connection with the Senior Department Color League lecture course. Next Thursday evening, Dr. N. B. Probasco will occupy this capacity.

—Use Press want advs.

Here's an Economical Boiler

If you are interested in house-heating at minimum up-keep cost, look at this sectional view of a **Square Pot Boiler.** It shows a *deep, square* firepot, surrounded by water surfaces down to the grate line. It shows interior water connections built low in contact with fire and trending easily upward to facilitate circulation. It shows a large body of fire in a square cornered pot, which increases heat radiation about 20%.

These are features that produce efficiency at an actual lessening of running expense—they make **Square Pot Boilers** a paying proposition for interested parties to investigate. Any BOYNTON dealer will show you.

BOYNTON FURNACE CO.
37th St., near Broadway, New York

P. H. S. FRESHMAN WILL BE ASSIGNED TO BOYS' LEAGUE

The following boys of the Plainfield High School freshmen class will be assigned to teams in the Y. M. C. A. College League by Secretary C. William Bingeman: W. Wheelan, D. Fitch, E. Stevens, A. Brownlee, E. Crone, W. Mumford, R. Parvin, L. Starkweather, L. Lewis, C. Nash, H. Clawson, F. Smith, J. Hammann, D. Grassett.

NONPAREIL GIRLS WILL PLAY PATERSON Y. W. C. A. TONIGHT

The following girls left for Paterson this afternoon, where they will lineup against the Y. W. C. A. basketball team of that place as the Nonpareil five: Miss Helen Hummel, captain, forward; Miss Ida Hummel, forward; Miss Mildred McAuliffe, centre; Miss Clara Smith, guard; Miss Elsie Debele, guard. The Patersonians will present the same team that the local contingent defeated on Thanksgiving Day.

THE FORUM.

Editors, Plainfield Daily Press:

In answer to an editorial appearing in Monday's issue of the Daily Press concerning my recent harmony dinner held in Trenton, I would say that the Daily Press was entirely right in stating that the Progressive party is entirely separate and apart from the old Republican party. The statement that the Progressive party is legally recognized in practically every State and that it holds second place is absolutely untrue. So far as I know there are only one or two States where the Progressive assembly ticket ran ahead of the Republican. According to our constitution and the constitutions of all of the States with which I am familiar the vote on the assembly ticket is that which shows which shall be the leading or minority party. The statement that the Republican party has become a third party is incorrect and untrue.

In answer to the question "Have either of the old parties indicated in any way that they stand for the humanitarian planks in the Progressive platform?" I would say that the Progressive platform in that respect was made up from the acts passed by the Republicans and which are now laws on the statute books.

I would call attention to the forty odd acts and amendments to acts coming under this heading passed in the year 1912 alone in this State. In answer to the reference to the Taft dinner at which the Daily Press says Boise Penrose, William Barnes, Murray Crane, John D. Archbold, Franklin Murphy applauded Mr. Taft's remarks while I was holding a harmony meeting at Trenton, I would say that none of these men attended my meeting nor did any of the leaders, either old-time Republicans or self-appointed and annointed Progressives in New Jersey attend. The meeting was merely composed of good, solid representative men of both factions who believe that there is no essential difference between the rank and file of the two factions. I do not believe in the negativing or the will of the rank and file by splitting it in the support of two party machines.

Sincerely yours,
W. deLa R. ANDERSON.

NURSES WILL ENDOW BED AT MUHLENBERG

The executive board of the Alumni Association of Muhlenberg Hospital at a meeting to be held on Wednesday, January 15, will take up the question of endowing a bed at the institution. It is expected that at that time all the necessary data on the subject will have been secured so that the association can go ahead and complete arrangements.

The object in endowing a bed at the hospital is to provide a place where members of the association can be taken care of when ill, without being compelled to pay the full hospital rates. These nurses are altogether dependent upon what they earn themselves and for that reason want to make some provision whereby they can receive consideration when taken ill.

SHILOH BAPTIST HAD A PROSPEROUS YEAR

The excellent progress made by the Shiloh Baptist church during the past year was shown in the reports presented at the annual meeting held last night, by the clerk, Arthur S. Venable and Charles C. Irby, treasurer. It was reported that the money received and paid out, coming from various sources amounted to $2,550. The sum of $1,100 was paid on the property and in addition about $400 was spent in making extensive improvements to the church.

These persons were elected for the coming year: Clerk, Arthur S. Venable; treasurer, Charles C. Irby; choir leader, Richard E. Randolph; organist, S. W. Venable; deacons, James Hill, Richard E. Randolph and William Boyd; assistant secretary, Charles Lumpkins; superintendent Sunday-school, Richard E. Randolph. Dr. E. W. Roberts, the pastor, expressed his appreciation to the members and friends for help during the year and for the many kind remembrances at Christmas and New Year's.

DEADLOCK IN ILLINOIS.

Springfield, Ill., Jan. 8.—The forty-eighth general assembly of Illinois, which convened at noon today, will be called upon to elect two United States senators, one to succeed Shelby M. Cullom, whose term will expire next March, and the other to fill the vacancy caused by the expulsion of William Lorimer. With a band of twenty-five legislators from the Progressive party fighting Republicans and Democrats and no party holding a majority in either house or on joint ballot, all signs point to one of the liveliest sessions seen here in years. Not only does a deadlock in connection with the senatorship appear to be almost a certainty, but a bitter contest over the organization of the legislature, which may delay the regular work of the session for weeks, is indicated today.

SENATORIAL CONTEST.

Charleston, W. Va., Jan. 8.—With the close of the short special session of the West Virginia legislature and the opening of the regular biennial session today, the contest for United States senator to succeed Clarence W. Watson is on in earnest. The Progressives possess the balance of power in the legislature and as a result former Governor W. M. O. Dawson, who is the West Virginia committeeman of the Progressive party, is believed to hold the key to the senatorial contest. Mr. Dawson's choice for the senatorship is Col. William G. Edwards, a wealthy oil operator of Charleston.

LEGISLATION IN WISCONSIN.

Madison, Wis., Jan. 8.—With no great issues at stake and no United States senator to be elected the Wisconsin legislature which convened today nevertheless promises to make for itself an important place in the history of the State. With social betterment as a keynote of the legislative program, humane legislation will characterize many of the bills to be introduced.

BATTLE ANNIVERSARY.

New Orleans, La., Jan. 8.—The city, State and national flags were raised on the City Hall today in commemoration of the ninety-eighth anniversary of the battle of New Orleans, which occurred January 8, 1815. The day is a legal holiday in the State of Louisiana.

STEAMER FOUNDERED.

(By Telegraph to The Daily Press.)

Singapore, Jan. 8.—It was reported today that the Russian steamer Peter March, from Calcutta for Vladivostok, had foundered in a gale. There were 100 aboard the vessel.

GIRL IS HELD FOR THE GRAND JURY

Mae Hahan, of Dunellen, Arrested for Getting Money Under False Pretenses.

GOES TO COUNTY JAIL

Grocer and Confectioner in Westfield Her Accusers, and She Admits Receiving Money and Goods as Alleged by Them.

Westfield, Jan. 8.—Miss Mae Mahon or Mrs. Mae Miller, as known by some, aged 20 years, was held for the action of the Grand Jury by Recorder Springstead yesterday on charges of obtaining money under false pretense, made by P. J. Windfeldt, grocer, and L. Dughi, confectioner, of Broad street.

Miss Mahon was employed by Mrs. Lafon, of Ripley place, and in December telephoned Mr. Windfeldt, representing herself as Mrs. Lafon, it is said, stating that her hired girl had gone downtown without any money to do an errand in Plainfield and would Mr. Windfeldt lend her $6 and charge the amount to Mrs. Lafon's bill. Mr. Windfeldt agreed to do so, and when Miss Mahon came to his store he handed her the money.

Miss Mahon also secured $1.50 in cash and nearly $5 worth of fruit and candy at Mr. Dughi's store, telling him that the goods were for Mrs. Lafon. The authorities believe that she borrowed money from other stores, the proprietors of which have not as yet sent in their bills to Mrs. Lafon.

The girl was fond of moving pictures and automobile joy rides, and occasionally hired one of E. B. Woodruff's cars. Recently she hired a car for two hours and neglected to pay Mr. Woodruff in full for the trip. When brought before Recorder Springstead she admitted receiving the money and goods from Mr. Windfeldt and Mr. Dughi. She said she was 20 years of age, that her home was in Dunellen and that she was once married to a man named Miller.

Miss Mahon told the court that she did not telephone Mr. Windfeldt, but that she got another girl to do so. Being unable to furnish bonds, she will be taken to the county jail.

INSIDE THE MAGAZINE

The Wide World for February contains a wonderful collection of articles and stories dealing with adventure, exploration, customs in foreign lands and weird experiences. Marion E. Shaw, a heroine of the wilds, tells of her "Adventures With Horses." Henry Taylor describes and illustrates a famous "Japanese Pearl-Farm," while J. Sydnel Boot writes of "The Parachutist's Peril." Douglas Carruthers continues his absorbingly interesting account of his travels through the wilds of Asia and E. W. Hawkes contributes an article dealing with the little-known "Cliff-Dweller of the Arctic."

In the Strand Magazine for February there is a very interesting article by William Brown, M. A., in which he gives the latest views of appeal to everyone who dreams, and who does not? W. T. Roberts has an official article on "Queen Alexandra at Marlborough House," which is illustrated by special photographs selected by her Majesty. "The Nature and Nurture of Beauty," by C. W. Saleeby, will appeal very strongly to parents.

FOR BOYS AND GIRLS.

Beginning on Sunday, January 12, the Philadelphia Record will make a new departure in the publication of its Sunday issue. Besides the regular general and special features that make up this excellent newspaper, a step will be taken for the benefit of the boys and girls. This will take the form of a magazine for boys and girls, covering about eight pages of excellent story matter, and will carry such stories as usually appear in publications like St. Nicholas, Youth's Companion, etc. The cover of this additional magazine will be printed in color. The departure should be of interest to thousands of boys and girls. No increase in the price of the paper will be made, it remaining at three cents as usual. By reason of the probable increased demand for next Sunday's Record, it would be well for prospective subscribers to place an advance order with newspaper carrier or dealer.

ITALIAN QUEEN'S BIRTHDAY.

Rome, Jan. 8.—Queen Helena today celebrated her fortieth birthday anniversary and was the recipient of many presents and messages of greetings from her relatives and the various royal families of Europe. In accordance with the wish of her Majesty the anniversary of her birth is not a state occasion, but is always celebrated by a quaint family gathering at the Quirinal. The Queen is a daughter of the ruler of Montenegro and, quite naturally, it is with a strong feeling of personal interest that she has followed the progress of the stirring events in the Balkans the past few months.

SCOOP DOESN'T KNOW WHY MISS CORNFED GOT SO CRUSTY

Store Closes Saturday at 6 P. M. Others Days 5:30.
Telephone 5500—Market—Five Five Hundred.

L. S. Plaut & Co.

BEE HIVE New Jersey's Shopping Centre NEWARK
711 TO 721 BROAD STREET.

Big Feature of Our

January Sale Sample Linens

¼ to ⅓ Savings

Each year at this time we hold a sale of this character. Owing to our heavy regular business we do during the year with several linen importers, we secure at remarkable concessions at their inventory time all their road salesmen's samples, after they have completed their advance order trips. In this collection there are no less than 2,500 pieces, embracing about everything from a tiny doily to the largest of cloths. All brand new, next season's best styles and patterns, absolutely perfect German linens. There are towels, napkins, doilies, lunch cloths, tray cloths, squares, centrepieces, lengths of damask and table cloths, also fancy linen pieces of many descriptions, embracing hemmed, hemstitched, scalloped, embroidered and lace edged; below we name a partial list of items taken from this great lot of linens.

Reg. 10c to $1.25 Guest and Dentist Towels, hemmed and hemstitched; special .....6c to 75c

Reg. 12½c to $1.39 Huck Towels, hem hemstitched, scalloped, special at.....9c to $1.00

Reg. 18c to $1.75 Damask Towels, fringed and hemstitched; special at .....12½c to $1.00

Reg. 29c to 39c Hemstitched and Scalloped Damask Lunch Napkins, in odd lots, special 19c to 26c

Reg. $2.98 to $4.98 Linen Sheets for full size beds; special for this sale, each..$1.98 to $2.98

Reg. 15c to $2.50 Hemstitched Damask Tray Cloths, special, during this sale at...12½c to $1.50

Reg. $1.75 to $5.98 Hemstitched Pattern Table Cloths, great variety of sizes and styles; special .....$1.25 to $4.39

Reg. $2.25 to $20.00 Salvage Pattern Table Cloths, various assortment of sizes; special, $1.69 to $12.50

Reg. 12½c to 59c Odds and Ends in Napkins, in lots of 3 to 1 dozen; special at.....8c to 39c

Reg. 69c to 89c Linen Pillow Cases, hemstitched, special, during this sale, each....39c to 59c

Reg. 45c to $6.98 Hemstitched and Scalloped Damask Lunch Cloths; various sizes, special 29c to $4.50

711 TO 721 BROAD ST. NEWARK.

All Plainfield-Elizabeth Trolley Cars pass our door. Wagon delivery to Plainfield and vicinity daily. No Branch Stores.

DON'T HESITATE as to what to buy her. SHE WILL APPRECIATE FURS, and at the terrific reductions we are offering—one half off—you will be glad you came here. You buy here direct from the maker.

YES, INDEED! You know we were here first and here to stay, for we have a lease on our building. Don't be deceived, but ask anybody and make no mistake. Be sure you are in the right place. Look for the name CHARLES KURTZMAN. Look for the number—178 EAST FRONT ST. Where? In Dr. Pittis' Office Building. WE HAVE NO BRANCHES.

MAKE HER A GIFT OF FURS

FROM THE OLD RELIABLE.

Charles Kurtzman

Plainfield FUR Store

DR. PITTIS OFFICE BUILDING

178 East Front Street, Plainfield

TEL. 1935-J. OPEN EVENINGS

LION BRAND COLLARS

Climax, Alco and Explorer. Just the kind of collars most men like; they fit close and the necktie slides easy. Try them and be convinced. They are O. K. Made in ¼ sizes.

J. R. BLAIR **119 PARK AVE.**

HINCHCLIFFE'S HATS FOR MEN
Made in Plainfield

I can save you from 50 to 75 per cent. on your Hats. Our Soft Hats are hand-finished and trimmed in the rear of our store. Stiff Hats are direct from the factory. That's the reason our prices are so low and the quality and workmanship of our Hats of so high a standard.

Try one and be convinced. You can also have your hat shicked up and put in shape as often as needed without extra cost. Ladies' Hats cleaned and reblocked.

Milton H. Hinchcliff
SOFT HAT MFG.
132 North Avenue
10 12 tf s-w

RITZ Inc.
BABCOCK BUILDING
CANDIES, ICE CREAM, DAINTY LUNCH

—Use the Press want ads. for results.

RESTAURANT
NEIGHBOUR
CATERER
133-135 North Ave.
TELEPHONE

HODGE'S PHARMACY
Y. M. C. A. BUILDING.
BELLE MEAD SWEETS.
Telephone 62.

FLOORS
HARDWOOD AND PARQUET.
Old Floors Refinished.
S. E. WARD & CO.
714 Webster Place, Plainfield, N. J.
Telephone 1309-R.

—There's a practical, quick action clearing house of information for all roomers and boarders—it's Press Want Columns.

A GREAT RECORD.

Hard to Duplicate It in Plainfield.

Scores of representative citizens of Plainfield are testifying for Doan's Kidney Pills. Such a record of local endorsement is unequalled in modern times. This public statement made by a citizen is but one of the many that have preceded it and the hundreds that will follow. Read it:

Mrs. O. C. Moore, 57 Manning avenue, Plainfield, N. J., says: "You may continue to publish my endorsement of Doan's Kidney Pills which I gave in August, 1905. I endured much misery from backache which was caused by my kidneys. Many nights I was unable to rest at all and when I arose in the morning my limbs were so stiff and sore than I could hardly get out of bed. Whenever I caught the least cold it settled on my kidneys and any strain on my back always made my aches and pains worse. I was treated by physicians but their medicine did not help me and it was not until I got Doan's Kidney Pills at Randolph's drug store that I had any hope of getting rid of my trouble. This preparation made me feel like a different person and I have never had any serious trouble since. I use Doan's Kidney Pills once in a while however, and they keep my kidneys in good working order."

For sale by all dealers. Price 50 cents. Foster-Milburn Co., Buffalo New York, sole agents for the United States.

Remember the name—Doan's—and take no other. **

N. P. H. S. NOTES.

At a meeting of the junior class yesterday morning, Lucille Ewart, as treasurer, submitted a report and it was figured that the class had cleared over $70 on the play. Miss Ewart handed in her resignation as secretary and treasurer and suggested that a pupil taking a commercial course be chosen for the position. The resignation was accepted and the following were nominated for the position: Roy Love, Ashley Burner, Donald Ketcham and Marguerite Woolston. Miss Woolston won.

The Boys' Athletic Association has voted to purchase basketball shoes for the members of the first team. In the last few games the team has been at a decided disadvantage owing to the slippery condition of the floor. At the meeting yesterday there was a long discussion as to what sort of an annual entertainment should be given this year by the association. Some are in favor of a regular play as has been given in former years, others want a vaudeville show, while a few would like to have a minstrel show. The question was left unsettled but it will be decided within the next few days. Mr. Mertz, as in previous years, will undoubtedly pick the cast and coatch it, possibly with some outside help.

Henry Spencer is arranging a good baseball schedule for this spring and already has about a dozen games booked with strong teams of this vicinity, which include Somerville, New Brunswick, Flemington, High Bridge, Battin and Rahway High Schools. The city scholastic schedule with Plainfield High School and Leal's School will be arranged in the near future. Although the team was a failure last year, Principal Phelps as coach is confident that a nine equal to the one of 1911 can be put on the diamond this year. All of last year's players with the exception of "Bill" Taylor will play. Ralph Smalley will be an able successor to "Billie" behind the bat.

The girls' basketball team has been resting during the vacation but will start again next Monday evening at the Hope Chapel court against the girls of that Sunday-school. Manager Elsie Debele is still booking games which will keep the team busy for the next two months.

Mary Bennett, who has been ill for the past two months, has returned to school and entered upon her regular course of study.

Watchung Council, Knights of Columbus, held its monthly meeting last night, transacting only routine business.

The installation of officers will be held by Queen City Lodge, No. 226, Independent Order Odd Fellows on Wednesday night, Jan. 29.

EDUCATIONAL.

HERR'S SCHOOL
PLAINFIELD BUSINESS COLLEGE AND SCHOOL OF ENGLISH
For
BUSINESS TRAINING
FALL TERM NOW OPEN
Day and Evening Sessions. Come, begin a course today.
Call, 'Phone (344), or write for full information.
A. S. HERR, Pres. and Propr.,
Woodhull-Martin Bldg., Plainfield, N. J.
mwf

CALL AT THE
East Front St. GARAGE
For fine Auto Repair Work, Oils and Supplies, Gasoline 16c. Gallon.
180 EAST FRONT ST.

NEED ISOLATION HOSPITAL HERE

In Health Board's Annual Report, President Murray Makes Suggestions.

REVIEWS YEAR'S WORK

Municipal Sanitary System for Collection of Garbage and Ashes Urged for 'Steenth Time—Water Bugaboo Disturbs Board.

The importance of making provision for the care of certain classes of cases of scarlet fever and diphtheria in a properly equipped isolation hospital, is referred to by Dr. William H. Murray, president, in the twenty-fourth annual report of the Board of Health, which has just been presented to the Common Council. He urges prompt action in the matter. Dr. Murray also calls attention to the fact that in his opinion the city does not possess sufficient control of the local water supply, and he expresses the hope that the city will secure that control in the near future.

The question of the collection and disposal of ashes and garbage by a municipal system is again referred to and the hope is expressed that such a system may be adopted soon.

The report of the treasurer, A. S. Voorhees, shows receipts during the past year, including the $7,500 appropriation from the city, of $8,213.19, with disbursements of $4,756. The general expenses amounted to $1,242.39, that for the care of communicable diseases, $627.45; laboratory supplies, $190.12; printing, stationery and office supplies, $465.45. There is a reported balance of $931.73.

In order to ascertain the general sanitary condition of the trolley cars running through Plainfield, inspections were made on all four lines at different hours of the day and night. Thirty such inspections were made and in most instances cars were found to be fairly clean.

There were 568 cases of communicable disease during the year and 23 deaths. There were 538 complaints received of various nuisances and 426 were abated.

During the year milk was distributed in the city by seventy-six dealers, divided as follows: 25 retailed by means of wagon, 38 sold from stores and 13 sold a few quarts only. There were 620 inspections in connection with milk supply. At present there are 184 dairies and five creameries supplying milk in Plainfield. Plans for the continuation of the campaign against unsanitary condition of all kinds have been formulated and the Board expects to carry them out with renewed vigor. Dr. John H. Carman, medical inspector made a total of 56 examinations and inspections during the year. A total of 293 specimens were examined by Dr. G. Thornton Longbothum, bacteriologist.

Miss Harriet O. Mattison, registrar of vital statistics, reported 298 deaths. Twenty-two deaths were among non-residents. The death rate for 1912 was 13.55 per thousand population. The returns follow: Marriages, 181; births, 494; still-births, 28; deaths, 298. Of the marriages, 141 were contracted by white persons and the remaining by colored. The rate per thousand of the population was 8.23. The bureau issued 200 marriage licenses. The nationality table of marriages, births and deaths shows that nearly every nationality is represented from Austria-Hungary to the West Indies.

LEAL'S SCHOOL NOTES

The prospects for having a hockey team this season are not bright, chiefly because Jack Frost has not been on the job.

Although the basketball team was defeated again by the team from Carteret Academy, the local five put up a good fight against the victors. What the team wants is more team work, while there is room in the line of ringing baskets.

The boys will meet North Plainfield High School basketball team Monday afternoon at the Y. M. C. A.

German Valley.

The Washington Township Committee has appointed Alvernus Hoffman, of German Valley, to shoot all dogs running at large without muzzles. John O. Stout, Sr., has a similar commission for Chester.

Miss Myrtle Lake, of German Valley, is spending the winter in Brooklyn.

Mr. and Mrs. E. Christy Welsh, of German Valley, will sail for Ocalla, Fla., Friday. They will visit for two weeks Mr. and Mrs. Martin Race.

George W. Thorpe and family, of Succasunna, were Sunday guests of Elmer E. Beams and family, in Chester.

Elmer May moved his family from Chester to near Horton, Saturday.

Rev. Dr. and Mrs. Edward P. Gardner, of Chester, are spending the winter in Batavia and Buffalo, N. Y.

BAMBERGER'S
"THE ALWAYS BUSY STORE"
MARKET, HALSEY & WASHINGTON STS.

The Best Sale of Muslinwear

50c and 59c Values, 45c—Gowns, long or short skirts, drawers, chemises and combination garments, made of strong quality muslin or cambric, with trimmings of dainty laces and embroidereies, tucks and hemstitching. Regular 50c and 59c values; White Sale price, the garment.....45c

79c Muslinwear for 68c—The assortment is made up of drawers, skirts, gowns, corset covers, chemises and combination corset covers and drawers, or corset cover and skirt. Fine quality muslin, cambric and nainsook, prettily trimmed with lace, embroidery and hemstitching; the garment 68c

$1.00 and $1.25 Values, 88c—Nainsook, cambric or muslin drawers, gowns, skirts, corset covers, skirt chemises and combination garments, in the newest and prettiest effects. Handsomely trimmed with lace embroidery, tucks and hemstitching. Regular $1.00 and $1.25 values, in this sale, each 88c

$1.50 and $1.75 Values, $1.35—Corset covers, gowns, drawers, skirts, chemises and combination garments, made of fine quality nainsook or cambric, trimmed in various ways with the daintiest of embroideries, laces, beading and ribbon; regular $1.50 and $1.75 garments, in this sale, each $1.35

$2.00 and $2.50 Values, $1.89—Beautiful garments, made of the finest cambric, muslin and nainsook. Gowns, skirts, drawers, skirt chemises, corset covers and combination garments trimmed with fine quality laces, embroideries and ribbons; regular $2.00 and $2.50 garments, in this sale, each at $1.89

Corset Covers—Hand embroidered, made of fine nainsook embroidered in many pretty designs; hand embroidered eyelets and ribbon drawn; sizes 36 to 44; at.....88c

Women's Drawers—Made of a very good grade of cambric, in both styles, some are trimmed with ruffles of pretty embroidery and clusters of tucks; regularly 50c per pair; on sale, special.....29c

Extra Size Gowns, of good strong muslin, trimmed; four insertions of fine embroidery; cluster of tucks; sizes 18 to 20; regular 75c each; special.....59c

Extra Size Drawers—Extra good quality muslin, with deep cambric ruffle, neatly hemstitched, extra wide; all sizes; well made; special, (3 pairs for $1.00; pair..35c

Extra Size Drawers—Made of good quality muslin or nainsook, trimmed with ruffle of embridery or hemstitched; all sizes; regular 50c and 59c.....45c

$3.00 and $3.50 Values, $2.69—Gowns, skirts, drawers, combinations, long chemises, corset covers and combination garments of the finest quality cambric or nainsook; well made and finished; exquisitely trimmed with lace embroidery and ribbon; $3.00 and $3.50 garments, this sale, each $2.69

Children's Drawers—Made of good quality muslin, hemstitched hem and cluster of tucks above. Ages 1 to 4 years, 8c; 5 to 8 years, 12½c; 10 to 12 years.....15c

Corset Covers, 12½c—Women's fine cambric corset covers in French style; trimmed with hemstitched ruffle; 19c value for 12½c

L. BAMBERGER & CO. NEWARK, N. J.

America's Greatest Furniture House

Ludwig Baumann & Comp'y

49 & 51 Market St.
NEWARK, N. J.
Open Saturday Evenings Until 10 o'Clock
New York Store—Block 8th Avenue—35th to 36th Street

Parlor Stove
Actual $6 Value
2.98
Has a smooth steel body, with an inside top cover and sliding door; dust rim; has large ash pit and high bricks. Other Parlor Stoves up to $25.00.

DOUBLE S&H TRADING STAMPS
ON ALL PURCHASES MADE DURING THIS SALE
Despite the terrific price reductions. Here is an added reason why you should trade here and now. Every article in our tremendous stock has been wonderfully reduced in price in order to insure pre-inventory clearance. This is your chance to save money.

DOUBLE S&H TRADING STAMPS
On All Payments Made on Accounts During This Sale!
You will receive double stamps on your first payment on opening an account!
You will receive double stamps on all payments made on accounts at our office. This applies not only to payments which are due, but is good on any future payments which you are able to make during this sale. This offer does not apply to mail remittances.

Our Clearance Sale of Brass Beds Will Save Money for You!
BUY NOW AND SAVE FROM ONE-THIRD TO ONE-HALF.
In order to clear our floors prior to inventory, we have cut prices as they were never cut before.
Odd patterns and sizes—only one or two of a kind—will go at but a fraction of their worth. It will pay you well to anticipate future needs and buy now. In this sale will be found beds of all designs, sizes and finishes.

Small Accounts Especially Invited

Accounts Opened from $5 to $1,000 on Small Weekly Payments

$15.00 Colonial Brass Bed 6.98
Heavy posts, with five substantial filling rods in head and foot. Lacquered and construction perfect in every detail.

Solid Oak Buffet
Actual $20.00 Value **10.74**
Has carved top with large beveled plate mirror; two top drawers, one lined for silver, one linen drawer, two cabinets.

$25.00 Brass Bed 10.98
Heavy posts with seven substantial filling rods in head and foot; has neat panel effect with fancy spindles.

$25 Brass Bed 15.98
Heavy continuous post bed with six substantial filling rods and ornamental knobs on all fillers.

$35 Brass Bed 21.98
Exceptionally heavy and handsome style. Large globe mounts on each corner. Heavy filler rods in head and foot. Ball finials and fancy middle mounts.

The Most Startling The Most Extraordinary

CLEAN-UP SALE!

I EVER INSTITUTED

A Golden opportunity to save money. We will sacrifice the balance of our Winter Stock to make room for our Spring purchases

MY RULE IS to carry nothing over from season to season, not even a single garment. Hence this tremendous **PRICE SLASHING SACRIFICE**

Sale Begins Thursday, January 9th at 8:30 a. m.

SUITS

A great variety of models and materials, such as Cheviots, Mixtures and Serges, Misses' and Women's sizes.

$5.00

Originally up to $15.00.

SUITS

Of fine quality Serges and English Tweeds for Misses and Ladies at

$7.50

Originally from $12.00 to $18.00.

EXTRA FINE SUITS

Such as yourself and neighbors paid in Season as high as $25.00; will clean them up at

$10.00

EVENING WRAPS

In Grey, Blue and Pink, mostly one model; regularly sold up to $14.98; Clean up Sale

$5.00

Prices in this Ad. Are made regardless of cost.

To accomplish a Clean Up of Fall and Winter Garments.

CALL AND CONVINCE YOURSELF.

COATS

Large Variety of Coats

Coats ranging in prices from $15 to $25.

$10 and $12

COATS

For Misses and Juniors

Regular Price up to $8.00; Clean up Price **$3.90**

Ranging in prices up to $12.00, Clean up Price **$6.90**

A large variety at **$8.90**

Children's Coats

Regular price $4.00 to $10.00; Clean up price

$1.98, $3 and $5

Rain Coats

A fine opportunity to secure a Rain Coat at this Sale at a big Saving.

$3.00 Rain Coat, Clean up Price **$1.75**

$6.00 Rain Coat, Clean up Price **$3.00**

Ranging in prices u pto $12.00, at **$5.98**

Girls' Rain Capes

Clean up Sale at **$1.00**

DRESSES

Serges, Silks, Charmeuse, Corduroys and Velvets.

Original price $5.98; Clean up price **$2.75**
Original price $9.98; Clean up price **$5.98**
Original price $14.98; Clean up price **$8.98**
Original price $16.50; Clean up price **$9.98**
Original price $24.00; Half Price **$12.00**

Women's & Misses' Ev'g Gowns

Original price $7.50; Clean up price **$3.90**
Original price $12.75; Clean up price **$7.50**
Original price $16.50; Clean up price **$9.90**

LINGERIE DRESSES

Original price $7.50; Clean up price **$3.90**
Original price $12.75; Clean up price **$7.50**
Original price $16.50; Clean up price **$9.90**

200 TUB DRESSES

Ranging in prices from $4.00 up to $10; will clean them up in this sale for

99c, $1.19 and $2.99

SKIRTS

Five different lots consisting of Serges, Cheviots, Whipcords, Corduroys, Voiles and Panamas.

Lot 1 Skirts, value $3.00; Clean up Price **$1.69**
Lot 2 Skirts, value $4.50; Clean up price **$2.98**
Lot 3 Skirts, value $5.00; Clean up price **$3.50**
Lot 4 Skirts, value up to $7.50; clean up price **$4.90**
Lot 5 Skirts, values up to $10.00; Clean up price **$5.90**

White Skirts

Originally from $2.98 to $6.98; Clean up prices—

99c to $1.99

FURS FROM 1/3 TO 1/2 OFF

At This CLEAN-UP SALE

We give you the best value for the money. The above Prices may seem ridiculous, but we guarantee every one bona fide, and warrant everything as advertised.

No changes or approvals during this sale.

—J. A. FASS—

The Paris

142-144 West Front St. Plainfield, N. J.

Notice!

This Page contains items at random from our immense stock which includes thousands of others equally as cheap. We guarantee every item exactly as advertised and allow no misrepresentation or perverting of facts.

ALL THE NEWS.

We have no "strings" on us—that's why we print all the news without fear or favor.

PLAINFIELD DAILY PRESS

THE WEATHER.

Fair tonight; Friday fair, slightly warmer.

Max., 52; Min., 19.

Established May 10, 1887. TEN PAGES. PLAINFIELD, NEW JERSEY, THURSDAY, JANUARY 9, 1913. TEN PAGES. Two Cents a Copy, $5 a Year.

ATWATER QUITS THE JUDGESHIP

Continued Ill Health Prompts Him to Send Resignation to Governor Wilson.

SCRAMBLE FOR BERTH

Connolly, Wilson, Gilhooly, Hetfield, Hyer and Coddington Are Prominently Mentioned For the Union County Job.

The resignation of Judge Edward S. Atwater, of the Union County Court of Common Pleas, has been sent to Governor Woodrow Wilson to take effect at once. Ill health is the direct cause of this action. His term would have naturally expired at the close of the session of the Legislature, which convenes next week and adjourns early in the spring.

Pending the selection of a successor a judge from another county must sit at Elizabeth, which entails considerable inconvenience upon him and his home court. Judge Paul A. Quien, of Hunterdon, was designated recently to substitute for Judge Atwater. Judge Clarence E. Case, of Somerset, has always taken Judge Atwater's place in the past, but he, too, has presented his resignation to Governor Wilson, and will leave the bench as soon as the State executive can name his successor. Judge Case's resignation was due to the death of his law partner, former Congressman Alvah A. Clark, and the request of the latter's family that Judge Case continue the entire work of the firm.

Judge Quien is scheduled to preside in Union county beginning next Monday, and he will be relieved to a certain extent by Judge Peter F. Daly, of Middlesex, who will sit in the Naturalization Court. This arrangement will hold until Judge Atwater's successor is appointed.

The retiring judge, Edward Sanford Atwater, named for Edward Sanford, a judge of the Supreme Court of Connecticut, was born in Fairfield,

(Continued on page 9.)

RUTGERS' MUSICAL CLUBS FINE PROGRAM

Annual Concert of Collegians at Auditorium Tomorrow Night.

One of the most pleasing numbers on the program of the Rutgers College Glee and Mandolin Clubs, which appear at the Hartridge Auditorium tomorrow night for their annual concert in this city, will have to be omitted before the local audience. The number has met with an athletic mishap, Theodore Sullivan, of Stelton, being prevented from participating in the mandolin quartet selections by three broken fingers, sustained in a basketball game in the college gymnasium yesterday afternoon. Mr. Sullivan played second mandolin in the quartet which has been unusually well received this season, and as no substitute could be worked-in on such short notice, it was deemed advisable to substitute another number in the place of the harmonious mandolins.

Albert G. Leeds, who has won fame for himself on both the glee club stage and the Rutgers diamond, will fill in the vacancy on the program with mandolin impersonations. Mr. Leeds is the leader of the quartet, as well as leader of the mandolin club.

Many of the Rutgers men will accompany the musical clubs to this city in order to take in the dance which is to follow the concert.

The program for tomorrow night's concert will be as follows:

Part I—Opening chorus, Rutgers Songs, Arr. by McKinney, '13, both clubs; Song of the Cannibal, Scott, glee club; "That Haunting Rag," Kunzberg, mandolin club; recitation (selected), G. Stanley Robins, '13; "Good Night, Good Night, Beloved," Reed, glee club; quartet, "Pickaninny Lullaby;" "Winter Song," Bullard, glee club.

Part II—"Jenk's Vegetable Compound," Macy, glee club; bass solo (selected), Harry K. Davies, '14; selections from "Little Boy Blue," mandolin club; "What You Will," G. Stanley Robins, accompanied; "Canoeing Song," Bowles, glee club; mandolin impersonations, Albert G. Leeds, '14; "On the Banks of the Old Raritan," Fuller, '74, glee club.

O'BRIEN'S HEARING JAN. 14.

Alfred DeCoster, referee in bankruptcy proceedings, has fixed Tuesday, January 14, as the time for the hearing in the voluntary petition in bankruptcy filed by John O'Brien, former health officer of Plainfield. The papers were returnable yesterday, at which time Mr. DeCosta set the date for the hearing. Mr. O'Brien is no longer connected with the city health department.

CANNOT FIND BODY OF DROWNING VICTIM

Reward Offer Results in More Activity of Boatmen on Newark Bay.

Roselle, Jan. 9.—Still no information or trace of Henry F. Gerdes, of Stockton avenue, near Fourth avenue and Poplar street, who is believed to be the man blown from the Central Railroad train into Newark Bay last Friday afternoon during the ninety-mile gale, has been found. None of the morgues in Bayonne, Staten Island or Jersey City had any bodies taken from the bay and there is no positive knowledge that the unfortunate man was Mr. Gerdes, but his continued absence from home is considered a strong indication that he was the victim.

Since the offering of the $200 reward by the relaties of Mr. Gerdes for the body of the man blown from the train, there has been greater activity in the search for the body by boatmen and others in the vicinity of the bay, and it is confidently expected that the body will be recovered shortly.

Mr. and Mrs. Gerdes had been living in one of Warman & Boardman's new houses in the eastern section of the borough at the termination of Fourth avenue while a new residence is being erected in Third avenue. Mrs. Gerdes is in a very nervous condition from the suspense and is anxiously awaiting information of her husband. While stepping across a water-filled gutter yesterday afternoon at the corner of Third avenue and Poplar street, she slipped on the edge of the sidewalk and fell to the concrete walk, badly cutting and bruising one knee.

Mr. Gerdes' brother, of Philadelphia, was in the borough and vicinity yesterday doing what he could to locate the missing man, who was a traveling inspector for the Harris Automatic Press Company, of 50 Church street, New York city. He was 36 years old.

MRS. G. B. LEE DIES OF ACUTE PERITONITIS

Young Woman Succumbs After But Four Days' Illness.

Mrs. Gertrude Belknap Lee, wife of Ronald Currie Lee, and stepdaughter of Mrs. Morris R. Belknap, of Louisville, Ky., died suddenly yesterday at her home, 817 Hillside avenue, following a four days' illness which began with an attack of bronchitis and developed into acute peritonitis. Her illness at first was not considered serious. In response to a telegram Mrs. Belknap reached Plainfield just before Mrs. Lee passed away.

Mr. and Mrs. Lee were married on April 20 of last year, the same day that Miss Annie G. Fisk and J. Ford Johnson, Jr., were married in this city, and after a honeymoon made their home in Plainfield. Mrs. Belknap was Miss Marion Dumont, being the daughter of John B. Dumont, of this city. She lived in Louisville since her marriage. The remains of Mrs. Lee were taken to Louisville yesterday, where the funeral and burial will take place.

MRS. MARY E. WILLIAMS DIES IN HER 64TH YEAR

After a long lingering illness, Mrs. Elizabeth Williams, wife of W. D. Williams, of 215 East Front street, passed away early this morning in her sixty-fourth year. Heart trouble was the cause of her death. She had lived in this city for a number of years.

The funeral will be held at the Friends' Meeting House, on Watchung avenue, Monday morning at 9 o'clock and the interment will be made at Hackettstown following a service in the Presbyterian church there.

DENTISTS' GATHERING.

Following a luncheon in Truell Hall last night, members of the Plainfield Dental Society held their regular monthly business meeting. The speaker of the evening was Dr. Herbert L. Wheeler, of New York, who delivered an interesting address on "Oral Hygiene and Hospital Free Dental Clinics." There were fourteen members present.

ORGANIZE SEWING CIRCLE.

The Young Misses Sewing Circle was recently organized at the home of Miss Leila Walker on East Fourth street, for girls over nine years of age. The circle meets once a week to receive lessons in sewing at the residence of Miss Ines Grobes, the next meeting being announced for tomorrow afternoon at 3:30 o'clock.

PLAN TO WIDEN THOROUGHFARES

Councilmanic Street Committee Considers Scheme to Widen Two Avenues.

FOR PERMANENT PAVE

"Dollar Wide" Pavement May Be Introduced—Improvements For the West End Are Promised—Second Street May Be Widened.

The proposed widening of Madison avenue, from Front street to the railroad bridge, and laying of a permanent pavement similar to the brick pavement there and the laying of permanent pavement on Second street, between Madison and Watchung avenues were some of the matters discussed at the first meeting of the Councilmanic Street Committee last night. All the members were present.

Commissioners are now at work on the proposition to widen Madison avenue and their report is expected within two weeks. If this thoroughfare is widened and arrangements made for the trolley to run through it to Fourth street, the committee believes that a permanent pavement should be laid.

The importance of improving Second street was also shown. Whether it is advisable to continue the brick pavement is a debatable question. The committee has learned of a new pavement called the "Dollar Wide," for the reason that it costs $1 a square yard to lay it. The foundation consists of five inches of concrete with a top dressing. It has a smooth surface similar to asphalt but is considered more sanitary than the latter. If approved it may be decided to lay this kind of a pavement on Madison avenue, Second street and even extend it to other streets.

The plan to widen East Second street, between Watchung avenue and Church street was also discussed. This improvement is considered a necessity, especially in view of the fact that the government expects to erect a Federal building at Watchung avenue and Second street. The plan is to widen Second street to sixty feet. At present it is but forty feet wide. Above Washington street it is sixty feet wide.

In addition to improving streets in the business section of the city, the committee intends to devote considerable time and attention to the thoroughfares in the residential section and it is expected that the West End of the city will be looked after more than in the past. The residents there feel as though they have been neglected in many respects and have repeatedly petitioned the Council for street improvements.

PROVISIONS OF CLARK WILL ARE MADE KNOWN

The will of the late Alvah A. Clark, which was offered for probate in the office of Surrogate William J. DeMond at Somerville, yesterday, is dated June 21, 1909. The household and personal effects, including everything about the house and barn, are left absolutely to his widow. She may, is she so desires, sell or dispose of everything, with the exception of the household furnishings, which at her death, are to be divided equally between the two daughters, Mrs. Charles A. Reed, of this city, and Mrs. Madeline C. Mack, of Somerville, the survivor to inherit the goods in the event of the death of the other.

All other goods and chattels are to be sold by the executors, who are also empowered to sell all the real estate, with the exception of the homestead property on Mountain avenue, which the widow may occupy if she desires. Should she not wish to do so, the premises may be sold by the executors and the purchase price added to the estate.

The income from the estate is to be paid to the widow, and after her death, $15,000 of the estate is to be placed in trust with the Plainfield Trust Company, the income from which is to be paid in quarterly dividends to the son of the deceased, Eugene R. Clark, and in the event of his dying without issue, this sum is to revert to the two daughters of deceased. The remainder of the estate is to be divided into two equal shares between the two daughters.

The executors to the will are the son-in-law, Charles A. Reed, of this city, and Mrs. Katherine L. Reed and Mrs. Madeline C. Mack, daughters.

The value of the estate is not mentioned, and the executors are not required to file any inventory.

—Beautiful new variety of articles for prizes. Serrell Studio, Babcock building. ***

—Neuman Bros. are making a specialty of the famous White Label canned goods, including whole asparagus, asparagus tips, fancy green peas, stringless beans, tiny lima beans, Maine corn and tomatoes. ***

DOBBINS WOULD BE PROSECUTOR

Rahway Lawyer Covets Union Co. Appointment Sought by McAdams and Stein.

THREE-CORNERED RACE

His Chances Hurt By Fact That Hyer Is In Line For a Job—Elizabeth Is Likely to Get the Plum—The Other Candidates.

Another candidate for prosecutor has appeared in City Attorney Frank V. Dobbins, of Rahway, who is urged for the office upon the grounds that he would make a good compromise. In view of the conflicting ambitions of those aspirants with hats long in the ring, Mr. Dobbins' supporters point out that it would be a better solution of the problem to select a newcomer into the ranks of possibilities.

Mr. Dobbins has been in communication with party leaders during the last twenty-four hours, and was much in evidence at Trenton yesterday, when there was a big gathering of Democrats at the State House. He was a candidate for an Assembly nomination at the Democratic primaries in the spring, but was defeated when the vote in Elizabeth for the local candidates counterbalanced his run through the rest of the county.

Mr. Dobbins was admitted to the bar about thirteen years ago, and besides his Rahway practice, has an office at 15 Exchange place, Jersey City. He has been city attorney of Rahway for about five years.

Robert H. McAdams and former Mayor Stein, both of Elizabeth, have been vigorously contesting recently to procure the organization leaders' support for prosecutor, and it has been regarded by their friends as most probable that either one would be appointed. Whichever one lost the prosecutor race would be in line for Judge of the District Court, it was believed.

Just how Mr. Dobbins' candidacy will fare cannot be ascertained yet, but it appears well established that if an appointment of any kind connected with the courts is given the county outside Elizabeth, it will go to Fred C. Hyer, of Rahway. He has excellent popular backing, and it has been learned from a well-informed Democrat that the party leaders in Elizabeth admit that politically Mr. Hyer has a good claim for recognition.

He was a candidate for State Senator in 1908 against Ernest R. Ackerman, and went down to defeat in the Taft landslide, polling more votes than any Democrat who came out of the 1913 election victorious. He has always been a Democratic worker. His father, the late Lewis S. Hyer, was a judge under a Democratic administration many years ago. Mr. Hyer was elected city attorney of Rahway several years ago, but resigned because of the demands of his private practice.

"JACK" MARTIN JOINED THE BENEDICTS LAST NIGHT

John C. Martin, ball player, and son of Mr. and Mrs. J. B. Martin, of West Second street, was married last night, his bride being Miss Myra E. Hinkle, daughter of Mrs. Luella Hinkle, of Manning avenue. Rev. Philip B. Strong officiated, the ceremony taking place at the First Baptist parsonage. James V. Emery, a chum of the American League infielder, was best man and presented the groom with a parlor lamp. The bridesmaid was Miss Julia McCann, of this city. Miss Hinkle was attired in a traveling suit of grey with hat to match, while Miss McCann wore a striking blue creation. The groom's gift to the bride was a beautiful diamond brooch.

RECOMMENDS FREE USE OF THE PUBLIC SCHOOLS

In connection with the larger use of the school buildings that is now prominent in public discussion, at a meeting held last evening by the committee of the Board of Education, which has the school auditoriums in charge it was decided to recommend to the Board of Education that as the meetings of the West End Civic Association are of a public nature it should be given the use of the auditorium free of charge.

The committee also decided to recommend to the board that the request of the West End Republican Association for the use of the Washington School auditorium for a meeting be granted on the same terms. It did not seem wise to the committee that smoking should be permitted at any of the meetings since the room will be used the next morning by the children of the school.

FOR GOVERNMENT BY A COMMISSION

Democratic Club Renews Agitation for the Adoption of the Walsh Act.

MUST GET NEW SIGNERS

Petitions to Be Circulated—Pass Resolution Deploring Passage of Burnett Bill By the Federal House—Meeting Tuesday Night.

Renewed agitation in favor of a commission form of government for Plainfield was the feature of the Democratic club meeting on Tuesday night and preliminary plans were made to launch a campaign for a special election for the adoption of the provisions of the Walsh act. The club went on record as favoring a meeting of those endorsing the scheme and for public discussion of the plan.

Steps will be taken shortly to get the required number of signatures and this work will have to be done all over again as the law provides that all signatures must be obtained after the last general election at which assemblymen are chosen. The signatures of the required number on the petitions circulated last spring are therefore of no use and those who signed will be requested to do so again.

On motion of LeRoy J. Ellis, the Democratic club also passed the following resolution:

Resolved, That we greatly deplore the passage by the House of Representatives of the National Congress of the Burnett Bill providing an educational test for foreign immigrants and we earnestly ask that our representatives in the Senate do their utmost to defeat the measure in the Senate, for we are firmly convinced that it is not only opposed to the best sentiments of humanity but to the best interests of this country, since education is no test of worth as to character or as to ability to help in the development of our resources whether agricultural or mining, or in any other kind of manual labor whether it be road construction or domestic service. An educational test would seriously curtail the supply of this much needed labor.

We point out to our representatives that the demand for this legislation is most insistent from those most remote from the immigrant and therefore least acquainted with his worth and the great need he fills; and their demand should be considered accordingly.

NOTABLE CAST FOR "THE WOMAN OF IT"

"The Woman Of It," which will be presented by William A. Brady, Ltd., at the Plainfield theatre tomorrow night, is an English comedy drama of the present day by the well known author, Frederick Lonsdale. This successful comedy, originally produced in London, England, is said to provide a series of laughable incidents, the effect of which will be greatly heightened by the fact of their being totally unexpected. Mr. Brady has selected a most notable cast for its interpretation, including such well known players as Cyril Scott, Janet Beecher, Dallas Anderson, Josephine Brown, Wallace Erskine, John P. Campbell, George Putnam, Jack Gordon, etc.

"The Woman Of It" will be seen here with all the special scenery, furniture and accessories for this initial performance exactly as it will be given at the 39th Street theatre, New York, where it will begin an all winter run Tuesday evening of next week, and should prove a great social event and appeal to the very best class of theatre-goers of Plainfield. No production given by Mr. Brady has been made with the same careful attention to the selection of cast and scenic embellishment as this, his latest offering, as it has been in active preparation for over a month and under his immediate direction.

Seats are now on sale and from the numerous calls at the box office there is scarcely a doubt but that "The Woman of It" will be greeted by one of the largest and most representative audience of the season.

Attention! Mothers, Wives, Daughters, Sisters, Sweethearts.

The Federation of Men's Bible Classes requests you to read the call "To the Voters of Plainfield" on Page 10, and if you approve the call ask your sons, husband, father, brother or best fellow to sign the blank and send in at once. ***

They're Up-to-Date.

Queen City Laundry, of Filmore avenue, has increased its business by purchasing a Ford delivery at Standard Auto and Tire Co., Inc., distributers, 38-40 Somerset street. Tel. 419. ***

—Use Press want advs.

SET TRAP TO CATCH YOUTHFUL THIEVES

Butcher Places Marked Coins and When They Disappear Two Arrests Are Made.

Charles Stenzenberger, aged 15 years, of Watchung avenue, and Samuel Hennegan, aged 17 years, of 520 West Third street, were arrested yesterday on a charge of "breaking and entering," the complaint being made by Jacob Paritz, a West Second street grocer. The youthful prisoners, who it is believed are guilty of a number of petty burglaries, are said to have confessed. When arraigned before City Judge W. G. DeMeza this morning they were remanded for further examination until tomorrow.

The arrest followed a bit of strategy on the part of Walter E. Lane, the West Front street butcher, by whom Hennegan was employed. The lad was caught climbing through a dining-room window at the Lane home on Leland avenue on Monday. He was arrested and according to the police inplicated Stenzenberger and also confessed to a number of thefts. It is claimed that Hennegan had entered Mr. Lane's home at least six times within the past few weeks.

Suspecting the youth, Mr. Lane placed marked coins about the house, and they quickly disappeared. Monday Mrs. Lane and her sister planned to hide and catch the thief. They did not have to wait long when it is alleged they saw the boy climbing in the window. Part of Hennegan's duties was to collect bills and Mr. Lane is unable to tell how much money he has taken. The lads, it is alleged, have confessed to attempted robbery of the delicatessen store on East Front street, conducted by James Parrish, and to the theft of cigars, cigarettes and candy.

BOROUGH INVESTIGATING COMMITTEE TO MEET

Members of the committee appointed recently by Mayor Robert Clark, Jr., of North Plainfield, and Dr. J. H. Cooley, president of the Board of Education, to investigate the financial and educational conditions of the borough, will meet tonight in the Council chambers. As far as can be ascertained, the session has been called for the purpose of discussing a plan of action, no decision having been reached as yet.

Those comprising the committee are: Representatives of the citizens—J. B. Betts, S. St. John McCutchen, Rev. J. O. McKelvey, Charles W. McCutchen and George T. Rogers; representatives of the Council—E. S. Boyer, Allan Cowperthwaite and Alexander Milne; representatives of the Board of Education—Hiram A. Woodruff, E. A. Edgar and Charles A. Lee. Mr. Rogers is chairman of the joint committee.

MT. OLIVE BAPTIST CHURCH HOLDS ANNUAL MEEETING

The annual meeting of the Mt. Olive Baptist church was held last night, and also the re-election of officers. The past year was the most successful one in the history of the church. The church edifice was remodelled at a cost of $15,650; a pipe organ installed; a new heating plant, new pews bought and reading and recreation rooms and other conveniences were added that go to make a modern institutional church.

During the year $5,544.33 was raised. At the present time the total indebtedness of the church, including the floating and bonded indebtedness is $8,000. Rev. Mr. Vaughn, the pastor, thanked the members and friends for their loyalty and liberality and also outlined a plan of constructive work for the coming year. Oscar Green, James Whiting, Warren Davis, William Wright, William Cabell and Richard Yetman were elected trustees. Edward Urquhart was elected clerk.

JUNIORS INSTALL.

Plainfield Council, No. 293, Jr. O. U. A. M., at its meeting last night made arrangements for the amateur theatricals to be presnted at the Park Club early in February. The production will be, "The Old New Hampshire Home." These officers were installed: Past councilor, Nelson VanWinkle; councilor, A. C. Halliburton; vice councilor, William F. Richards; financial secretary, A. H. Peck; recording secretary, A. J. Spicer; assistant recording secretary, John B. Richards; treasurer, J. G. Williams; conductor, W. G. Waight; warden, J. Rutledge; inside sentinel, W. Muller; outside sentinel, S. H. Cratsley; trustee, J. Pennington; chaplain, F. W. Downs, Jr.

THE TEMPERATURE.

The temperature report from The State Trust Company, today, is as follows: 9 a. m., 26 degrees; 11 a. m., 32 degrees; 1 p. m., 29 degrees.

FOR PUBLIC USE OF THE SCHOOLS

Sup't Maxson Favors Idea of Holding Meetings in Schools Auditoriums.

STATES HIS POSITION

"A School Building Could Be Used Quite Extensively By Adults," Says Dr. Maxson, Who Announces Board's Attitude.

Plainfield's Board of Education, it is reliably reported, favors a more general use of the public school auditoriums for meetings of a public nature and for public advantage, despite reports in some quarters to the contrary. Superintendent Maxson is in hearty accord with the plan according to a statement made by him today.

"The past year has brought increased public attention to the question of the wider use of school buildings. I have long held the conviction, myself, that a school building could be used quite extensively by adults without interference with its proper use as a place for educating children, and that such use would be greatly to the profit of the community, and have advised it from time to time in my annual reports.

"As the year drew to a close, I was interested in looking back to see what progress we have made in these matters, and thought perhaps your readers would also be interested. Nearly all of our school buildings are now used regularly by parent-teacher associations for afternoon or evening meetings, which have more or less of a social nature, outside of school affairs, bringing the people of the neighborhood together in a common interest. In the evening, a considerable number of the fathers are present, and in various schools they have entertainments and social affairs.

"The Mothers' Association uses the High School as its place of meeting, and a year ago the State Convention

(Continued on page 2.)

WOMEN TO CONQUER IN VICE CRUSADE

Strongest Force Against Social Evil Declares Dr. Clara Krans.

Declaring that women compose the strongest force in the country's fight against commercialized vice and without their aid that great social problem could not be solved, Dr. Clara DeHart Krans, of this city, spoke yesterday afternoon before the meeting of the Fifth District of the Federation of Women's Clubs at the Seventh Day Baptist church, on "What Club Women Can Do for the Public Health." Dr. Krans asserted that the ability of women to aid in protecting the public health by helping to establish a single standard of morality for men and women has been underestimated. "Women most privileged in educational and cultural opportunity are awakened to the fact that this is the woman's problem, and will never be settled without her co-operation," asserted the speaker.

During the course of her talk Dr. Krans told of the Consumers' League work and the interest which its members have aroused in the conditions of shops and factories, which have re-

(Continued on page 6.)

LOCAL KENNEL CLUB'S CONDITION PROSPEROUS

Reports from the show committee and the treasurer were received at the annual meeting of the Plainfield Kennel Club held at the Queen City Hotel last night and there was a general discussion of club affairs. The report from the bench committee showed that last year's exhibition was a great success, all expenses having been met, leaving a substantial balance in the treasury. The report of the treasurer was also satisfactory, showing the club to be in excellent financial condition.

After a general discussion the meeting adjourned until Friday, January 24, at which time officers will be elected and the date for next year's bench show will be fixed. Due notice will be given as to the place of next meeting. There was a large attendance of members at the meeting last night and much enthusiasm and interest were shown in the success of the club.

ANNIVERSARY DANCE.

The sixth anniversary dance of the Ladies' Auxiliary of the A. O. H., No. 1, of St. Joseph's Parish, will be given Friday night, January 17, at Sebring's Auditorium.

—Advertise in the Daily Press.

The "White Store's" 7th Annual Clearance Sale

...This is our 7th Annual Clearance and on top of a very good year we are going to make this sale one long to be remembered. Usually we take a big space and go into long description, but this year we take less space and put the difference into values so you are the gainer.

If you don't think we are offering you some big values look this partial list over. Sale now on.

$1.00 Corsets, R. & G. model special. Extra long hip with double hook in front and four hose supporters; made of good strong coutil; January Clearance Sale Price 69c

$1.00 Corsets, broken assortment of makes in broken line of sizes, may be just what you want; January Clearance Sale Price 49c

50c Brassieres, broken assortment of different styles; January Clearance Sale Price 35c

59c Dressing Sacques, flannelette, in different patterns and colors; January Clearance Sale Price 39c

$1.98 Heatherbloom Skirts, black, plain or embroidered ruffle; January Clearance Sale Price 98c

$1.19 Sweater Jackets, knit, sleeveless, in white and grey; January Clearance Sale Price 79c

25c Knitted Toques, in assorted colors; January Clearance Sale Price 15c

$1.00 Children's Sweaters, in tan, cardinal, navy and oxford; January Clearance Sale Price 25c

$1.50 House Dresses, percale in light prints; January Clearance Sale price ..98c

$2.98 Ladies' Sweaters, with shawl collar or without, in white or white trim with collar; January Clearance Price....$1.50

$2.25 Silk Shirt Waist, in navy, black, also chiffon; Jan. Clearance Price $1.25

$2.50 Silk Shirt Waist, in light colors, January Clearance Price 75c

$2.00 Tailored Waists, plain or embroidered; January Clearance Price $1.50

$1.50 Long Kimonas, of flannelette, in pink, blue and grey; January Clearance Price 98c

$1.49 Outing Flannel Gowns; all sizes, in pink and blue; January Clearance Price 98c

50c Children's Outing Gowns; flannel in pink and blue; January Clearance Price 39c

$1.19 Children's Corduroy Hats, in navy and cardinal, from 2 to 6 years; January Clearance Price 75c

50c Children's Outing Flannel Skirts; embroidery ruffle; pink and blue; January Clearance Price 35c

$1.00 Black Sateen Shirt Waist; large sizes only; January Clearance Price..50c

50c Infants' Kimonas, white, long or short, with colored borders; January Clearance Price 25c

50c Children's Outing Night Drawers; January Clearance Price 25c

20c Embroideries and Edgings and insertions, from 2 to 18 inches wide on swiss, nainsook or cambric; January Clearance Price 10c

15c Pajama checks, in fine 36 inch white goods; January Clearance Price 10c

MILLINERY

During this sale the Millinery Department will offer you a chance to get a hat or trimmings at almost unheard of prices.

Black Beaver and Velour Hats—Value $5.98, for $2.00

Fancy Novelty and Ostrich Feathers—White and all colors; value $1.98, for....75c

During the month of January we will trim FREE any Hat bought here.

COATS AND SUITS

Values up to $17.50 in Suits at....$8.98
Values up to $32.50 in Suits at....$14.98
Values up to $15.00 in Coats at....$7.49
Values up to $20.00 in Coats at....$9.98

OUR UNDERMUSLIN SALE CONTINUES ALL OF THE WEEK

10c Embroidery and Insertion and Edging, from 2 to 18 inches wide, on swiss, nainsook or cambric; January Clearance Price 5c

25c and 29c White Goods, 27 inches wides, in checks, stripes and figures; swisses and lawns; January Clearance Price, yard 17c

$3.00 Gents' Sweaters, coarse ribbed, V neck, in navy, oxford, brown, maroon; all sizes, 36 to 44; January Clearance Price $1.98

$1.98 Gents' Night Shirts—V neck, collar trimmed with blue, red and white; fine cambric and nainsook; January Clearance Price 75c

50c Box Writing Paper—Holiday boxes, large sizes; January Clearance Price..35c

50c Picture Frames, Brass, silver and ivory; several shapes and sizes; January Clearance Price 25c

25c Fine Pound Writing Paper—Very fine linen finish; January Clearance Price 15c
Envelopes to match, pkg....7c

25c Pound can of Voilet Talcum Powder—January Clearance Price 10c

25c Alger & Henty Books, for boys; January Clearance Price....15c

10c Gents' Handkerchiefs; all white and colored borders; January Clearance Price, 5c

10c Ladies' Fine Handkerchiefs; white and colored effects; January Clearance Price 5c

15c Ladies' Embroiderey Handkerchiefs—lace edge; January Clearance Price.10c

25c and 29c Plain and Fancy Ribbons, 4 to5½ inches wide; plain colors, black, white and fancy effects; January Clearance Price 15c

25c and 29c Ladies' Robespierre Collars—In a variety of colors and patterns; January Clearance Price 17c

50c and 59c Ladies' Collars, imported lace, in a big range of styles; January Clearance Price 35c

75c and $1.00 Kid Gloves, in odd sizes and colors; January Clearance Price..49c

Odd Lot of Scarfs and Doylies at half price.

59c Scarfs, made of fine checked swiss, trimmed; January Clearance Price...39c

85c Dwight Anchor Sheets, 81x90; this is one of the best; January Clearance Price 67c

8c Apron Gingham, all blue and white checks, large and small; January Clearance Price 6c

12½c "Red Seal" Dress Gingham, checks, plain colors and stripes; January Clearance Price 8c

8c "Everett" Gingham, stripes and checks, all colors; January Clearance price 6c

9c Outing Flannel, large assortment; January Clearance Price 6c

10c Belvidere Dress Ginghams, checks and stripes, of different colors; January Clearance Price 7c

10c Outing Flannel, large range of colors, styles and stripes; January Clearance Price 7c

15c Dress Ginghams, 32 inches wide; "Pride of America," in a big variety of styles and colors; January Clearance Price 10c

25c Shirting Madras, Jacquard figure, printed in black and blue; figures and stripes; January Clearance Price...12½c

85c Dremland Sheets, 81x90; heavy muslin, deep hem; January Clearance Price 59c

15c Franklin Pillow Cases, 45x36, heavy deep hem; January Clearance Price..10c

12½c Unbleached Turkish Towel, both hemmend and fringed; 18x40; January Clearance Price 9c

19c Unbleached Turkish Towels, 40x42, hemmed; January Clearance Price....12c

10c Bleached Muslin, 36 inch, fine muslin; also cambric; January Clearance Price 7c

$1.29 Bed Spreads, full size crochet spread; 8 different designs; January Clearance Price 93c

$1.50 Blankets, 68x78, fine twill white and grey colored borders; January Clearance Price $1.00

$3.98 Blankets, full size, heavy, pink and blue border; bound wide silk ribbon; January Clearance Price $2.98

$1.50 Crib Blankets, 36x50; pink and blue border; featherstitched edge; fine and heavy; January Clearance Price 79c

$1.25 Bleached Napkins, 20x20, mercerized cotton damask; several designs; January Clearance Price 89c

59c Bleached Table Damask, 63 inches wide, several designs; January Clearance Price 47c

$1.98 Comforts; both quilted and tufted—printed silakleen and challies, full size; January Clearance Price $1.25

19c Children's Hose, black cotton, fine rib, two thread heel and toe; sizes 6 to 9½; January Clearance Price....12c

15c Children's Black Cotton Hose, fine rib sizes; 6 to 9½; January Clearance Price 10c

IN BASEMENT.

5c Rolls "A. E. F." Special Toilet Paper; January Clearance Price....7 rolls 25c

50c Table Tumblers, 6 patterns, fine, clear thin glass; January Clearance Price 39c

5c can U. S. Cleanser, cleans and polishes; January Clearances Price, 3 for 10c

5c cake Armour's Lighthouse Soap; January Clearance Price, 8 cakes....25c

10c Lantern Globes; January Clearance Price 5c

WE GIVE THE FAMOUS S. & H. GREEN TRADING STAMPS

A. E. FORCE & CO.

"The White Store"

Store opens at 8:30 a. m. and closes 5:30, Saturday excepted..

PLAINFIELD'S NEIGHBORS

High Bridge-Califon.

Mrs. William H. Anthony will entertain the members of the Women's Missionary Society of the Lower Valley Presbyterian church at her home at Lower Valley this afternoon.

Banghart C. Crostley sold his farm stock and implements at public auction this week at the Philhower farm, near Middle Valley.

Postmaster Isaiah Apgar is ill at his home on Parsonage Heights, Califon.

Mrs. William Root has returned to her home at Wilmington, Del., after visiting her parents, Mr. and Mrs. Jacob Struble, of West street, High Bridge.

The engagement of Miss Edna K. Pickel, of Fairmount, and John R. Conover, of Bissell, has been announced.

Whitehouse.

The prayer-meeting of the Reformed church at Whitehouse Station was held last evening at the home of Mr. and Mrs. David L. Lare. A representative of the Anti-Saloon League will speak Sunday morning. The Ladies' Aid Society was entertained yesterday by Miss Minnie Buckley at her home.

William C. Quick and son, of Frenchtown, returned home yesterday after a visit to Mr. and Mrs. Jacob H. Melick in East Whitehouse.

A dance will be held in Bonnell's Hall at Whitehouse Station tomorrow night. Music will be furnished by Bergner's orchestra of Clinton.

The former Henry Smith property at Whitehouse Station, recently bought by Eugene Hoffman at auction, is being remodeled. Work was started yesterday.

Vesper Lodge, No. 239, I. O. O. F., of Lebanon, has elected the following officers: Noble grand, Albert Byerlee; vice grand, Charles Backer; recording secretary, Wesley Bird; financial secretary, Austin W. Shurts; treasurer, Augustus Henkel; chaplain, Furman Alpaugh. These are to be installed next week.

The midweek prayer-meeting of the Reformed church at Pottersville will be omitted this evening because of the week of prayer services conducted at the parsonage by the pastor, Rev. Adrian Westveer.

Walter Scott of Lamington, has gone to Philadelphia to undergo treatment of his eyes by a specialist.

Owing to poor roads the week of prayer services of the Presbyterian church at Lamington are being held each afternoon to give those from a distance a chance to reach home before dark.

Miss Emma Jonnson returned today to Stanton after visiting Mrs. Catherine Tine at Prescott Valley Farm, near Lebanon.

The Lebanonville Vigilance Society of Lebanon has elected the following officers: President, George Clark; first vice president, Benjamin E. Tine; second vice president, Alexander Probasco; secretary and treasurer, John O. Hoffman; directors, George Clark, Augustus Henkel, Alexander Probasco, B. E. Tine, John H. Young; pursuers, Frank W. Lindsley, Lucas Voorhees, Jr., Oscar Apgar, Nathan S. Terriberry, B. E. Tine, David Rockefeller, Alexander Probasco and John C. Haynes. There is a balance in the treasury of about $300.

Mr. and Mrs. Henry M. Sovereign, of Lebanon, are home from a visit to their son, Edward Sovereign, at Pottersville. They also visited their daughter, Mrs. Augustus C. Durling, at Whitehouse Station.

E. M. Stiger and Oliver Hunt, elders, and Winfield Lomerson and William Haver, deacons, were installed as members of the consistory of the Reformed church at Lebanon last Sunday.

Walter Hunt, of Brooklyn, is visiting his aunt, Mrs. Charles B. Tomson, at the hotel in Lebanon.

German Valley.

Mrs. William J. Jarvis, of German Valley, is recovering slowly from quinsy.

Mrs. Sophia S. Bruner, of Somerville, is ill at the home of Mrs. Mame H. Sutton, in German Valley.

Mrs. Reuben C. McClure, of New York, is a guest of her parents, Mr. and Mrs. William H. Lance, in German Valley.

David Swartz is installing a steam heating plant in his home in German Valley.

Dr. J. Howard Hulsart, superintendent of the Morris County public schools, visited the Chester graded school, last Monday.

Mrs. Nancy Bush is ill at the home of her daughter, Mrs. William Nichols, in Chester.

Mrs. George Rittenhouse and son, Andrew Rittenhouse, of Lebanon, are guests at the home of Mr. and Mrs. William F. Nichols, in Chester.

Mrs. Madeline Pfalzer returned to her home in Chester today, after spending ten days in Newark and Irvington.

Rev. Lewis F. Sauerbrunn, new pastor of the Chester Presbyterian church, is moving into the local parsonage this week.

The body of Elmer S. Pruden, of near Dover, was interred in the Chester cemetery, yesterday. For many years Mr. Pruden was a resident of Chester.

Hunterdon County.

The Ladies' Aid Society of the Glen Gardner Presbyterian church will meet at the home of Mrs. Naum Cregar this afternoon.

Miss Lillian Matteu, of Washington, D. C., is visiting her brother-in-law and sister, Mr. and Mrs. Samuel O. Rush, in Glen Gardner.

A congregational meeting will be held in the Glen Gardner Presbyterian church Sunday afternoon.

Mrs. William P. Smith, of Washington, N. J., is visiting her brother, William T. Worman, at Spruce Run.

Charles Smith, hotel clerk at Glen Gardner, is ill with the grip.

Miss Iva Duckworth, of Bloomsbury, is with relatives in Newark.

After a stay in Bloomsbury at the home of her sister, Mrs. Robert Rosenbury, Mrs. William Apgar has returned to her home in Elizabeth.

Miss Louise Miner, of Chillicothe, O., is a guest of Dr. and Mrs. James A. Betts in Bloomsbury.

North Branch.

Mrs. Ormun Hurt has gone to Newark, where she will visit for a week. She will also spend a few days in Elizabeth.

Miss Margaret McGowan, of Raritan, is visiting her sister, Miss Kathleen McGowan, at North Branch Depot.

Miss Frances Reimer, of Elizabeth, is a guest of her grandmother, Mrs. Jane T. Dunn.

Martin Van Derbeek and the Misses Ethelyn, Marjorie and Dorothy Van-Derbeek returned home yesterday from a visit to Plainfield.

The next meeting of the Chautanqua class will be held at the home of Mrs. A. E. White, on the Ridge, between this place and East Whitehouse, January 17.

A business meeting of the Young Ladies' Mission Circle will be held in the chapel of the Reformed church tomorrow afternoon. The Junior Christian Endeavor Society will resume its regular sessions tomorrow. Prayer services in the chapel will be held nightly this week, excepting Saturday.

John V. Martin, of New York, is a guest of his sister, Mrs. Samuel Hamilton, near this place.

Arrangements are being made to repair the recent damage done to the Reformed church at Readington by the wind. The spire, which was blown over and wrecked, will be replaced by a smaller one.

Miss Helen Rinehart, a nurse in a hospital in New York, is visiting her parents, Mr. and Mrs. Philip Rinehart, near North Branch Depot.

Oscar Haver, of New York, is spending a few days at his former home at North Branch Depot.

Charles Disbrow returned home yesterday from a visit to South Branch.

Frederick Smith is visiting William Eberbach at Naughright.

A daughter has been born to Mr. and Mrs. Frederick Wright.

Dunellen & Vicinity

Archibald Brakeley, formerly of the Jersey City Journal, has taken a position on the reportorial staff of the New York Sun.

Mr. and Mrs. Gustav Winter, of North avenue, have been entertaining friends from Somerville and North Branch.

Mr. and Mrs. Clarence Peprose, of New Market, are the parents of a young daughter, born to them several days ago.

Mrs. Harry Titsworth, of New Market road, who has been visiting friends in Atlantic City, has returned home.

Mrs. Frank Broshart, of Front street, will leave next week for Atlantic City, where she will spend some time visiting relatives.

The Ladies' Aid Society will hold a special meeting within the next few days to arrange for the annual Washington Birthday supper.

The first annual banquet of the Baraca class of the First Presbyterian church will be held in the class room, Wednesday night, Jan. 22. The committee in charge has made arrangements for an exceptionally fine dinner and have received acceptances from several prominent speakers.

The date of the adjourned Council meeting conflicts with that of the Board of Trade meet. As they both use the Borough Hall for their meetings is is expected that the Board of Trade will postpone its meeting for one week.

The annual meeting of the stockholders of the First National Bank will be held Tuesday afternoon, Jan. 14, when directors and officers will be elected.

The hard luck of Isaac J. Stites, of Dunellen avenue, is still apparent. He is now suffering from an attack of grip.

'Plains & Fanwood.

The Rev. Dr. D. B. F. Randolph, of Plainfield, will preside at the last quarterly conference of the Methodist Church to be held tonight. A prayer service will precede the conference.

The Rev. Franklin E. Mathews is visiting friends in Newark.

Mrs. Frank Anson, of Park avenue is entertaining her brother from Philadelphia.

Miss Margaret Reynolds, of Bartle avenue, has returned home from a visit to the home of friends in Newark.

Mr. and Mrs. George Hall, of Newark, are visiting friends in town.

Mrs. Jacob Shackleton is confined to her home in Park avenue with illness.

The following schedule of the gymnasium classes at the Parish House has been announced by Instructor Burnett Brodziak: For junior girls, Monday, Wednesday and Friday afternoons; junior boys, Tuesday, Thursday and Saturday afternoons; senior girls, Monday and Wednesday nights; senior boys, Tuesday and Friday nights; adults, Tuesday and Thursday nights. Saturday nights will be open for basketball games between visiting teams and the local quintets. At the evening sessions calisthenics and gymnasium work will be held from 7 to 9 o'clock and basketball will follow until 10 o'clock.

R. Paxson, of the borough, is visiting relatives in Bristol, Pa.

Captain H. B. Saunders was in charge of the weekly prayer meeting in the Baptist church last night.

William Noble, a former resident, but now residing on Staten Island, visited with friends in town yesterday.

Mrs. William Nesty, of Park avenue, has returned from visiting her sister at Whitehouse.

Mr. and Mrs. Frank Weldon, of Grand street, have been entertaining friends from Rahway.

William Meyer is confined to his home by an attack of grip.

A number of new books were placed in the Fanwood Public Library Tuesday. Over fifteen hundred books were in circulation during the past year. There are a thousand books in the library, about a hundred being added during 1912.

Mrs. Anthony Wahl, of Willow Grove, is entertaining friends from Plainfield.

Charles Frank, of South avenue, is visiting friends in Elizabeth.

The first Council meeting of the New Year was held in the Fanwood firehouse, last night.

Mrs. E. Martin, of Terrill road, is visiting her brother in New Market.

Raymond Sherwood is detained at home by illness.

William Rockwell is able to be around again after a severe attack of grip.

Miss Louise Nichol is reported as improving from a slight attack of scarlet fever.

Miss Lent, a teacher in Public School No. 1, is still unable to return to her duties after a two months' illness, owing to the illness of her mother.

Miss Lillian Frazee has returned to her home on Westfield road after visiting friends in Newark.

H. C. Lockwood has started a new house on Farley avenue.

James Isanto is able to be around after being detained at home for the past week by an injurry to his leg, sutained while celebrating the new year.

The rehearsal of an entertainment to be given in the Scotch Plains Parish House Friday night, Feb. 28, which was to have been held last night under the direction of Mrs. Frank G. Urner, of Fanwood, was postponed until a later date. This event is one of a series of social affairs to be given in the popular memorial house by the girls of the gymnasium class this winter. The program will be novel and varied. The arrangement committee is composed of Principal Townsend, of the Scotch Plains Public School; Philip Needer, Mrs. George Rainer, Mrs. Frank G. Urner, Mrs. E. L. Hand, Mr. and Mrs. Ward and Norman Kiev.

Somerville.

County Clerk A. G. Anderson has been confined to his home for the past few days.

The Somerset County Bar Association has prepared suitable resolutions on the death of the late Alvah A. Clark, which have been ordered published and also entered in the minutes of the Somerset County Circuit Court. Assemblyman A. M. Beekman, John A. Frech and William V. Stelle was the committee.

The funeral services of Harry Staats, aged 49 years, were held from his late home on Davenport street, yesterday afternoon. Deceased was formerly employed by the late A. A. Clark, as coachman, but had been working lately for N. O. Dunster. Death was due to pneumonia. Besides a wife he is survived by several children. Interment was in the new cemetery at this place.

Bound Brook.

Mr. aand Mrs. William Vosseler, of Somerville, have been visiting at the home of Mr. and Mrs. George B. Lindauer, on Cedar street, South Bound Brook.

Mrs. S. A. Dutcher, Jr., of Wilmington, has been spending a few days with Mr. and Mrs. S. A. Dutcher, of East Bound Brook.

The semi-monthly meeting of the Young Men's Association was held at the home of Wilbur G. Voorhees, Tuesday evening, when one new member was taken in and the following officers elected: President, Herbert Hall; vice president, Wilbur G. Voorhees; secretary, William T. Mathews; treasurer, Oliver B. Mathews.

George L. Wirtz and Robert Scheid, Jr., have returned to their studies at the University of Pennsylvania after spending the holiday season with their parents.

Miss Blanche Garretson, of East Millstone, has been visiting Mr. and Mrs. Peter S. Clark, of West Union avenue.

The regular weekly meeting of Pioneer Council, No. 58, Jr. O. U. A. M., was held in Hamilton Hall, last night.

Mrs. Otto Mundt has returned to her home in Baltimore, Md., after spending several days with her parents, Mr. and Mrs. Henry Ballenger, of West Franklin street.

St. Joseph's Branch, No. 873, conducted a progressive euchre in America Hall, last night.

Mrs. Sarah Fenner, of Plainfield, was a visitor with Mr. and Mrs. Nelson M. Giles, at Harris Lane.

J. A. Lehman and family have removed from the vicinity of East Millstone to a house on West Franklin street.

Mrs. G. A. Zreman, of Watchung road, has gone to Hartford, Conn., for the balance of the winter.

The Bound Brook High School basketball team will play the Somerville High School team at Bound Brook Hall on Saturday afternoon.

Mr. Rockwell D. Talmage, of Piedmont farm, is spending a few weeks with relatives in New York city.

Rural Letter Carrier No. 2, Chas. Sebring, is on the sick list. Substitute Carrier John Sebring is serving the patrons of his route.

NEAR BURGLAR HAS 'PLAINS ALL EXCITED

Reflection on Window Causes Hasty Gathering of Home Defenders.

Scotch Plains centre was all excitement last night, when Bryant C. Johnston, of Westfield avenue, imagined he saw a light through the shades of the temporarily vacated house at the corner of Westfield avenue and Forest Road. He came to the conclusion that burglars were responsible for the light. Seizing his double-barreled shotgun, and spreading the alarm Mr. Johnston led a band armed with clubs, axes, revolvers, rifles, etc., in an effort to capture the supposed robber.

The house is owned by Mrs. Adelle Lyons, who is ill at the home of her sister in Westfield. The shades are pulled down and the residence presents a deserted appearance.

Scotch Plains was clothed in a blanket of darkness and formed an ideal setting for the "tragedy." The Johnston family was preparing to enjoy the evening meal when Bryant Johnston thought he saw a light shining in the interior of the Lyon house. He and his brother Edward started from their home. The sight of them running to and fro with rifles cocked for immediate action caused the alarm to be sent broadcast and soon Harry Paff, also armed with a rifle, and Albert and Henry Meyer, all of Park avenue, arrived on the scene. Henry Walbach, of Stout avenue, Thomas Paff, Edward Johnston, John Pomp, John Onerio and scores of others followed armed with the hastily procured weapons.

Part of the posse surrounded the house while Harry Meyer climbed to the roof of the front porch to see if the second story windows were unlatched; others tried to batter down the front door and many tried the cellar sashes, but every opening where a human being could enter was found securely barred.

Soon the crowd realized that a mistake had been made and slowly retraced their steps, all telling what would have happened to Mr. Burglar had there been one.

The "light" that caused all the excitement was the glare of the electric lights in a shoemaker's shop across the street, reflecting on the windows of the Lyon residence.

POWER OF REVIVAL SUBJECT OF DISCOURSE

Rev. Dr. Chas. M. Anderson's Theme at Union Prayer Service.

Rev. Dr. C. M. Anderson, pastor of the First M. E. church, made the address at the second in the series of union prayer services at the First Presbyterian church, last night, his topic being "Church Revivals." "A complete history of the world cannot be written," he said, "with the work of the Church omitted. What the average individual is apt to associate with this word revival is the conversion of unsaved people, large religious meetings where you witness a number of people publicly announcing their sins and giving their souls to Christ. The result of revival services when applied to church work is to re-liven the beliefs of the members who often in some degree, collectively and individually, backslide. The work accomplished by these services is to reclaim these backsliding members and to strengthen those that remain. Does not the Scripture say 'Strengthen those things that remain and are ready to die.' A good theme for a sermon could be taken from this verse. It also shows how the work in revival services can help along the work of the church, for does it not say to strengthen those things that remain and are ready to die. Could the work of revival services be better explained? Another passage of Scripture says 'God will not break the bruised reed nor quench the spark, but will heal the bruised reed and fan the spark into a flame.' There is a spark of divine life hidden away somewhat in the heart of every man. The work for us to do is to find out where it is and then do something to revive it and bring it back to a healthy flame.

"Look at the experiences of Hezekiah when he came to the people of Juda. The people of God had fallen away, sacrifices lay unburned, the doors of the Temple were closed and the Feast of the Passover neglected. When he came to the people of Juda as a man of God he made it understood that the Feast of the Passover had to be celebrated whether anything else was or not. A seven days' revival was held and at the end of that time the people gathered together and discussed the subject of continuing the meetings. The result was that the services were continued another week. At the end of the two weeks' services there was greater rejoicing than there had been since the days of Solomon.

"It is claimed by some that the Christian Church was born in a genuine revival meeting, but a question asked by the Lord of Peter and the answer of the Lord settles that question. The Lord said to Peter, 'Who am I according to your thoughts, Peter?' Peter answered and said, 'Thou art the Christ, the Son of the Living God.' The Church of Christ was not erected on what Peter had said but was built on the fact that Peter had confessed whom the Lord really was. What has kept the Church of Christ, even that the gates of hell could not prevail against it? Nothing but revival services, held to awaken the deadened senses of the people."

Rev. Dr. C. E. Herring was in charge of the service and conducted a short song service early in the evening. Rev. Dr. Philip B. Strong offered prayer and Rev. John Y. Brook read the Scripture lesson.

TO HOLD CONFERENCE.

In connection with the week of prayer service at the Congregational church this week a special program has been arranged for tonight. The prayer and thought will be for better efficiency in Sunday-school work. Rev. Milton S. Littlefield, of Brooklyn, an expert in Sunday-school work, will conduct a conference on the co-operation of parents and teachers for highest success for the children. The meeting tomorrow night will be especially in the interest of young people.

This January Clearance Sale

offers you the greatest economy opportunities. It is a real clearance of winter stocks in preparation for the approaching spring season. You should not miss these many wonderful bargains.

ABOUT 110 ALL WOOL SERGE DRESSES; SPECIALLY PRICED AT $3.98

Worth regularly up to $6.98

These dresses are a wonderful value at this price. They are made of a good quality all wool serge in four very pretty models; the colors are navy, light blue, browns, black, garnet, etc., and there are sizes for both misses and women. This is an exceptionally neat and serviceable dress and will give you lots of wear and we are sure you will be more than satisfied with it. Specially priced for Clearance Sale at .. $3.98

20 DOZEN "REGAL" TAILORED WAISTS; IN THE CLEARANCE SALE 50c

A clean-up of this well known make of tailored waists. There's every size in stock, but the assortment while large, is broken. They are well tailored waists, and only good materials are used in their making. There's a good number of styles and they are regular 98c values; Clearance Price 50c

CHILDREN'S MUSLIN UNDERWEAR.

A general clearance of infants' and girls' white underwear.

39c GOWNS 25c
In all junior sizes, well made of good quality materials and prettily trimmed and tucked.

39c SKIRTS 25c
A good serviceable garment, neatly made of good quality materials, tucked and hemmed; sizes are broken in this lot, so come early.

50c GOWNS 39c
Made of Masonville muslin, in a pretty model, cut full and nicely stitched. An extra value.

50c MISSES' DRAWERS 29c
Neatly and prettily made of good quality materials, trimmed with dainty laces.

MISSES' DRAWERS 50c
Made of a good quality nainsook with tucked and lace inserted ruffle; sizes 13, 15 and 17.

18 and 27-INCH EMBROIDERIES; OUR 50c AND 59c REGULAR VALUES, AT 39c

A quantity of flouncings in handsome designs on good quality Swiss; we sold them regularly at 50c and 59c, but what is left of them goes out, at yard 39c

Full Size Crochet Bed Spread 79c.

Good serviceable white spread, hemmed and in several pretty designs. Clearance sale price .. 79c

25c Dress Bandings 10c.

A quantity of silk and net bandings, in several patterns and colors, reduced specially to clean up to, sale price, yard 10c

Ball Fringe Dress Trimmings.

A quantity of silk and ball fringes, which we have repriced as follows: Regular 25c fringes now 15c yard, and 50c fringes 35c yard.

A Heavy Linen Crash 12½c Yard.

This is a good heavy weight pure linen towelling, nice width, which we will mark at Clearance Sale price 12½c

Figured Scrim 8c Yard.

36 and 42 inch figured scrim, printed both sides in several handsome patterns; our regular 12½c quality, yard 8c

Burson Hose 19c.

This is, you know, a regular 25c stocking; shaped, with double sole, high heel and double toe; reduced for Clearance Sale, pair 19c

10c Utility Check Ginghams 6c Yard.

A quantity of tan and white check Amoskeag utility gingham; regular 10c quality, in Clearance Sale at, yard 6c

More For Your Money at—

Store opens 8:30 During January and February

Tepper's

PLAINFIELD, NEW JERSEY

Store closes 5:30 During January and February

FOR USE OF SCHOOLS

(Continued from page 1.)

of the Mothers' Association, in which many of the Plainfield people are interested, used the High School for its annual meeting. Next month, the State Charities Association is to use the High School in similar manner for its annual meeting. The High School has been used thirty times during the last twelve months for purposes having no direct connection with the schools: Lectures, concerts, peace meetings, receptions, moving pictures, plays, etc. Seven years ago, when the High School building was erected, comparatively little had been said about the larger use of school buildings, but the Board of Education had the foresight to build the auditorium on the first floor, with good ante-rooms, easy access and a level floor. In the basement is a cooking department and a gymnasium where refreshments can be served, so that the building is admirably planned for extensive evening use for social purposes of various kinds. As far as I recall, no request for the use of the auditorium during the year has been denied. In fact, the Board is glad to have it used for any good purpose of general public benefit.

"In the Stillman School, there are seven evening classes with an enrollment of something over 200 pupils, learning the rudiments of the English language. The pupils are largely of foreign birth, coming from nearly every country in Europe from Spain to Russia, and Norway to Italy. The earnestness and eagerness with which the pupils work show the high value of such use of the school building.

"The Jefferson School has for some time been used regularly as a substation of the Public Library, where the people of the neighborhood may go and draw books and use the advantages of the library without the trouble of going to the central building.

"The Washington School is used regularly for lectures, also for the meetings of the West End Civic Association, and has been used at times for a course of dancing lessons and sociables. Permission has been given to the Third Ward Republican Club to use this place for its meetings. The Board is also planning for a series of social meetings in co-operation with a committee of young people from the evening schools.

"The yards and part of the building in three schools are regularly used in the summer as playgrounds by the Playground Commission, and the others are available when needed by them. The Board of Education would be very glad indeed to see the schools used much more widely than they are for neighborhood meetings of every kind, and they welcome the movement in that direction. It is to be observed that in each the large buildings it has erected in the last ten years it has made an auditorium with it and has put the auditorium on the first floor with easy access to the street so that it may be convenient and attractive for use by the neighborhood. All the new class rooms are fitted with electric light so that they are ready for evening use whenever needed.

"The addition to the High School will contain an auditorium seating 1,100 people, with a large stage suitable for almost any use, and the purpose in arranging it is that it may be used not only by the school but by almost any company of citizens for a worthy purpose. It is to be noted that the school auditoriums are the only public meeting places owned by the city. The new High School auditorium will be admirably fitted to become the civic center of the city. The building when completed will contain work-shops, domestic science rooms, commercial rooms, a large gymnasium, and a swimming pool, all suitable for evening use, as well as for the use of the pupils. The swimming pool, either under the direction of the Playground Commission or otherwise, ought surely to be opened day and evening through the summer months, and will confer a great boon on old and young, in addition to its invaluable work in teaching the day pupils the art of swimming."

HARPER SMITH ESTATE.

Somerville, Jan. 9.—The first settlement of the estate of the late J. Harper Smith has just been allowed by the Somerset County Orphans' Court. This showed the estate to have been worth $741,631.90. Fees were allowed as follows: H. K. Gaston and William H. Taylor, each, $7,500; Mrs. Smith, the widow, and Francis Smith, $6,000. After the fees of the trustees and the expenses of the estate had been deducted there was still a balance left of $580,181.87.

—To get in touch with the most desirable rooms and the best boarding houses—have Press Wants point the way.

SPECIAL

FOR FRIDAY AND SATURDAY

California Oranges, 15 for	25c
Best Elgin Butter, per lb	40c
Good Table Butter, per lb	37c
Compound Lard, per lb	11c
Best Pure Lard, per lb	15c
Jersey Eggs, per dozen	30c
Fine Cooking Potatoes, per basket	45c
Baldwin and Greening Apples, pony basket	30c
California Peaches, large can	15c
California Seeded Raisins, 3 pkgs.	25c
California Seedless Raisins, per pkg.	10c
Yellow or White Turnips, pony basket	20c
Blue Label and Snider's Catsup; (25c size) per bottle	19c
Kirkman's and Fels Soap, 10 bars	45c
Blue Tip Matches, per dozen	40c
Pillsbury, Hecker's and Gold Medal Flour, per bag	85c
Pride of West Flour, per bag	75c
Large Red Onions, per basket	25c
White Onions, per basket	35c
Vulcan Matches, per gross	65c

We Give S.&H. Stamps

Fred. H. Firstbrook

116 W. Front St.

Phone 1754

LEO SLONIM

Our watch repair department is ready to serve you to your satisfaction. Every watch which we repair we guarantee to give good service and to keep good time or we repair it again for you free of charge.

Our jewelry repair department—We repair or match any article in the jewelry line. After we finish an article it looks almost as good as new.

Our special order work department—We make any piece of jewelry for you to order. If you have anything you wish to remodel, or if you have an idea for an article which you can not buy ready made, we will make it to order for you, either from your own drawing or we will submit a drawing to you according to your advice.

Our Gold and silver plating department—We can replate and refinish any article in the jewelry line like new.

Our optical department—We examine your eyes free of charge and furnish you with the glasses you require at the very lowest figures. Our guarantee goes with every pair of glasses we sell.

LEO SLONIM

THE JEWELER. 230 WEST FRONT STREET.

Alexander's Shoe Sale

At 20% to 40% Reduction—thousands of pairs of seasonable shoes for men, women and children, all of standard Alexander quality and guaranteed to give satisfactory service.

Women's $5 & $6 Slippers & Ties At $3.75

Tongue Slippers with buckles, smart for house sow or street wear in spring—Patent Leather with Kid backs, all Patent Leather, dull Calfskin or Gray Suede. Welt sole Garden Ties with tips—in Tan and Black Calf or Patent Leather.

Andrew Alexander

26th Avenue at Nineteenth Street NEW YORK

STYLE SR RELIABILITY.

$15,000,000.00

Was the amount Thomas Jefferson paid for the Territory of Louisiana, or, in other words, 750,000 times more money than I want you to pay for one of my

$20 SUITS OR OVERCOATS

Your investment will be relatively as good as Jefferson's. If it isn't, why bless my soul, not only will the money be refunded but the drinks will be on me.

Come in today! Tomorrow never comes!

ROTHBERG'S

Things That Men Wear

214 W. FRONT STREET.

Next Door to Proctor's.

THE SMILE THAT WON'T COME OFF

is always worn by the thrifty housewife who uses a

"WHITE DAISY" Washing Machine

Ball Bearings

$9.00

or a

"WHITE LILY" Washing Machine $7.50

and has her washing done before breakfast. For sale by

Gayle Hardware Co.

TEL. 398— FRONT ST. AND PARK AVE.

General Hardware and Housefurnishings

CHEER UP!

You can make your homes bright and gay be the use of

LIQUID VENEER.

It is not a varnish, but a surface food. Apply it with a cloth to your Woodwork, Pianos, Furniture, Carriages, Automobiles, Bicycles. It makes old things look like new. Wonderful for dusting.

JAP-A-LAC IS a varnish, made in 21 colors and natural. It is used for everything that needs varnishing from the cellar to the attic. Ask us for it.

PROTECT YOUR HANDS—Get a pair of our Cotton Gloves; housewives, mechanics and autoists use them.

10c, 15c, 20c, 25c, 35c, per pair.

A. M. GRIFFEN CO.

119-121-123 E. Front St., Plainfield N. J

Two 'Phones 6—214

PHOTOS MATZEN

LARGE PICTURE FREE!

With one dozen of our 1a Cabinet Photographs we will give free one large (16x20 in.) Platinograph for framing.

CHRISTIAN F. MATZEN

The Photographer.

131 E. Front St. Tel. 867-W

CARL SILBERT'S JEWELRY STORE

is now located at

255 W. Front St.

Opposite Babcock Building.

CALL AT THE

East Front St. GARAGE

For fine Auto Repair Work, Oils and Supplies, Gasoline 16c. Gallon.

180 EAST FRONT ST.

S. J. CARHART AND SON

SUCCESSORS TO

R. J. FISHER

37 Somerset St.

PHONE 1343-W

Gold Medal Flour; 24½ lb bag	85c
Williams' Granulated Flour, 24½ lb bag	75c
Cream of the Harvest, 24½-lb bag	68c
Extra fine white and mealy Potatoes, basket	45c
Nice Baldwin Apples basket	45c
Carnation, the only evaporated cream that permits satisfactory whipping; can	10c
3 cans Golden Glow Milk for	25c
Elite Peanut Butter is extra fine; per quart can	25c
Fancy Queen Olives; quart can	25c
2 cans Paris Corn for	25c
2 boxes Silver Farina with spoon	25c
3 lbs Santa Clara Prunes for	25c
2 lbs Jumbo Prunes for	25c
3 lbs Fancy Head Rice for	25c
4 rolls fine Toilet Paper for	25c
Strictly fancy pure Country Lard, lb	16c
Extra Good Creamery Butter, lb	36c
Strictly fresh new laid eggs, dozen	42c
Our Own Blend Coffee, lb	25c
Our fancy Maracaibo Coffee, can't be beat for lb	28c
Try our 5th Avenue Coffee; it is a superior drink; lb	38c
Our Cape Cod Cranberries are the finest; full qt	10c
3 Grape Fruit, 5c size, for	25c

Orders Promptly Delivered All Over City

—Use Press want advs.

ANNOUNCEMENT!

Having purchased the GROCERY BUSINESS formerly conducted by J. Schlick, at

305 Madison Ave.

I am prepared to sell High Grade goods at low prices. My twenty-seven years' experience in the wholesale grocery business gives me the advantage of knowing how to buy goods.

Open until 12:30 midnight. Telephone 1791-W.

Groceries, Lunch, Ice Cream, Candy, Soda Water, Cigars and Tobacco.

TERMS CASH.

CHARLES AMERMAN

Lately with Hersh & Bro., Wholesale Grocers.

Bonn's

130 WEST FRONT ST.

MILLINERY STORE

Has Removed to

160 East Front Street

(Opposite Woodhull & Martin Co.)

BUSINESS MEN

who are smart in every other detail of their business, are apt to overlook the importance of their insurance. They don't regard it seriously. Yet it is one of the most important features of their establishment.

Start the New Year right by placing your insurance in the best companies such as are found here.

REAL ESTATE LOANS RENTS

GEO. M. CLARKE CO. Babcock Bldg. Telephone 208 Plainfield

INSURANCE OF ALL KINDS.

SCHEELEIN'S VARIETY MARKET

31 SOMERSET ST TEL. 1974

TRY A PRESS WANT AD.

Plainfield Daily Press

Published Daily except Sunday, by the PLAINFIELD PRESS COMPANY, 105 North Avenue.

Entered at the Plainfield, N. J., Post-office as Second Class Mail Matter.

Leslie R. Fort and Ralph L. Morrow, Editors and Managers.

TELEPHONE PLAINFIELD 1300. Private Branch Exchange connecting all departments.

Two cents a copy. Ten cents a week. $5.00 a year in advance. Delivered by carrier or by mail. No extra charge for papers mailed to points in the U. S. and Canada.

Any subscriber failing to receive a single issue will confer a favor by notifying the business office.

Advertising rates mailed on application.

Copy for change of Advertisements to ensure change for same day must be at the office by 9:00 a. m.

JANUARY 9 IN HISTORY.

1793—Gen. Washington and other notables witnessed a balloon ascension in Philadelphia, the first in the United States.

1806—Public funeral of Lord Nelson in London.

1811—New Orleans militia called out to suppress a negro insurrection.

1849—Large party of gold seekers sailed from Boston for California on the ship "Edward Everett."

1857—Charles Sumner re-elected United States senator from Massachusetts.

1861—Steamer Star of the West fired upon at Charleston.

1862—Formal opening of the Metropolitan Underground Railway in London.

1873—Napoleon III., the deposed Emperor of the French, died at Chislehurst, England. Born April 20, 1808.

1874—Statue of the Prince Consort unveiled in London by the Prince of Wales.

1912—American troops were ordered from Manila to China to guard the railways.

Plainfield, N. J., January 9, 1913.

A BROAD POLICY.

There was a time when the Board of Education stood in bad odor in the community, but there has been a decided change for the better during recent years and now it is trying mighty hard to please the public generally, and what is more it is succeeding admirably. Its latest move and one that will be applauded by all the taxpayers, we think, is to allow the school auditoriums to be used as a meeting place for any affair of public benefit. To be more precise, this is the recommendation of the Board's committee on buildings, but in an interview with Superintendent Maxson published in another column we learn that he not only endorses the plan but that the Board highly approves of the idea. Suiting the action to the word, the Board's committee has recommended that the West End Civic Association and the West End Republican Club be granted the use of school auditoriums.

It will be recalled that some time ago, the Jersey City Board threw open the school auditoriums for all meetings of any public benefit, and that a futile attempt was made by some selfish public hall owners to restrain the body from continuing the policy. More recently, Governor Wilson in a speech declared himself in favor of using the school auditoriums throughout the State as a place for political meetings and for public debate. The local Board apparently shares his views but is even broader for it throws open the buildings for all purposes of benefit to the people.

Former Assemblyman William de la R. Anderson's dream of a reunited Republican party was proven to be a nightmare already. State Chairman Osborne at a meeting of the Essex County Progressive committee on Tuesday ridiculed the alleged harmony feast, declaring that "not a member of the Progressive State committee was present. No Progressive county chairman attended the dinner, and, so far as I know, not a single Progressive leader partook of the harmony feast. The Progressives are not interested in any proposition to 'get together' in the Republican party. I do not know of any Progressive layman or leader—who has the slightest idea of returning to the Republican party. It is perfectly futile to talk about uniting the Progressive party and the Republican party in New Jersey."

It takes two to make an agreement, but thus far the self-annointed political Moses has only been able to get one party to consent to the bargain. But William means well and so why disturb him from his slumbers when he seems to be enjoying such a pretty dream.

Governor Wilson is making a serious mistake from both a personal and party standpoint in allowing some of his political lieutenants to set themselves up as patronage dispensers. That is clearly the business of the State Committee and if the Governor keeps up his practise of taking advice of others he will destroy his party organization. When, for example, George M. LaMonte, who has been a friend of the Governor in more ways than one, had the impertinence to make the recommendation to the Governor for the Somerset county judgeship appointment without even consulting State Committeeman W. L. Saunders, the proper thing for Wilson to have done would have been to tell LaMonte to mind his own business. But according to report he didn't do that and very properly Saunders resigned as a member of the State Committee and thereby Wilson loses a very able and very loyal party official.

The Federal House has very foolishly passed the Burnet bill, requiring an educational test for immigrants. It seems to us that there is not enough attention paid to the moral test and it would be a better plan to enforce that provision of the present law and let there be no educational test whatever, for the majority of those who come to make their homes in this country are prompted by a desire to better their condition mentally and financially and to get away from oppression.

Edward Caspar Stokes, who now and then indulges in the harmless pastime of chasing the U. S. Senatorial rainbow, says he favors the Munsey harmony plan and claims to be the pioneer in the get-together movement. He's right about being the first one to crawl back into the G. O. P. tent, but at the time he did so, Edward Caspar had an idea in his head that the Republican party would win out in New Jersey and it wouldn't do for him to fall behind in the Senatorial chase. In fact the bosses told him what he might expect if he followed Roosevelt.

TINA LERNER WILL PLAY AT BIG RECITAL

The appearance of Tina Lerner, the brilliant Rusian pianist, who gives her recital at the Plainfield High School Auditorium, Thursday night, January 16, will be the next important musical event for Plainfield. This will be the concluding concert of the McIntyre series and will bring to eclat this remarkable quartet of concerts.

The Boston Globe in reviewing her concert of November 15, has this to say of Miss Lerner:

"Tina Lerner gave a pianoforte recital yesterday afternoon at Jordan Hall after an absence from the city of several seasons. A large audience was charmed by her exquisite art as a pianist and by her no less exquisite beauty as a woman, fresh and with the bloom of youth, yet quaint with an Old World grace; her profile at the piano, filled with sweet repose, and her pretty acknowledgement of applause—both studies for a painter. Keenly sensible by nature to hidden and poetic beauty which would pass unnoticed or misconstrued by a less refined mind, she has absorbed the true spirit of lyricism and for an hour in her presence it is possible to forget that the piano is a pulsatile instrument, one with wires to be struck, an instrument which some are prone to confound with an orchestra.

"There was a ravishing fleetness in the Weber Rondo; purling streams of notes in a limpid flow, crystaline and with perfect continuity. It was music scintillating upon the surface, made to pass brilliantly, and vanish as a breath of air. In all her playing, what a sense of proportion, how perfect the symmetry, how free from excess or incongruity in the balance and contour of the phrase and with what unfailing clarity each measure was delivered."

It has been a long time since Plainfield has enjoyed a fine piano recital and much interest will be aroused by Miss Lerner's advent.

INSTALLED OFFICERS.

District Deputy David W. Allen installed these officers last night in the Miantonomo Tribe, No. 118, Independent Order of Red Men: Prophet, David W. Allen; sachem, Michael O'Shay; senior sagamore, John Foley; junior sagamore, George Evans; chief of records, Charles L. Holstein; keeper of wampun, John T. Green; representative, Peter Sheridan; alternate, Charles L. Holstein; guard of wigwam, Frank Stopinstic; guard of forest, Samuel Montross; first sennap, Charles Holliwell; second sennap, Charles Meyers, Jr. Arrangements were made for the annual ball which is to be given by the lodge in Saengerbund Hall on January 24.

A CHURCH ELECTION.

At the close of the prayer service at Netherwood Reformed church last night these officers were elected as members of the consistory for two years: J. C. Hansen, elder, and A. P. Wahlig and B. P. Hansen, deacons. The subject of Rev. Mr. Stout's talk tonight will be "The Possibilities of Soul Winning."

"Stormy Petrel" Is Barred From U. S. as Undesirable

ONCE the president of a nation, next a revolutionary leader, then a world famous exile. General Cipriano Castro finally came to notice recently as an undesirable alien at the threshold of the United States.

Ex-President Castro of Venezuela arrived at Ellis island intending to be merely a tourist in this country for a short time—so he said. But it was not fated that he should accomplish that peaceful mission. Whether the high government officials or Venezuelan diplomats suspected Castro's purpose as being political or not, was not definitely stated, but the powers at Washington gave Castro to understand he could not land. He was forced to turn back from Ellis Island, at New York, without having set foot on the mainland of the United States.

Castro is known as the "Stormy Petrel" of South America. It is declared he has been the biggest trouble maker among the excitable, revolutionary, Latin-American republics for fifteen years. For ten years, after capturing the government by leading a revolt, he ruled Venezuela with an iron hand. He waxed enormously rich the while by giving out concessions on his country's resources to foreign capitalists. He crushed out many incipient rebellions by the use of bloody methods. In the end the dictator became ill and was forced to go abroad for his health. In his absence the enemies of his government struck quickly and hard. They overthrew Castro's supporters, tried them and punished them for conspiracies and murder and declared the president himself an exile, to be summarily dealt with should he return.

From that time on the "Stormy Petrel" has kept diplomatic circles in many countries in a state of uneasiness. Once he actually led a futile revolution to regain his power, leaving the country only when his forces were badly whipped.

Three departments of the United States government were called into play in dealing with Castro's case when he arrived here. They were the department of public health, the department

© 1913, by American Press Association.

CIPRIANO CASTRO.

of commerce and labor and finally the department of state. First officers of the health department subjected General Castro to the most rigorous sort of a physical examination.

The physicians were forced to report that they found absolutely nothing about the visitor's health or mental or physical being which would warrant his exclusion from this country.

Then the department of commerce and labor tried to find a reason for barring the alien. The officials, however, discovered that General Castro had plenty of money and was not likely, therefore, to become a public charge; that he was a tourist and knew where he was going, was not a contract laborer; had not been convicted of a crime involving moral turpitude and was not a fugitive, and, finally, did not intend to settle in this country anyway.

That left only the state department to act. This department has more leeway than the others, particularly where a friendly nation or the ruler thereof has lost his taste for a former citizen. The department did not like to appear in the matter if it could be helped, but on the failure of the other arms of the government this was unavoidable. Diplomatic pressure, the exact details of which are unknown outside government officialdom, was then applied. General Castro then issued a statement to the effect that he was ready to leave for Germany on the next available ship.

Castro embarked in coming to this country on the steamship La Touraine under the name of L. Ruiz. When his identity was discovered he resumed his real name.

Castro at first railed at his fate when apprised of the objection to his landing. He declared there was no such thing as the much vaunted American liberty. "You will have to dump the Liberty statue in the ocean if you bar me," he is said to have declared.

While the investigations were going on and from then until Castro re-embarked the exile was given the most luxurious quarters available at Ellis island and was treated as a guest.

Miss Elsa Helle, of Carlton avenue, has returned to her studies at the Lankenan School, in Philadelphia, after spending her holiday vacation home and at Ridgewood.

OUR CLUB PLAN

Enables you to buy Furniture, Carpets, Rugs, Sewing Machines and Housefurnishings at cash prices and pay for them on easy terms.

The January FurnitureSale

PROFIT SHARING COUPONS

are given with all purchases, and are redeemable in goods of your own selection in any department in the store. On every dollar you spend here you save 5 cents.

The January Bed Outfit Sale

These Outfits include a white enameled bed, all iron woven wire spring and soft top excelsior filled mattress. "In addition to the three styles mentioned below there are a number of other equally good values."

OUTFIT NO. 1. BED, SPRING and MATTRESS	OUTFIT NO. 2. BED, SPRING and MATTRESS	OUTFIT NO. 3. BED, SPRING and MATTRESS
$6.98	$8.98	$9.98
instead of $8.50.	Instead of $10.50.	instead of $12.50.

Big Sale of Brass Beds

Heavy solid brass beds, in bright and satin finish; some with continuous posts and others with square top rails and large mounts. "Note the saving in price."

Reg. $15.00 Brass Beds January Sale Price	Reg. $18.50 Brass Beds, January Sale Price	Reg. $20.00 Brass Beds, January Sale Price	Reg. $25.00 Brass Beds, January Sale Price
$10.98	$14.98	$16.98	$19.50

Three Big Bargains in Rugs

Reversible Rugs in pleasing and dainty color effects; great value giving qualities. Suitable for any room in the house.

Primrose Rugs, size 9x12.....$11.98
Conemaugh Rugs, size 9x12.....$10.98
Bokanya Rugs, size 9x12.....$11.98

1913 Models in Pullman Carriages

The famous "Bloch" make, for which we are the sole agents. They all have the new cradle gear, which is highly recommended by leading physicians. Made of the very best quality rattan; ranging in price from $16.98 to $50.00

WOMEN'S SHOES **Woodhull & Martin Co.** CHILDREN'S SHOES

METAL TOOK WINGS; BOY AND GIRL HURT

Ten-year-old Edward Rooney, of Somerville, was walking along Main street, in that place yesterday when a horse attached to a delivery wagon reared and cast one of its shoes. It travelled fifty feet and struck the boy on the side of the head. He was knocked unconscious and was taken to his home in a serious condition.

Annie Murtora, nine, also of Somerville, was later found lying on the sidewalk with a deep gash in her right leg. She said she had heard a loud report while she was playing on the street, and then felt as if her leg had been cut off. She had been hit b ya piece of a railroad torpedo covering. It had been placed on the tracks of the Central Railroad of New Jersey several hundred feet from where the girl was playing.

SOMERVILLE MAN HELD FOR BLACKMAIL THREAT

Trenton, Jan. 9.—After being arrested by Patrolman Frank Hughes, Edward Rusk, of Somerville, admitted that he was the author of the letter received by Police Justice Samuel E. Naar, demanding $1,000 under penalty of burning down the home of Mr. Naar.

Rusk, who is thirty-five years old, is said to have served a three-year term in State prison for burglary, and a one-year term for another offence. About a year ago he was sent to the workhouse by Police Justice Naar. Rusk declared after his arrest that he would have carried out his threat against Mr. Naar is given an opportunity.

The case was turned over to the secret service office of the government, who has been trying to trace the author of the two threatening letters recently received by Mr. Naar. Rusk admits that he was the author of both. He explained that he had gone from Somerville to Bound Brook, where he mailed the second letter.

X-SCIENCE MAN DIES.

London, Jan. 9.—W. N. Miller, ex-president of the Christian Science Church, died suddenly today.

The young people of All Souls' Unitarian church are invited to meet at the home of the pastor, 1218 Martine avenue, tomorrow evening to organize a Young People's Society.

Headquarters for

GIBSON'S

RYE

E. C. WESCOTT,

115 East Front Street.

A Dead Loss.

This is one of Sir Thomas Lipton's stories:

During the month of May I was motoring through France. I had as my guest Sir Thomas Dewer. At the end of our trip we arrived in Boulogne and were obliged to wait an hour or so for our boat. While waiting Sir Thomas went out and got a great pile of newspapers and gave them to me. Then he went away for awhile. I was standing there with all the papers under my arm when a Yankee, evidently a tourist, came rushing up to me and without waiting for a formal introduction said:

"Say, have you got any New York papers?"

"No," I said, "but I've got all the London dailies," for Sir Thomas had been most generous in his purchases.

"Give me this one," said the Yankee, picking out a paper. "How much is it?"

"A tuppence," I told him. He paid it and took the paper.

When my friend returned I handed him the tuppence and said:

"See, I've made you 100 per cent profit on your paper."

"Profit!" he roared. "Don't you know you are on the continent? I paid thrippence for that, and I've lost 33 1-3 per cent on the paper."—New York World.

Now's the Time.

Now's the time to be a-doing
If there's work that must be done.
While the earth itself is wooing
Favors from the shining sun.
Not tomorrow. You may never
Hear the bells of morrow chime.
But for every brave endeavor
Now's the time.

Now's the time to be a-moving
If in life you've any aim.
If you're anxious to be proving
What in merit is your claim.
Don't, ah, don't today postpone it!
Is not idleness a crime?
If you have not overthrown it
Now's the time.

Say not even, "I will do it
Without failure by and by."
That's a time with no date to it.
In the shadows let it lie.
Seize the present! It is flying
Ever from you as you climb.
Now, if you are bent on trying—
Now's the time.

SONOMA SAFE; PANTHER MAY BE LOST IN GALE

(By Telegraph to The Daily Press.)

Washington, Jan. 9.—The sea going naval tug Sonoma, which was with the United States naval repair ship Panther, has arrived at Guantanamo. She reports that she passed through a terrific gale on Friday last and got out of touch with the Panther of which she has heard nothing since. Although the little boat was almost swamped by the huge waves that broke over her she escaped from the gale with but little damage to her machinery. All her life boats and superstructure were carried away. The Sonoma was not equipped with wireless.

PARCELS POST AEROPLANE.

(By Telegraph to The Daily Press.)

Boston, Jan. 9.—Harry M. Jones will start on his aeroplane flight to New York at 2:30 this afternoon with 25 pounds of parcel post matter. The start will be made from Franklin Park. The present postmaster, Mr. Mansfield, has appointed Jones the first aerial parcel post carrier in the country. The first stop will be Providence, then New London, New Haven and Bridgeport and finally New York.

SULZER TO OPEN BRANDT CASE.

(By Telegraph to The Daily Press.)

Albany, Jan. 9.—Gov. Sulzer today said he would take up the F. R. Brandt case, shortly, and see that substantial justice was done. Brandt is serving a thirty-year sentence for burglary.

Rev. Thomas Francis, of Jersey City, will continue his series of Bible lessons at the German Reformed church at Craig place and Duer street tomorrow afternoon at 3 o'clock.

—Use Press want ads. to find lost articles—for any honest finder will

THE FORUM.

BALANCE OF TRADE.

Editors, Plainfield Daily Press:

By today's newspapers I learn that "The British Board of Trade" reports an increase of imports into Great Britain for the year ending December 31, 1912, of $323,684,935 and an increase in exports of $166,573,520, making a total import into that country for 1912 of $3,724,482,570, and a total export for same time of $2,437,170,010, which shows a total import of $1,287,312,560 over exports.

When the United States exports more goods in value than she imports in a year we call that a balance of trade in our favor. If that is true would not it appear that Great Britain is a great sufferer because she has received more than she has paid, and is on the highway to bankruptcy, because she has received so much for so little. I have never been able to see things that way. It has been my idea that if I as a tradesman took more value into my business than I sent out, put out, or paid out, I was that much in pocket to the good, as I never heard of any tradesman going into bankruptcy under such circumstances.

Can you or any of you readers enlighten me on this matter? If so, I would be glad.

J. W. HARRISON.

SALVATION ARMY NOTES.

Captain Nettie Brown, of Elizabeth, accompanied by members of the corps, will visit Plainfield tonight and will conduct a meeting at the hall at 8 o'clock.

On Sunday evening Captain Samuel Hewitt, of Newark, formerly of Plainfield, will conduct the service, commencing at 8 o'clock.

CITY NATIONAL BANK PLAINFIELD, N.J.

ORGANIZED 1875

To the Strongest Protection

for money is added prompt, efficient and obliging service by the City National Bank of Plainfield. Are not these points worthy the consideration of every prospective depositor?
Your account is invited.

3% Interest on Daily Balances of $500 or more, subject to check

Capital $150,000.00

Surplus and Profits $290,000.00 (all earned)

FUMED OAK DINING-ROOM FURNITURE

In suits or single pieces. These goods are picked from the medium priced line of FURNITURE, not the cheapest but the well made serviceable kind that is built to give satisfaction, and not be as expensive as the high priced lines. You will be pleased with the quality and the prices we have marked them.

FUMED OAK EXTENSION TABLES	$19.75 upwards
FUMED OAK BUFFETS	$28.75 upwards
FUMED OAK CHINA CLOSETS	$17.50 upwards
FUMED OAK SIDE TABLES	$17.50 upwards
FUMED OAK SIDE CHAIRS	$ 2.25 upwards
FUMED OAK ARM CHAIRS	$ 4.65 upwards

While we have been making our FUMED OAK line the strongest and best we have not neglected the other lines. There's all kinds of FURNITURE here and you can make your selection in MAHOGANY, MAPLE, GOLDEN OAK or CIRCASSIAN WALNUT. A host of good things made by CRAFTSMEN who have the talent for making FURNITURE.

POWLISON & JONES

149-151 E. Front St. Plainfield, N. J.

FIVE DOLLARS

Opens the Way to Better Pay

Five dollars, plus your promise to pay the balance at the rate of 17 cents a day, places in your hands the newest model Oliver Typewriter No. 5, our very finest production.

The best advice that can be given to the young man or woman who wants to break into business is:

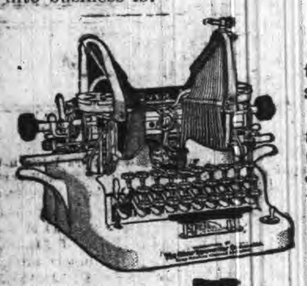

GET AN OLIVER TYPEWRITER

This offer places at your command a machine that turns time, energy and enterprise into the pure gold of success.

Thousands of ambitious young men and women, with the aid of Oliver Typewriters, have won their way to better pay and broader opportunity. This is the age of mechanical writing. The great world of modern business revolves around the typewriter. Typewriter operators are in demand everywhere. Our employment Bureaus in all the important cities are swamped with calls for competent Oliver operators.

The **OLIVER Typewriter**

The Standard Visible Writer

You can quickly learn on your own Oliver Typewriter and qualify yourself for a position. You can make the machine meet the payments while you are doing work just for practise.

Easy to Pay---17 Cents a Day

You doubtless spend more than this amount every day for trifles you do not need.

Thousands have paid for Oliver Typewriters on this plan without the slightest effort. Are you going to let a matter of pennies stand between you and this money-making machine?

Against your risk of $5, we risk a $100 typewriter—the same machine that is used by the greatest firms and corporations throughout the world.

Shall we send you full details of the $5 purchase plan?

Catalog mailed on request. Address

THE OLIVER TYPEWRITER CO., 310 Broadway New York, N. Y.

ORGANIZED 1864

THE FIRST NATIONAL BANK OF PLAINFIELD.

A COMMERCIAL BANK WITH SAVINGS and SAFE DEPOSIT DEPARTMENTS.

FOUR PER CENT. INTEREST PAID ON SAVINGS ACCOUNTS.

HODGE'S PHARMACY

Y. M. C. A. BUILDING.

BELLE MEAD SWEETS.

Telephone 62.

BIG FUR SALE

AT CHARLES KURTZMAN'S

178 East Front Street

Plainfield Fur Buyers know that Kurtzman's goods are the envy of his competitors and his prices always the lowest in town. He now announces a Big Mid-winter Fur Sale, when these popular low prices will be literally cut in half. This means an opportunity for you to get your furs from Charles Kurtzman now at prices positively from fifty to ninety per cent. lower than you can buy them elsewhere. Large assortment, all new goods.

COME TO THE BIG FUR SALE.

Charles Kurtzman

Plainfield FUR Store

DR. PITTIS OFFICE BUILDING

178 East Front Street, Plainfield

TEL. 1935-J. OPEN EVENINGS

LADIES' FASHIONABLE TAILOR

Each garment is man-tailored throughout, and shows the highest degree of perfection in artistic workmanship and fit.

A perfectly fitting, stylish gown is much admired by everybody. That is the kind I make.

Fair prices—best work—fine materials—correct styles—and perfect fit.

M. PERLRUTTER, 436 WATCHUNG AVENUE. Telephone 843-J

10-1-tf tu th f s

TWO ARKANSAS MEN WHO SEEK TO SUCCEED DAVIS AS U. S. SENATOR

Little Rock, Ark., Jan. 9.—When the Arkansas legislature meets in about a week to choose a successor to the late Jefferson Davis in the United States senate there will be many candidates. Prominent among them are Representative William A. Oldfield and Governor-elect Joseph T. Robinson. Mr. Robinson is just ready to assume his gubernatorial duties, but he would rather go to the senate. Jerry South, chief clerk of the United State house of representatives, is also a candidate, and as he was largely instrumental in having Robinson nominated for the governorship he is hopeful of inducing Robinson to withdraw from the senatorial race.

UNCLE SAM'S FIGHTING SHIPS WILL VISIT THE CANAL ZONE

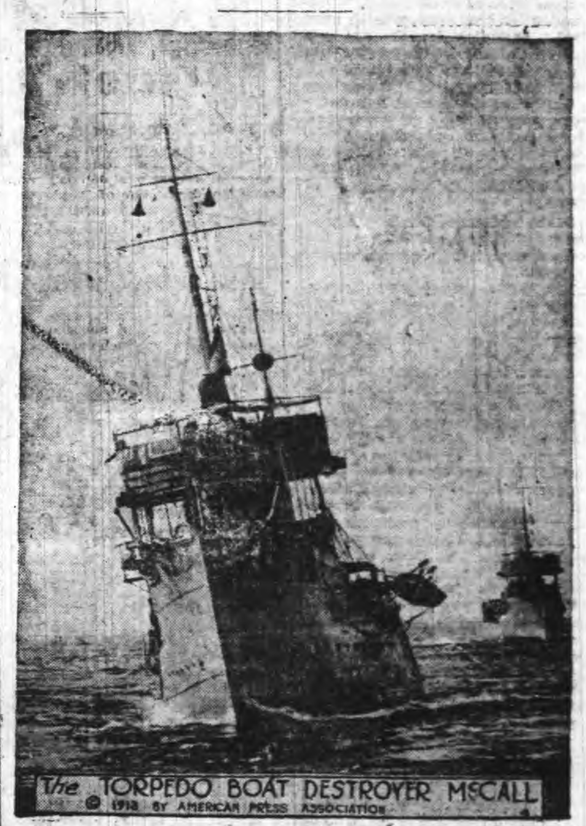

Guantanamo, Cuba, Jan. 9.—Uncle Sam's Atlantic squadron has assembled here for the usual winter maneuvers and target practice. During the winter the battleships and torpedo boat destroyers will run over to Colon to give the officers and men of the ships a chance to inspect the Panama canal while it is in the making. The McCall will be one of the first of the smaller craft to make the trip.

TO VOTE ON A SITE FOR A SCHOOL BLDG.

Election This Afternoon in Warren Township to Choose Location in Mt. Bethel.

The Warren Township School Board is conducting a special election this afternoon at Mt. Bethel for the purpose of selecting a site for a new public school to be built at that place. Acording to law the women of the township are permitted to vote and it is expected that a large number will avail themselves of the privilege.

The school sessions at present are held in Fairview Council Hall at Mt. Bethel, but the State school authorities have opposed this use and have informed the township board that a new school must be built. The question of selecting a site has been one of controversy for the past two years. After voting for the Stultz site last September, the opposition to the proposition took the matter to the courts and won out.

County Superintendent of Schools H. C. Krebs has approved two suggested sites, one owned by Alfred Binz and the other by William Kirch and it is now for the voters of the township to say which one they want. By many, the property owned by Mr. Binz is considered the best suited for the new school. Either site can be purchased for about $300. If today's election results favorably the Board of Education will at once take steps to secure plans and arrange for the issuing of bonds for the purpose of building a school, subject to the approval of the county superintendent. The State will loan the township the necessary money at two and a half per cent.

Miss Helen George, of Duer street, is recovering from an attack of the grip.

Mrs. P. H. Bennett, of Grove street, is detained at home with an attack of grip.

Mrs. Minnie Starr Kirch, of Tarrytown, N. Y., formerly of Plainfield, is a patient at Roosevelt Hospital, New York, where she underwent a serious operation a few days ago. Her friends are looking forward to a speedy recovery.

FRIDAY, JANUARY 10

208 **ROTH & CO.** 802

Shad Always First of the Season **Shad**

Fancy Canada Smelts, 12½c lb; 2 lbs for	25c
Fresh Herring, lb	6c
Fancy Weak Fish, lb	10c
Fancy Green Flounders, lb	10c
Fancy Green Haddock, lb	10c
Fancy Butter Fish, lb	12½c
Fancy Steak Cod, or to boil, lb	14c
Chicken Halibut, lb	18c

Shad Shad Shad

Small Jack Roe Shad, each - - **25c**

Very Fancy Shad weighing 2½ to 3 lbs. BIG SPECIAL, each - - - **39c**

Extra fancy large Shad, all weighing over 3 lbs., each - - - - - **45c**

AMUSEMENTS. AMUSEMENTS.

PLAINFIELD THEATRE

TONIGHT FROM 7 TO 10:30

MOVING PICTURES

PRICE 10c.

Friday Evening, Jan'y 10

Wm. A. Brady, Ltd., Presents

The Woman of It

A Comedy by Frederick Lonsdale.

The Cast Includes

Cyril Scott, Janet Beecher, Dallas Anderson, Josephine Brown, Wallace Erskine

and others.

Entire Special Scenery, Furniture and Effects.

A Feature of This Season That Appeals to the Culture of Plainfield.

Orchestra $1.50, $1.00

Balcony 50c, 75c, $1.00

ORDER SEATS AT ONCE.

SATURDAY, JANUARY 11, MATINEE AND NIGHT.

AL. G. FIELD'S MINSTRELS

THE OLDEST, BIGGEST AND BEST.

PRICES—Matinee—25c & 50c.

Night—25c, 50c, 75c, $1.00.

WHY NOT TAKE OUT AN AUTOMOBILE POLICY NOW AGAINST FIRE, AT 1½ PER CENT.

J. E. CURTIS, 183 NORTH AVENUE. PHONE 192

Try Press Want Ads.

WHITE LABEL CANNED GOODS

Whole Asparagus, Asparagus Tips, Fancy Gem Peas, Fancy Stringless Beans, Tiny Lima Beans, Fancy Maine Corn, Fancy Tomatoes.

Noted for their superior quality and high flavor!

NEUMAN BROS.

GROCERS

Watchung Ave. and Fifth St. Telephone 760

Efficient and Rapid Delivery Service to All Parts of the City

HAND'S EXPRESS CO.

OLD RELIABLE

STORAGE

All Rooms Separate, Light and Dry

Furniture Packed and Shipped

Office 69 Somerset St. 'Phone 541

AUCTIONEERS.

Murray, the Auctioneer

Auction rooms, 320 W. Front St. near Grove, where everything necessary for a house can be had for little money. We buy and sell everything in good and clean condition, including household goods, musical instruments, books, magazines, silverware, bric-a-brac, jewelry and wearing apparel. Sales every other Thurs. 'Phone 668.

The Leading

Auctioneers

W. A. SCHORB & CO.

Also Dealers in Second Hand Furniture—Bought and Sold.

120 Madison Av., Jackson Blg

Telephone 1707-W.

Our business is negotiating small or large loans for people keeping house.

We charge a reasonable service fee, arrange payments either weekly or monthly, and give each customer a memorandum of agreement.

Honorable Dealing and Courteous Treatment.

HOUSEHOLD LOAN CO.

143 East Front Street,

Plainfield, N. J.

Many a towering business success owes its first strides to the little modest want ad, timidly bidding for customers.

Your little business may be helped to success in the same way by the Daily Press.

Mail ads are the "Bargain Counter" of newspaper space, and you should have your share of the benefits.

ADVERTISEMENTS

—FOR—

NEW YORK HERALD WORLD, TIMES, SUN, JOURNAL, TELEGRAM, AMERICAN, BROOKLYN EAGLE, GLOBE

—AND—

NEWARK EVENING NEWS

RECEIVED AT

PLAINFIELD DAILY PRESS

AT REGULAR OFFICE RATES.

PLAINFIELD WINDOW CLEANING CO.

M. MERSTRICH, Prop.

Stores, Offices, Private Residences, New Buildings Cleansed, Scrubbed and Oiled.

Office, 121 Liberty St. Tel. 1945-W.

—Use Press want advs.

E. C. BURLEIGH OF AUGUSTA WILL BE THE MAINE SENATOR

E. C. BURLEIGH

Augusta, Me., Jan. 9.—The legislature will ballot for United States senator Jan. 14. E. C. Burleigh, of this city, a Republican, will be elected to the seat now held by Obadiah Gardner, Democrat.

FRITZI SCHEEF ASKS DIVORCE FROM HER NOVELIST HUSBAND

FRITZI SCHEFF

New York, Jan. 9.—Fritzi Scheff and John Fox, Jr., will not be husband and wife much longer if the referee who is now hearing evidence in her suit for divorce reports that she is entitled to her decree. For a time after the marriage of the novelist and the comic opera star in 1908 they were quite happy, but their artistic temperaments did not agree, and there was a separation. Then suit was brought, and the case was sent to a referee, who is now taking testimony.

EAST END ASSOCIATION.

Tomorrow night at 8 o'clock the East End Tax Payers' Association will hold an informal smoker at 243 Leland avenue. Each member is instructed to bring as many friends residing in the East End as possible. At this session a discussion of the extension of the boundaries will take place.

—Press Wants show many chances for advancement.

Y. W. C. A. NOTES

As it is necessary to limit the number of students in the First Aid to the Injured, all those wishing to join the class are requested to register immediately, as the limit will soon be reached.

Thirteen members have registered for the birthday supper to be held in the banquet room on Saturday night, for all members who have birthdays in December and January. All members who have not registered are urged to do so by tomorrow night at the latest.

WOMEN IN VICE CRUSADE

(Continued from page 1.)

sulted in the making of laws regulating bettering sanitary conditions where such a large proportion of the population is employed, the hours of work, age limit for children, proper toilet facilities, rest rooms, places for eating, lighting and ventilation, all vital matters in the health of a community. The agitation for recreational opportunities for those employed all day, the impurities in various foods and drugs, pollution by insects, and important need of pure, fresh milk were discussed by the speaker in great length.

"Investigators have determined," said Dr. Krans, "that pure, fresh milk cannot be sold for less than ten cents a quart, yet many will patronize eight and nine cent milkmen, whose records are not what they should be. Plainfield has a painstaking Board of Health, which on request will furnish information about the quality of all milk dispensed in this city so that anyone may know the exact condition of the milk purchased. Milkmen not conscientious about one point are not likely to be about another. Epidemics of contagious disease have frequently been traced to dairies where a case of contagion has been concealed from the authorities.

"When we consider that it is our babies and young people, and among adults, the invalids and delicate persons, who are the greatest consumers of raw milk, we must surely realize how important becomes the assurance of its purity," said Dr. Krans. She also spoke of the marvelous rapidity in the decrease of the dangers and current fears of small-pox since vaccination has been systematically practised. According to the speaker antivivisectionists at the present time are trying to have laws passed that would have prevented, had they been in existence, the present knowledge concerning vaccines and anti-toxines. She said that all cases of contagious and infectious diseases no matter what their nature, should be immediately reported to the Board of Health.

In conclusion the physician recommended that women study these important subjects bearing on the public health.

Mrs. William Ropes, of Montclair, vice president-at-large of the State Federation, told of the Federation work. She is a prominent candidate for the next president of the Federation when the organization selects a new leader at its semi-annual meeting the latter part of April.

Mrs. Mary Compton, of Orange, State chairman of the Federation's civic committee, urged the "swatting" of the house-fly and discussed the pure food laws. Miss Buttenheim, of Madison, chairman of the legislative committee, explained the work done in the legislature. Other speakers were: Mrs. Bates, of Cranford, and the Misses Florence Tweedy and Mabelle Phillips, of this city.

The meeting was under the auspices of the Monday Afternoon Club and the Rasores. Delegates were present from women5s clubs in Union, Middlesex, Somerset and Essex counties, which comprise the fifth district of the State organization.

TROLLEY CAR ABLAZE; WOMEN HURT IN RUSH

Raritan, Jan. 9.—Passengers on the trolley leaving this place shortly after noon yesterday were badly frightened when the rear of the car caught fire from the motor. The car had made the usual stop at the railroad crossing on the way toward Somerville, when the rear was noticed to be all in flames. The car was principally filled with men, with the exception of two young women, Misses Nellie A. Phelan and Minnie Kitchen. In their frantic efforts to escape from the car the men knocked the young women down and shoved them to one side. Both were severely injured in the rush and their clothes were almost ruined. The fire was put out before much damage was done, but the young women decided to walk to Somerville in spite of the heavy rain.

FROM POLICE BLOTTER.

George A. M. Alexander, a sign painter of 212 West Front street, visited Mayor Percy H. Stewart, City Judge De Meza and Police Chief Kiely, respectively, yesterday, complaining that several children of his neighborhood were annoying him by calling him vile names. Each official in turn promised to investigate. The result was the mother of the children mentioned in Alexander's complaint was communicated with and the children who were "annoying" Mr. Alexander were found to be less than nine years old and small for their age.

—Use Press want advs.

Y. M. C. A. NOTES

E. C. Ostlin, physical director of the Y. M. C. A., is busy these days answering letters from the physical directors in various Eastern cities requesting information as to the plan of work he adopted in building up the physical department of the local association. A number of the International secretaries have written for the plans too so that they can send them to physical directors all over the country. The information mostly desired is how to build up the membership of the senior classes. In the article that Mr. Ostlin has written he explains how with the aid of several members of classes how he outlined his program at the first of the gymnasium season, giving each step as it happened. Mr. Ostlin has headed his paper, "How to Make a Successful Gymnasium Class."

—Watch Press want advs. for opportunities to get a better place to live.

THE NOANK STUDIO SHOP

Has moved from the VanDyck Studios to 45 E. 59TH ST., NEW YORK CITY

At this shop ideas of purchasers can be carried out and designs will be submitted for jewelry, book plate lettering, lamp shades, book finishing, drapery, interior decoration, etc. Wedding presents a specialty.

An exhibition and sale of small paintings by big painters will be opened on January 14. 1 7 6

FLOWERS

FOR ALL OCCASIONS

STANLEY

159 EAST FRONT STREET.

Telephone 928.

Daily shipments from our greenhouse. Decorations for weddings and banquets. Dealer in Fine Flowers, Palms and Ferns. We deliver in Greater New York or any city of the United States. Floral design work by floral artists. Prices always moderate

T. A. Moore

UNDERTAKER

612 E. Sixth St.

TEL. 741-R

Established 1872.

P. CASEY & SON,

UNDERTAKERS AND EMBALMERS

Office 116 Park Avenue. Tel. 884-W. Res. 417 W. 2d St., Tel. 884-W. Office open day and night. N. Y. office 19 E. 22d St., Tel. 2094-Gramercy.

A. M. RUNYON & SON,

UNDERTAKERS

402 Park Avenue. Telephone No. 40. Office open day and night. Up-to-date equipment.

New York office—50 Great Jones St. Tel. call 3365-Spring.

New York Embalmers License—1220. New York Registered Licensed Undertaker No. 315.

L. L. MANNING & SON,

STEAM GRANITE WORKS.

Corner Central Ave. and West Front St. Opposite First Baptist Church.

DIED.

MAHAFFEE—At Newark, N. J., on Tuesday, January 7, 1913, Charles W., son of the late Reamer W. and Mary E. Mahaffee, in his 34th year. Funeral services at 402 Park avenue, Plainfield, N. J., on Friday, January 10, at 2:30 p. m. Interment in the North Plainfield cemetery.

-CLASSIFIED ADVERTISEMENTS-

COPY RECEIVED UNTIL 1:30 P. M. DAILY

One cent a Word for first insertion, one-half a cent a word for each subsequent insertion of the same advertisement for less than one month. Fifty cents a line, (six words) for one month. DOUBLE CHARGE FOR CAPITALS. NO ADVERTISEMENT RECEIVED FOR LESS THAN 10 CENTS.

The Plainfield Daily Press cannot give information regarding advertisements for which answers are to be sent care of the Press. Persons replying to office addresses must mail or leave written answers as stated in advertisement.

HELP WANTED—MALE.

WANTED—Boy about 15 years of age; permanent position. Apply Bonn's millinery store, 160 East Front street. 1 7 3

WANTED—Boy about 16, to make himself useful about drug store. Nagle's pharmacy. 1 8 2

WANTED—Good handy man. Dunellen car house.

WANTED—Man as janitor over a large number of houses. Inquire Harry Dreier's store, Front street. 1 9 tf

STENOGRAPHER and typewriter, young man, for manufacturing business; state experience, age and salary expected. Address Box U., Plainfield P. O. 1 8 2

WANTED—Plumbers and steamfitter's helpers. Apply 187 North avenue. 1 7 tf

SITUATIONS WANTED—FEMALE.

WANTED—Washing at home. Address S. D., care Press. 1 4 tf

LAUNDRY work for Monday and Tuesday, out; white woman; references. Laundress, Press office. 1 9 3

COOK wants position, without laundry work; will supply by day or week. Address C. W., care Press. 1 9 2

WANTED—Position as general houseworker. 236 East Fourth St. 1 7 3

WHITE woman wants to wash for trained nurses; also family washes. 635 South Second street. 1 7 6

FOR RENT.

SIX-ROOM house; improvements. For particulars address H. A. Case, Dunellen, N. J. 1 8 3

HELP WANTED—FEMALE.

TUCKERS wanted; experienced on gowns. Apply Nat Levy & Co., 339 Watchung avenue. 12 7 tf

WANTED—Girl for office work. Address Girl, care Press. 12 11 tf

WANTED—At once, cooks, waitresses, general houseworkers and nurses. Call Mrs. Keller's agency, 22 Somerset place; 'Phone 1724. 12 31 1mo

WANTED—Swedish cook to assist with ironing; references required. Apply 718 Madison avenue. 1 6 tf

WANTED—Good cook (white); references required. 418 East Front street. 1 8 3

WHITE girl for light general housework. Apply 177 Watchung avenue, North Plainfield. 1 8 4

WANTED — Stenographer and typewriter, young lady with experience in manufacturing business; give age and experience; salary $10. Apply Writer, care Press. 1 9 3

WANTED—Woman for general housework; small family; reference required. 123 East Sixth street. 1 7 tf

WANTED—Young white girl to assist with general housework. 423 Central avenue.

WANTED—Switchboard operator; young lady, experienced on typewriter; knowledge of shorthand not necessary; state experience, age and salary expected. Apply 'Phone, Daily Press. 1 9 3

WANTED—Capable, swift woman (white) to assist with general housework; three hours each morning. Apply after 3 p. m., 20 Willow avenue.

WANTED—General houseworker; no washing; must have reference. Call 414 West Eighth street. 1 7 3

SITUATIONS WANTED—MALE.

MAN wants position as butler and generally useful. 662 South Second street. 1 4 6

YOUNG colored man wishes position for housecleaning, polishing floors or couple days work a week cleaning and polishing; good reference. Call 60 Elm place. 1 9 3

MAN wants position as cook in private family. Address P., care of Daily Press. 1 6 tf

MONEY TO LOAN.

MONEY TO LOAN on bond and mortgage. Mulford, opposite depot. 12 28 tf

TITLES abstracted for purchases of real estate and bond and mortgage loans. Chas. J. McNabb, 205 North avenue. 2 18 tf

$3,500 TO LOAN on first mortgage at 6 per cent.; good security wanted. Address Investor, Press office. 1 8 4

MONEY TO LOAN on bond and mortgage. J. T. Vail. 1 9 tf

$1,500 TO LOAN on mortgage. Frederick A. Martin, 94 Somerset St. 1 8 2

$25,000 TO LOAN at 5 per cent in sums to suit. Good mortgages. Elston Martin, 114 North avenue.

EMPLOYMENT AGENCIES.

EMPLOYMENT Agency, Mrs. Keller, 22 Somerset place, the oldest and most reliable (all nationalities). Phone 1724. 7 1 tf

C. NORTHEN'S Employment Office for reliable help. 218 East Front street; 'Phone 630-J. 1 2 1mo

MURRAY'S Employment Registry Office, for reliable help and good situations; all nationalities; male and female; help sent anywhere. 326 West Front street, near Grove, at Murray's auction rooms; 'Phone 666. 12 5 tf

F. J. SKINNER, employment agency, 146 Central Ave.; 'Phone 1933-W. First-class help and first-class places furnished. 11 9 tf

LOST AND FOUND.

LOST—Wednesday morning, gold filled open face watch, with fob, emblem eagle. Reward, Press office. 1 9 3

LOST—Gold breastpin, containing three amethysts, Sunday afternoon in Bound Brook or 5:23 Main Line car to Plainfield. Reward if left at Daily Press. 1 7 3

FOR SALE—PIANOS AND ORGANS.

PIANO, good make, in best condition; cost $350; party leaving city; great bargain. White Piano, Press office. 1 8 3

PLAYER-PIANO for sale; Hallet & Davis make; cost $700; fifty rolls; will sell very cheap. Apply Hotel Waldorf. 9 9 tf

FOR SALE.

WOOD—Well seasoned wood, for kindling and grates. John Mobus, Box 320, city; 'Phone 670-R. 12 19 1mo

FOR SALE—Horse about six years old; exceptionally marked; stylish appearance; spirited; carriage or saddle. Wm. H. Campbell, R. F. D., No. 3, Plainfield. 12 23 tf

FOR SALE—Single comb White Leghorn and Barred Plymouth Rock pullets, now laying. Netherwood Farm, Mountain avenue; Tel. 1379-W. 12 26 12

FOR SALE—A good top wagon 315 Central avenue. 1 8 3

FOR SALE—100 hot bed sash, size 3x6; also farm wagon and surrey; cheap. Mrs. S. Richman, Washington Rock road, Watchung, N. J. 1 8 3

FOR SALE—Big White Leghorns, yearlings and pullets; very cheap. 'Phone 913-W. 1 9 3

FOR SALE—Hay; and barn for rent. 1261 East Front street. 1 9 3

FOR SALE—All kinds of fine gloves, lined and unlined, a large variety of buckskin gloves and gauntlets for working and driving; kid gloves, slightly damaged, at half-price. Plainfield Glove Store, 58 Somerset street. 9 27 tf

MISCELLANEOUS.

STORE your furniture with the Plainfield Storage Company; reasonable rates. Orders left for moving vans. Nagle's, Front and Grove Sts. 1 18 tf

H. H. BUTLER, D. V. S.—Pet animals a specialty. OFFICE AT WM. T. CAMPBELL'S, 108 Somerset street. 'Phone 230. Hospital for dogs. (Cut out for reference.) 1 8 tf

FRESH eggs delivered daily as you require them. Telephone 1272 W, 760 Woodland avenue. 12 27 1mo

MRS. BONY—Street dresses and evening gowns. Wedding gowns a specialty. Work guaranteed. Call 417 East Fifth street.

REAL ESTATE FOR SALE

SACRIFICE TO QUICK PURCHASER—Property, 715 Sheridan avenue; 10 room house, hot water heat, two bath rooms on second floor, parquet floors first and second floors; lot 75 feet frontage, restricted neighborhood; street macadamized from curb to curb; convenient to station, trolley and schools. Dornberger, 225 East 86th St., New York city; 'Phone 985 Lenox. 12 23 12

FOR SALE—Valuable corner, 217 feet front on Martine avenue by 199 in depth, corner of Edgewood avenue. This tract can be cut up into six lots, five lots 43 feet front on Martine avenue and one lot on Edgewood avenue 50 feet, leaving Martine avenue lots 150 in depth. No restrictions against two family houses. Address S. U., care Press. 1 7 tf

HAVE sixteen lots in Dunellen, fifty by one seventy-four, splendidly located; good chance for a builder with capital to make money. Inquire of A. A. Titsworth, New Brunswick. 1 7 3

FOR SALE—A few choice lots on Union street; the cheapest lots in Plainfield for the money. J. T. Vail. 7 19 tf

HOUSES TO LET.

FURNISHED room to rent; center of town; light and airy and improvements. 334 East Fifth street. 6 15 tf

TO LET—Furnished hall room; bath and gas; $1.50 per week. 128 Watchung avenue, corner Second St. 1 8 3

TO LET—Furnished room, with board. Apply 440 West Front street; 'Phone 418-M. 12 16 1mo

TO LET—Warm, sunny room; private table; excellent board for two. Mrs. Berrien, 602 Madison avenue. 12 21 tf

LARGE front, alcove room, with board. Mrs. Williams, 137 Crescent avenue. 11 1 tf

FOR RENT—Large furnished room, with alcove. 237 East Sixth street. 10 28 tf

REAL ESTATE AGENTS.

REAL ESTATE for sale, rent and exchange. Insurance in strong companies at lowest rates; money loaned on real estate. Thickstun & Emmons, 187 North avenue.

HELP WANTED—MALE AND FEMALE.

MEN—WOMEN—Get government parcels post jobs; $20 week. Write for list of positions open. Franklin Institute, Dept. 232-A, Rochester, N. Y. 1 9 1mo

FOR RENT.

TO LET—1348 West Front street, flat of four nice large light rooms with private hall, bathroom, three big clothes closets and steam heat. Rent seventeen ($17.00) dollars.

To Let—At twelve ($12) dollars, four room houses, Nos. 6 to 24 Johannis place. First floor has a parlor, kitchen and living room combined, a toilet apartment, a sink and laundry tubs. Second floor has two fine rooms, three clothes closets. It is near Clinton Avenue station. Main line car is within seventy-five feet from the house.

To Let—81 Laramie Road, 2 five-room house, handsomely decorated; all improvements. Rent fifteen ($15.00) dollars.

To Let—For ten ($10.00) dollars, a four-room house on Bradford avenue, near De Kalb avenue, with city water, laundry tubs and toilet in the house.

To Let—1234 West Front street, at a reasonable price. A separate yard, six sheds, a stable with five stalls, large carriage room and a large hay loft.

Jersey State Realty Co., 1346 West Front street. 11 8 tf

TO LET—Up-to-date flats, Jackson building. Inquire Janitor. 10 29 tf

FOUR rooms, Central, 321 Park avenue. J. Manley. 7 1 tf

FOR RENT—Flat, 33 Somerset street; all improvements. Inquire Rothberg's Clothing Store. 1 2 tf

FLATS to let; 40 Harmony street. Inquire 38 Craig place. 12 12 tf

TO LET—5 rooms, part improvements. Inquire 609 Berckman street. 1 7 3

MOVING PICTURE OR STEREOPTICON SHEET FOR RENT; big enough for the largest hall. Apply Daily Press office. tf

TO LET—Six room flat, with improvements. Enquire 15 Craig place. 12 14 tf

TO LET—Corner store to let, suitable for tailor or cleaning and pressing business; good location. Apply 604 South avenue. 1 2 tf

STORE, 212 West Front street, for rent, April 1, 1913. Apply to William M. Stillman. 12 21 tf

HOUSE for rent; 302 East Sixth street, from May first. Inquire Rothberg's Clothing Store. 1 2 tf

TO LET—Ten room house, all modern improvements; reasonable rental. Apply at premises, 806 West Front street. 11 22 tf

TO LET—To small colored family, 6 room house on Westervelt avenue, north of Mountain avenue. J. V. R. Vanderhoef, at Woodhull & Martin Co. 11 25 tf

HOUSES, $15; flats, $12 to $27; stores, $7 to $50. D. McInnes, 824 West Third street; Tel. 640-W. 11 14 tf

I HAVE storage room and show space for four automobiles; also office and desk room, at 321 Park avenue. J. Manley. 11 22 tf

TO LET—Two corner flats, private entrance and bath; steam heat. Apply Neuman Bros. 12 4 tf

FLAT to let; 6 rooms; all improvements; $16; 140 East Second street. Inquire of William Hand. 11 15 tf

TO LET—Up-to-date apartments, 940 Arlington avenue. Inquire 423 John street. 11 18 tf

TO LET—Five room apartments; 422 John street. Inquire on premises. 11 18 tf

TO LET—Two 3-room apartments; Harrison avenue. M. F. Gano, 142 North avenue. 11 15 tf

TO LET—Double house, two apartments; seven rooms each; improvements; centrally located. Neuman Bros. 10 8 tf

TO LET—House, 326 Stebbins place; house, 318 Stebbins place; six rooms, all improvements. Inquire Fred Endr, 941 West Sixth street. 10 29 tf

ROOM for business and living rooms. J. Manley, 321 Park avenue. 10 26 tf

FOUR-ROOM flat to let, with part improvements; 714 Webster place. Apply 770 Woodland avenue. 10-31 tf

TO LET—Six-room house; all improvements, adults only; no music. 430 West Sixth street. 9 3 tf

WANTED TO RENT.

WANTED—To rent, small country place with house, barn, chicken-house, not over 2 miles from station. Address Information, care Daily Press. 1 9 3

WANTED—Stall room in private stable near East Seventh street for Shetland pony. Address Pony, 319 East Seventh street. 1 7 4

HOTELS.

The Rose Tea Room
ATTRACTIVE AND UNIQUE
May Be Secured For The
AFTERNOON BRIDGE, TEA,
Or Social Gatherings of Any Kind.
Inspection Invited.
Tenell Inn., Park Ave. & Eighth St
10 15 2mos eod

WHEN IN PLAINFIELD, N. J.
STOP AT
THE QUEEN CITY HOTEL
All Newly Furnished.
A la Carte Service Unsurpassed.
P. FLOERSCH, Prop.
W. M. FLOERSCH, Mgr.

HOTEL WALDORF
HENRY WINDHAM, Prop.
EAST FRONT STREET
Gottfried Krueger's Extra Beer on Draught. Imported Wines, Liquors and Cigars. Hotel accommodations. Two private Dining Rooms.

WEINMAN'S CAFE
GENERAL NEWS TICKER.
Stock quotations
Up to the Minute.
'PHONE 1527.

HOTEL SOMERSET
Under New Management.
Newly Painted and Papered throughout. Table Board and Rooms by Day or Week.
W. G. FEASTER, Proprietor.
97 Somerset Street. Tel. 692-1

HOTEL KENSINGTON
NORTH AVENUE
UNDER NEW MANAGEMENT
House Thoroughly Renovated.
147 NORTH AVENUE
SUNDAY DINNER—FROM 12:30 TO 2 P. M.—50 CENTS.

COAL DEALERS.

GEO. O. STEVENS COAL 747 WEST FRONT ST

TenEyck & Harris
Dealers in
LEHIGH VALLEY COAL.
Office Rowley's Drug Store, 216 W. Front St. Tel. 2081-J-2.

TenEyck & Kelley
COAL
741 South Ave. Tel. 1155

R. L. CLINE
(Successor to C. H. Rugg & Co.)
BEST LEHIGH VALLEY COAL
Yard and office 429 W. 3d St. Tel. 9

N. MEYERS & SONS
COAL
COKE AND WOOD
Office tel. 1152-w. 121 Watchung Av
Yard tel. 1911-w
4th and Washington Sts.

Richard Parrott, Jr.
BEST GRADES LEHIGH
COAL
386 South Second St. 'Phone 1562

New Jersey Central
TRAINS LEAVE PLAINFIELD.
For New York—1.27, 6.55, 7.22, 7.36, 7.44, 7.47, 7.5[illegible] 8.13, 8.36, 8.43, 9.23, 9.33, 10.36, 11[illegible] 11.52 a. m., 12.28, 12.58, 1.44, 2.29, 2.5[illegible] 4.22, 4.48, 4.12, 4.36, 5.29, 6.18, 6.40, 7.41 8.27, 9.27, 9.36, 10.15, 10.36, 11.28 p. m. Sundays, 7.10, 8.41, 5.41, 7.23, 7.58, 8.5[illegible] 9.34, 9.47, 10.37, 11.52 a. m., 12.33, 12.58 1.58, 2.09, 2.33, 3.08, 3.17, 4.29, 5.34, 6.[illegible] 8.13, 8.27, 8.55, 9.42, 10.28, 10.36 p. m.
For Newark—5.36, 6.27, 7.06 (through train to Newark), 7.41, 8.36, 9.29, 10.2[illegible] 11.29 a. m., 12.28, 1.44, 2.29, 2.5[illegible] 4.22, 4.36, 5.29, 6.18, 7.41, 8.27, 9.23, 10.36 p. m. Sundays, 7.27, 8.52, 9.34, 10.37 a. m., 12.58, 1.58, 4.07, 5.17, 4.22, 5.34, 7.14, 8.13, 8.35, 9.42, 10.36 p. m.
For Easton, Bethlehem, Allentown and Beach Chunk—5.18, *8.17, 9.47, 11.19 a. m., 2.00, xx5.43, (6.59 p. m., Easton only). Sundays—5.45, 10.24 a. m., 1.58, xx5.42, 7.05 p. m.
For Wilkesbarre and Scranton—5.18, 8.47, a. m., 5.43 p. m. Sundays—5.45, 10.24 a. m., 5.43 p. m.
For Long Branch and Ashury Park etc.—3.41, 8.12, 11.30 a. m., (12.28 Saturdays only), 4.36, 6.18, 8.27, 11.28 p. m. Sundays—(12.58, 3.22 Red Bank only), 3.41, 8.52 a. m., (2.09 Red Bank only), 3.17, 8.35 p. m.
For Atlantic City—3.41, 9.29 a. m., (12.28 Saturdays only), 3.48. Sundays—9.43 a. m., 3.19 p. m.
For Philadelphia—6.42, 7.39, 8.45, 9.43, 11.53 a. m., 12.42, 1.55, 2.45, 5.13, 6.44, 7.42, 8.47, 9.46, 10.48 p. m., 1.20 a. m. Sundays—8.45, 9.56, 10.43, 11.41 a. m., 2.42, 1.44, 2.45, 3.42, 4.38, 4.56, 6.38, 6.3[illegible] 8.43, 8.47, 9.46, 10.54, 11.54 p. m., 1.20 a. m.
For Baltimore and Washington. Daily—7.43, 10.42 a. m., 12.42, 2.45, 4.[illegible] p. m.
xxExcept Easton and Bethlehem.
*Except Mauch Chunk.

A. H. ENANDER
Sanitary Plumbing, Gas Fitting.
Steam and Hot Water Heating.
Contractor for Sewer Connections
108 WATCHUNG AVE.

ON YOUR WAY
Do the station stop and see Alex. Stills the Barber, who has opened an up-to-date shop at Depot Park, near Eastbound Station. Special attention to children. 'Phone 882-J.

PAINTERS AND DECORATORS.

AGENTS FOR
LIKE TILE
The Sanitary Wall Covering
WOOD KRUSTA
OIROCHROME WASHABLE WALL DECORATION.
Interior Decoration a Specialty.
Woolston & Buckle
Painters and Decorators,
145 NORTH AVENUE.

Good Weather For Painting
is not over yet. There are plenty of fine days, all through the winter when painting can be done as well as in mid-summer; and it will last better, if the painter knows his trade. Twenty years has taught me how, and I employ only the best mechanics, who know how to paint in winter as well as in summer.
JAMES C. HANSEN
PAINTER AND DECORATOR
Dealer in Wall Paper, Paints, Oils, Varnishes, Glass, etc.
141 E. FRONT ST. TEL. 346

L. Moraller & Son
WATCHMAKERS and JEWELERS
WATCHES
CLOCKS and JEWELRY
Fine Watch and Clock Repairing a Specialty.
219 Park Ave. Plainfield, N. J

ORDER "WALDORF" CANNED GOODS
and you are sure of the Very Finest Quality—such Delicious Peas, Tomatoes, Asparagus, Corn, etc., at reasonable prices. Also the Finest Fresh Fruits and Vegetables of the season.
W. W. DUNN
"THE PARK GROCER"
Duer St. and Lincoln Place.

VAIL
JEWELER and OPTICIAN
236 Park Avenue
OPPOSITE NORTH AVENUE.

SMALLEY BROS.
BUTCHERS
CHOICE MEATS
GAME IN SEASON.
ROASTING AND BROILING CHICKENS A SPECIALTY
BERKSHIRE SAUSAGE
(none better).
Orders called for and delivered.
Telephone 804.

FOLKES & COX
LADIES AND GENTS TAILORS
SUITS MADE TO ORDER.
Remodeling, dry cleaning, dyeing and pressing. Special attention to monthly contracts for cleaning and pressing. Four suits and one overcoat cleaned and pressed at $1.50 per month.
328 Liberty St., Corner Fourth.
'Phone 710-J. 10-29 1yr

THE NEW JERSEY ORTHO-NEURAL INSTITUTE
R. MORRIS ADKINS
GRADUATE MASSEUR, SUPT.
Assisted by
Katherine N. Adkins
in the treatment of Women and Children.
All treatments by appointment at rooms or in the home, and only on recommendation of regular physician.
112 Madison Avenue, Corner Front St.
1 1 tf 'Phone 1172-M.

J. C. POPE & CO
INSURANCE AGENTS
110 East Front St., Plainfield, N. J

Kindling and Grate Wood.
Prompt deliveries. Orders received at
89 SOMERSET STREET.
JOHN MOBUS.
P. O. Box 320. Telephone 19-F-40

KIVANTINOS & JELLING
Successors to Alex. Lusardi.
Foreign and Domestic Fruits, Choice Confectionery, Nuts, Cigars, etc.
211 W. FRONT ST Tel. 838-W

Hoagland's Express
BAGGAGE TRANSFER
Office: 116 West Second Street,
in Plainfield Theatre Building.
Tel. 883-W. Horse Tel. 648-J.

IN WOMAN'S REALM

The KITCHEN CUPBOARD

PRIME ROAST TURKEY.

SELECT a turkey with firm flesh and plump without any excess. After dressing wash thoroughly in cold water and wipe dry. Then fill with stuffing and place in a very hot oven to sear the skin so the juices will not escape. Then regulate the heat, keeping it at a moderate temperature, allowing twenty minutes to a pound, besides the first half hour for the heating.

How to Cook.

Roast Turkey.—Rub the skin of the turkey with one-third of a cupful of butter. Dredge lightly with flour. Place the fowl on its breast in a large pan. If the breast is turned to the bottom of the pan instead of being dry and tasteless the meat will be richly flavored and juicy. Place the turkey in a hot oven and when the flour begins to brown reduce the heat. Add two cups of boiling water. Baste every fifteen minutes during the cooking, using one-half cup of butter melted in one-half cup of hot water. It will take about three hours to roast. The last half hour turn the turkey on its back to brown the breast.

When done garnish with balls of dressing and bright red cranberries.

Nice Gravy.

Giblet Gravy.—Cook giblets tender in one quart of water, boiling away until only one pint remains. Pour fat from the pan, add to the liquid, put in enough flour to absorb the fat and add the giblet liquor, salt, pepper and chopped giblets. Stir until it thickens.

Sage Dressing.—Take half a loaf of dry bread, a small piece of finely grated corn bread and a piece of butter the size of an egg. Make a stiff batter, using a cup of broth, one teaspoonful of salt, pepper and sage. Put in the turkey and bake until brown.

Savory Dressings.

Oyster Dressing.—Pour boiling water over a loaf of bread, crumbed fine; drain and cover, add one-half pound butter, teaspoon of salt and pepper and the liquor from a quart of oysters. Bring to a boil, skim and pour over breadcrumbs, add two eggs and the oysters. When the turkey is half done stuff and return to oven.

Chestnut Dressing.—Take two pounds of chestnut meats and cook with the giblets until tender. Mash all but a dozen nuts and mix with six cups of breadcrumbs. Add three cups of hot sweet milk in which one cup of butter has been melted. Then add two beaten eggs. Season with salt, pepper and sage. Stuff the turkey with this. Make some of the stuffing into balls, with the extra chestnuts in the center. Put in a pan and bake a light brown.

Anna Thompson.

FRILLS AND FURBELOWS.

Sleeves Are Sometimes Made of a Contrasting Material.

Sleeves which are of a contrasting color and material from that used for the gown are a feature of the new modes this winter.

This semiprincess dress, suitable for misses and small women, makes a very

YOUNG GIRL'S EVENING DRESS.

simple costume. It has a little overblouse in two pieces, the bertha giving graceful lines to the waist. The skirt is quite plain, with a draped overskirt. Soft silk, satin, chiffon, charmeuse or marquisette may be used in fashioning the garment. JUDIC CHOLLET.

This May Manton pattern is cut in sizes for misses from sixteen to eighteen years. Send 10 cents to this office, giving number, 7696, and it will be promptly forwarded to you by mail. If in haste send an additional two cent stamp for letter postage. When ordering use coupon.

No..... Size.....
Name.....
Address.....
.....

—Use Press want advs.

MOTHERS' WORK

Conducted by the Plainfield Mothers' Association. Every Thursday

Contributing Staff.
Mrs. G. Stuart Simons, Mrs. Jos. Smith, Mrs. Wm. M. Sandford, Jr.

The Daily Press for Thursdays containing the column on Mother's Work will be sent by mail for one dollar a year, in advance.

Simple Colds.

The urgent need of disinfection of handkerchiefs used by sufferers from simple colds is being emphasized more and more. "As a matter of established fact," says a recent writer on the subject, "a certain proportion of apparently simple colds are in reality nasal diphtheria. While the child may not seem in danger at any time, the infectiousness of the diphtheria is none the less a menace to the child's associates. Were disinfection the universal rule instead of the universal omission, a very prolific source of sporadic diphtheria epidemics might be eradicated."

If disinfection of handkerchiefs is advisable in the home how much more necessary becomes the disinfection of clothing sent to laundries and the floors of class rooms in the schools where infected material is allowed to accumulate, the germ being inhaled with the dust which is kept in constant commotion during school hours.

The adoption of disinfecting measures in laundries would effect valuable results in the prevention not only of harmless complaints but of consumption, eczema, venereal diseases etc.

The great wish of Robert Burns that we might see ourselves as others see us was realized by the children of the New York playgrounds at a holiday party given them by the Playground Commission on December 26 in the Amsterdam Opera House. The grownups were first entertained by the children with songs and dances in which dolls were given a share and by a circus where tiny Marceline vied with big Marceline to produce hearty laughter. The children then joined the audience and had the pleasure of seeing themselves as a moving picture show. Their delight was evident. "That's me, mother, by the see-saw." "Look mother, I'm third from the end," and "Oh, oh! That's me a-standing on muh head." Mayor Gaynor, society women, Park Commissioner Stover and many others interested in the playground movement were among the guests. The ticket for admission for grown-ups was one child.

The Plainfield Board of Education through the efforts of Superintendent Maxson, has been fortunate in securing for a lecture on "The Art of Prevention," Miss Margaret Slattery, formerly of the Fitchburg Normal School, who is so widely and favorably known as a public speaker and a successful Sunday-school worker. The lecture will be given at the Plainfield High School Monday evening, Jan. 13, at 8 o'clock. It will repay all parents and teachers, particularly those of girls, to hear her.

Miss Slattery's book, "The Girl in Her Teens," should be on every mother's shelf and well worn by use. It is inspiring, spiritual to a high degree and at the same time practical and replete with suggestions for those mothers whose hearts and minds and strength are facing the intricate problems of the daughter, "Standing—where the brook and river meet."

Bryant School.

The tea served at the Parent-teacher meeting yesterday was indeed "the cup that cheers" and Miss Erwin's talk was bright and interesting as well as instructive. She told of her work among the ungraded classes in New York and the defects of mentality which made such classes beneficial to the school. She showed how necessary it is to safeguard the defective child after leaving school as well as during school life. Superintendent Maxson added the information that New Jersey by having certain laws governing defectives, was ahead of any other State in the Union. The next meeting will be held Wednesday, Feb. 5.

PARCELS POST PROVES TO BE POPULAR HERE

Postmaster E. H. Bird is keeping a detailed account of the parcel post business at the local postoffice so that he can forward his report to Washington on January 16, according to instructions from the postal authorities. The business thus far shows a substantial increase each day. The figures for the first full week follow:

Locay delivery, 13; average weight, one and a quarter pounds; amount of postage on local delivery, 69 cents; incoming parcels delivered, 982; total of all parcels delivered, 995; outgoing parcels dispatched, 673; average weight, two pounds; postage on outgoing parcels, $76.18; insured parcels outgoing, 52; insured parcels received for delivery, 53.

NEW YORK SUFFRAGISTS ARE TRYING TO CONVERT MEMBERS OF THE 400

SUFFRAGETTE MISSIONARIES TO SOCIETY

MRS. ELRICH'S HOME

New York, Jan. 9.—A dozen or so of the prettiest suffragettes that New York can boast have been sent out on a missionary band to labor with the dwellers of Fifth avenue and other fashionable thoroughfares. They intend to find out if the members of the Four Hundred are in favor of votes for women and, if not, why not. And their method of finding out is to go to them and ask questions—that is, they will ask questions if they can get inside the houses and approach the company. But their efforts were not particularly successful. Most of the fashionables frequent that they were not at home, and in other cases the English butlers shooed the disturbers away. Those shown in the pictures are: Back row, left to right, Miss Elizabeth Fisher, Miss Marion Murphy, Miss Vera McCord, Mrs. G. Remington Charters. Front row, left to right, Mrs. Elizabeth M. Becker, Dr. Mary Halton, Miss Ida Washington, Miss E. Carroll.

REPRESENTATIVES OF ALL GREAT NATIONS JOINED IN HONORING WHITELAW REID AT IMPOSING FUNERAL SERVICE IN NEW YORK

COLONEL ROOSEVELT — MAJ. T. ROOSEVELT, JR.

THE REID FUNERAL CORTEGE

New York, Jan. 9.—Representatives of every great nation in the world joined with their fellow countrymen in the last tribute of respect to the memory of Whitelaw Reid, the dead ambassador of the United States to the United Kingdom. The funeral services in the Cathedral of St. John the Divine were even more impressive than that held in Westminister abbey before the body left London. President Taft, Secretary of State Knox and other cabinet ministers, members of the diplomatic corps, headed by Ambassador James Bryce, with his entire official household; senators and representatives in congress, officers of the army and navy, the officers of the British cruiser Natal, which brought the body across the ocean; representatives of societies and clubs, and personal friends filled the great nave of the cathedral to its utmost capacity. The pall-bearers were: Hart Lyman, Donald Nicholson, Ambassador James Bryce, W. D. Sloane, Admiral William Sheffield Cowles, Robert Lincoln, Senator Elihu Root, John Cadwalader, Secretary of State Philander C. Knox, Joseph H. Choate, Senator Henry Cabot Lodge, J. Pierpont Morgan, Judge Gray, Chauncey M. Depew, Robert Bacon and Henry White.

ADVERTISE IN THE DAILY PRESS

SPORTS OF ALL SORTS

Philosophical Phelix Says:

CHANCE SIGNS TO MANAGE YANKEES

He Could Not Resist Farrell's Offer to Pay Him $75,000 for Three Years.

The American League brought out its heaviest batteries yesterday and captured Frank Chance. The Chicago National League team's former manager was signed to manage the New York club at a salary and interest which amounts to $120,000 for the three years for which he signed—the largest amount ever paid a baseball player. Of this sum $75,000 is salary and the remainder is the estimated value of 5 per cent. of the net earnings of the club.

Two days of negotiation between Chance and Frank Farrell, owner of the New York club, were brought to a climax yesterday afternoon when the principals quietly visited the office of B. B. Johnson, president of the league. There they came to their agreement after less than an hour's conference, and there the announcement that Chance had signed was made.

"Gentlemen, let me introduce the new manager of the New York Americans," said Mr. Farell to the reporters as he, Johnson and Manager Chance emerged from the conference.

What part the league had in concluding the negotiations was, of course, not given out. It was remarked, however, that President Johnson had remained away from the meeting of the National Commission at Cincinnati and that the announcement of the conclusion of the negotiations was given out only after the head of the organization had been consulted. Rumor, therefore, concluded that the Johnson circuit had decided the opportunity to get Chance must not be overlooked and had resolved to back Farrell in any proposition he might make.

Both Farrell and Manager Chance kept secret the actual details of their conferences. Chance candidly admitted that he had had a change of heart since he arrived in Chicago, and said he had been offered terms which no one in his right mind could refuse.

"I honestly did not expect to sign," he said last night. "When I arrived yesterday I had fully made up my mind that my interests lay in the West and that I could not afford to leave them at least for a year. Mr. Farrell, however, offered inducements much better than I had dreamed of, and, even excluding my love for the game as a factor, I could not decline them.

"I am not at liberty to give out the terms, but I can say I am to get the largest sum anybody ever got for piloting a ball club, and I am going to come as near earning it as I can."

The terms, learned from an authoritative source, though not officially announced, include for Chance a contract to manage the club for three years at $25,000 a year and 5 per cent. of the club's net earnings for the three seasons. The latter, it is believed, will amount to $15,000 annually, perhaps more.

Chance will assume active management of the team Feb. 11, when he will reach New York to attend the American League meeting. He will then arrange the details for the training trip. The New York club will do its Spring work in Bermuda, where Farrell has engaged a cricket field for the baseball practice.

Plans for "Chance day" in Chicago already are under way. The New York team wil make its first visit to Comiskey Park in May.

American League leaders, including President Johnson, C. A. Comiskey, of the Chicago Club, and others openly rejoiced at the acquisition of the former Cub star.

Farrell left for New York today. Chance expects to remain in Chicago until Saturday, when he will return to California for a brief stay.

Bowling
OLYMPIA BOWLING ALLEYS
117 EAST SECOND ST.
WILLIAM F. WALTERS, Prop.

FIRST HOME DEFEAT FOR PATERSON GIRLS

Invincible Plainfield Basketball Five Carries Off an Easy Victory.

In defeating the Paterson Y. W. C. A. team on the Paterson court, last night, the Nonpareil girls' basketball team, of this city, practically paved the way to their second consecutive South Jersey title, and in trimming the Patersonians to the tune of 26 to 8 they recorded the first victory carried away by a visiting team this season. The home girls represented the Wesley Methodist Church and have just returned from a most successful trip over most of Jersey and a good slice of Pennsylvania and in the event of their winning over the Plainfield misses they were making preparations to lay claim to the feminine championship of South Jersey. Soon after the contest started, however, the game began to tend toward the Queen City basket cagers and after the first few minutes of play the final outcome was never in doubt.

Although the winners made but ten field goals and the losers two, all of the two point scores came from difficult angles and were the one redeeming feature of an otherwise slow and listless contest. At the end of the first period of play the Hummel sisters had totaled up eighteen points against a single foul goal made by the "silk city" aggregation and when the final period started the game resolved itself into an individual scoring match with Plainfield always the aggressor. Frequent overhead shots on the part of Miss Ida Hummel and Miss Helen Hummel's usual contribution of foul and field goals brought the score up to 26 in this period. For the losers, all of the scoring was done by Miss L. Hornbeger, who put up a star game both on the defense and offense. She played single handed, however, and a number of easy opportunities were missed by her teammates.

The low Paterson score can be attributed to the work of the victor's guards who spoiled many an opportunity to raise their opponents' tally card. The score:

PLAINFIELD.

	G.	F.	P.
Miss H. Hummel (capt.), f.	5	6	16
Miss I. Hummel, f	5	0	10
Miss M. McAuliffe, c	0	0	0
Miss E. Debele, g	0	0	0
Miss C. Smith, g	0	0	0
	10	6	26

PATERSON.

	G.	F.	P.
Miss L. Hornberger, f	2	4	8
Miss A. Sauter, f	0	0	0
Miss A. Mayers, c	0	0	0
Miss B. Hellowel, g	0	0	0
Miss G. Mayers, g	0	0	0
	2	4	8

Score:

Plainfield	18	8—26
Paterson	1	7—8

Referee, McNamee, Plainfield; umpire, Stanton, Paterson; timer and scorers, Clarin, Plainfield; Sauter, Paterson. Time of halves, fifteen minutes.

NEW BRUNSWICK ELKS BOWL ON LOCAL ALLEYS TONIGHT

Captain Blatz and his tribe of antlered pinners will entertain the Elks' bowling team of New Brunswick on the local alleys tonight in a three game series scheduled in the Elks' Bowling League. New Brunswick is generally conceded to be one of the best aggregations of wood smashers in the organization and it goes without saying that the local "Hello Bills" will have to roll in top notch form tonight in order to make a creditable showing against the speedy visitors.

WAWAYANDAS DEFEAT OMAHOS AT BASKETBALL

In the Indian League basketball games being conducted at the Y. M. C. A. on Wednesday afternoons, some exciting contests are to be witnessed. Yesterday's games were between the Omahos and Wawayandas, the latter winning by a score of 14 to 4, and Sioux and Iroquois, with the former showing their supremacy by a score of 3 to 1.

The score and lineups:

OMAHOS.

	G.	F.	P.
Brownlee, f	1	2	4
Hamman, f	0	0	0
Erickson, c	0	0	0
Condit, g	0	0	0
Clawson, g	0	0	0
	1	2	4

WAWAYANDAS.

	G.	F.	P.
Snyder, f	2	0	4
Johnson, f	0	0	0
Babcock, c	1	0	2
Henwood, g	2	0	4
Renni, g	2	0	4
A. Smith, g	0	0	0
	7	0	14

SIOUX.

	G.	F.	P.
Tomlinson, f	1	0	2
Hunt, f	0	0	0
Block, Leek, c	0	0	0
Hayes, Henry, g	0	0	0
Letzon, g	0	1	1
	1	1	3

IROQUOIS.

	G.	F.	P.
King, f	0	0	0
Moore, f	0	0	0
Morrell, Searles, c	0	0	0
Chamberlin, c	0	0	0
Angerbauer, g	0	1	1
Gates, Sears, g	0	0	0
	0	1	1

Referee, H. Kinney; timer, E. C. Ostlin.

MINNEAPOLIS POULTRY SHOW.

Minneapolis, Minn., Jan. 9.—One of the greatest displays of fancy-bred poultry ever seen in the Northwest was placed on view in the Minneapolis Armory today at the opening of the twenty-seventh annual exhibition of the Minnesota Poultry Association. Prize-winning chickens, ducks, turkeys, geese and pigeons from many States and from various parts of Western Canada are included among the exhibits. The show will continue until next Tuesday.

MRS. STOCKTON RESIGNS.

It was announced yesterday that some changes have been made in the officers and executive committee of the Women's Metropolitan Golf Association for the coming year. Mrs. H. R. Stockton, of this city, who was formerly treasurer of the organization, tendered her resignation and Miss Eleanor N. Whitney was elected to fill the vacancy.

QUOITERS AT RAHWAY.

A quoit team representing the Central Lodge, of this city, will journey to Rahway tonight to play a series of games with the representatives of that lodge. This is one of the regularly scheduled sets in the Fraternal Quoit League.

—Advertise in the Daily Press.

BASKETBALL LEAGUE STARTS NEXT WEEK

Leals Will Usher in the Season With Two Games at Y. M. C. A.

Although the basketball managers representing Plainfield and North Plainfield High Schools have not been able to reach an agreement regarding their Interscholastic League schedules, the third factor in the organization seems determined to get the league going. Leal's School completes the trio of teams of which the league is composed and the private school has carded two of its contests for the Y. M. C. A. gym next week. On Monday afternoon the private school basket cagers will lineup against North Plainfield High School and on Thursday afternoon against Plainfield High School.

Much interest has been manifested in the Interscholastic League every year since its organization and the hitch this year has caused much regret to those who are looking forward to the annual championship games. Manager Grisley, of P. H. S., contends that the series should be played on the Y. M. C. A. court, which has heretofore proven so satisfactory, but the borough pilot will not consent to this agreement because the local quintet is made up largely of Ajax players who are more or less familiar with the Y. M. C. A. court. Taylor, the N. P. H. S. manager, thinks Saengerbund Hall, the boroughites' court, is a fit place to stage some of the games on and the condition of the floor at Saengerbund certainly justifies his contention. The borough hall is large and a gallery surrounds the gym which is even better than the one at the Y. M. C. A. as far as the spectators are concerned.

On the other nand, the Y. M. C. A. has built up a basketball reputation and it is likely that the contests would draw better crowds in the latter place. The matter is totally up to Grisley and Taylor and a decision will probably be forthcoming from them in a few days.

BATTIN HIGH QUINTET DISAPPOINTED N. P. H. S. TEAM

The members of the North Plainfield High School basketball team and a large crowd of spectators were disappointed yesterday afternoon, when the Battin High School five, of Elizabeth, who were scheduled to play the borough boys, failed to put in an appearance. The Elizabeth manager failed to notify Manager Taylor that they would not appear. About sixty people were present.

That the spectators might not be totally disappointed a second team was put into uniform and an interesting game was played. At the end of the first half the score stood 44-12 in favor of the "varsity." In the last half the first team practised passing and the "seconds" shot frequently. The teams lined up as follows:

FIRST.		SECOND.
Van Mater	foward	Woolston
G. Townley	forward	Day
Dunning	centre	Mersu
Abrams	guard	Chandler
Burner	guard	W. Townley

Carroll Taylor and Roy Love are both on the sick list and will probably not play until next Monday afternoon, when the borough boys meet the Leal's School aggregation in the first game of the City Interscholastic League title at the Y. M. C. A.

HOPE CHAPEL TOYS WITH THE N. P. JUNIORS

Hope Chapel basketball players slaughtered the North Plainfield juniors at Hope Chapel last night by a score of 45 to 6. Dawe, a borrowed Hope Chapelite, was in the lineup of the borough team. After the first minute of play it was only a question of how big a score the Fourth street men could secure before time was called, and from the blast of the opening whistle a veritable stream of baskets fell through North Plainfield's basket-ring. The star of the contest was Boylan, the victors' centre, who shot ten goals from the field.

The score:

HOPE CHAPEL.

	G.	F.	P
W. Townley, f	4	0	8
Bay, f	7	0	14
Boylan, c	10	0	20
Chandler, g	1	0	2
Denning, g	0	1	1
Hull, g	0	0	0
	22	1	45

NORTH PLAINFIELD.

	G.	F.	P.
Becker, f	0	0	0
Machan, f	0	0	0
Moore, c	2	1	5
Dawe, g	0	1	1
Meyers, g	0	0	0
	2	2	6

FEMININE SCORING RECORD NOT MARRED

Battin High School Basketball Player Totals Twenty-four Points in Single Contest.

Miss Josephine Greene, of the Battin High School basketball team, which plays the North Plainfield High School misses in this city Wednesday, January 22, made somewhat of a mark for individual scoring against the Springfield High School girls' team yesterday afternoon when she chalked up a total of 24 points, which was more than double that made by all the other nine players taken together. Battin is conceded to have one of the speediest girls' quintets in the State and the borough players will have to put up a stellar article of the indoor game in order to pull out ahead.

Although the morning papers are giving Miss Greene credit for hanging up a new individual scoring record, it is a well known fact in this section that the mark hung up by the Battin player has been passed with a considerable margin to spare by a local player last season. Miss Helen Hummel, who was then captain of the North Plainfield High School girls' team, totaled up forty field goals or eighty points when her team played Hope Chapel on the latter's court last season. The latter record is one that will stand considerable weathering and it will probably be a long time before another girl player approaches it.

—Use Press want advs. in finding that new job—thus showing evidence of your ability to fill it!

SAVE TIME AND MONEY LOOK IT OVER.

5 lbs Sugar 27c
3 cans Good Milk.....25c
3 cans Magnolia Milk.....30c
1 pkg. Dates 8c
1 pkg. Not-a-Seed Raisins..9c
1 pkg. Currants 10c
1 can (reg. 13c) Peas.....10c
1 can (reg. 13c) corn, 10c, or 3 for 25c
1 can (reg. 13c) Tomatoes.10c
1 lb Evaporated Peaches..10c
1 lb Evaporated Apricots..13c
1 lb 40-50 Prunes.....9c
1 box (reg. 5c) Matches...3c
1 pkg. Vulcan Safety Matches, 5c
1 tall can Red Salmon.....13c
1 can Karo Syrup.....9c
1 can B. O. Molasses.....9c
7 cakes Kirkman's White Soap 25c
6 cakes Babbitt's or Gold Soap 25c
6 cakes Octagon Soap.....25c
1 good No. 6 Broom.....30c
24½ lbs Gold Medal Flour.75c
24½ lbs Pillsbury Flour..80c
4 quarts Red Onions.....15c
15 Fine Oranges 25c

C. O. SMITH
Cor. 4th and Liberty Sts.
Telephone 1346 th-

Corporation Notice.

Plainfield, N. J., January 6, 1913.

Notice is hereby given that Michael F. Watson has applied to the Common Council of the City of Plainfield for a Saloon license to sell spirituous and fermented liquors at No. 307 Grant Avenue in the Fourth Ward.

All persons knowing of any reason why such license should not be granted are requested to make known the same in writing to the City Clerk on or before the twenty-seventh day of January instant.

Done in accordance with the requirements of the "Ordinance to license inns and taverns, and to regulate and prohibit the sale of spirituous and fermented liquors."

JAMES T. MacMURRAY,
City Clerk.

Plainfield, N. J., January 6, 1913.

Notice is hereby given that Ellsworth C. Westcott has applied to the Common Council of the City of Plainfield for a Saloon license to sell spirituous and fermented liquors at No. 115 East Front Street in the First Ward.

All persons knowing of any reason why such license should not be granted are requested to make known the same in writing to the City Clerk on or before the twenty-seventh day of January instant.

Done in accordance with the requirements of the "Ordinance to license inns and taverns, and to regulate and prohibit the sale of spirituous and fermented liquors."

JAMES T. MacMURRAY,
City Clerk.

Plainfield, N. J., January 6, 1913.

Notice is hereby given that John C. Clark has applied to the Common Council of the City of Plainfield for a Saloon license to sell spirituous and fermented liquors at No. 456 West Third Street, in the Fourth Ward.

All persons knowing of any reason why such license should not be granted are requested to make known the same in writing to the City Clerk on or before the twenty-seventh day of January instant.

Done in accordance with the requirements of the "Ordinance to license inns and taverns, and to regulate and prohibit the sale of spirituous and fermented liquors."

JAMES T. MacMURRAY,
City Clerk.

Plainfield, N. J., January 6, 1913.

Notice is hereby given that Godfrey J. Weinman has applied to the Common Council of the City of Plainfield for a Saloon license to sell spirituous and fermented liquors at 212 Park Avenue in the First Ward.

All persons knowing of any reason why such license should not be granted are requested to make known the same in writing to the City Clerk on or before the twenty-seventh day of January instant.

Done in accordance with the requirements of the "Ordinance to license inns and taverns, and to regulate and prohibit the sale of spirituous and fermented liquors."

JAMES T. MacMURRAY,
City Clerk.

Plainfield, N. J., January 6, 1913.

Notice is hereby given that Christian Gloekler has applied to the Common Council of the City of Plainfield for a Saloon license to sell spirituous and fermented liquors at 104 and 108 West Front Street in the Fourth Ward, which application is signed by

Theodor Trendle	Ralph Loria
Richard Walter	Herman Theis
Harry Dreier	Edward Feiring
Morris Kunzman	Carl Feiber
Julius Srager	Carl Silber
Henry Liefke	Marcus Silbert

Citizens and Freeholders. All persons knowing of any reason why such license should not be granted are requested to make known the same in writing to the City Clerk on or before the twenty-seventh day of January instant.

Done in accordance with the requirements of the "Ordinance to license inns and taverns, and to regulate and prohibit the sale of spirituous and fermented liquors."

JAMES T. MacMURRAY,
City Clerk.

Plainfield, N. J., January 6, 1913.

Notice is hereby given that Alexander D. Findlay has applied to the Common Council of the City of Plainfield for a Saloon license to sell spirituous and fermented liquors at No. 123 East Second Street in the First Ward, which application is signed by

Alexander Sergeant	James Fatz
Henry F. Windham	Matteo Mauro
Fred Hoffmeister	James Caulfield
E. P. Curtis	Andrew Marinak
James Brown	Andrew Bobrovinski
Alex. D. Findlay	Robert Donnelly
Wm. F. Townley	

Citizens and Freeholders. All persons knowing of any reason why such license should not be granted are requested to make known the same in writing to the City Clerk on or before the twenty-seventh day of January instant.

Done in accordance with the requirements of the "Ordinance to license inns and taverns, and to regulate and prohibit the sale of spirituous and fermented liquors."

JAMES T. MacMURRAY,
City Clerk.

Plainfield, N. J., January 6, 1913.

Notice is hereby given that Peter Floersch has applied to the Common Council of the City of Plainfield for an Inn and Tavern license to sell spirituous and fermented liquors at the north corner of Park Avenue and Second Street, in the First Ward.

All persons knowing of any reason why such license should not be granted are requested to make known the same in writing to the City Clerk on or before the twenty-seventh day of January instant.

Done in accordance with the requirements of the "Ordinance to license inns and taverns, and to regulate and prohibit the sale of spirituous and fermented liquors."

JAMES T. MacMURRAY,
City Clerk.

Plainfield, N. J., January 6, 1913.

Notice is hereby given that Jacob Blum, Jr., has applied to the Common Council of the City of Plainfield for an Inn and Tavern license to sell spirituous and fermented liquors at No. 37-39 Somerset Street in the Fourth Ward.

All persons knowing of any reason why such license should not be granted are requested to make known the same in writing to the City Clerk on or before the twenty-seventh day of January instant.

Done in accordance with the requirements of the "Ordinance to license inns and taverns, and to regulate and prohibit the sale of spirituous and fermented liquors."

JAMES T. MacMURRAY,
City Clerk.

Plainfield, N. J., January 6, 1913.

Notice is hereby given that John H. Kitchen has applied to the Common Council of the City of Plainfield for an Inn and Tavern license to sell spirituous and fermented liquors at Nos. 167-169-171 North Avenue in the First Ward.

All persons knowing of any reason why such license should not be granted are requested to make known the same in writing to the City Clerk on or before the twenty-seventh day of January instant.

Done in accordance with the requirements of the "Ordinance to license inns and taverns, and to regulate and prohibit the sale of spirituous and fermented liquors."

JAMES T. MacMURRAY,
City Clerk.

Plainfield, N. J., January 6, 1913.

Notice is hereby given that Henry F. Windham has applied to the Common Council of the City of Plainfield for an Inn and Tavern license to sell spirituous and fermented liquors at Nos. 140-142-144 East Front Street, in the First Ward.

All persons knowing of any reason why such license should not be granted are requested to make known the same in writing to the City Clerk on or before the twenty-seventh day of January instant.

Done in accordance with the requirements of the "Ordinance to license inns and taverns, and to regulate and prohibit the sale of spirituous and fermented liquors."

JAMES T. MacMURRAY,
City Clerk.

Plainfield, N. J., January 6, 1913.

Notice is hereby given that Frank Linke has applied to the Common Council of the City of Plainfield for a Wholesale Liquor license to sell spirituous and fermented liquors at No. 227 West Front Street in the Fourth Ward.

All persons knowing of any reason why such license should not be granted are requested to make known the same in writing to the City Clerk on or before the twenty-seventh day of January instant.

Done in accordance with the requirements of the "Ordinance to license inns and taverns, and to regulate and prohibit the sale of spirituous and fermented liquors."

JAMES T. MacMURRAY,
City Clerk.

Plainfield, N. J., January 6, 1913.

Notice is hereby given that The Eastern Bottling Co. has applied to the Common Council of the City of Plainfield for a Wholesale Liquor license to sell spirituous and fermented liquors at southeast corner of West Second Street and Central Avenue in the Fourth Ward.

All persons knowing of any reason why such license should not be granted are requested to make known the same in writing to the City Clerk on or before the twenty-seventh day of January instant.

Done in accordance with the requirements of the "Ordinance to license inns and taverns, and to regulate and prohibit the sale of spirituous and fermented liquors."

JAMES T. MacMURRAY,
City Clerk.

Plainfield, N. J., January 6, 1913.

Notice is hereby given that George H. Alcorn has applied to the Common Council of the City of Plainfield for a Wholesale license to sell spirituous and fermented liquors at No. 117 North Avenue in the First Ward, which application is signed by

Peter Floresch	Edward Dacey
G. O. Keller	Chauncey F. Stout
Nathon Meyers	L. C. Van Nest

Citizens and Freeholders. All persons knowing of any reason why such license should not be granted are requested to make known the same in writing to the City Clerk on or before the twenty-seventh day of January instant.

Done in accordance with the requirements of the "Ordinance to license inns and taverns, and to regulate and prohibit the sale of spirituous and fermented liquors."

J. T. MacMURRAY, City Clerk.

Plainfield, N. J., January 6, 1913.

Notice is hereby given that Morris Latzko has applied to the Common Council of the City of Plainfield for a Wholesale license to sell spirituous and fermented liquors at No. 144 North Avenue in the First ward, which application is signed by

George York	Vincent W. Nash, Jr.
John F. McIntyre	Armstrong Mulford
Horace G. Adams	Edw. C. Hardingham

Citizens and Freeholders. All persons knowing of any reason why such license should not be granted are requested to make known the same in writing to the City Clerk on or before the twenty-seventh day of January instant.

Done in accordance with the requirements of the "Ordinance to license inns and taverns, and to regulate and prohibit the sale of spirituous and fermented liquors."

J. T. MacMURRAY, City Clerk.

Plainfield, N. J., January 6, 1913.

Notice is hereby given that Thomas Traynor has applied to the Common Council of the City of Plainfield for a Wholesale license to sell spirituous and fermented liquors at No. 41 and 43 Somerset street in the Fourth Ward, which application is signed by

Christian Gloekler	John Galbraith, Jr.
Louis Kornfield	Moses Bender
A. B. Stiles	Harry N. Bliman
Tom Kadesh	Isaac M. Hoerster

Citizens and Freeholders. All persons knowing of any reason why such license should not be granted are requested to make known the same in writing to the City Clerk on or before the twenty-seventh day of January instant.

Done in accordance with the requirements of the "Ordinance to license inns and taverns, and to regulate and prohibit the sale of spirituous and fermented liquors."

J. T. MacMURRAY, City Clerk.

UNION COUNTY ORPHANS' COURT.

In the Matter of the Application for Sale of Real Estate of ELIZA A. VANDERBEEK, deceased.

ORDER TO SHOW CAUSE.

GEORGE M. GRIFFEN and ELIAS H. BIRD, executors of the last Will and Testament of Eliza A. Vanderbeek, deceased, having exhibited under oath a true account of the personal estate and debts of said testatrix whereby it appears that the personal estate of the said Elizabeth A. Vanderbeek, deceased, is insufficient to pay her debts and requesting the aid of the Court in the premises.

It is thereupon on this twentieth day of December, nineteen hundred and twelve, ordered, that all persons interested in the lands, tenements, hereditaments and real estate of the said Eliza A. Vanderbeek, deceased, appear before this Court at the Court House in the City of Elizabeth on the twenty-first day of February, 1913, at ten o'clock in the forenoon, or as soon thereafter as they can be heard to show cause why so much of the said lands, tenements, hereditaments and real estate of the said Eliza A. Vanderbeek, deceased, should not be sold as will be sufficient to pay her debts, and it is further ordered that this order be set up and published in one of the newspapers of this State, as by the statute directed.

BY THE COURT.
GEO. T. PARROT, Surrogate.
J. W. V. MOY, Proctor. Fees—$16.50
12 26 4-th

NOTICE OF ANNUAL MEETING.

Notice is hereby given that the annual meeting of the stockholders of the Plainfield Press Company will be held at the principal office of said Company, 195 North avenue, Plainfield, New Jersey, for the election of directors and the transaction of such business as may properly come before said meeting on Monday, January 20, 1913, at 2 p. m.

RALPH L. MORROW, Secretary.
Plainfield, N. J., Dec. 28, 1912. 12 26 4-th

DR. MANDEVILLE
SPECIALIST
565 Broad St., opposite Shubert's Theatre, Newark, N. J.
Twenty years' experience as a specialist on all chronic diseases of MEN AND WOMEN.
Catarrh, Nervous Diseases, Diseases of Heart, Kidneys, Stomach, Liver or Bladder, Rheumatism, Urinary and all Long Diseases.
NOTICE—Office hours, 2 to 4 p. m. and 6 to 8 p. m., also Tuesday and Friday morning 9:30 to 11. Office closed Sundays.
ADVICE FREE.
Don't Forget name, place and number.
1 2 eod-tf

HARDWOOD FLOORING
PARQUETRY
OLD FLOORS REFINISHED.
GEO. E. WATT
160 North Ave. Tel. 822-W

RITZ Inc.
BABCOCK BUILDING
CANDIES, ICE CREAM, DAINTY LUNCH

FLOORS
HARDWOOD AND PARQUET.
Old Floors Refinished.
S. E. WARD & CO.
714 Webster Place, Plainfield, N. J.
Telephone 1300-R.

SCOOP WASN'T TAKING ANYTHING FOR GRANTED

Store Closes Saturday at 9 P. M.

Cut Out This Ad.
Check Items Wanted
Mail It to Hahne & Co.

HAHNE & CO.

IMPORTERS NEWARK'S STORE BEAUTIFUL RETAILERS
Broad, New and Halsey Streets.
WE GIVE AND REDEEM SURETY COUPONS

You Can Order Any of These Articles By Mail or 'Phone

GREAT 2-DAY ANNUAL SALE OF TOILET ARTICLES

Drugs, Medicines, Druggists' Sundries & Rubber Goods, Friday & Saturday, Jan. 10 and 11

Included in this great movement in our Toilet and Drug Department will be many of the most popular makes of Toilet Soaps at lowered prices.

It is worth your while to know that we carry only the purest of drugs and the best of sundries.

All mail and phone orders promptly filled.

Alcohol—
16-oz. bottle Wood Alcohol . 15c
32-oz. bottle Wood Alcohol . 25c
8-oz. bottle Grain Alcohol . 17c
16-oz. bot. Grain Alcohol . 36c
32-oz. bot. Grain Alcohol . 71c

Alum—8-oz. carton Powdered Alum 8c

Apenta Water—The genuine, regular 25c size 19c

Antokamina Tablets—The genuine A. K. 5-gr. tablet, 1 dozen in box, regular 25c vest pocket size 16c

Aromatic Spirits of Ammonia—
2-oz. for 12c
4-oz. for 24c

Absorbent Cotton—1,000 lbs. of extra fine quality Absorbent Cotton, in 1-lb carton, ea. . 27c

Atwood's Bitters—Atwood's Vegetable Physical Bitters at . . 15c

Armour Sylvan Soap—Special lot of extra fine quality Toilet Soap, 3 cakes to box, assorted odors, 10c per cake; box . . 25c

Ayer's Hair Tonic—Reliable Hair Tonic, new formula 69c

Angier's Emulsion—bottle . . . 69c

Assafoetida Pills—3 gr.; 100 in bottle 21c

Antophlogistine—Genuine . . . 50c

Antophlogistine—Genuine . . . 31c

Blaud's Pills—Blaud's Iron Pills, 100 in bottle 7c

Boracic Acid—
4-oz. carton Boracic Acid . . 8c
8-oz. carton Boracic Acid . . 15c

Borax—1-lb package Mule Team Borax 10c

Bay Rum—Imperial Bay Rum, good quality 19c

Buttermilk Soap—Genuine Cosmo Buttermilk Soap, cake 5c

Bathasweet—The genuine Bathasweet Bath Powder 19c

Bromo Seltzer—
$1.00 size Bromo Seltzer . . 55c
50c size Bromo Seltzer 29c
25c size Bromo Seltzer 15c

Beecham's Pills—The genuine Beecham's Pills 15c

Bath Brushes—Good quality brush, detachable handles . 33c

Borinated Tooth Powder at . . . 19c

Bon Ton Manicure Set at 19c

Brandreth Pills—Brandreth, coated and uncoated pills, per box 12c

Boracic Acid—16-oz. carton . . 25c

Ballantine Ideal Malt Extract, per bottle 7c

Baume Analgesique, for neuralgia 38c

Babeskin Soap—The genuine, per cake 5c

Camphor—
2-oz. bottle Spirits of Camphor 12c
4-oz bottle Spirits of Camphor 18c

Camphorated Oil—
2-oz. bottle, at 8c
4-oz. bottle, at 15c

Castor Oil—
2-oz. bottle Castor Oil 8c
4-oz. bottle Castor Oil 15c

Chalk—4-oz. wooden boxes, precipitated Chalk for 3½c

Cream of Tartar—
2-oz. car. Cream of Tartar . . 6c
4-oz. car. Cream of Tartar . 12c

Castor Oil Capsules—2½ gramme P. D. & Co. Castor Oil Capsules, 6 in box 10c

Citrate of Magnesia—Granular, 4-oz. bottle 15c

Compound Licorice—
Small size 3½c
Large size 7c

Carbolic Soap—Lyon's Carbolic Toilet Soap, per cake 7c

Cold Cream—Kalish ½-lb can Cold Cream, at 21c

Calox Tooth Powder—The genuine 13c

Copco Soap, per cake 3½c

Chloroform Liniment, 2-oz . . . 8c

Chloroform Liniment, 4 oz . . . 15c

Castile Soap—The celebrated Pagnod Brand Castile Soap, small size cake 3½c

Compound Cathartic Pills—100 in bottle 12c

Castile Soap—The celebrated Pagnod Castile Soap, large size cake 7c

Cascarets—Candy Cathartic Cascarets, at 8c, 17c, 37c

California Syrup of Figs—Genuine kind, per bottle 31c

Cranitonic—Cranitonic, the great hair and scalp food, per bot 65c

Cuticura Soap—The genuine kind 16c

Carter's Liver Pills—per bot . . 11c

Castoria—The genuine Fletcher Castoria 20c

Charcoal Tablets—
Requa Charcoal Tablets, 10c size 7c
Requa Charcoal Tablets, 15c size 12c

Corona Witch Hazel Soap, cake 3½c

Celebrated Sweetheart Soap— cake 3½c

Danderine — The well-known brand Knowlton's Danderine Hair Tonic and Scalp Cleanser, large size bottle 59c

Danderine—The celebrated and well-known Danderine Hair Tonic and Scalp Cleanser, small size 15c

Danderine—The celebrated and well-known Danderine Hair Tonic and Scalp Cleanser, medium size 30c

Dressing Combs—Hard Rubber Black Dressings Combs, ea . 7c

Dentacura Paste — Dentacura Tooth Paste in tubes 15c

Doan's Kidney Pills, at 35c

Dioxogen—
Oakland Dioxogen 15c
Oakland Dioxogen 30c
Oakland Dioxogen 45c

Essence Ginger—
2 oz. Essence Jamaica Ginger, . . 10c
4 oz. Essence Jamaica Ginger, 18c

Essence Peppermint—
2 oz. Essence Peppermint . . 15c
4 oz. Essence Peppermint . . 25c

Emery Boards—Good quality Emery Boards, one dozen in a box 7c

Essence of Pepsin—Fairchild's Essence of Pepsin 67c

Eskay Food—
Eskay Food, 75c size 50c
Eskay Food, Hospital . . . $2.00

Ess, Ess, the new Rheumatic Liniment; reg. 25c; spec. . 19c

Emulsion of Cod Liver Oil, with lime and soda, for coughs and colds.
Regular 25c size 19c
Regular 50c size 39c

Frostilla—
Holme's Genuine Frostilla . 13c

Florida Water—Imperial, good quality Florida Water, large size bottle 19c

Fairy Soap—Small size cake 3½c

Fairchild's Essence Pepsin . . . 36c

Father John's — The genuine Father John's Cough Medicine. Small size 30c
Large size 60c

Flesh Food—Dr. Charles' Genuine Flesh Food, reg. size . 27c

Fellow's Syrup—The genuine Fellow's Compound Syrup of Hypophosphite 92c

Face Powder—Tetlow's Swansdown Face Powder, at 10c

Glycerine —
2-oz. bottle Glycerine for . . . 8c
4-oz. bottle Glycerine for . . 15c

Glycerine and Rose Water—
4-oz. bottle 15c
Glycerine Soap—½-lb bars Glycerine Soap, good quality, each 7c

Garfield Tea—Genuine kind . . 16c

Glyco-Thymoline—
Glyco-Thymoline Mouth Wash. Small size 36c
Large size 69c

Grays' Glycerine Tonic Compound 72c

Gude Pepto Mangan—The genuine Gude Pepto Mangan . . . 71c

Goodyear A Water Bottle—
2-quart 59c

Goodyear Columbian Syringe—
2-quart 59c

Hair Brushes—Extra fine quality bristles, solid back wood Hair Bruhses, assorted styles of handles 39c

Horlick's Malted Milk—
The genuine, small size . . . 32c
The genuine, large size 63c
Hospital size $2.79

Hind's Cream—Genuine Hind's Honey & Almond Cream . . 30c

Herbs—Pennyroyal, Tansy, Sage, Catnip, Boneset, etc., 1-oz. pkgs.; reg. 5c size for 3c

Hostetter's Bitters—Hostetter's celebrated Stomach Bitters . 67c

Harnish Enamel—Harnish Nail Enamel 27c

Hair Tonic—
Herpicide Hair Tonic, small 33c
Herpicide Hair Tonic, large 65c

Hemaboloids—Plain 79c

Hemaboloids—Arsenated 79c

Hunyadi Janos Water 23c

Humphrey's Witch Hazel Oil . 16c

Household Rubber Gloves—Sizes 7x7½, pair 19c

Ichthyol Soap—per cake 15c

Imported French Soaps—Peau d'Espagne, Violet, Heliotrope, Lilac; cake, 12½; doz . $1.38

Imported French Soap—Violet odor; cake, 10c; doz . . . $1.10

Imported French Soap—Guest room soap, Sandalwood, Heliotrope and Lettuce; cake, 7½c; dozen 85c

Imported French Soap—Violet odor; cake, 17c; dozen . . $1.75

Jap Rose Glycerine Soap— Cake 7½c

Kilmer's Swamp Root—For liver and kidneys, small bottle . 32c
Large bottle 64c

Kolynos Tooth Paste—Tube . 15c

Kondon's Catarrhal Jelly 19c

Kissingen Salts—
Kissingen Salts, 4 oz 19c

Kil-ve—Schwarz's Kil-ve 19c

Liquid Peptonoids—Plain . . . 71c

Lifebuoy Soap—Per cake . . . 3½c

Lady Webster Pill—
100 in bottle 12c

Liebig's Malt Extract—
Value 15c, at 10c

Lapactic Pills—Soluble gelatine-coated Sharpe & Doane, 100 in bottle 28c

Listerine—Celebrated antiseptic mouth wash—
Small 15c
Medium 30c
Large 55c

Laxative Bromo-Quinine—Grove's Laxative Bromo-Quinine . . 13c

Long Bars of White Castile Soap, bar 8½c

Long Bars of White Castile Soap, bar 21c

Mentholatum 20c

Mentholatum 36c

Maltine C. L. Oil 71c

Maltine Hypophosphite 71c

Maltine Plain 71c

Maltine Cascara 71c

Munyon's Remedies — Munyon's assorted Homeopathic Remedies, 25c size 14c

Migraine Tablets—D. P. & Co. Migraine Tablets, 100 in bottle 18c

Munyon's Soap—Munyon's Witch Hazel Soap, reg. size cake . 6½c

Niter—Sweet spirits of Niter, 2-oz. bottle 12c

Nail Brushes—Wood back Nail Brushes, assorte dstyles, ea . 7c

Nail Brushes—Extra fine quality wood back Nail Brushes, assorted styles, regular 25c 19c

Nail Enamel—Lustrite Nail Enamel, cake form, white, ea . 15c

Orangeine—The celebrated Headache Powders—
Regular 50c size, at 33c
Regular 25c size, at 15c

Omega Oil—
For Rheumatism, per bottle 60c

Pumice—Powdered Pumice wooden cartons, each 3c
Powdered Pumice, wooden cartons 8c

Palm Olive Soap—Excellent for skin and scalp 7½c

Paregoric—
2-oz. bottles 8c
4-oz. bottles 15c

Pear's Soap—The genuine Pear's scented Toilet Soap, per cake 12c

Pinkham's Compound — The genuine Lydia E. Pinkham's Vegetable Compound, per bottle 65c

Packer's Tar Soap—The genuine Packer's Tar Soap, excellent for shampooing, at 13c

Pebeco Tooth Paste, per tube . 35c

Pear's Soap—The genuine Pear's unscented Toilet Soap, cake . 9c

Pumice Stone—in cake form, with and without handles, each . . 7c

Physician's and Surgeon's— per cake 5c

Pancepton—Fairchild's 74c

Phillips' Emulsion, C. L. Oil . . 65c

Pluto Water, Concentrated . . . 27c

Peruna—Good for coughs, colds and catarrh 65c

Paine's Celery Compound—The genuine Paine's Celery Compound 65c

Pumice Stone—Cake form . . 3½c

Phillips' Milk of Magnesia— Per bottle 35c

Pierce's Golden Discovery— . . . . . Per bottle 65c

Pierce's Favorite Prescription— Per bottle 65c

Peroxide—
Hahne & Co.'s Peroxide, 4 oz. 6c
Hahne & Co.'s Peroxide, 8 oz., 9c
Hahne & Co.'s Peroxide, 16 oz., 12c

Pray's Goods—
Rozaline 14c
Diamond Nail Enamel 14c
Ongoline 30c

Pumice Soap—
Jergen's Pumice Soap, ck . 3½c

Pyro Denatured Alcohol, pts . . 13c

Pyro Denatured Alcohol, qts . . 21c

Pyro Denatured Alcohol, gals . 69c

Peroxide—Quart 19c

Quinine Pills—2 gr. Gelatine-coated Quinine Pills, 100 in bottle, best quality, bot 18c

Quinine—
P. D. & Co.'s 2-gr. Soluble Quinine Capsules, 12 in box . . . 8c
P. D. & Co.'s 5-gr. Soluble Quinine Capsules, 12 in box . . 12c

Rose Water—
2-oz. bottle Rose Water 8c
4-oz. bottle Rose Water 12c

Rubifoam—The celebrated Rubifoam Tooth Wash, per bot . 15c

Ripans Tabules—Aid digestion; each 4c

Russell's Emulsion of Fats, at 69c

Rubber Gloves—
Household Rubber Gloves . . 33c
Wear-ever Rubber Gloves . . 89c

Resinol Soap, per cake 16c

Resinol Ointment 36c

Riveris Talcum Powder—
Glass jars 19c

Rhubarb and Soda Tablets, P. D. Co.—100 in bottle 12c

Rhubarb Pills, 100 in bottle . 12c

Requa Manicure Sets 8c

Sugar of Milk—1-lb carton Lehn & Fink Sugar of Milk 22c

Salts—
4-oz. carton Rochelle Salts . 8c
8-oz. carton Rochelle Salts . 15c
16-oz carton Rochelle Salts 29c
8-oz carton Epsom Salts . 3½c
16-oz. carton Epsom Salts . . 7c

Soda—
8-oz. carton Bicarbonate of Soda 5c
16-oz. carton Bicarbonate of Soda 10c

Sulphur—2-oz. wooden baxes Powderered Sulphur 3½c

Seidlitz Powders—1 dozen Seidlitz Powders, in tin boxes, guaranteed best quality, box . . 14c

"Sal Hepatica"—The new Rheumatism cure—
30c size 35c
25c size 16c
Large size 75c

Sea Salt—10-lb bag best quality Sea Salt, for the bath, bag . . 7c

Sozodont—
The well-known brand of Sozodont Tooth Wash; regular size 15c
Sozodont combination package, large size 45c

Sanitol Tooth Powder—The genuine Sanitol Tooth Powder 12c

Sheffield Paste—Sheffield's Tooth Paste, put up in tubes, ea . . 14c

Scott's Emulsion—
Scott's Emulsion, for coughs and colds; $1.00 size 62c
50c size 33c

Sanitol Paste—
Sanitol Tooth Paste 12c

Spratt's Dog Soap, cake 9c

Stuart's Dyspepsia Tablets—
50c size 31c
Tablets—Vest pocket size of Soda Mint—Potash, Soda Mint and Pepsin; regular 10c size, per bottle 7c

Tincture Benzoin, 2 oz 15c
cial brand, reg. 5c at roll . 3½c
Our Polo, special brand, roll, regular 10c value, at 5c

Toilet Soap—Good quality Toilet Soap, assorted odors, 3 cakes to box 8c

Tooth Brushes—
Good quality Tooth Brushes, assorted styles of handles, fine bristles, each 8c

Talcum Powder—Hahne & Co.'s Violet Talcum Powder, glass bottles, perforated top, extra fine quality, each 10c

Tincture Arnica, 2 oz 8c

Toilet Paper—Our Newark spe-

Tincture Benzoin, 4 oz 25c

Tincture Myrrh, 2 oz 15c

Violet Ammonia—Good quality Violet Ammonia, pint size bottle, at 8c

Violet Ammonia—Good quality Violet Ammonia, just the thing for the bath, quart size bottle, at 16c

Vichy Salts—
Vichy Salts, 4-oz. bottle . . . 10c

Violet Talcum Powder—1-lb can size 7½c

Witch Hazel—Hahne & Co.'s pure distilled Extract of Witch Hazel.
8-oz. bottle at 10c
16-oz. bottle at 17c
32-oz. bottle at 25c

Wyeth Lithia Tablets, 2 gr . . . 22c

Wyeth Lithia Tablets, 5-gr . . . 25c

Wyeth Corrosive Sublimate Tablets 17c

Westphal's Hair Tonic—The well-known make of Westphal's Auxiliator.
Small size at 29c
Large size at 50c

Water Bottles—Two-quart Hot Water Bottles, Surety Brand; every one warranted perfect when sold; each 69c

Whisk Brooms—Extra fine quality Whisk Brooms, strongly made, each 19c

Whisk Brooms—Special lot of well made Whisk Brooms,—each 10c

Warner's Lithia Tablets—
3-gr. Tablets at 16c
5-gr. Tablets at 21c

Wampole's Cod Liver Oil—Genuine kind, per bottle 65c

Woodbury's Soap—The well-known Woodbury Facial Soap, per cake 16c

Warner's Safe Cure—Warner's Safe Cure, for kidneys and liver, per bottle 65c

White Pine and Tar—3-oz. bottle of White Pine and Tar . . . 11c

2-qt. Hot Water Bottles, guaranteed perfect 39c

4-lb Bar Castile Soap—White Conti-Castile, 4-lb bar 55c

R

We are now Prepared to fill Physicians' Prescriptions in our Drug Store. Graduate Pharmacists in Charge.

HAHNE & CO., Broad, New and Halsey Streets, NEWARK, N. J.

PLAYS AND PLAYERS

Gaby Desleys is to make a tour of Canada.

Winola Winter is in vaudeville this season.

Thomas Wise is to have the leading role in "The Silver Wedding."

Alice Gale has been engaged for the cast of "The Master of the House."

Walter Belasco, a brother of David Belasco, intends to go into vaudeville.

The vogue for children's plays has brought "Little Lord Fauntleroy" again to the front.

Arnold Daly has rejoined Mme. Simone, who will revive "The Return to Jerusalem" shortly.

Haddon Chambers thinks that American playwrights will eventually take the lead in dramatic writing.

It is rumored that George M. Cohan is considering retiring from the stage to a farm near Providence, R. I.

The Liebler Company entertained 600 settlement children Christmas eve at its Children's theatre in New York.

Arthur Hammerstein is planning to arrange for Emma Trentini's appearance in Paris in "The Firefly" next May.

Paul Armstrong has completed another play, called "The Love Story of the Ages." It is to be produced in Los Angeles.

Clara Palmer has joined the cast of "The Man With Three Wives," the Lehar operetta which the Shuberts are to produce.

Marie Dressler has left the Weber and Fields show and her role is now taken by Helene Collier Gerrick, sister of William Collier.

William Hodge, who has been starring for five years in "The Man From Home," is soon to appear in a new play by Booth Tarkington.

"Get-Rich-Quick Wallingford" will be produced in London about the middle of this month. Hale Hamilton will play his original part.

Laurette Taylor, who is starring in "Peg o' My Heart," was married a short time ago to the author of the play, J. Hartley Manners.

Lucy Weston heads the latest musical comedy production, "The Girl at the Gate," which has had a long run in Chicago earlier in the season.

"The Return of Peter Grimm" will be seen for the first time in California this season, with David Warfield in his great role, and the original company under the direction of Belasco.

A full-blooded Sioux Indian is proprietor of a moving picture show on Long Island. His name is War Cloud and he is a graduate of Carlisle Indian School. He has given Indian sketches in vaudeville.

THE OREGON IDEA.

Salem, Ore., Jan. 9.—Although the Oregon legislature, which will convene here next Monday, will be overwhelmingly Republican, it will be compelled, in compliance with the State law which provides for the direct election of United States Senators, to name Harry Lane, a Democrat, as the successor of Jonathan Bourne, Jr., in the United States Senate. At the fall election, when the voters registered their preference for the senatorship, Dr. Lane was the Democratic choice and polled more votes than the other candidates, Ben Selling, the Republican nominee, and Jonathan Bourne, Jr., who made an eleventh-hour start in the race as an independent. Some historic interest attaches to the election of Dr. Lane as United States Senator from Oregon, since he is a grandson of General Joseph Lane, who was Oregon's first territorial governor, one of her first senators and a candidate for vice president of the United States on the Breckenridge ticket in 1860.

NEW GOVERNOR IN N. DAKOTA.

Bismarck, N. D., Jan. 9.—Republicans of North Dakota rallied here in force today for the inauguration of Governor Louis D. Hanna and the other Republicans elected to State office last November. The new governor is well known in public life, having been a member of both branches of the North Dakota legislature, chairman of the Republican State Committee for six years and a representative in Congress since 1909. He succeeds John Burke, Democrat, who has served three terms as governor and is now prominently mentioned among the possibilities for the Wilson cabinet.

TEXAS CORN-GROWING STATE.

Greenville, Texas, Jan. 9.—That Texas is able to grow corn as well as cotton is strikingly evidenced by the large number and high class of the exhibits at the seventh annual show which was opened here today by the Texas Corn Growers' Association. More counties are represented in the display than at any of the previous shows given by the association. The show will continue through the remainder of the week. In connection there will be daily sessions of the corn growers, with lectures and addresses by noted agricultural experts.

LOCAL AMUSEMENTS.

Silver bands once were considered the last word in minstrelsy. With the progress of the world of amusement, however, these instruments have become more or less common-place, and the twentieth century novelty is the Gold Band. It is quite natural that the Al. G. Field Greater Minstrels introduced this innovation, and when the company appears here at the Plainfield theatre, Saturday afternoon and evening, Professor William Walters' Banner Gold Band will be one of the "really new" novelties that Field annually prepares for his friends and admirers. The instruments used by the band musicians, while being of an exceptional tonal quality, are all finished in gold. The only organization of its kind on tour with a minstrel company, the aggregation will offer two concerts daily besides heading the parade which is one of the anticipated features of the minstrels. In the opening specialty "Minstrelsy Past and Present" the curtain rises just as the Gold Band is concluding a concert on the lawn in front of a hotel at Ormond Beach, Florida, on the eve of the big automobile races.

SIR FRANCIS H. LAKING.

Sir Francis H. Laking, the eminent physician who was for many years the most trusted medical adviser of the late King Edward VII., was born January 9, 1847. His education was received principally at Heidelberg University. For many years he was intimately connected with the house of the late King, his official title being Physician in Ordinary and Surgeon Apothecary in Ordinary to his Majesty. He has also been one of the chief medical advisers of the present King and of the Duke of Connaught, now Governor General of Canada. Sir Francis is regarded as one of the greatest authorities in the world on children's and skin diseases. He is a Knight Commander of the Royal Victorian Order and has received decorations from the rulers of Germany, Italy and other countries.

CHARGED WITH KILLING.

Louisville, Ky., Jan. 9.—The case of Walter Philpot, charged with the murder of his brother, Jacob Philpot, was called in court today for trial. The accused shot and killed his brother on August 31 last, while they were in a boat with several companions in the Ohio river opposite this city. Philpot claims that the killing was an accident as he had no intention of shooting his brother.

—Advertise in the Daily Press.

ATWATER QUITS JUDGESHIP

(Continued from page 1.)

that State, on February 8, 1843. He is the son of the Rev. Lyman H. Atwater, D. D., LL. D., for thirty years a professor in Princeton University. Judge Atwater was graduated from Princeton, and read law with John F. Hagerman, of Princeton. He was graduated from the Columbia Law School in 1866 and was admitted to the New Jersey bar in the same year. He went to Elizabeth about that time, and was later married to Miss Gertrude Oakley, daughter of Dr. Lewis W. Oakley.

In July, 1895, he was chosen city attorney of Elizabeth and in 1896 was appointed judge of the District Court in Elizabeth by Governor John W. Griggs. He was reappointed by Governor Foster M. Voorhees in 1901 and by Governor Edward C. Stokes in 1906. He was appointed judge of the Court of Common Pleas in May of the same year by Governor Stokes, when Judge Benjamin A. Yall was raised to the judgeship of the Circuit Court. The field was practically left clear to Judge Atwater, no other candidate having been mentioned.

The appointment by Governor Stokes at that time was ad interim to fill out Judge Vail's term, and Judge Atwater was later named at a session of the Legislature for the full term.

Judge Atwater only recently retired from the State Presidency of the Sons of the American Revolution, and has long been a member of Elizabethtown Chapter, No. 1. He is also a member of Court Childs, Independent Order of Foresters; of the Elizabeth Town and Country Club, and the Princeton Club, of New York. He is an elder of the First Presbyterian church, of Elizabeth, and was for many years superintendent of the Sunday-school.

His resignation has made the race among Democrats aspiring to succeed him more furious than ever. For the last year the various candidates and their friends have been diligently advancing their claims, and in anticipation of the vacancy occurring in April were preparing for a grand final dash through the winter months.

Now, however, their calculations are upset and they suddenly find themselves upon the homestretch, for it is believed that Governor Wilson will submit the name of the successful candidate to the Senate for confirmation early in the coming session. It is said that some of the candidates and their supporters learned of the resignation, and the presence of several of them at the capital Tuesday, Governor's Day, was concerned with the appointment. It is further declared that they found the Governor a fine listener, but shy on promises.

Through the support of General Dennis F. Collins, treasurer of the Democratic State Committee, and Congressman William E. Tuttle, Jr., chairman of the Union County Democratic Committee, City Attorney James C. Connolly has been regarded as the leading candidate for the judgeship.

That this does not ensure his appointment, however, is evidently believed by the other candidates, for their booms have only grown in vigor recently. The list is a formidable one, including such well known lawyers as former Prosecutor William R. Wilson and former District Court Judge P. H. Gilhooly, of Elizabeth; District Court Judge Walter L. Hetfield, and former City Judge W. A. Coddington, of this city, and Fred C. Hyer, of Rahway.

Ex-Judge Gilhooly became a real factor last month when a number of lawyers and business men in Elizabeth held a meeting, and, without his knowledge, outlined a campaign along aggressive lines. He had previously disclaimed any intention to make a fight for the honor, as he believed judicial appointments should not savor too much of politics. Hetfield, Coddington and Hyer are strengthened in their candidacies by the demand throughout the county outside of Elizabeth, that the Democratic party discontinue its policy of handing all choice plums to Elizabeth. With this city alone, it is declared, the Democratic party cannot carry the fall elections.

Mr. Wilson's candidacy has always been a source of worry to the Connolly supporters, and this holds doubly true now. He has substantial backing among leaders in other parts of the State, which it is thought might offset General Collins and Congressman Tuttle's advocacy of Mr. Connolly. One of those whom Mr. Wilson is known to be intimate with is Ex-Judge F. W. Westcott, of Camden, who placed Governor Wilson in nomination at the Baltimore convention, and who retired from the Senatorial race in order to ensure the defeat of ex-Senator James Smith, Jr.

While former Mayor Stein and Robert H. McAdams are viewed as candidates for prosecutor, either would be willing to become judge. It is declared that Governor Wilson would make the appointment regardless of organization or political backing, if he believed the man he favored was best qualified to fill a judicial office.

IN HONOR OF MRS. CLEVELAND.

Washington, D. C., Jan. 9.—At a reception given at the home of Mrs. John Hays Hammond this afternoon, Mrs. Grover Cleveland made her first appearance in Washington society since she ceased to be mistress of the White House fifteen years ago. Miss Esther Cleveland shared with her mother the honors of the occasion. Many of the foremost representatives of official and resident society attended the function.

Acts as Executor, Administrator.

Guardian or Trustee.

"AFTER YOU--WHAT ?"

is the title of a booklet issued by this Company, calling attention to the importance of designating a competent executor for your estate NOW that your interests may be conserved when you are no longer here to protect them, and pointing out the advantages of appointing in this capacity The Plainfield Trust Company, an institution whose existence is perpetual and whose special training and years of experience qualify it to act.

One of these booklets will be sent you on request.

THE PLAINFIELD TRUST COMPANY

AMUSEMENTS.

PROCTOR'S

THE THEATRE POPULAR.
BEST REFINED VAUDEVILLE AND MOVING PICTURES.
Changed Monday and Thursday.
Matinee—2 p. m., 10c; Eve., 10c, 15c and 25c.

TODAY'S PROGRAM

"The Naked Truth," A Big Musical Comedy; Dan & Jessie Hiatt, Comedy Musicians; The Famous Comedians, Russell Bros., "Maids to Order;" Raymond Leighton & Morse, "Rehearsal of Wm. Tell;" Pons & Pons, Equilibrists.

TROUVILLE GLOVES.

Cleaning and repairing. Gloves to order. Ladies' fleece lined grey mocha, at 98c; children's fleece lined gloves and mittens, at 75c; Men's and women's silk lined Mocha, at $1.39; 16-button white lambskin gloves, at $1.98.

210 WEST FRONT ST.

—Advertise in the Daily Press.

BROAD SERVICE

The Service offered by this Company embraces a Banking Department, a Special Department, a Trust Department, a Safe Deposit Department and a Real Estate Department in each of which we are prepared to meet with the individual requirements of our patrons.

Our continuous growth justifies the claim that we are meeting these requirements successfully, and in inviting new business we promise that this service will not only be continued, but that it will be bettered from time to time as the opportunity for improvement presents itself.

THE STATE TRUST COMPANY

CAPITAL $100,000.00.

T. H. Fass

The Paris

CLEAN-UP SALE!

Thousands of dollars are being saved by our customers on high class winter merchandise. The mark-downs are greater by actual comparison than on the most ordinary merchandise elsewhere.

SUITS
at $5, $7.50 and $10
Regular prices up to $25.00.

SERGE DRESSES
at $2.98
Regular prices up to $7.50.

Charmeuse Dresses
Pretty combinations in navy, taupe, blue and brown. Regular $12.50; clean up at
$6.50

Evening Dresses
Regular $25.00; clean up sale
$12.50

FURS and FUR COATS at ⅓ to ½ OFF

TRY A PRESS WANT AD.

TO THE VOTERS OF PLAINFIELD:

Have you ever stopped to think that one of the arguments which has appealed most strongly to many of our best citizens of all classes to make Plainfield their home city is the fact that an unwritten law had led the Honorable Members of our City Council to grant no additional liquor licenses either inside or outside the so-called "Tyler Saloon Zone?"

Do you realize that a strong effort is being made to induce the members of the Council to grant additional licenses and renew others heretofore cancelled, also to enlarge the "License Zone" further into the residential district?

Every voter who is opposed to the granting of such licenses and the enlarging of the zone is urged to sign at once the following blank and forward promptly to Wm. T. Schmittman, Secretary, 208 Madison Avenue.

Federation of Men's Bible Classes

Geo. H. Batchelor, Pres't. Wm. T. Schmittman Sec'y.
Frank T. Clawson, V.-Pres't. Howard McWilliams, Treas'r.

Arthur M. Harris, Chairman. Thomas F. Hylan.
Alexander Millar. Wm. T. Schmittman.
J. G. McLaughlin. Ira L. LaRue.

Anti-License Committee

The undersigned, a resident and **a legal voter** in the **City of Plainfield**, hereby protests against the granting of any new or additional licenses or any extension of the so-called "Tyler Zone" in this city.

Name .....

Address .....

ALL THE NEWS.

We have no "strings" on us—that's why we print all the news without fear or favor.

PLAINFIELD DAILY PRESS

THE WEATHER.

Cloudy tonight; Saturday rain or snow; warmer.

Max., 34; Min., 18.

Established May 10, 1887. FOURTEEN PAGES. PLAINFIELD, NEW JERSEY, FRIDAY, JANUARY 10, 1913. FOURTEEN PAGES Two Cents a Copy, $5 a Year.

WOMEN'S VOTES AS THE PANACEA

Equal Suffrage Arguments Made by Miss Richards and Rev. J. G. Mythen.

FOR REAL DEMOCRACY

For the Moral Uplift the Ballot Should Be Given to Woman Declares One of the Speakers—Mrs. Riley Presides.

Miss Janet Richards, of Washington, D. C., addressed a large gathering of citizens at the residence of Mrs. A. B. Jones, on Central avenue, last night, when she made an address on "Woman Suffrage." She declared that it was generally conceded by most intelligent persons that woman should have the ballot but it still remained a question in many minds whether it is expedient for them to have it. She asserted that no true democracy could exist where one half the population is disfranchised since a government derives its just powers from the consent of the governed.

It is also a fact, Miss Richards said, that the more defenceless and the poorer classes need the ballot most. For this reason the ballot has been given to the colored race and is now being considered for the Indian for his own protection. She deemed it eminently unfair that these should be enfranchised and that woman alone, because of sex, should be classed with children, idiots, insane and criminals. Women are conceded more moral than men, only about one in every three hundred being immoral, she said.

As to the menace of the votes of the immoral women, Miss Richards stated that they rarely ever voted, since to do so they must register their name, occupation and residence. In Seattle, where 23,000 women voted against Mayor Gill, but 1,000 were of the red light district, and even their vote was cast for the reform movement in many instances.

Miss Richards declared that the question now is not what women will do with the ballot, but how has it worked out where they have it. She asserted that nowhere, either in Australia, Norway, Sweden or in the United States had any of the evils predicted resulted from woman's vote, but that many good things had been accomplished. She spoke of a certain cardinal of the R. C. church who, after summing up the results of the advantages of suffrage for woman, said that any woman who opposed it now was "a silly creature."

Dr. Edward Krans, of this city, representing the New Jersey Men's Equal Suffrage League, introduced the Rev. James Grattan Mythen, secretary of the Maryland Men's League for Women's Suffrage.

Rev. Mr. Mythan asserted that the question now is whether woman is anybody, that is, whether she is a citizen. He claimed that only when she possessed the ballot would she become a recognized citizen, a creator, and not a mere creature. To his mind he said the principal question is now, "Is the ballot worth while?" He said that it was amusing to him to have heard at a recent great meeting in Philadelphia, a certain Miss Bronson, who, he alleged, was employed by the liquor interests, assert that women were too good for the ballot and would be degraded by it. Another speaker, also an "anti," but a man, said that woman would degrade the ballot and that wielding it she would therefore become degraded, and as a result there would be a large class of degenerates.

The Maryland pastor said that it was the lack of knowledge as to the power of the ballot that made men and women indifferent as to its possession, but that it was the positive knowledge of what the ballot could do that made the bad men unwilling to let women, who fight the saloon, the brothel, and the gambling den, possess this powerful weapon. He declared that good men do not dominate in politics because there are not enough of them, and that women must help to lift up the race through the ballot which enables and educates all who rightly use it.

At the conclusion of his address a half hour was spent in a free discussion into which both men and women heartily entered. Replying to a question as to whether woman would not be soiled and made less attractive by mixing in dirty politics, Miss Richards declared emphatically that it had not been proven to be so where tried and that women were tired of being angels and wanted to give the men a chance to sprout a few pin-feathers.

Mrs. C. L. Reilly, president of the local Equal Suffrage League, introduced Miss Richards and at the conclusion of the meeting gave an outline of the work planned for New Jersey by the joint legislative committee of all the suffrage organizations, and asked for financial and other help from interested citizens.

—Fresh fruit strawberry ice cream at The Ritz Saturday. ***

ORGANIZE TO PROBE BOROUGH'S FINANCES

Investigating Committee Enlarged and Sub-committees Are Appointed.

Members of the "Special Committee on Borough Finances," appointed recntly by Mayor Robert Clark, Jr., and Dr. J. H. Cooley, president of the Board of Education, to examine into the educational system and investigate the financial condition of the borough generally, held a meeting last night in the Somerset School building for the purpose of organization. The original committee as appointed was composed of three members of the Council, three members of the Board of Education and five representatives of the citizens at large, but upon the motion of Councilman Milne a resolution was adopted to enlarge the investigating body by the addition of W. L. Smalley, M. C. Van Arsdale, Captain W. C. Smith and Horace Conover.

In calling the meeting to order, Chairman George T. Rogers said the time had arrived for a careful examination into the borough resources. After the facts and figures had been obtained, he said, the Council and Board of Education would either approve present methods or recommend such economies or changes as the situation in their judgment calls for.

Mr. Rogers appointed several subcommittees which are as follows: Resources, C. W. McCutchen, chairman; E. A. Edgar and Allan Cowperthwaite; Council examinating committee, J. B. Betts, chairman; Alexander Milne and Hiram A. Woodruff; Board of Education examinating committee, S. S. Mc Cutchen, chairman; E. S. Boyer and A. A. Lee. Mr. Betts was appointed vice chairman of the general committee.

PARENT-TEACHER ASSN. HOLDS ENTERTAINMENT

The parent-teacher meeting held at the Lincoln School yesterday afternoon, partook of the Christmas spirit in that it was a surprise. The customary announcements gave no hint of the delightful lullabies sung by Mrs. Harry Moyer, nor of the inspiring thoughts contained in the talk given by Mrs. J. Hervey Doane on "The Heart of a Child." The entire meeting was given over to entertainment, at the conclusion of which coffee and cake were served by an hospitality committee under the chairmanship of Mrs. Dunn.

Mrs. Moyer sang Kate Vannah's beautiful "Slumber Song," with "Mighty Like a Rose," and "Is Yo'," for encores. She was accompanied by Mrs. Guy Bender.

Mrs. Sandford gave notice of Miss Slattery's lecture at the Plainfield High School Monday evening and urged all parents and teachers to attend. This lecture, she said, was a treat no one in Plainfield could afford to miss and when so much is being done for the boy a lecture on girls is opportune to save them from neglect. Miss Slattery is the author of "The Girl in Her Teens." She will speak here on "The Art of Prevention."

UNUSUAL OFFERING AT PLAYHOUSE TONIGHT

An event in the annals of amusements in this city will be the production at the Plainfield theatre tonight of the latest successful English comedy of the present day entitled "The Woman Of It," presented by Wm. A. Brady, Ltd., by one of the most notable casts seen here, including Cyril Scott, Josephine Brown, Janet Beecher, Dallas Anderson, Wallace Erskine, Jack Gordon, J. P. Campbell, Geo. Putnam and other well known metropolitan favorites and under the personal direction of Wm. A. Brady.

"The Woman Of It" is a comedy in three acts, originally presented in London, England, and the principal cities of Great Britain, scoring the most phenomenal success of the present decade and promises to be one of the most distinct features of the local dramatic season.

FOR CLUB'S FEDERATION.

At the meeting of the Men's Association of the Church of the Heavenly Rest last night William Ochiltree and Mortimer Givens were appointed to represent the association at the meeting being held to form a Federation of Men's Clubs. Arrangements were also made to have a special speaker at the next meeting of the association to be held Thursday night, Jan. 23.

Over Nine Per Cent.

has been the average earnings of the Union Building and Loan Association for the past 14 years. Office, 146 Park avenue. 1 10 2 *** f-m

—Ritz Saturday special—chocolated de lux, 30c lb. box. ***

FIREMAN IS BURNED AT BLAZE AT NOON

Careless Handling of Gasolene Responsible for Damage at Cleaning Shop.

Buildings in the business section of East Front street were threatened by fire at noon today, when the careless use of gasoline in the cleaning establishment of Miss Mary A. Brown, in the rear of the United States Shoe Repairing Company's building, caused an explosion and fire. Before the flames had been extinguished the interior of the cleaning shop and several buildings in the vicinity had been badly scorched.

Captain George Fehring, of Engine Company No. 2, while carrying a receptacle of burning gasoline from the building, had his face and hands badly carched. Arthur Groff, an employe in the cleaning works, who was responsible for the fire, was slightly burned about the face.

According to Groff's story he was bending over a large can of gasoline rinsing a customer's dress in the fluid. The friction caused by this operation caused the explosion. Several years ago Miss Brown, while cleaning a dress in a similar manner, caused an explosion in which she was badly injured. According to Chief T. O. Doane she has been given instructions in the correct use of the dangerous fluid by him several times.

NEED SOUND BODY FOR THE ACTIVE BRAIN

E. C. Ostlin Gives Talk on the Necessity for Physical Exercise.

E. C. Ostlin, physical director of the Y. M. C. A., delivered a five minute lecture before the Senior class of the physical department last night, taking for his topic "It it Worth While?" What he said in part was: "I spoke to you before on the subject 'Who are the successful men of our country today,' and told how much a physical education was desired, tonight I will tell you of some of the athletic feats accomplished by the ancients, and how they became renowned by their work in gymnastics and exercises. Socrates, the heathen philosopher of Athens, was a strong man and made his school in a workshop and a gymnasium.

"In Harrison's story of Greece we are told that, Socrates surpassed all men in physical endurance. Demosthenes, the great Greek orator, when but a boy was weak and sickly, the stammering of his tongue by practicing with pebbles in his mouth. His voice he strengthened by vigorous exercise. Cicero, Rome's great orator, had stated hours for his exercise. Caesar was an extremely skillful swordsman, horseman and good swimmer. Hannibal and Alexander were great generals whose bodies were strong, who could endure the extremes of heat and cold. Lycargus and Coriolanus were devotees of manly sport. Alcibades became master of the Athenians, by reason of eloquence and grace of person and strength of body. Themesticles excelled in gymnastics, and Seretoreus is said to have swum the Rome in full armor. By these men we see that they gave a great deal of their time to gymnastics and exercises and in return had bodies that were like steel, robust in nature and went through life's journey without the ills that their weaker brothers suffered.

"In the present days, take Roosevelt, the world-wide known politician, he spends certain hours each day in exercising, because he knows the value of exercise. A Republican governor in Wisconsin was considered a Presidential possibility, had a remarkable developed brain, but in developing it he had done so at the expense of his body and a short time ago he died of consumption. By that example we can see the value of stated exercise on man's body. There are a number of men in public life today who have strong physiques. They hold that stated hours of exercise is the only thing that keeps them in perfect health. Therefore we see that exercise is necessary in every stage of our lives."

At the close of Mr. Ostlin's talk the class then went in for their class and apparatus work with a vim that showed that the words they had heard had sunk in and had taken firm root in their minds.

Begin to Save Now.

Subscribe for some shares in the 78th series of the Union Building and Loan Association, Monday evening, January 13. Office, 146 Park avenue. 1 10 2 *** f-m

—Lost—Gray Angora cat; white feet. Reward, 415 West Seventh St. 1 10 2 ***

—Phone The Ritz, 155, to reserve your order of Mrs. Struthers' crullers, as the supply is very limited. ***

SURVIVES SHOCK OF 2,300 VOLTS

Public Service Lineman's Form Found Hanging From Pole.

RESCUE JUST IN TIME

A School Principal and a Letter Carrier Act Quickly and Save the Life of Daniel J. Arnold, of Westfield.

Cranford, Jan. 10.—Shocked by 3,400 volts of electricity, Daniel J. Arnold, a Public Service repairman, is alive today. He was found by Clifford Schindler, a letter carrier, and Principal Cook, of the Sherman School, hanging limp and apparently lifeless on the arm of a pole at Lincoln and Walnut avenues.

The two men rushed to the pole, Schindler climbing up to where Arnold was suspended, and with the assistance of Mr. Cook he lowered him to the ground. Both men worked frantically to restore Arnold to consciousness. They worked over him for fifteen minutes before any signs of life appeared.

In the meantime Hartley Schindler, another letter carrier, arrived on the scene, and while Mr. Cook ran to the Sherman School for the Red Cross case Mr. Schindler took his place. When Principal Cook returned he administered a dose of spirits of ammonia and Arnold revived.

Arnold said that he climbed up the pole to make repairs, and while passing the street light fixture he noticed a wire which was crossed with the fixture. He said he touched the fixture and immediately 2,300 volts shot through his body and down the wet pole to the ground. He was knocked unconscious and in falling struck the crossarm of the fire alarm system, from which he was rescued. His hands and feet were terribly burned.

Cook and Schindler took Arnold to the office of Dr. Vail, where the burns were treated, after which Mr. Schindler took Arnold to his home at 320 Central avenue, in Westfield.

When asked further about the accident today Mr. Arnold said that he was having no trouble to keep warm, as the pain in the burns was most severe. He said the wet pole caused the electricity to run down to the ground, giving him all the voltage in the primary wire. Mr. Arnold said that he expected to be about again in ten days' time.

FUNERAL SERVICE FOR GEORGE B. WHITLEY

The funeral service of George B. Whitely, aged about 55 years, a former resident of this city, will be held tomorrow afternoon at 2 o'clock at the residence of his daughter, Mrs. Chester W. Galloway, 228 Leland avenue. Rev. J. O. McKelvey, of Warren chajel, will officiate and the burial will be in North Plainfield cemetery.

Mr. Whitely died in New York on Wednesday, following a long illness. He was the son of the late Francis Whitely, of North Plainfield, and removed from here about sixteen years ago. He is survived by one daughter, Mrs. Galloway.

SERIES OF SERMONS BY REV. F. J. HUBACH

Beginning Sunday morning, January 19, Rev. F. J. Hubach, pastor of the Monroe Avenue M. E. church, will preach a series of Lenten sermons on Sunday mornings from the general topic: "Blossoms From the Cross." The series will include the seven utterances of Jesus and the Cross, as follows: "The Title of the Cross" (John 19:19), "Forgiveness" (Luke 23:35), "Paradise" (Luke 23:43), "The New Family" (John 19:28), "Finished" (John 19:30), "In the Father's Hands" (Luke 23:46), "The Rent Veil" (Mark 15:38), and "The Cross of Glory" (Gal. 6:14). Special music adapted to the various themes will be sung each Sunday.

The topic of Mr. Hubach's sermon Sunday morning will be from John 3:16, and his evening topic will be "The Much Understood Rules of the Methodist Church."

ENGAGEMENT ANNOUNCED.

Mrs. William Rockwell, of East Front street, announces the engagement of her daughter, Lucilla Downer Rockwell, to Irving Stewart. Mr. Stewart is living in Canada, where he is engaged in business. No date has been set for the wedding.

A New Series

in the Union Building and Loan Association will be opened Monday evening, January 13. Office, 146 Park avenue. 1 10 2 *** f-m

HIS LIFE IS CRUSHED OUT BY AN ELEVATOR

Charles H. Hall's Brother Killed While at Work at Worcester, Mass.

Samuel Hall, aged 38 years, brother of Charles H. Hall, the Watchung avenue druggist, was killed at Worcester, Mass., Wednesday night where he was engaged as constructing engineer in the erection of a large building which was being put up by the Norton Emery Wheel Company. In some way he was caught in an elevator, which was not quite completed and not in running order, and his life was crushed out in a few seconds.

Mr. Hall's body was wedged so tightly between the elevator and the sides that it was two hours before a large force of men was able to remove it and it was then found necessary to tear down a large section of the wall.

The victim's brother went to Worcester yesterday in response to a telegram and arranged for the care of the body. It was sent to the dead man's former home at Fishkill, N. Y., where the funeral and burial will take place tomorrow afternoon.

Mr. Hall had been employed by the Norton Emery Wheel Company for twelve years. He formerly lived at Niagara Falls, but had recently removed to Worcester so as to be near his work. He is survived by a wife and a brother, Charles H. Hall.

LECTURER PICTURES GREAT NORTHWEST

Its Beauties and Possibilities Described by Robert G. Weyh, Jr.

The beauties and possibilities of "Our Great Northwest," were described in words and pictures by Robert G. Weyh, Jr., in one of the series of free lectures under the direction of the Board of Education at the Washington School last night. The large auditorium was filled with people from all parts of the city.

Mr. Weyh appeared here last year and his lecture proved so popular that he was engaged for this season. Beside displaying an unusually fine lot of pictures of the northwest taken by himself, Mr. Weyh's interesting talk was particularly instructive as to the conditions of the country.

The views included Montana, Yellowstone Park, Washington, Seattle, Puget Sound, there being a number showing the beautiful snow-capped mountains and peaks which were ascended by the lecturer. He also illustrated the agricultural industries, showing upon what a large scale fruit growing is conducted. There are so many advantages in that section of the country that Mr. Weyh apparently had not time to speak of any possible disadvantages.

PHILLIPS GEN. MANAGER FOR INT. MOTOR COMPANY

Frederick R. Phillips, of Clinton avenue, who has been holding a position with the International Motor Company since the location of one of the plants in this city, has just been made general works manager for all three branches of the concern. These include the Sauer, Mack and Hewitt plants, which were merged under the general name of the International Motor Company. His offices will be in New York city.

Mr. Phillips was formerly connected with the Quincey-Sergeant-Manchester Tools Works, which plant was taken over by the International Motor Company.

PUPILS' RECITAL.

Solos by four pianists and one violinist comprised an excellent program of music given last night by the pupils in the music class of the Misses Alice M. and Katherine Quinn. The event was the first of a series of recitals to be given throughout the year by the Misses Quinn's pupils in the studio at 417 West Fifth street. The performers were the Misses Charlotte McIntyre, Eleanor McNally and Florence Russe and Elisha McKeon. Daniel Kregar rendered several selections on the violin accompanied by Miss Alice Quinn on the piano.

Many a Man

owes his present prosperity to the beginning he made by saving a few dollars a month in the Union Building and Loan Association. Office, 146 Park avenue. 1 10 2 *** f-m

LODGES INSTALL.

Central Lodge, No. 48, Ancient Order of United Workmen, and Unity Lodge, No. 102, Knights of Pythias, installed its 1913 officers last night.

NEW FREEHOLDERS' BOARD UNMOLESTED

"Rump" Board Members Stay Away From Courthouse During Meeting.

Elizabeth, Jan. 10.—The new small Board of Freeholders held its second business session in the Court House yesterday afternoon without interruption on the part of any one connected with the old board. It was announced that in all probability the small board's county attorney, John P. Owens, of Plainfield, and John K. English, counsel for the board, would go to Trenton today and institute quo warranto proceedings against the old board in an attempt to prevent the latter from carrying on the business of the county. The proceedings will be similar to those instituted by the Morris county small board.

The small board yesterday accepted the $50,000 bond of Abe J. David, who was elected county collector by the new body. After Mr. David was qualified he submitted a tentative budget, which was approved. It provides for appropriations totaling $267,000 for the maintenance of the courts and other county institutions. The board adjourned to meet again on Thursday, January 23.

LOCAL PRINCETON CLUB PLANS LECTURE SERIES

The Princeton Club of Plainfield has arranged for a series of lectures to be given under its auspices at the High School Auditorium. The first lecture will take place Thursday, January 23, and will be given by Professor Howard McClenahan, the dean of the university. The subject will be "Wireless Telegraphy."

The lecture will be open to the public and tickets will be issued for it in the course of the next ten days when notice will be given as to where they may be obtained. The Princeton Club is looking for a large audience to greet Princeton's dean on this occasion.

DEFERS ACCEPTANCE OF SCOTCH PLAINS CALL

Rev. Dr. H. K. Carroll, of North Plainfield, pastor of the Methodist Episcopal church, Scotch Plains, was again requested to occupy the pulpit for another year at the last quarterly conference of the year held last night. He deferred acceptance of the call, however, mentioning that as much as he would like to continue as the minister, pressing business matters make it compulsory for him to decline the offer. Rev. Dr. D. B. F. Randolph, of Plainfield, district superintendent of the Elizabeth district of the Newark Conference, presided.

The new stewards appointed were Miss Mammie Clark, Mrs. E. J. Reeder, O. C. Reinhart and Mrs. Henry Frazee. The following were reappointed to serve as stewards: W. H. Hull, Mrs. Millie Lewis, Mrs. M. Hull, Mrs. Eva Baker, Mrs. Edith Elliott, Mrs. Mabel Walker, and the Misses Jennie Johnson, L. M. Hollingsworth, R. S. De Mott, Daisy Wade and N. E. Hollingsworth.

These trustees were elected: W. H. Hull, William Jamison, John Wade, William Guest, Harry Dennison, Anthony Wahl and Harry Wade.

HIS LEG FRACTURED.

Dominick Mareno, aged 18 years, of Bound Brook, employed as an assistant engineer by the Atlas Mineral and Machinery Company, of Lincoln, was removed to Muhlenberg Hospital yesterday afternoon with a fractured leg, the result of an accident while engaged in oiling the engine. He was leaning too far over the engine, when his leg was caught in the machinery. A passing automobile was pressed into service to take the injured man to the institution.

PLAN WELCOME SERVICE.

A service of welcome to the new pastor, Rev. A. E. Wilson, is being planned by the members of the All Souls' Unitarian church to be held in the church Sunday night, January 19. Several prominent ministers will be present and speak. Rev. Dr. Samuel A. Elliot, of Boston, the president of the American Unitarian Association, will be among the speakers. The program will be announced next week.

DANCE WILL FOLLOW CONCERT.

The Rutgers College musical clubs will give a concert at the Hartridge Auditorium, tonight, to be followed by a dance which promises to be a decided feature. The following women are patronesses of the affair: Mrs. Charles W. McCutchen, Mrs. George H. Robins, Mrs. T. C. Overton, Mrs. J. A. VanMater, Mrs. H. W. Herrman, Mrs. Arthur Smith and Mrs. T. O. Doane.

—Advertise in the Daily Press.

GIANT'S 'WIDOW' LOSES HER SUIT

Typical Southern "Mammy" Fails to Prove She Was Wife of "Col." Goshen.

NO CAUSE FOR ACTION

End of Long Battle to Establish Her Dower Rights in the Somerset County Court—Plaintiff Much Confused.

After a futile fight in the courts for many years, Eliza Scott, aged 82 years, a typical old Southern "Mammy," has failed to prove that she was the widow of "Colonel" Ruth Goshen, the Middlebush giant, and entitled to a dower right in the estate. The jury before whom the case was tried in the Somerset county court, returned a verdict of no cause for action.

Judge Benjamin Vail had charged the jury that it must be satisfied that there was a preponderance of evidence that there had been a legal marriage between the giant and Eliza Scott, before the Civil War, to find a verdict for the plaintiff. This it was unable to do because about the only direct evidence placed before the jury on this point was that of the aged colored woman.

She told the story of her early life and her alleged marriage, claiming that Col. Goshen's right name was George Washington Scott and that she was married to him nine years before the Civil War in Scott county, Kentucky. She could not remember the exact date, but asserted that it was on Christmas eve. Her description of the wedding was graphic, as she told of the many old families of the south who were present. She declared that "Jim" Dudley, a colored preacher performed the ceremony, and that by the union three children were born, George, Eliza and Margaret.

Even if the plaintiff had been given a verdict, her share in the estate would have been small. The estate is not valued high and one-third would have given the plaintiff but little upon which to live.

YOUTHFUL THIEF SENT TO THE COUNTY JAIL

Samuel Hennegan, 17 years old, of 520 West Third street, arrested several days ago on a charge of breaking and entering preferred by Jacob Paritz, a grocer, of West Second street, was arraigned before City Judge DeMeza this morning and held in $500 bail to await the action of the grand jury. In default of bonds he was taken to the county jail this morning. Charles Steinenberger, 15 years old, of Watchung avenue, brought before the court on the same charge, was placed in charge of the probation officer.

Following their arrest the youthful prisoners, according to the police, confessed to burglarizing the home of Walter E. Lane, a butcher, living in Leland avenue; stealing cigars, cigarettes and quantities of candy from Mr. Paritz's store, and with attempting to enter the delicatessen store of James Parrish, in East Front street.

MET DEATH ON TRACK; SEARCH FOR RELATIVES

Somerville, Jan. 10.—The body of Benjamin Nichols, aged 23 years, was found along the tracks of the Philadelphia & Reading, near the Harlingen station, at an early hour Wednesday morning. It is claimed that Nicholas and a companion slept in the Harlingen station during the night. Nicholas' companion stated that the dead man lived in Philadelphia, and was beating his way home from the Johns-Manville plant at Finderne, where he had been in search of work. It is believed that Nicholas was killed while attempting to board a freight. The body is being held here while efforts are being made to locate his relatives.

INSTALLED OFFICERS.

First Lieutenant Colonel C. McGinley, Second Regiment, N. J., installed the following officers at the meeting last night of Crescent Co., No. 13, uniform rank, K. of P.: Captain, J. E. Flannery; first lieutenant, Fred Douglas; second lieutenant, W. R. Causbrook; recorder, W. S. Watkins; treasurer, S. J. Robinson; chaplain, W. S. Watkins; guard, J. A. Moore; sentinel, O. R. Pearson. After the installation a collation and smoker was held in Blimm's Hotel.

You Will Have $1,000

in about eleven years if you put $5 a month in the Union Building and Loan Association. Office, 146 Park avenue. 1 10 2 *** f-m

—Use Press want advs.

A CUSTOMER ASKED: HOW DO YOU DO IT? AND

and we told her that **FORESIGHT** backed up by **KNOWLEDGE OF MERCHANDISE** and knowing **WHERE** to **BUY** and **WHEN** placed us in the position to make the offerings we are showing in our much talked about

January Undermuslin and Clearance Sales

THE UNDERMUSLIN SALE closes **SATURDAY NIGHT**, but the January Clearance Sale continues on throughout the month.

Saturday we make a Coat and Suit Reduction that will be just like giving 'em away.

$1.00 Corsets, R. & G. model special. Extra long hip with double hook in front and four hose supporters; made of good strong coutil; January Clearance Sale Price 69c

$1.00 Corsets, broken assortment of makes in broken line of sizes, may be just what you want; January Clearance Sale Price 49c

59c Dressing Sacques, flannelette, in different patterns and colors; January Clearance Sale Price 39c

25c Knitted Toques, in assorted colors; January Clearance Sale Price 15c

$1.00 Children's Sweaters, in tan, cardinal, navy and oxford; January Clearance Sale Price 25c

$2.98 Ladies' Sweaters, with shawl collar or without, in white or white trim with collar; January Clearance Price $1.50

$2.00 Tailored Waists, plain or embroidered; January Clearance Price $1.50

$1.50 Long Kimonas, of flannelette, in pink, blue and grey; January Clearance Price 98c

50c Children's Outing Gowns; flannel in pink and blue; January Clearance Price 39c

$1.19 Children's Corduroy Hats, in navy and cardinal, from 2 to 6 years; January Clearance Price 75c

50c Children's Outing Flannel Skirts; embroidery ruffle; pink and blue; January Clearance Price 35c

10c Embroidery and Insertion and Edging, from 2 to 18 inches wide, on swiss, nainsook or cambric; January Clearance Price 5c

50c Picture Frames, Brass, silver and ivory; several shapes and sizes; January Clearance Price 25c

25c Alger & Henty Books, for boys; January Clearance Price 15c

$3.00 Gents' Sweaters, coarse ribbed, V neck, in navy, oxford, brown, maroon; all sizes, 36 to 44; January Clearance Price $1.98

15c Ladies' Embroiderey Handkerchiefs—lace edge; January Clearance Price 10c

25c and 29c Plain and Fancy Ribbons, 4 to 5½ inches wide; plain colors, black, white and fancy effects; January Clearance Price 15c

25c and 29c Ladies' Robespierre Collars—in a variety of colors and patterns; January Clearance Price 17c

50c and 59c Ladies' Collars, imported lace, in a big range of styles; January Clearance Price 35c

75c and $1.00 Kid Gloves, in odd sizes and colors; January Clearance Price ..49c

85c Dwight Anchor Sheets, 81x90; this is one of the best; January Clearance Price 67c

8c Apron Gingham, all blue and white checks, large and small; January Clearance Price 6c

12½c "Red Seal" Dress Gingham, checks, plain colors and stripes; January Clearance Price 8c

8c "Everett" Gingham, stripes and checks, all colors; January Clearance price 6c

9c Outing Flannel, large assortment; January Clearance Price 6c

MILLINERY

During this sale the Millinery Department will offer you a chance to get a hat or trimmings at almost unheard of prices.

Black Beaver and Velour Hats—Value $5.98, for $2.00

Fancy Novelty and Ostrich Feathers—White and all colors; value $1.98, for 75c

During the month of January we will trim FREE any Hat bought here.

COATS AND SUITS

Values up to $17.50 in Suits at $8.98
Values up to $32.50 in Suits at $14.98
Values up to $15.00 in Coats at $7.49
Values up to $20.00 in Coats at $9.98

WE GIVE THE FAMOUS S. & H. GREEN TRADING STAMPS

A. E. FORCE & CO.

"The White Store"

Store opens at 8:30 a. m. and closes 5:30, Saturday excepted..

10c Belvidere Dress Ginghams, checks and stripes, of different colors; January Clearance Price 7c

10c Outing Flannel, large range of colors, styles and stripes; January Clearance Price 7c

85c Dremland Sheets, 81x90; heavy muslin, deep hem; January Clearance Price 59c

15c Franklin Pillow Cases, 45x36, heavy deep hem; January Clearance Price ..10c

12½c Unbleached Turkish Towel, both hemmend and fringed; 18x40; January Clearance Price 9c

19c Unbleached Turkish Towels, 40x42, hemmed; January Clearance Price 12c

10c Bleached Muslin, 36 inch, fine muslin; also cambric; January Clearance Price 7c

$1.29 Bed Spreads, full size crochet spread; 8 different designs; January Clearance Price 93c

$3.98 Blankets, full size, heavy, pink and blue border; bound wide silk ribbon; January Clearance Price $2.98

$1.50 Crib Blankets, 36x50; pink and blue border; featherstitched edge; fine and heavy; January Clearance Price 79c

$1.98 Comforts; both quilted and tufted—printed silakleen and challies, full size; January Clearance Price $1.25

19c Children's Hose, black cotton, fine rib, two thread heel and toe; sizes 6 to 9½; January Clearance Price 12c

IN BASEMENT.

5c Rolls "A. E. F." Special Toilet Paper; January Clearance Price ....7 rolls 25c

59c Table Tumblers, 6 patterns, fine, clear thin glass; January Clearance Price 39c

5c can U. S. Cleanser, cleans and polishes; January Clearances Price, 3 for 10c

5c cake Armour's Lighthouse Soap; January Clearance Price, 8 cakes 25c

WIT IN THE PULPIT

Preachers With a Sense of Humor or the Gift of Repartee.

A DUEL BETWEEN PUNSTERS.

The Exchange of Compliments That Spiced the Sermons of Rev. Mr. Walker and Rev. Mr. Read—Brother Moore's Grim Retort.

When the march of pulpit oratory and humor was less advanced than at present a number of pious parishoners resolved to compliment their beloved pastor with a horse. After a great deal of scraping together they accumulated funds sufficient to purchase a saddle, which was forthwith dispatched to the minister, with an intimation that the horse would be sent at a more convenient season.

Week after week, however, passed on, and no word of the minister's nag. This dilatoriness would never do, thought the reverend gentleman, and accordingly one Sunday afternoon he took occasion to introduce the subject in winding up a discourse on the unspeakable loveliness of charity.

"Now, my friends," said the preacher, "if that said horse be na nipping grass yont by at the manse in a day or twa, I ken what I'll do"

Here the minister smote the pulpit in a manner that made the hearts of the congregation melt within them like wax, while he, stern man, continued his appeal to their pecuniary feelings so long, and repeated the fearful threat, "I ken what I'll do!" so often that one frightened hearer said:

"And what wull you do, sir?"

"Why, man," said the minister coolly, "I'll just sell the saddle."

The Rev. Mr. Walker of Connecticut saw his friend, the Rev. Mr. Read, sitting in one of the pews on a Sunday morning and, leaving the pulpit, went to Read and urged him to preach for him. Read begged off, as he was providentially detained in town over the Sabbath and had no "preparation" with him. But Walker was pressing, and at length his friend yielded to his importunity and entered the pulpit. But he had no text, and after some reflection pitched upon Job i, 7, "Then Satan answered the Lord and said, From going to and fro in the earth and from walking up and down in it."

From this passage he drew the doctrine and announced it boldly, that the devil was a great Walker. He rung the changes on the name of his friend till the people signified their notice by a general smile.

Walker took the pulpit in the afternoon and returned his friend's compliments by taking for his text Matthew xi, 7, "A reed shaken with the wind." "The doctrine of the text," he said, "is the instability of Reads." On this theme he discovered till Read wished that he had never ventured his wit in the pulpit at the expense of his friend Walker.

In the south of New Jersey some years ago there traveled over some of the hardest counties a good, faithful, hard working brother named James Moore. He was devoted to the itinerancy and a true loyal Methodist, plain, pointed and sharp in all his preaching and exhortations. He had been laboring a year on one of his circuits, and, before leaving for his new field, he gave his people his farewell sermon. At the close he said:

"My dear brethren, this is my last address to you. I am going from you, and you may never hear the voice of James Moore again."

"Amen!" came loudly from the seat before him.

He looked at the man with a little surprise; but, thinking it was a mistake, went on: "My days on earth will soon be numbered. I am an old man and you may not only never hear the voice of James Moore, but never see his face again."

"Amen!" was shouted from the same seat, more vigorously than before.

There was no mistaking the design now. The preacher looked at the man. He knew him to be a hard, grinding man, stingy and merciless to the poor. He continued with his address: "May the Lord bless all those of you who have done your duty, who have honored him with your substance, who have been kind to the poor, and," pausing and looking the intruder straight in the eye and pointing to him with his finger, "may his curse rest on those who have cheated the Lord and ground the poor under their heels! Say amen to that, brother!"

He was not interrupted again.

It was the Rev. Rowland Hill's habit to ride to church in an old family carriage, a practice too aristocratic, in the judgment of one of his flock, who determined to rebuke it. It was customary in his chapel for notes to be sent to the pulpit, requesting prayers for various objects, and one Sabbath Hill was proceeding with the reading of these requests as usual when he found himself in the midst of one to the following purport:

"Prayers are requested for the Rev. Mr. Hill, that he may be more humble and, like his divine Master, who, instead of riding in a carriage, was content to be borne on an ass."

Having read the notice, he lifted the spectacles to his forehead and, looking around the house, observed, that it was quite true he had been guilty of the fault alleged, but if the writer would step around to the vestry door after service, saddled and bridled, he would have no objection to ride home, after his Master's example, on the back of an ass.—George Bancroft Griffith in New York Tribune.

—As a reliable business guide—an outline of what opportunities are at hand and what is most in demand—read Press Want Columns.

FRELINGHUYSEN AGAIN HEADS AGRICULTURISTS

Trenton, Jan. 10.—The New Jersey State Board of Agriculture in annual session here yesterday re-elected former senator Joseph S. Frelinghuysen, of Somerville, president for 1913.

The other officers elected are vice president, John F. Cox, of Three Bridges; treasurer, A. J. Rider, of Trenton; executive committee, George E. Decamp, of Roseland; J. Harvey Darnell, of Masonville, and Theodore Brown, of Swedesboro.

TO MAKE HOUSE CHAMBER LOOK LIKE PARLIAMENT

(By Telegraph to The Daily Press.)

Washington, Jan. 10.—A resolution adopted by the House today may possibly postpone the calling of the extra session of Congress a week or two. The House abolished its present seating arrangement and will substitute the benches similar to those use in Parliament. The work is to be done between March 14 and the assemblying of the new Congress.

It is as yet uncertain whether the work can be accomplished in two weeks. The change is necessitated by increased membership of the next House, which will be 435.

CHRISTIAN FIELD.

The first meeting of the Young Men's Bible Class of the Crescent Avenue Presbyterian church will be held on Sunday. The subject for January will be "Poverty," and the class will consider at the first meeting "Existing Conditions in the United States." Dr. B. VanD. Hedges will be the leader. The leaders will be changed from Sunday to Sunday. All young men are invited to attend and to join the class.

The annual parish house supper and meeting of the All Souls' Unitarian church will be held in the church parlors on Monday night. The supper will be served at 6:30 o'clock and the meeting will begin at 8 o'clock sharp.

Rev. A. E. Wilson, pastor of All Souls' Unitarian church, will preach the second sermon of the series on the "Unitarian Belief." The topic of his discourse will be "Our Authority."

—Advertisement in The Daily Press.

PLAINFIELD'S NEIGHBORS

Plains & Fanwood.

The burglar scare Wednesday night, when it was thought that the home of Mrs. Adelia Lyons was being robbed, is still the main topic of conversation around town. Early yesterday morning, C. A. Smith, a real estate dealer of Westfield, who had a key to the house, met Constable Fred Clarke and the two made a round of the premises. No evidence of an intruder was found, however, and the supposition that Bryant Johnston's eye-sight failed him, reverted to fact.

There will be no week of prayer services in the Baptist church this year acording to the announcement made by the pastor, Rev. Franklin K. Mathiews. It is customary to hold services of this kind in all Baptist churches the first week in January, but for a reason unexplained Mr. Mathiews has decided to depart from this tradition.

The Mission Study class of the Methodist church will meet tonight at the home of Mrs. Harry Dennison, in Park avenue, where Miss Rita DeMott, will conduct the lesson. The subject will be "A Conserving Force."

Miss Ray Russell, of Jersey City, will visit Scotch Plains for the week-end, as the guest of Mr. and Mrs. Richard Buckley, of Front street.

Miss Harriett Reeder will informally entertain a number of friends from Scotch Plains, Westfield and Plainfield at her home in Fanwood, tonight. Miss Reeder has proved herself a charming hostess on numerous occasions and is popular among the society set of this vicinity.

Rev. Franklin K. Mathiews, went to Hightstown yesterday to see that his sons are well established at Peddie Institute. He visited friends in Plainfield on the return trip last night.

Members of the Lend-a-Hand Society held their regular meeting this afternoon in the Baptist church.

William Meyer, who has been confined to his home with an attack of the grippe since last Monday, is steadily improving. He returned to work yesterday for a short time, but soon sought the solitude of his bedroom again.

The gymnasium committee of the Parish House will meet tonight.

Instructor Burnett Bordziak, of the Parish House, is making arrangements for a bowling tournament to be held on the alleys of the popular local recreation center.

The next meeting of the Township Committee will be held Friday, January 17.

The first and second teams of the Grace church of Plainfield will be the opponents of the Parish House leading fives tomorrow night. The teams are evenly matched and stirring contests should result.

Beginning Monday, January 13, the Plainfield Daily Press can be secured at the confectionery store and pool parlor of Joseph Albert, on Park avenue, as well as from the regular carrier boy. The papers as soon as printed in Plainfield will be rushed by train to Mr. Albert's establishment an placed on sale.

Instructor Burnett Brodziak, of the Parish House, arranged a game last night between the girls' basketball team of the Presbyterian Church of Dunellen and the Parish House feminine quintet to be played here Saturday night, January 18. On a previous occasion a contest was scheduled between the Dunellenites and the locals, but through some misunderstanding the teams failed to get together. As both fives are putting up a stirling brand of game lately, a lively exhibition is promised.

Dunellen & Vicinity

The girls' basketball team of the First Presbyterian church will play the Hope Chapel girls' team tomorrow night at Hope Chapel.

Harold Levins, the young son of Mr. and Mrs. Henry Levin, of North avenue, who was seriously burned in a bonfire last fall, is again able to be out and around although his burns have not entirely healed.

Kenneth Dealaman, of Washington avenue, has entered the Plainfield Business College to take a course in business subjects.

G. Archibald Brakeley, of the reportorial staff of the New York Sun, spent Wednesday night with his parents, on Front street.

H. Wiedenhaupt, of Madison avenue, spent yesterday in New York on business.

Mrs. Wilson Frederick, son, Allen, and daughter, Margaret, of Dunellen avenue, went to New York yesterday to spend the week-end with relatives.

James Brunn, of North avenue, is entertaining his sister from New York.

At a meeting of the congregation of the First Presbyterian church held after prayer service, Wednesday night, these men were elected elders for three years, W. B. Solomon and F. W. Vail; deacons for three years, Silas Naylor and Louis Schneider; deacons for two years, Lewis T. Churchill and C. C. Dunham.

George Martin, of Columbia street, who has been laid up since before Christmas, returned to his duties as engineer at the Levgar Structural Iron Works, yesterday.

A number of friends of the bowling and basketball teams of the First Presbyterian church will accompany the teams to Woodbridge Friday night, January 17.

Warrenville.

The next meeting of the Ladies' Aid Society of the Coontown Congregational church will be held at the home of Mrs. Charles Miller. The date will be announced later.

Miss Kathryn N. Reed, of Fairview Farm, has returned to her home after a short visit with Miss Jennie A. Sears, of North Plainfield.

Miss Frances Littel and Walter Littell, of Elmora, have returned to their home, after a two weeks' visit with their aunt, Mrs. John Bowers.

Charles Jennings, of Fairview Farm, killed a large 'possum near his home on Monday.

The residents feel that they made no mistake in electing John Gunton as township committeeman last fall, believing him to be the right man in the right place. Better roads are looked for in the future as Mr. Gunton has made a study of this work.

The Misses Mary and Sarah Martin, of Mt. Bethel, have returned home after a week's visit with friends and relatives in New York.

Miss Lillian Williams, of Mountain Boulevard, is entertaining Miss Anna McMahn and Miss Dorothy Lynch, of Plainfield.

Miss Ruth I. Miller, of Sunnyside, is the guest of her aunt, Mrs. Mary Giddis, of Watchung avenue, North Plainfield.

Miss Ethel Harrison, of Arlington avenue, has returned to her home after a week's visit with her parents, Mr. and Mrs. Benjamin Harrison, of Coontown.

George Hahn has received the contract to cut down the old apple orchard of former Judge Mundy, which for many years was noted for its fine fruit.

David Mundy, of Dunellen, and John R. Mundy, of Bound Brook, have been visiting their mother, Mrs. Mary Mundy.

Mr. and Mrs. Joseph Roberson, of Chimney Rock, have been guests of Mr. and Mrs. George Hand.

Steen and David Levitz, of Mt. Bethel, have returned home after a two weeks visit with relatives in New York.

Somerville.

The house and lot owned by Harry R. Darby, at No. 21 Second street, has been sold to William Tyler, an employe of the Redfern Lace Works, who takes immediate possession.

Mrs. Henry Voorhees is home from Elizabeth, where she spent the holidays with the Rev. and Mrs. Frank A. Smith.

Joseph V. Woodruff has returned to Seattle, Wash., after spending the Christmas holidays with her mother here.

The annual meeting of the Baptist church was held Wednesday night. The treasurer, in his report, stated that the new system of contributing to the support of the church, adopted a year ago, had worked admirably and the financial officers had been enabled to meet the obligations in a prompt manner and more easily than formerly. These officers were elected: Clerk, H. P. Mason; treasurer, James H. Masker; trustees, C. S. Burkett, Dr. W. H. Merrell, Philip Eder; music committee, L. M. Codington, J. C. Anderson, Mr. Dukkers; benevolence committee, H. P. Mason, J. H. Masker, Miss Susie Cooper; chief usher, Robert T. Messler.

Mrs. Charles Mattoe and daughter, Miss Margaret, from McKeesport, Pa., are visiting at the home of Mr. and Mrs. Andrew Harcar, on Thompson street.

The Misses Alethia Conners and Margaret Killiger have returned, after a week's stay at the home of Mr. and Mrs. Clarence Ely, at Phillipsburg.

Mrs. Thomas Cook and Mrs. Mary Mottley have been visiting Mrs. Joseph R. Weaner, at Plainfield.

The Misses Mary Fahey and Rose Winters have been visiting friends in Newark.

Mrs. Frank Niles is ill at her home on Somerset street.

Bound Brook.

The Bound Brook bowling team defeated the Somerville team on Effinger's alleys, last night.

Mrs. Charles Freck is spending two weeks with friends in Bernardsville.

At the last meeting of the Council, Mayor John T. Robinson appointed these committees: Auditing and finances, Morris, Field and Linbarger; licenses, marshals and elections, Dunne, Field and Canode; streets and sidewalks, Linbarger, Morris and Nash; printing and supplies, Morris, Nash and Canode.

Oliver B. Mathiews, of South Bound Brook, has been housed with grip for the past two weeks.

Miss E. H. Mather is spending a week with friends at Hartsdale, N. Y.

Charles Fetterly has returned from a business trip of two weeks to Minnesota.

Albert Butler is spending two weeks with relatives in New York and Brooklyn.

The annual meeting of the Bound Brook Vigilance Company will be held on Monday afternoon at 2:30 o'clock, in the hall of Ivy Hook and Ladder Company.

Earl Englesbee has gone to Detroit, Mich., in the interest of the American Engine Company, of East Bound Brook.

The first banquet of the Bound Brook Motorcycle Club was held in its rooms, last night.

German Valley.

Mrs. Amanda Swartz, of German Valley, is visiting Mr. and Mrs. Horace Todd in Caldwell.

Announcement has been made that Miss Minnie Dilley, of Drakestown and Albert H. Cox, of Chester, were married January 1.

L. T. Current, of Chester, has a force of men laying a water main from the Stephen Hoffman farm to his hotel.

The condition of Marshall A. Sayre, of Chester, who has been seriously ill for several weeks, is slightly improved.

Miss Sedora T. Linabary, of Dover, is visiting her parents, Mr. and Mrs. Henry T. Linabary, near Chester.

Frank Miller, of Chester, caught two gray foxes alive last Monday. He expects to have a "chase" soon.

A large shepherd dog belonging to Stephen Hoffman, of Chester, was taken with rabies Tuesday and was shot.

Mrs. Frank Miller, of Chester, is able to be about after a long illness.

—Getting ahead—gaining advancement—earning recognition—securing increased remuneration. See how Press Wants can help you.

ROUNDED OUT THE JOKE.

Two Well Set Traps, Each of Which Snared Its Quarry.

At the recent homeopathic convention at the Delaware Water Gap Dr. August Worndoerfer, Jr., told a story about a brother specialist who is an authority on the stomach.

"Blank," he said, "was traveling in the west, where they are all great jokers. At a western country club a jovial looking stranger accosted Blank and said:

"'Dr. Blank, I believe?'

"'Yes, sir; thank you.'

"'The great Dr. Blank?'

"'Well, er—I—well, yes. I have been called—er—by that name.'

"'The Dr. Blank who treats stomachs?'

"'Precisely, sir.'

"'Then, Dr. Blank, as it's the luncheon hour and our table d'hote is excellent I wish you'd treat mine,' said the joker.

"Dr. Blank's veins, as we all know, run rich with generous sporting blood,

"WHAT DID YOU WANT THAT BILL FOR?"

and he treated the stranger—an amiable western millionaire, as it turned out—to luncheon. But he got his revenge. Later on in the afternoon he approached a group of men with a roll of small bills in his hand.

"'Has anybody here,' he asked, 'got a ten spot?'

"The western joker promptly produced a ten dollar note and handed it to Blank. Blank thanked him, thrust the note in his pocket and turned away.

"'Look here,' said the westerner; 'what did you want that bill for?'

"'What did I want it for?' asked Blank blandly. 'Why, for treating your stomach, of course! It's my usual fee.'"—New York Tribune.

ANNOUNCE ENGAGEMENT.

Mrs. Mary E. McKee, formerly of Hillside avenue, but now residing in Elizabeth, announces the engagement of her daughter, Miss Laura Lillian McKee, to Halsey Timbrook Cox, of Elizabeth. No date has been set for the marriage.

Officers of the Gaesang and Turn Verein will be installed at a meeting of that organization Tuesday night in Saengerbund Hall.

STYLE

RELIABILITY.

Don't Buy Cheap Clothes—They're Too Expensive

If cheapness is the only thing a suit has to recommend it—steer clear of it. If you don't it will prove mighty expensive to you in the end.

Remember a suit of clothes isn't purchased for a day, or a week or a month, but for 6 months or a year, or perhaps, 2 years.

At least that's what you can expect of Rothberg's clothing.

I like to give actual demonstrations. Will you give me a chance? Today is a good time to come in.

$12, $15, $18 & $20

ROTHBERG'S

Things That Men Wear

214 W. FRONT STREET.

Next Door to Proctor's

This January Clearance Sale

offers you the greatest economy opportunities. It is a real clearance of winter stocks in preparation for the approaching spring season. You should not miss these many wonderful bargains.

ABOUT 110 ALL WOOL SERGE DRESSES; SPECIALLY PRICED AT $3.98

Worth regularly up to $6.98

These dresses are a wonderful value at this price. They are made of a good quality all wool serge in four very pretty models; the colors are navy, light blue, browns, black, garnet, etc., and there are sizes for both misses and women. This is an exceptionally neat and serviceable dress and will give you lots of wear and we are sure you will be more than satisfied with it. Specially priced for Clearance Sale at ..$3.98

20 DOZEN "REGAL" TAILORED WAISTS; IN THE CLEARANCE SALE 50c

A clean up of this well known make of tailored waists. There's every size in stock, but the assortment while large, is broken. They are well tailored waists, and only good materials are used in their making. There's a good number of styles and they are regular 98c values; Clearance Price 50c

CHILDREN'S MUSLIN UNDERWEAR.

A general clearance of infants' and girls' white underwear.

39c GOWNS 25c
In all junior sizes, well made of good quality materials and prettily trimmed and tucked.

39c SKIRTS 25c
A good serviceable garment, neatly made of good quality materials, tucked and hemmed; sizes are broken in this lot, so come early.

50c GOWNS 39c
Made of Masonville muslin, in a pretty model, cut full and nicely stitched. An extra value.

50c MISSES' DRAWERS 29c
Neatly and prettily made of good quality materials, trimmed with dainty laces.

MISSES' DRAWERS 50c
Made of a good quality nainsook with tucked and lace inserted ruffle; sizes 13, 15 and 17.

18 and 27-INCH EMBROIDERIES; OUR 50c AND 59c REGULAR VALUES, AT..... 39c

A quantity of flouncings in handsome designs on good quality Swiss; we sold them regularly at 50c and 59c, but what is left of them goes out, at yard 39c

Full Size Crochet Bed Spread 79c.

Good serviceable white spread, hemmed and in several pretty designs. Clearance sale price ..79c

25c Dress Bandings 10c.

A quantity of silk and net bandings, in several patterns and colors, reduced specially to clean up to sale price, yard 10c

Ball Fringe Dress Trimmings.

A quantity of silk and ball fringes, which we have repriced as follows: Regular 25c fringes now 15c yard, and 50c fringes 35c yard.

A Heavy Linen Crash 12½c Yard.

This is a good heavy weight pure linen towelling, nice width, which we will mark at Clearance Sale price 12½c

Figured Scrim 8c Yard.

36 and 42 inch figured scrim, printed both sides in several handsome patterns; our regular 12½c quality, yard 8c

Burson Hose 19c.

This is, you know, a regular 25c stocking; shaped, with double sole, high heel and double toe; reduced for Clearance Sale, pair 19c

10c Utility Check Ginghams 6c Yard.

A quantity of tan and white check Amoskeag utility gingham; regular 10c quality, in Clearance Sale at, yard 6c

More For Your Money at—

Tepper's

PLAINFIELD, NEW JERSEY

Store opens 8:30 During January and February

Store closes 5:30 During January and February

ROSENBAUM'S BAZAAR

WEST FRONT OPPOSITE SOMERSET ST.

GREAT COMBINED JANUARY CLEARANCE & WHITE SALE NOW GOING ON

WE WILL NOT ATTEMPT TO DESCRIBE THE NUMEROUS BARGAINS WHICH ARE AWAITING YOU IN EVERY DEPARTMENT THROUGHOUT THE STORE.

WE ASK YOU FOR OUR MUTUAL BENEFIT TO COME EARLY AND SECURE SOME OF THESE GOOD SPECIALS WHILE THE ASSORTMENT IS LARGE, AS AT THESE PRICES THEY SURELY WILL NOT LAST LONG.

CARL SILBERT'S JEWELRY STORE

is now located at

255 W. Front St

Opposite Babcock Building.

CALL AT THE

East Front St. GARAGE

For fine Auto Repair Work, Oils and Supplies, Gasoline 16c. Gallon.

180 EAST FRONT ST.

—Press Wants show many chances for advancement.

WHAT IS A "THOR" MORTORCYCLE

The Pride of the Boulevard and Boss of the Turnpike.

(Finished in WHITE & BLUE Stripes)

Do you want a machine that has speed for the speed fiend, power for the mountain climber, quality, durability, ease, perfect control, and when you go out for a ride you always ride back, you ride up the hills and do not push your machine up the mule power? Then ride a THOR. "WHY?" Because the THOR is built by the Aurora Automatic Machinery Co., who built the first gasoline motorcycle engine, or in other words they are the pioneers of the motorcycle, and the originators of the chain drive. If you are interested look me up. I will be at the THOR stand evenings from 6 to 10:30 at the Auto Show, Grand Central Palace, Balcony Floor Space No. 706 and would take pleasure in showing you the THOR 1913 models.

D. A. NILSON, AGENT

No. 710 Leland Ave., Plainfield, N. J.

1 10 6 Tel. 413-J.

WATSON & CO. TO HANDLE CLOTHING EXCLUSIVELY

The widely known clothing firm of George Watson & Co., of Newark, owing to the large increase in the clothing branch of the business, has decided to close out the shoe and furnishing goods' departments at greatly reduced prices. It being impossible to handle these lines with the present limited floor space the firm will place its entire stock on sale at low prices.

After the special lines are closed out the firm will at once begin the work of remodeling the interior of its store on Broad street, with a view to making it the best appointed exclusive men's clothing store in the State. Everything will be in readiness with a new stock of goods for the spring trade.

TALK ON UNREST AND DISCONTENT

Miss Richards Explains the Causes Making for the Spread of Democracy.

AMONG OTHER NATIONS

Situation in China, Mexico, Balkan States, Norway, Austria and England Described—Her Next Talk on America.

Reviewing the spread of democracy through the world during the last four years, Miss Janet E. Richards, of Washington, D. C., gave her first 1913 talk in Plainfield yesterday afternoon at the Hartridge Auditorium, her subject being "Current Events." She defined democracy as a growing demand on the part of the individual, colony, State and nation to have a part in and a say about how they shall be individually and collectively governed, and said in part:

"Greater than the facts of the last few years are the lessons which we have gained from the growing discontent among certain nations over their existing forms of government. We have traced the spread of democracy among large peoples, from the Napoleanic period and it has always been hastened by undiplomatic tactics on the part of the rulers. Today, in this country, the greatest problem which we have to face is that which takes in the conditions of the industrial workers. The people are discontented. At the present time there are eight million families, each averaging four members, whose net earnings amount to $500 a year for each household, just $125 per annum for each person to clothe, feed, house and live a good moral, physical and religious life. Can they do it on that sum?

"China has thrown off the shackles of the old dynasty. When we were looking to her to establish a kingdom she surprised all the world by putting into power a republican form of government but as yet China has not been recognized in her new attire by nother nations of the earth. There is an international custom which says that no newly-made nation can claim recognition until it has shown its powers to maintain law and order within its boundaries, to protect the foreign residents in the country and to carry out treaties with other nations. This, China says, she has satisfactorily performed but as yet she has not been recognized. The chief handicap in the Orient is the lack of money and China has appealed to the great nations for loans. The foreign bankers have made the conditions by which the funds may be secured so ridiculous as to make it impossible for China to accept.

"There has been a civil upheaval in Mexico during the last two years. Everything is in a great state of disorder. Diaz outlived his usefulness and the people revolted. The Mexican government in order to replenish its army is opening the jails and putting the criminals into the ranks. People are being arrested on the slightest pretence, most of them unjustly, and the authorities are railroading them into the fighting ranks. The natives are deserting the streets and the country. On one occasion the police built a great bonfire in a public square and when the people ran from the houses and gathered around the flames the officers swooped down upon them and marched them to jail and to the army for starting the fire. 'Gerilla' warfare is in progress and the only hope is that some strong man shall rise from all of the chaos and lead the people out of the wilderness.

"In the Balkan states disruption and strife are current. The Balkan people are rebelling against the wrongs of centuries. At the bottom of all the trouble is human oppression and race antagonism. In the negotiations for peace Turkey is not to be driven entirely out of Europe. It will still hold Constantinople and a small territory in Thrace. The great powers have no idea of permitting the war to be continued and will prevent any further hostilities. It is a war of humanities brought on by the rapid spread of democracy.

"In Norway the people are gently opposing the young King Haakon and his consort Maud because the monarchs are said to have taken no vital interest in the country and to have done 'all their shopping in England.' Austria is fearful less their beloved ruler, Francis Joseph, should pass away and his nephew, Franz Ferdinand, who is a reactionary, ascend the throne. England is fighting home-rule for the Irish and in France the probability of a Frenchman with an American woman for a wife being chosen for the presidency is exciting much interest."

In her talk on Jan. 23, Miss Richards will confine herself to conditions in America.

GAMBLING CHARGE.

Amos B. Stites, 36 years old, of 206 West Front street, proprietor of the pool and billiard parlor at 231 West Front street, was arrested by Detective Sergeant Flynn last night, the complaint against him alleging that gambling was allowed among the frequenters of his place. One of the games the police say was played in the Stite's parlor at the knowledge of the proprietor was the "dead man's game," widely known among pool sharks. When appearing before City Judge DeMeza this morning, Harry C. Runyon, counsel for the defense, moved for an adjournment of the hearing until Monday, January 13, which was granted.

UNITED STATES REPAIR SHIP PANTHER WHICH WAS MISSING FOR A COUPLE OF DAYS

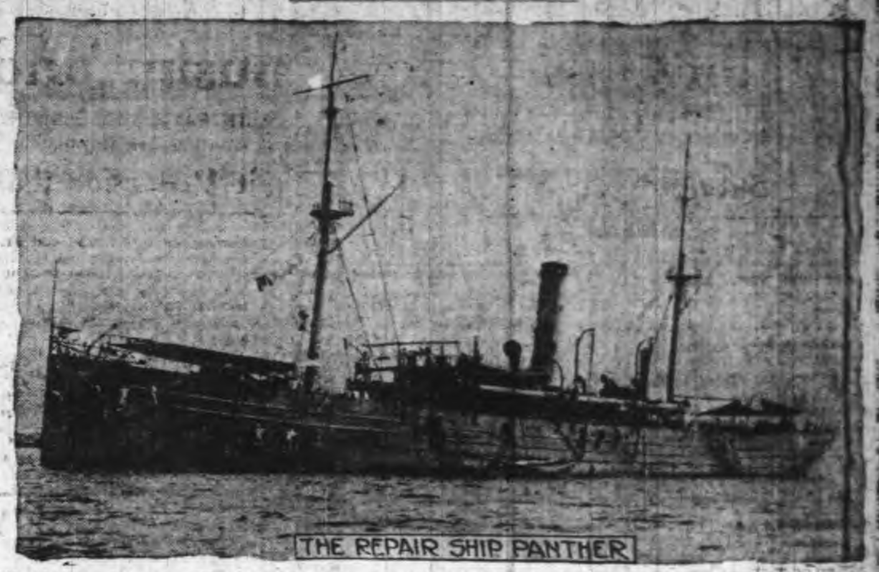

THE REPAIR SHIP PANTHER

Washington, Jan. 10.—The naval authorities were worried about the disappearance of the repair ship Panther, which sailed January 2 from New York for Guantanamo, Cuba. The boat is equipped with wireless apparatus and should have been in the recent storm failed. The Navy hourly communication with various shore stations as well as other naval and merchant vessels along the coast. Situation grew strong. She arrived at her destination [illegible]

MORRIS SHEPPARD TO GET BAILEY'S SEAT IN SENATE

Austin, Tex., Jan. 10.—Morris Sheppard will be elected to the United States senate as successor to Joseph W. Bailey when the legislature ballots January 14. He lives in Texarkana and is now serving his sixth term in the House of Representatives, having been first elected to the Fifty-seventh Congress to fill the vacancy caused by the death of his father. He is an attorney and is a graduate of the University of Texas and of Yale. He was born May 15, 1875.

MORRIS SHEPPARD

© BY AMERICAN PRESS ASSOCIATION

—Press Wants are an inexpensive, quick-action means of communication between employe and employer.

Corporation Notice.

PROPOSALS.

For furnishing crushed stone and materials for culverts and crosswalks.

Pursuant to a resolution adopted by the Common Council of the City of Plainfield at the regular adjourned meeting held January 6, 1913, notice is hereby given that the Common Council will meet at the Council Chamber, No. 149, North Avenue, in the City of Plainfield, on Monday, February 2, 1913, at 8 o'clock p. m., at which time and place said Common Council will receive sealed proposals for furnishing crushed stone, and for furnishing materials for culverts and crosswalks as follows.

For crushed stone for the remainder of the year 1913, with the privilege on the part of the city to continue until new contract is made in 1914, the bids to state the price per ton of 2,000 pounds, for furnishing the following sizes, namely:

"Binder Dust," or stone dust with an admixture of not more than 50 per cent. of clay.

"Screenings," or stone which will pass through a one-half-inch mesh;

"½-inch," or stone which will pass through a 1-inch and not through a ½-inch mesh;

"1-inch," or stone which will pass through a 1½-inch and not through a 1-inch mesh;

"1½-inch," or stone which will pass through a 2-inch and not through a 1½-inch mesh;

"2½-inch," or stone which will pass through a 3-inch and not through a 2½-inch mesh;

In such quantities, and delivered at such times and places in the city as the Street Commissioner may direct.

The approximate quantities of the several kinds of crushed stone, as estimated by the Street Commissioner, are as follows:

Binder Dust	500 tons
Screenings	400 tons
½-inch	400 tons
1-inch	1,200 tons
1½-inch	2,000 tons
2½-inch	500 tons

and such estimated quantities may be taken into account in awarding bids.

The above must be of the best quality trap rock, free from soft stone, dirt or other foreign matter, and each bidder shall submit with his bid or bids samples of the crushed stone to be furnished if such bid or bids is or are accepted and guarantee that the crushed stone to be furnished shall in every instance be equal in quality and practically equal in size to the samples submitted with the bid, the Common Council reserving the right to pass on the quality of the crushed stone as well as on the prices bid.

The stone must be weighed on such scales as the Street Commissioner may direct, and a voucher or weight bill must be delivered with every load to the said Street Commissioner or his authorized representative.

Also for furnishing the following materials for culverts and crosswalks:

Cover stone for culverts not larger than 4 feet by 3 feet by not less than 2½ inches in thickness, per square foot.

Curbing 18 inches by 4 inches, 3 to 6 feet, long, per linear foot.

Curbing 20 inches by 4 inches, 3 to 6 feet, long, per linear foot.

Crosswalk stone 24 inches by not less than 4 inches, 3 to 4½ feet long, Belgian edge, per linear foot.

Crosswalk stone 20 inches by not less than 4 inches, 3 to 4½ feet long, Belgian edge, per linear foot.

The approximate quantities of the several kinds of materials for culverts and crosswalks, as estimated by the Street Commissioner, are as follows:

Cover stone—200 square feet.

Curbing—16 inches—50 linear feet.
Curbing—18 inches—300 linear feet.
Curbing—20 inches—400 linear feet.
Crosswalks—20 inches—100 linear feet.

and such estimated quantities may be taken into account in awarding bids.

All to be of the best trap blue stone, equal in quality and durability to stone from the Hudson River quarries.

The bid for crushed stone will be considered which does not include prices for all sizes of stone, and all bids must be accompanied, on forms which can be obtained from the Street Commissioner.

Upon receipt of the bids or proposals at the time and place specified, the Common Council will immediately proceed to consider the same and publicly announce the contracts in the presence of the bidders bidding or their agents, provided said parties or their agents choose to be there and there present, and also make proper record of the prices and terms upon the minutes of the Common Council.

The right to reject any or all bids is expressly reserved.

By order of the Common Council.

JAMES T. McMURRAY,
City Clerk.

Dated Plainfield, N. J., Jan. 6, 1913.

1 10 2-t

AMUSEMENTS.

PLAINFIELD THEATRE

TONIGHT AT 8:15 SHARP

Wm. A. Brady, Ltd., Presents

The Woman of It

A Comedy by Frederick Lonsdale.

WITH AN ALL STAR CAST

PRICES: 25c, 50, 75c, $1, $1.50

SATURDAY, JANUARY 11, MATINEE AND NIGHT,

AL. G. FIELD'S MINSTRELS

THE OLDEST, BIGGEST AND BEST.

PRICES—Matinee—25c & 50c.
Night—25c, 50c, 75c, $1.00.

TWENTIETH SEASON. 1912-1913

BURTON HOLMES

IN A

TRAVELOGUE

Magnificently Illustrated Colored Views and Motion Pictures on

PANAMA And the Suez Canals

PLAINFIELD THEATRE

Tuesday Evening, Jan. 21, at 8:30

PRICES—$1.50, $1.00, 75c, 50c and 25c.

CHEER UP!

You can make your homes bright and gay be the use of

LIQUID VENEER.

It is not a varnish, but a surface food. Apply it with a cloth to your Woodwork, Pianos, Furniture, Carriages, Automobiles, Bicycles. It makes old things look like new. Wonderful for dusting.

JAP-A-LAC IS a varnish, made in 21 colors and natural. It is used for everything that needs varnishing from the cellar to the attic. Ask us for it.

PROTECT YOUR HANDS—Get a pair of our Cotton Gloves; housewives, mechanics and autoists use them.

10c, 15c, 20c, 25c, 35c, per pair.

A. M. GRIFFEN CO.

119-121-123 E. Front St., Plainfield N. J.

Two 'Phones 6—214

Plainfield Daily Press

Published daily except Sunday by the PLAINFIELD PRESS COMPANY 108 North Avenue

Entered at the Postoffice at Plainfield, N. J. Post-Office as Second Class Matter.

Arthur E. Fort and Ralph L. Morrow Editors and Managers

TELEPHONE: PLAINFIELD 1300. Private branch Exchange connecting all departments.

The Press is a copy for one cent a week, $5.00 a year in advance. Delivered by carrier or by mail. No extra charge for papers mailed to points in the U. S. and Canada.

Any subscriber failing to receive a copy before will confer a favor by notifying the business office.

Advertising rates mailed on application. Copy for change of advertisements in regular change for same day must be at the office by 9:00 a. m.

JANUARY 10 IN HISTORY.

1737—Ethan Allen, one of the noted heroes of the American Revolution, born in Litchfield, Conn. Died in Burlington, Vt., Feb. 12, 1789.

1765—Stamp Act passed by the British Parliament.

1804—Oakes Ames, builder of the Union Pacific Railroad, born in Easton, Mass. Died there, May 8, 1873.

1822—Dr. Theodore L. Cuyler, famous Presbyterian divine, born in Aurora, N. Y. Died in Brooklyn, Feb. 26, 1909.

1840—Penny Postage instituted in Great Britain.

1842—Sir Charles Bagot arrived in Canada to assume office as governor.

1861—Louisiana troops seized the United States arsenal and barracks at Baton Rouge.

1893—Marriage of the Crown Prince of Roumania and Princess Marie of Edinburgh.

1913—Ollie M. James elected United States senator from Kentucky.

Plainfield, N. J., January 10, 1913.

LOTS OF PLUMS.

As Acting Governor, Senator Fielder will have no less than sixty-five choice appointments at his disposal. These are for various offices the terms of the incumbents not expiring until after March 3, the date on which Governor Wilson has decided to surrender the reins of government in New Jersey.

None of these appointments can be filled by the Governor in advance, the Constitution acting as a bar. A paragraph of that instrument provides that: "The terms of office of all officers elected or appointed pursuant to the provisions of this Constitution, except when herein otherwise directed, shall commence on the date of their respective commissions; but no commission for any office shall bear date prior to the expiration of the term of the incumbent of said office."

EDITOR BESLER.

Don't be remiss by not reading the regular contributed editorial in tomorrow's issue. Big men of big business write these editorials and they do it for us and for Plainfield gratis and there's where you get something for nothing. For magazine editors to publish them the cost would be great.

Tomorrow's editor of the Plainfield Daily Press will be William G. Besler, vice president and general manager of the Jersey Central Railroad, and one of the greatest railroad men in the world. His time is valuable, it means money, but the fact is that like all our other contributing spokesmen we pay him nothing but our readers get wisdom without extra charge. It will profit you to read, mark, learn, and inwardly digest what Mr. Besler will have to say exclusively in the Daily Press tomorrow.

More or less interest is taken in the matter of the corporation sounsel appointment to be made by Mayor Stewart and two names are prominently mentioned in that connection. The ones considered it is reported are William A. Coddington and Charles A. Reed. As Mr. Coddington is a Democrat it would not be surprising to see him named, but his friends declare that he will not seek the place believing that such an honor should come unsought. As to Senator Reed, while it is admitted generally that he would make an ideal counsel, there is a question as to his eligibility for he has not resided in the city proper for the required length of time.

Munsey's scheme for a holding company to take over the Republican and Progressive parties is simply to be viewed as a first class bit of advertising for his New York daily.

—Landlords and tenants meet through Press Want Columns.

—Advertise in the Daily Press.

GROSS INJUSTICE IS WORKED ON INDIANS OF EVERY TRIBE

Peruvian, U. S. and Alaska Redskins Suffer Many Persecutions.

Monroe Doctrine May Be Invoked to Stop the Cruelties In Peru.

As the result of reports from numerous sources, covering a period of several years, the United States government at last is giving stern attention to the relief of persecuted Indians. It has been proved by thorough investigation that the red men of Alaska, the United States and South America, comprising all the races of aborigines on the continent, have been receiving ill treatment and have been exploited in one way or another in an outrageous fashion.

To a large extent the sins of the warlike forefathers of the living Indians have been atoned for. Now, according to the movement on foot, the race shall be given justice. Developments to this effect have been numerous in the news of the past few weeks.

Photo by American Press Association.

"BUCKSKIN CHARLIE" AND GRANDDAUGHTER.

For instance, an expedition recently returned from the Putumayo rubber district of Peru with an official report to Washington of the atrocities worked upon the native Peruvian Indians by the English rubber contractors. It is said the government may invoke the Monroe doctrine in intervening on behalf of the red skinned sufferers. The reports as to the latter are that they have been more hideously outraged with torture and enslavement than were the natives of the Kongo rubber district of Africa.

American Consul Reports.

Stuart Fuller, formerly United States consul at Goteborg, Sweden, was detailed by the government to investigate the atrocities said to be practiced in Peru. He has returned with a very elaborate report of actual conditions,

GROUP OF RUBBER TREES.

which, though its details are held in secret, is well understood to corroborate the cruelty tales. This is further supported by an Englishman's report. Hubert Carr-Gomm, Liberal member of parliament for Southwark, notified Sir Edward Grey, the foreign secretary, to ask a question in the house of commons whether it was aware that 122 bodies of murdered men, women and children were seen in one district last March. The government would be urged, the notice said, if the reports were true, to communicate with the Peruvian government at once.

This matter comes up again through a batch of dispatches from the Colombian consul at Manaos to the British consul at Iquitos, copies of which the Colombian consul in London handed to the Anti-slavery Society there. The dispatches contain harrowing revelations of renewed barbarities such as those mentioned in Sir Roger Casement's report last spring.

The Putumayo district is a remote region at the headquarters of the Amazon river, to the east of the Andes mountains. In 1896 the rubber possibilities were discovered, and the concession for gathering the product was given by the Peruvian government to English contractors. The district was inhabited by a peaceful, harmless race of Indians.

A campaign of the most wasteful exploitation was begun. The Indians were reduced to the most abject slavery by the most barbaric methods. Not only the men, but women and children, were forced to gather their share of rubber or suffer the most horrible torture.

In 1905 thirty-six Barbadian negroes were imported as deputies, and the cruelty increased.

Indians who couldn't or didn't produce rubber were suspended with their arms twisted and bound over their heads and their feet swinging, while they were flogged. Two hundred lashes a day constituted no unusual flogging.

Pouring kerosene over the bodies of men and women and setting them afire was a pastime. Many were burned at the stake.

The accompanying pictures show a group of rubber trees and a native at work making rubber "biscuits."

How Rubber Is Produced.

The rubber produced in the Putumayo district is classified as jebe and caucho. Jebe is divided into lowland—fine (smoked), entre fine (smoked) scrappy (not smoked) and highland—weak fine (smoked) and weak scrappy (not smoked). Jebe is obtained from the Hevea brazilensis, trees which grow close enough together to enable the worker to handle a group of 100 trees, called an estrada or walk, a day, visiting and tapping them. One man can manage two estradas on alternate days.

INDIAN MAKING RUBBER "BISCUITS."

The rubber worker builds his hut within easy reach of the river and visits the trees early in the morning, returning about 2 o'clock in the afternoon with a pail full of milk to smoke and work into balls. The quality of the jebe varies according to soil and method of preparation.

It is declared that right in the confines of the United States persecutions have been worked on nearly all the Indian tribes, in that their lands have been fraudulently taken from them and in other ways they have been robbed by fake Indian agents. Notably it was charged that the Apache prisoners of war, held captives for a generation, were being forced to agree to settle on land in the Mescalero reservation, in New Mexico, when they were to be set free, without having the choice of remaining in Oklahoma, which was the only territory they had known for twenty-five years. The original injustice of holding these human beings captive at Fort Sill for twenty-five years is now removed with their emancipation.

Government Censored.

Again, the government is taken to task on its treatment of the Indians in Alaska. Dr. Emil Krulish, in the educational service in Alaska, reported that the redskins were neglected so that the government was virtually imposing a cruelty on them. It is declared they suffer ravages of fell diseases without any means of combating them.

The difficulty in obtaining potatoes in that region is the cause of terrible suffering from scurvy. This disease has been the greatest enemy of the region.

A big congress of Indians is to be held at Denver's great pageant in 1915. At least twenty-five reservations will be represented. Among the notable redskins expected to take part will be Chief Buckskin Charlie, a Ute, and his little granddaughter, who are shown in the picture.

TRY A PRESS WANT AD.

"WE GIVE 5 PER CENT PROFIT SHARING COUPONS AND REDEEM THEM IN MERCHANDISE."

Saturday Money Savers

WOMEN'S SLIPPERS 95c.

The famous felt and knit comfys and Julietts, regular price $1.25 and $1.50.

MEN'S NECKWEAR 69c.

The balance of our regular $1.00 quality, fine silk four-in-hands.

HAND BAGS $1.49.

Made of black velvet, plain and fancy embroidered; German silver frames; worth $2.50.

CORDUROY SUITING 69c.

for the regular $1.00 quality; 28 inches wide, in navy and white; splendid value.

CHILDREN'S COATS $3.98.

Made of corduroy in navy, black, red and white; sizes 1 to 6; $5.00 to $6.00 values.

BLANKETS AT $1.69.

Beacon Blankets, full size, 66x80, in white, grey and tan; regular price $2.00.

BRASS BEDS $10.98.

Full size, heavy brass beds in the January sale; other bargains at **$14.98, $16.98 and $19.50.**

"MIRROR" CANDY 35c.

a lb; the popular "Plantation" in airtight sanitary boxes.

W. B. CORSETS $2.00.

"Anniversary Special." The reg. $3.00 newest models of W. B. Reduso Corsets.

BOYS' SWEATERS 89c.

Heavy Oxford grey sweaters, sizes 4 to 12 years; worth $1.25.

COMBINATION SUITS 75c.

Corset Cover and Skirt and corset cover and drawers; good muslin, well made; neatly trimmed; $1 and $1.25 values.

WOMEN'S COATS $11.98.

Long winter coats in plain and fancy cloths; newest models, have sold at $15, $18 and $20.

NIGHT GOWNS $1.19.

A special lot, made of excellent quality muslin, trimmed with lace and embroidery; worth reg. $1.50.

BROOMS AT 29c.

In the basement you can get a good No. 6 size; four-sewed broom that is worth 39c regular.

CHILDREN'S SHOES $1.19 TO $1.50.

Solid leather, button shoes in vici, gun metal, Russian calf and patent leather.

WOMEN'S GLOVES 89c.

Mocha and kid, fleece lined, in tan and grey, worth reg. $1.25.

KIMONAS AT $10.93.

Sample pieces, beautiful hand made and hand embroidered; navy, pink, blue and black; worth regular $20.00.

SCOTCH FLANNEL 25c.

a yard; in a wide choice of neat stripes and plain colors; worth 35c.

UNTRIMMED HATS 50c.

Your choice of any of our untrimmed felt hats, regardless of former selling price.

9x12 RUGS $10.98.

Conemaugh reversible rugs; excellent in designs and wearing qualities; worth to buy regular $15.00.

BED OUTFITS $6.98.

Which includes a white enamel bed all iron spring and soft top mattress; others at $8.98 and $9.98.

WOMEN'S SHOES **Woodhull & Martin Co.** CHILDREN'S SHOES

ROUMANIA IMPATIENT.

(By Telegraph to The Daily Press.)

Paris, Jan. 10.—According to a message from Bucharest to the Temps, Roumania has decided to mobilize her army if she does not get within forty-eight hours satisfaction from Bulgaria in regard to the rectification of her frontier.

MEN'S CLUBS MEET.

At the meeting of the Federation of Men's Clubs held at Grace Episcopal church last night the proposed constitution and by-laws were discussed from every angle. Copies were ordered made and distribution of them to the various clubs.

BALLOT FOR SENATOR.

(By Telegraph to The Daily Press.)

Boston, Jan. 10.—Balloting was resumed today by the Republican members of the Massachusetts Legislature on a candidate for United States senator. On the twentieth ballot McCall was 74, Week 70, Hill 8, Lawrence 2, and Draper 2.

TO READ PAPER.

Cornelius F. Schenck, of West Front street, a student at Rutgers College, will read a paper on "Surveying for Real Estate Development," at the meeting of the Civil Engineering Club, of New Brunswick, on Monday night.

POLE DISCOVERER ARRIVES.

(By Telegraph to The Daily Press.)

New York, Jan. 10—Roal Amundsen, the explorer who discovered the South Pole, arrived in New York this morning aboard the American liner St. Paul.

Barbers Ages Ago.

The first barbers of whom there is any record plied their trade in Greece in the fifth century B. C. In Rome the first barbers operated in the third century B. C. In olden times in England the barber and the physician were identical. Thus a king's barber was also his chief medical adviser. In the time of Henry VIII. of England laws were made concerning barbers, of which the following is an extract: "No person occupying a shaving or barbery in London shall use any surgery, letting of blood or other matter, except the drawing of teeth."

The Real Simon Pure.

"The real simon pure" is one of those phrases which every one understands and not one in a hundred could account for. Simon Pure was a Pennsylvania Quaker in Mrs. Centlivre's "A Bold Stroke For a Wife," produced at Drury Lane theater, London, in February, 1718. One Colonel Feignwell passes himself off as Simon and wins the heart of a Bristol heiress, Miss Lovely, after which the real Simon Pure turns up.

All Wrong.

New Curate—Your husband is a confirmed invalid, is he not? Mrs. Billyus—Confirmed, sir? No, sir; he ain't Church of England. New Curate—I mean is he a permanent invalid? Mrs. Billyus—Permanent? Lor', no! Doctor says he can't last a month.—London Telegraph.

Mr. and Mrs. R. D. Rice, of West Sixth street, are the parents of a boy, born to them this morning.

ABOUT FOUR MILLION IS PRINCETON'S NEED

Princeton, Jan. 10.—President John Grier Hibben, of Princeton University, in his first annual report submitted to the board of trustees yesterday, calls attention to the immediate need of an endowment fund of approximately $4,000,000, because the institution has an annual deficit of more than $60,000, which has to be met by private subscription.

HOBOKEN FIRES GUN FOR COMMISSION GOVERNMENT

Hoboken, Jan. 10.—Hoboken's campaign for commission rule and better government was launched last night with a mass meeting at the High School.

The list of speakers included: Joseph A. Dear, president of the Jersey League; C. H. C. Jagels, of the Hoboken Board of Trade, and Gobin Stair, Hoboken representative of the Robert Stevens Fund for Municipal Research.

TO PURCHASE BINZ PROPERTY.

The voters of Warren township decided at a special school election, yesterday to purchase the Alfred Binz tract of land as a site for the proposed new school house. There was practically no opposition. The State school authorities have condemned the action of the township board in using Fairview Hall at Mt. Bethel for school purposes, hence the special election and selection of a new site for a building.

The Bible Study Class of the Monroe Avenue M. E. church meeting to have been held in the church tonight has been postponed until next week.

—Use Press want ads.

TONIGHT—Union week of prayer service, First Baptist church, 8 p. m.

Union County Tax Board meets here to receive tax appeals.

Plainfield Lodge of Owls entertain Bound Brook Lodge of Owls, 8 p. m.

Rutgers College Glee and Mandolin Clubs give a concert at Hartridge Auditorium, 8 p. m., followed by a dance.

"The Woman of It," a new comedy in three acts, will be presented at the Plainfield theatre, 8 p. m.

East End Taxpayers' Association elect officers and give a smoker at [illegible] p. m.

POMERANIAN CLUB SHOW.

New York, Jan. 10.—Numerous fluffy specimens of the canine aristocracy, with an aggregate value of more than fifty thousand dollars, were petted and admired by leaders of society who thronged the Astor Gallery of the Waldorf-Astoria today for the third annual bench show of the American Pomeranian Club. The show proved one of the most attractive specialty exhibitions ever given in the metropolis. Reuben Clarke, a noted English authority, judged the exhibits and awarded the prizes.

TWO WOMEN LAWMAKERS.

Olympia, Wash., Jan. 10.—Many important measures, the most of them aiming at social reforms, are slated for consideration and action at the session of the Washington Legislature which will begin here Monday. For the first time in the history of this State women will have seats among the lawmakers. Two women—one a Progressive, the other a Republican, are included in the membership of the lower house.

AFTER TARIFF CHANGE.

(By Telegraph to The Daily Press.)

Washington, Jan. 10.—An unusually large delegation of business men appeared before the Ways and Means Committee today to protest against revision of metal schedule. So large was it that hearings will continue tomorrow. James F. Presses wished the present duty of thirty per cent. continued. The witness feared competition with Germany.

BIBLE CLASS BANQUET.

The Men's Bible class of the Park Avenue Baptist church, of which William N. Runyon was formerly the teacher, will give its annual banquet at the church, Thursday night, January 16. George E. Hall will be the toastmaster.

Mr. and Mrs. Augustus R. Fisk, who were recently married and who have been living in New York, have returned to Woodstock, Vt., where they will make their home on a farm.

Carroll T. Runyon, of this city, who has been living on a farm at Woodstock, Vt., has returned to Plainfield.

NEWLY-WEDS AT HOME.

Mr. and Mrs. John C. Martin, newly-weds, will be "at home" to their many friends at their newly furnished house, 947 West Third street, after Sunday, Jan. 12.

Headquarters for GIBSON'S RYE

E. C. WESCOTT, 115 East Front Street.

CITY NATIONAL BANK PLAINFIELD, N.J.

ORGANIZED 1875

To the Strongest Protection

for money is added prompt, efficient and obliging service by the City National Bank of Plainfield. Are not these points worthy the consideration of every prospective depositor?

Your account is invited.

3% Interest on Daily Balances of $500 or more, subject to check

Capital $150,000.00

Surplus and Profits $290,000.00 (all earned)

142-145 W. Front St. The Paris **J. A. FASS** The Paris Plainfield, N. J.

The past two days has proven that when we say **SALE** *we say truly there is not a shadow of guess or exaggeration in the statement. Experienced women who wear good clothes only, have made exhaustive comparisons because of the redieulous low prices and have been satisfied. Their judgement vindicates our claim of an unusual CLEAN-UP SALE*

SUITS, DRESSES, COATS and SKIRTS

SUITS
Suits value up to $19.75 at
8.75

Suits valued at $25.00 at
10.75

Suits valued up to $39.75 at
18.75

Misses' and Junior's Suits, values $12 and $15.00; clean up, at
5.75

DRESSES
Dresses value $8.00 at
2.75

Dresses valued at $12.00 at
4.75

Dresses value $18.00 at
8.75

Dresses value $20.00 at
10.75

COATS
Coats values up to $15.00 at
7.95

Coats value at $10.00 at
3.95

Coats value to $12.00 at
6.75

Coats value to $25.00 at
12.75

Coats value $20.00 at
10.75

SKIRTS
Skirts, value $3.00, at
1.75

Skirts, value $7.50, at
3.95

Skirts, valued at $10.00, at
5.95

FURS FURS
AT YOUR MERCY.
WE MUST CLEAR THE ENTIRE STOCK.
GET THEM TODAY.

Scheuer's Bargains

FOR THURSDAY, FRIDAY and SATURDAY

Scheuer's Best XXXX Minnesota Patent Flour, per Barrel - - - - - - $5.75

Extra Special Brookfield Eggs, per dozen - - - 28c

Borden's Eagle Brand Condensed Milk 2 cans 25c	Baker's Premium Chocolate ½-lb cake 16c	Brick's Mince Meat 5-lb pail 65c	Breakfast Cocoa Gold Medal Brand a box 15c	Bromangalon Jelly Powder, Assorted Flavors, a package 8c	Babbitt's Cleanser Chases Dirt 3 5c cans 10c
New California Prunes very meaty, 3 lbs 25c	Imported Sardines Packed in Oil 20c kind, can 16c	Wiesbaden Style Pure Jams 25c kind, a jar 17c	Campbell's Soups Assorted Kinds 3 for 25c	Onion Salad the New Relish a bottle 9c	Seeded Raisins 1-lb package 3 packages 25c
Steero Bouillon Cubes Box of 12 Cubes 25c	Imported Mango Chutney Worth 25c; 2 bottles 25c	Swift's Pride Laundry Soap 10 cakes 32c	Large Queen Olives full quart jars 33c	Fresh Ground Horse Radish a bottle 8c	Imported Kippered Herring in tomato sauce, a can 9c
Empress Brand California Asparagus 25c kind, can 19c	Imported French Peas 2 cans 25c	Good Maine Style Corn, 3 cans 25c	Delmonte Brand Asparagus large spears 25c	New Packed Spinach No. 3 can 2 cans 25c	Richardson & Robbins' Chicken Broth With Rice, can 10c
Rolled Oats Fresh and Sweet 6 pounds 25c	Fresh Wheat Farina 6c lb; 4 lbs 22c	White or Yellow Corn Meal 6 lbs for 20c	Rye or Graham Flour 6 pounds 20c	New Pearl Tapioca 8c lb; 4 lbs 30c	Cocoa Shells in bulk a pound 5c
National Biscuit Co. Uneeda Biscuits per package 4c	New Sweet Cider a gallon 25c	New Sauerkraut a pound 4c	New Large Dill Pickles a dozen 20c	Brick's Mince Meat in bulk, 2 lbs 25c	Italian Loose Maccaroni or Spaghetti, lb 10c

10 S. & H. STAMPS WITH
1 Box Bell Blue 10c
1 Box Royal Talcum Powder 10c
1 Box Royal Tooth Powder 10c
1 Package Macaroni 10c
1 Bottle Lemon or Vanilla 15c
1 Can Black Jack Stove Polish 10c
1 Can Liquid Enameline 10c
1 Package Parlor Matches 12c
Large Bottle Ammonia 10c
7-lb Bag Salt 10c
1 Bottle Shoe Polish 10c
1 box Allen's Tooth Paste 10c

EXTRA STAMPS WITH THESE
100 Stamps with 1-lb Tea 60c
100 Stamps with 1-lb Scheuer's Baking Powder 45c
70 Stamps with 1-lb Tea 50c
30 Stamps with 1-lb Tea 35c
20 Stamps with 1 lb Java and Mocha 35c
20 Stamps with 3-lb box Starch 20c
20 Stamps with 3 large pkgs Toilet Paper 25c

IMPORTED AND DOMESTIC CHEESE.
Full Cream Cheese, lb 22c
Imported Roqueford Cheese, lb 45c
Muenster Cheese, lb 20c
Limburger Cheese, lb 24c
Imported Camenbert, box 30c
Edam Cheese, each $1.15

FRUITS AND VEGETABLES.
Fancy Baldwin or Greening Apples; pony baskets 30c
Fancy White Onions, pony 35c
Yellow Turnips, pony 20c
Fancy Pineapple Oranges, 16 for 25c; 30c dozen ..... 45c dozen

SEASONABLE GOODS.
Maple Syrup, a bottle 15c-25c
Pure Strained Honey 15c-25c
New Orleans Molasses, a gallon 60c
Pure Sugar Syrup, gallon 50c
Porto Rico Molasses, a gallon 35c
Maple Sugar, cake 14c-18c

CAKES AND CRACKERS.
Ginger Snaps, Nic Nacs or Lemon Crackers, 7c lb; 4 lbs 25c
German Spice Drops, lb 10c
Fig Bars, lb 10c
Social or 5 O'clock Teas, lb 10c
New Year Cakes, lb 12c

High Bridge-Califon.

The new officers of Hunterdon Lodge, No. 14, Knights of Pythias, of High Bridge, are Chancellor commander, Abram B. Beavers; vice chancellor, William Hoffman; prelate, Nevle Apgar; master of work, Harvey Apgar; keeper of records and seal, Raymond Anderson; keeper of finance, Lewis Apgar; master of exchequer, Leonard W. Dorland; master-at-arms, Alvin C. Heller; inner guard, Oscar W. Apgar; outer guard, Silas Trimmer; trustees, Alpheus Alpaugh, Harvey Apgar and Bloomfield Apgar; representative to Grand Lodge, Mr. Trimmer; alternate, Lewis W. Apgar.

Under the auspices of the Ladies' Aid Society of the High Bridge Methodist church, a chicken and waffle supper will be held in Rialto Hall, January 23.

New Providence.

Mrs. William Crane is very ill with pneumonia at her residence on Long Hill, Chatham Township.

Principals William Woodruff, of the township schools, and Francis M. Burdick, of the borough schools attended the meeting of the Union County Principals' Association, held yesterday afternoon in the Washington School of Westfield. In the early evening they were the guests at dinner of Dr. J. J. Savitz, the county superintendent, at his home. In the evening at 8 o'clock the association attended a moving picture demonstration at the Washington School.

Miss Ellen T. Alden returned yesterday afternoon after a two months' absence in search of health, to resume her duties as teacher in the kindergarten clast at Berkeley Heights.

Miss Josua Lawrence returned to her home in East Orange yesterday after as hort stay with Mr. and Mrs. William T. Hickson, of Mountain View Park.

The new officers of the Berkeley Heights Hook and Ladder Company are: President, Percy G. Honeyman; vice president, George M. Reed, Jr.; secretary, Charles A. Imbimbo; chief, Harry G. Lucas; foreman, Joseph Del Duco; assistant foreman, Frank Monico; steward, Bert Delia; tr- urer, Angelo Del Duco. Retir- ficers are: Vice president, R Rogers; as chief, Gusta- foreman, William B- sistant foreman, and as steward

—Adver

FURNACE WORK A SPECIALTY

Heating and Plumbing Counsel

WE ARE READY at all times to help you plan the plumbing and heating in your home and give you the best prices on the best quality of fixtures. Our experience, our large stock of "Standard" plumbing fixtures and our efficient working force combined, can make your bath-room a model for comfort, convenience and beauty. Talk over your building and repair plans with us and get our estimate on your plumbing and heating. All repair work is neatly and promptly done.

P. A. McVoy
PLUMBING AND HEATING
Telephone 396.
266 East Front Street, Cor. Washington. 1 3 1mwf

SPECIAL SALE
OF
FURNITU-
'AN-
BE-

L. B.
Fr-

Ludwig Baumann & Comp'y

America's Greatest Furniture House

49 & 51 Market St.
NEWARK, N. J.
New York Store—Block 8th Avenue—35th to 36th Street

COMPARE THE PRICES — BUY NOW AND SAVE MONEY

MAMMOTH CLEARANCE SALES

Every Article in Our Store Presents an Unmatchable Money Saving Possibility!
THIS IS YOUR CHANCE TO SAVE MONEY

ODD PIECES AND SMALL LOTS TO GO IRRESPECTIVE OF COST

Spring merchandise will soon be here, floor space is at a premium—This sale is the consequence, with its thousands of unparalleled money-saving bargains.

Durable, Well-Made Furniture for Every Room

AT SAVINGS UP TO ONE HALF

Millions of satisfied customers and over a half century of experience are your guarantee of our fair dealings and that OUR PRICES ARE ALWAYS THE LOWEST! WE INVITE COMPARISON!

We Sell Only DURABLE, WELL-MADE FURNITURE on Liberal Terms and at Low Prices
We Sell Everything to Furnish the Home Complete—and Guarantee Our Prices to Be the Lowest
WE INVITE COMPARISON!

ACCOUNTS OPENED FROM $5 TO $1,000 ON SMALL WEEKLY PAYMENTS

Great Sale of Remnants of
Oilcloth, Linoleum & Matting

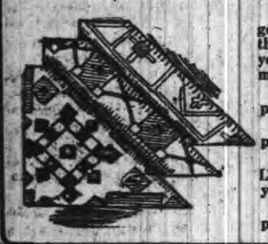

Odds and ends to go at prices less than cost. This is your chance to save money.
OILCLOTH—19c per sq. yd.
LINOLEUM—29c per sq. yd.
INLAID LINOLEUM—69c per sq. yd.
MATTING — 19c per sq. yd.

Every Parlor Suit in the House at Greatly Reduced Prices

$60 3-PIECE PARLOR SUIT **34.95**

Other Suits stored in Velour, Panne plush, Damask, Tapestry and Leather. Parlor Upholstered in best grade plush.

Mahogany finished frames; highly polished; massive claw feet; veneer seats, with loose cushions, covered in best grade plush.

Five-Piece Parlor Suits
$95.00 Parlor Suits, now..54.75
$105.00 Parlor Suits, now..63.50
$120.00 Parlor Suits, now..74.49
$145.00 Parlor Suits, now..87.98
$170.00 Parlor Suits, now..99.50
$200.00 Parlor Suits, now..110.98

Three-Piece Parlor Suits
$45.00 Parlor Suits, now..25.98
$50.00 Parlor Suits, now..29.50
$70.00 Parlor Suits, now..37.98
$75.00 Parlor Suits, now..45.49
$80.00 Parlor Suits, now..53.50
$90.00 Parlor Suits, now..62.98

To Our Customers: We particularly desire our customers to take advantage of these wonderful offerings. Whether your account is still open or if you have closed it, you can purchase during this sale whatever you require WITHOUT ANY EXTRA DEPOSIT!

SMALL ACCOUNTS ESPECIALLY INVITED

Other Chiffonier Reductions
$11 Chiffoniers, 5.75
$12 Chiffoniers, 6.98
$15 Chiffoniers, 8.75
$18 Chiffoniers, 8.50
$20 Chiffoniers, 11.25
$25 Chiffoniers, 14.98
$30 Chiffoniers, 17.79
$35 Chiffoniers, 19.98
$40 Chiffoniers, 23.75
$45 Chiffoniers, 26.49
This sale includes Chiffoniers in Golden Oak, Mahogany, Tuna, Circassian Walnut and Bird's-eye Maple.

$10 Solid Oak Chiffonier **5.49**
Solid oak, golden finish; five deep drawers, wood pulls; plate mirror, supported by neatly shaped stanchions.

$8.00 White Enamel Steel Beds **3.98**

Heavy pillars and strong fillers. Very neat scroll design in head and foot. Best baked white enamel.
$3.75 Enamel Beds now..... 1.98
$5.00 Enamel Beds now..... 2.98
$7.00 Enamel Beds now..... 3.25
$10.00 Enamel Beds now..... 5.95
$12.00 Enamel Beds now..... 6.98
$14.00 Enamel Beds now..... 9.49
$17.00 Enamel Beds now..... 11.95
$20.00 Enamel Beds now..... 13.98

Another Week of Our Double Stamp Offer!!

DOUBLE S&H TRADING STAMPS
ON ALL PURCHASES MADE THIS WEEK

With the wonderful money-saving event now in full swing, this offer is a generous one. Prices never were so low—your chance to save money never so great—Don't Delay—Now is the time.

DOUBLE S&H TRADING STAMPS
On All Payments Made on Accounts During This Week!

You will receive double stamps on your first payment on opening an account.
You will receive double stamps on all payments made on accounts at our office. This applies not only to payments which are due, but is good on any future payments which you are able to make during this week. THIS OFFER DOES NOT APPLY TO MAIL REMITTANCES.

$16.00 Heavy Post Brass Bed **7.69**

Heavy post brass bed with seven fillers in head and foot. Head 57 in. high. 5 fancy spindles in head and foot. T-Ball rod ends.
$18.00 Brass Beds now..... 8.49
$22.00 Brass Beds now..... 10.25
$25.00 Brass Beds now..... 12.75
$27.50 Brass Beds now..... 15.49
$30.00 Brass Beds now..... 18.94
$38.50 Brass Beds now..... 22.50
$45.00 Brass Beds now..... 24.50
$50.00 Brass Beds now..... 32.00
$60.00 Brass Beds now..... 39.50

$3 Arm Rocker **1.69**

Made of solid oak, golden or imitation mahogany finish; high spindle back, saddle seat, extra strong construction.
$5 Rockers... 2.98
$7 Rockers... 3.49
$9 Rockers... 5.75
$15 Rockers... 8.25
$20 Rockers... 11.50
Rockers of every kind and description; made of oak, mahogany and Early English; some have wood seats, others upholstered in genuine and imitation leather.

WE GIVE FREE INSURANCE

When you make your purchase you receive a certificate which guarantees that in case of the death of the wage-earner of your family we will at once give you a receipted bill in full of your account without extra charge. WE PROTECT YOUR FAMILY AGAINST MISFORTUNE.

$6 Sliding Couches (Guaranteed 10 Years) **2.79**

Complete with Mattresses.

May be used as a divan, a full size bed or two separate single beds. These sliding couches have famous ROME-LINK SPRINGS, which are guaranteed 10 years—the most comfortable springs made—noiseless and non-sagging. The frames are all steel. The mattresses of soft cotton, and covred with green denim.

$1.50 Solid Oak Dining Chair **69c**

Solid oak, golden finish; strong construction; spindle back; brace arm; cane seat.
$2.00 Dining Chair..90c
$2.50 Dining Chair.1.45
$3.50 Dining Chair.2.25
$4.25 Dining Chair.2.95
$5.50 Dining Chair.3.75
A tremendous assortment of chairs; slip seats, wood seats, cane seats, finished in mahogany, Early English, golden oak, etc.

$25 Solid Oak Sideboard . . **12.98**

Solid oak, golden finish, highly polished; carved top, with large beveled mirror; massive claw feet; long draw top and bottom, with double cabinets in centre.
$26.00 Sideboards, now.....13.98
$29.00 Sideboards, now.....15.75
$32.98 Sideboards, now.....17.50
$40.00 Sideboards, now.....22.49
$50.00 Sideboards, now.....27.98
Sideboards in golden oak, quartered oak, in a profusion of patterns and styles, are all on sale at greatly reduced prices.

Dollar for a Complete Room Outfit

See Our $1 Complete Room Outfit Offer

PAY ONE DOLLAR, select any thing you need to furnish a room completely and we will deliver the goods promptly to your home, and YOU CAN PAY THE BALANCE IN SMALL WEEKLY PAYMENTS.

No Club Fees—No Red Tape
No Strings to This Offer
No Extra Charges of Any Kind

To Our Customers: This offer is good for you, too, whether your account is still open or if you have closed it. Bring ONE DOLLAR and select whatever you need.

All Stoves and Ranges Greatly Reduced

The Greatest Values Ever Offered by Any House—the Largest Stock of Good Stoves and Ranges Ever Offered at Bargain Prices
CONVINCE YOURSELF BY COMPARISON
This is your opportunity to secure a thoroughly reliable range or heater at a tremendous saving.

$20 Kitchen Range, Extra large and fine Range, large oven; heavy cast-iron construction, full nickel trimmed. Other ranges at 15.95, 19.95, 24.95, 27.95 and up. **$12.95**

$10 Comet Heater, Nickel trimmed heating stove; patented grate; easily revolved, drop ash pan. **$4.98**

$15 Comet Heater, $8.95. Extra Large Size.

Ever travel in a stagecoach? There were a lot of them in the country when

KEEN KUTTER

goods came on earth. The stagecoach has gone, but

KEEN KUTTER

goods are still here better than ever—up with the times. You cannot buy anything so good, so dependable and satisfactory.

Keen Kutter

Carving Sets, Kitchen Cutlery, Butcher Knives and ...els, Pocket Knives, Shears and Scissors, Razors, ... Strops and Hones.

... of tools to make a complete set to do odd jobs ...e.

...IRCH & CO.
...E. 'Phone 578

...N

...s, are apt to over-
...rd it seriously.
...shment.
... the best

HUB-MARK RUBBERS

This Hub-Mark is your Value-Mark on Rubbers
Wear Hub-Mark Rubbers this winter. They cost no more than any first-class rubber. If your dealer can't supply you write us.
Boston Rubber Shoe Co., Malden, Mass.

Joseph W. Gavett
CHINA, GLASS and SILVER
TO HIRE
...est Front Street

EDUCATIONAL.

HERR'S SCHOOL
PLAINFIELD BUSINESS COLLEGE AND SCHOOL OF ENGLISH
For BUSINESS TRAINING
FALL TERM NOW OPEN
Day and Evening Sessions. Come, begin a course today.
Call 'Phone (344), or write for full information.
A. S. HERR, Prin. and Propr., Woodhull-Martin Bldg., Plainfield, N. J.
mwf

Plainfield Nickel Plating Works
506 WEST SECOND STREET.
TEL. 292-M.,
We will send for your Brass Bed, refinish and make it look like new and return in three days; also Curtain Poles and Rings refinished, and all kinds of plating done at short notice.
Call and give us a trial.
9 27 tf f-n.

WOMAN'S EXCHANGE
207 Park Avenue.
Boston baked beans Wednesday and Saturday. Orders taken for all kinds of sandwiches, bouillon, broths and chicken salad. Books and picture puzzles to rent.

KENNELL STUDIO
THE GIFT SHOP
Gifts and Prizes for all occasions.
Babcock Building.
10 19 3 mos f-n

NOTES FROM LABOR FIELD

Wages in Belgium are lower generally than in any European country.

San Francisco (Cal.) broom makers have received a 10 per cent. increase in pay.

Another movement has been started in St. Paul for the purpose of building a labor temple.

Thirty States have provided factory inspectors for the enforcement of health an safety laws.

Three counties in the State of New York propose to build hospitals for the treatment of tuberculosis.

New York's new equal pay law puts men and women teachers of New York city on an equal pay footing.

Plasterers in New York city earned four dollars for a nine-hour day in 1887. Now they get $5.50 for eight hours.

Boot and shoe workers are planning an active organization campaign to organize all the shoe workers in Greater New York.

The Brotherhood of Railway Clerks has established new lodges in the States of Minesota, West Virginia, Idaho and Oklahoma.

Compressed air and foundation workers secure a 50 cents a day advance, beginning with the first of this month, making the wage scale $4.50 a day.

A hotel for working girls was opened in St. Mary's row, in the heart of the factory district of Birmingham recently by the Duchess of Marlborough.

Journeymen Barbers' International Union is now twenty-five years old. It includes seven hundred locals with a membership exceeding thirty thousand.

In the sixty-third congress the labor group will consist of seventeen members, one of these being a United States senator, William Hughes, of New Jersey.

More than $366,000,000 was lost in wages through more than thirteen million four hundred thousand cases of sickness among wage earners in the United States last year.

Following the example of the Women Advocates' Club, of New York, with which it is affiliated, a union of women lawyers numbering twenty-five members has been formed in Paris.

The building trades department of the American Federation of Labor has decided that the staff work on buildings to be erected for the Panama-Pacific international exposition belongs to the carpenters and not to the plasterers.

Legislation to insure one day's rest in seven for men and women workers, whether engaged in continuous industries or otherwise, was urged at the annual meeting of the Illinois Association for Labor Legislation.

Insistence on an increase of fort cents a day has been voted by Plumbers' Union. No. 12, of Boston, bringing their daily wage up to $5.20, if they secure it. The master plumbers have given notice that they will resist the demand.

"MISS SSIPPI"—A COTTON SPECTACLE.

A field of real cotton is growing at Bamberger's store in Newark. There is now in progress in the auditorium at the new store a cotton spectacle entitled "Mississippi." This spectacle derives its name from the fact that the scene is a faithful reproduction of a real plantation situated near Vicksburg. An entire field of cotton is shown in the production of which there are over 18,000 separate pods or "bolls," as they are more commonly known in the South. In the distance is an old time Southern mansion, an exact duplicate of one which is still standing, and which is said to be in as good state of preservation as it was before the Civil War. A prominent Mississippi planter still resides there. Beyond this is shown the muddy Mississippi upon whose placid bosom an old time steamboat is making it tortuous way to New Orleans. When the audience enters the Bamberger Auditorium the sun is shining brightly. Old Mammy Belinda is busily engaged over the wash tub. Far in the distance is heard the sound of the returning cotton pickers, who, weary with their day's toil under the burning Southern sun, approach the cabin and deposit their cotton burden on the ground. They enter the cabin, partake of their evening meal, after which is begun the night's frolic. The sun sets and the moon rises and the plantation songs begin. This spectacle has been viewed by over 25,000 people during the last week. It has been pronounced the most realistic cotton field staging ever attempted in this part of the country.

WORKHOUSE FOR CHAUFFEURS.

(By Telegraph to The Daily Press.)

Albany, N. Y., Jan. 10.—Urging necessity for immediate action, Majority Leader Robert F. Wagner yesterday had the State Senate pass Senator Fitzgerald's bill under which drunken chauffeurs who speed in New York city may be sent to the workhouse.

NEW YORK AMUSEMENTS

Good Shakespearean acting is so rare nowadays that it requires some courage to proclaim one play as the single attraction for a run of one hundred nights. Such is the intention of John E. Kellerd and his all-star company who have already passed the fiftieth performance mark at the Garden theatre, New York city. It is an asknowledged fact that Mr. Kellerd at the present moment is one of the few good Shakespearean actors. We have many men and women on the stage of various and picturesque talents; but we have few actors more capable of so serious, so intelligent, so carefully finished, and so vital work. The run of Mr. Kellerd in "Hamlet" is a matter to be noted carefully; in the rendering of the play he, and his associate company have shown themselves at their best. The play is presented for its own sake, for Shakespeare's sake, not for the sake of the actor-manager. And from this intelligent, unostentatious way of giving "Hamlet," the public naturally derives the benefit and has shown its appreciation by filling the theatre at each performance.

At the Astor theatre Eugene Walter's latest play "Fine Feathers," in which Wilton Lackaye, Robert Edeson, Max Figman, Rose Coghlan, Lolita Robertson, Amelia Sumers and Helen Hilton comprise the all-star cast, has scored a sure success. The play deals with ordinary human beings, who are not involved in a love story in the ordinary sense of the word, yet display the truest affection of all—the love of husband and wife—that has to fight selfishness and vanity as well as the romantic ambitions which come into all lives. Briefly, the story of "Fine Feathers" is that of a young wife, living humbly on her husband's meagre salary, who falls under the influence of better dress and better living. Vexed at the petty economies their income demands and blind to the principles of business, she urges her husband to accept a proposition made by an old school friend (now grown rich in the world of commerce,) to lend his services to a dishonest deal, which will turn a modest fortune his way. The wife is innocent of any wrong doing in this case, as she is firmly convinced that the business proposed is above reproach. The husband, too weak to fight against his wife's rebellion, finally decides to put his hand in the financial grab bag, and sells his ideals for a mess of pottage. The absence of the sex question, or mamby-pamby romance, has given the author his opportunity to lead deftly and unerringly to the great tragedy—the gradual reaping of the whirlwind at the climax.

The series of Travelogues announced by Burton Holmes at Carnegie Hall on Sunday nights and Monday afternoons, represents more actual miles of travel than any series offered to his patrons by this well-known exponent of "Wanderlust," since the commencement of his career as a lecturer, twenty years ago. Although Mr. Holmes has circled the globe four times and has to his credit approximately three quarters of a million miles, this past Spring and Summer's journeyings have added upwards of thirty thousand miles to his score. India was the objective point in his search for new material for the coming season and he has returned with a wealth of photographic records in the form of still pictures for colored slides and wonderfully realistic motion-pictures taken by him en route and in India, which will bring to his patrons a wonderfully truthful impression of a personal visit. In his coming series here, he will offer a splendid opportunity for comparison between the methods and modes of living near the Equator on two sides of the world, for his first two topics will be "The West Indies," and "The Panama Canal." Then will follow two Travelogues on India; one relating his experiences from Bombay to Delhi; and the other from "The Taj to the incomparable Himalayas." His fifth subject is to be "Burma and Ceylon."

WILL NOT INCREASE THE ARMY.

(By Telegraph to The Daily Press.)

Tokio, Japan, Jan. 10.—The new Japanese Cabinet under the premiership of Prince Katsura has decided to abandon the project of increasing the army by two divisions, which brought about the recent political crisis. It will also limit its naval program to the maintainance of the normal standard.

BAIL BONDS ACCEPTED.

(By Telegraph to The Daily Press.)

San Francisco, Cal., June 10.—Bail bonds in the sum of $240,000 for the release of Olaf A. Tytetmoe and Eugene Clancy, the convicted dynamite conspirators, sentenced to six years each in the Federal Prison at Leavenaworth, Kan., was accepted here yesterday by the United States District Court.

TEXAS LEAGUE MEETING.

Houston, Texas, Jan. 10.—The directors of the Texas Baseball League rounded up in this city today for their annual meeting. Aside from the election of officers, the chief item of business will be the disposition of the Austin franchise, which has been on the market for some time.

BRITISH STEAMSHIP SINKS.

Halifax, N. S., Jan. 10.—The British steamship Evelyn of 2,200 tons sank yesterday at the entrance to Louisburg Harbor. Her crew of thirty-three were saved.

Store Closes Saturday at 9 P. M.

WE GIVE AND REDEEM SURETY COUPONS

HAHNE & Co.

IMPORTERS NEWARK'S STORE BEAUTIFUL RETAILERS
Broad, New and Halsey Streets.

WE GIVE AND REDEEM SURETY COUPONS

Saturday—Last Day of Sale—Drugs and Toilet Articles

Apenta Water—The genuine, regular 25c size 19c
Antokamina Tablets—The genuine A. K. 5-gr. tablet, 1 dozen in box, regular 35c vest pocket size 16c
Aromatic Spirits of Ammonia—
2-oz. for 12c
4-oz. for 24c
Gude Pepto Mangan—The genuine Gude Pepto Mangan 75c
Goodyear A Water Bottle—
2-quart 50c
Horlick's Malted Milk—
The genuine, small size 32c
The genuine, large size 60c
Hospital size $2.72
Hind's Cream—Genuine Hind's Honey & Almond Cream 39c
Kissingen Salts, 4 oz. 15c
Kil-ve—Schwarz's Kil-ve 19c
Liquid Peptomoids—Plain 72c
Lifebuoy Soap—Per cake 3½c
Lady Webster Pill—
100 in bottle 12c
Liebig's Malt Extract—
Value 15c, at 10c
Lapactic Pills—Soluble gelatine-coated Sharpe & Doane, 100 in bottle 29c
Listerine—Celebrated antiseptic mouth wash—
Small 15c
Medium 30c
Large 50c
Laxative Bromo-Quinine—Grove's Laxative Bromo-Quinine 12c
Long Bars of White Castile Soap, bar 8½c
Long Bars of White Castile Soap, bar 21c
Mentholatum 29c
Mentholatum 60c
Maltine C. L. Oil 71c
Maltine Hypophosphite 71c
Maltine Plain 71c
Maltine Cascara 71c
Munyon's Remedies — Munyon's assorted Homeopathic Remedies, 25c size 14c
Migraine Tablets—D. P. & Co. Migraine Tablets, 100 in bottle 18c
Munyon's Soap—Munyon's Witch Hazel Soap, reg. size cake, 6½c
Niter—Sweet spirits of Niter, 2-oz. bottle 12c
Nail Brushes—Wood back Nail Brushes, assorte dstyles, ea. 7c
Nail Brushes—Extra fine quality wood back Nail Brushes, assorted styles, regular 25c 19c
Nail Enamel—Lustrite Nail Enamel, cake form, white, ea. 15c
Orangeine—The celebrated Headache Powders—
Regular 50c size, at 33c
Regular 25c size, at 15c
Omega Oil—
For Rheumatism, per bot. 30c
Pumice—Powdered Pumice wooden cartons, each 3c
Powdered Pumice, wooden cartons 8c
Palm Olive Soap—Excellent for skin and scalp 7½c
Paregoric—
2-oz. bottles 8c
4-oz. bottles 15c
Pear's Soap—The genuine Pear's scented Toilet Soap, per cake 13c
Pinkham's Compound — The genuine Lydia E. Pinkham's Vegetable Compound, per bottle 67c
Packer's Tar Soap—The genuine Packer's Tar Soap, excellent for shampooing, at 13c
Pebeco Tooth Paste, per tube 35c
Pear's Soap—The genuine Pear's unscented Toilet Soap, cake 8c
Pumice Stone—In cake form, with and without handles, each 7c
Physician's and Surgeon's—
per cake 8c
Pepsopepton—Fairchild's 74c
Phillips' Emulsion, C. L. Oil 65c
Pluto Water, Concentrated 27c
Peruna—Good for coughs, colds and catarrh 65c
Paine's Celery Compound—The genuine Paine's Celery Compound 65c
Pumice Stone—Cake form 2½c
Phillips' Milk of Magnesia—
Per bottle 25c
Pierce's Golden Discovery—
Per bottle 65c
Pierce's Favorite Prescription—
Per bottle 65c
Peroxide—
Hahne & Co.'s Peroxide, 4 oz. 6c
Hahne & Co.'s Peroxide, 8 oz. 9c
Hahne & Co.'s Peroxide, 16 oz. 12c
Pray's Goods—
Rosaline 14c
Diamond Nail Enamel 14c
Ongoline 30c
Pumice Soap—
Jergen's Pumice Soap, ck. 3½c
Pyro Denatured Alcohol, pts. 12c
Pyro Denatured Alcohol, qts. 21c
Pyro Denatured Alcohol, gals. 69c
Peroxide—Quart 19c
Quinine Pills—2 gr. Gelatine-coated Quinine Pills, 100 in bottle, best quality, hot 18c
Quinine—
P. D. & Co.'s 2-gr. Soluble Quinine Capsules, 12 in box 8c
P. D. & Co.'s 5-gr. Soluble Quinine Capsules, 12 in box 12c
Rose Water—
2-oz. bottle Rose Water 8c
4-oz. bottle Rose Water 12c
Rubifoam—The celebrated Rubifoam Tooth Wash, per bot. 15c
Rippans Tabules—Aid digestion; each 4c
Russell's Emulsion of Fats, at 60c
Rubber Gloves—
Household Rubber Gloves 33c
Wear-ever Rubber Gloves 89c
Resinol Soap, per cake 16c
Resinol Ointment 33c
Riveris Talcum Powder—
Glass jars 19c
Rhubarb and Soda Tablets, P. D. Co.—100 in bottle 12c
Rhubarb Pills, 100 in bottle 12c
Regua Manicure Sets 8c
Sugar of Milk—1-lb carton Lehn & Fink Sugar of Milk 22c
Salts—
4-oz. carton Rochelle Salts 8c
8-oz. carton Rochelle Salts 15c
16-oz carton Rochelle Salts 29c
8-oz carton Epsom Salts 3½c
16-oz. carton Epsom Salts 7c
Soda—
8-oz. carton Bicarbonate of Soda 5c
16-oz. carton Bicarbonate of Soda 10c
Sulphur—2-oz. wooden boxes Powderered Sulphur 3½c
Seidlitz Powders—1 dozen Seidlitz Powders, in tin boxes, guaranteed best quality, box 14c
"Sel Hepatica"—The new Rheumatism cure—
50c size 35c
25c size 16c
Large size 75c
Sea Salt—10-lb bag best quality Sea Salt, for the bath, bag 7c
Sozodont—
The well-known brand of Sozodont Tooth Wash; regular size 15c
Sozodont combination package, large size 45c
Sanitol Tooth Powder—The genuine Sanitol Tooth Powder 12c
Sheffield Paste—Sheffield's Tooth Paste, put up in tubes, ea. 14c
Scott's Emulsion—
Scott's Emulsion, for coughs and colds; $1.00 size 62c
50c size 39c
Sanitol Paste—
Sanitol Tooth Paste 12c
Spratt's Dog Soap, cake 9c
Stuart's Dyspepsia Tablets—
50c size 31c
Tablets—Vest pocket size of Soda Mint—Potash, Soda Mint and Pepsin; regular 10c size, per bottle 7c
Tincture Benzoin, 2 oz. 15c
cial brand, reg. 5c at roll 3½c
Our Polo, special brand, roll, regular 10c value, at 6c
Toilet Soap—Good quality Toilet Soap, assorted odors, 3 cakes to box 8c
Tooth Brushes—
Good quality Tooth Brushes, assorted styles of handles, fine bristles, each 8c
Talcum Powder—Hahne & Co.'s Violet Talcum Powder, glass bottles, perforated top, extra fine quality, each 10c
Tincture Arnica, 2 oz. 8c
Toilet Paper—Our Newark spe-
Tincture Benzoin, 4 oz. 25c
Tincture Myrrh, 2 oz. 15c
Violet Ammonia—Good quality Violet Ammonia, pint size bottle, at 8c
Violet Ammonia—Good quality Violet Ammonia, just the thing for the bath, quart size bottle, at 16c
Vichy Salts—
Vichy Salts, 6-oz. bottle 19c
Violet Talcum Powder—1-lb can size 7½c
Witch Hazel—Hahne & Co.'s pure distilled Extract of Witch Hazel.
8-oz. bottle at 10c
16-oz. bottle at 15c
32-oz. bottle at 25c
Wyeth Lithia Tablets, 2 gr. 22c
Wyeth Lithia Tablets, 5-gr. 25c
Wyeth Corrosive Sublimate Tablets 17c
Westphal's Hair Tonic—The well-known make of Westphal's Auxiliator.
Small size at 29c
Large size at 50c
Water Bottles—Two-quart Hot Water Bottles, Surety Brand; every one warranted perfect when sold; each 69c
Whisk Brooms—Extra fine quality Whisk Brooms, strongly made, each 19c
Whisk Brooms—Special lot of well made Whisk Brooms,—each 10c
Warner's Lithia Tablets—
3-gr. Tablets at 16c
5-gr. Tablets at 21c
Wampole's Cod Liver Oil—Genuine kind, per bottle 65c
Woodbury's Soap—The well-known Woodbury Facial Soap, per cake 18c
Warner's Safe Cure—Warner's Safe Cure, for kidneys and liver, per bottle 65c
White Pine and Tar—2-oz. bottle of White Pine and Tar 11c
2-qt. Hot Water Bottles, guaranteed perfect ..... [illegible]
4-lb. Bar Castile Soap—White Conti-Castile, 4-lb bar ..... [illegible]

OBEYING ORDERS FROM HEADQUARTERS WE ARE CONTINUING the SALE of

Men's & Boys' Clothing

Cutting the Prices Right and Left

We told you before that orders had gone out that we were to double the January Clothing business, and we are making great strides toward our goal, thanks to your appreciation of our offerings.

And there is going to be more doing tomorrow.

Some of the most formidable propositions we have yet made in clothing for both men and boys are now being made.

Suits and Overcoats worth up to $25, going at $15.

Suits and Overcoats worth up to $18 to $20, going at $12.50.

Suits and Overcoats, reg. $12.50, at $8.

Suits and Overcoats, reg. $15, at $9.92.

Suits and Overcoats, reg. $12.50, at $8.76.

Suits and Overcoats reg. $10, at $6.97.

The Suits are of Cheviot, Gunmetal, Dark Mixtures, Fancy Mixtures, Brown and Gray Mixtures, Worsteds and Cassimeres.

The Overcoats are in fly front and button thruout styles, both single and double breasted, in the smartest of the season's models; grays, browns, Oxfords and fancy mixtures, with velvet, plain and convertible collars.

You will be surprised to find such strong, good looking suits, worth $6.98 to $9.98, selling at only $3.49; that is an extra for you to remember.

MEN'S SLIP-ON RAINCOATS.

Men's Slip-on Raincoats—fully guaranteed; double texture.

$9.98 Raincoats, $4.98.
$10 and $12.50 Raincoats, $6.98.
$15 and $18 Raincoats, $12.50.
$20 and $25 Raincoats, $15.

MEN'S TROUSERS.

Men's $5 to $7.98 Trousers, $3.95.
Men's $2.98 to $3.98 Trousers, $2.50.

BOYS' SUITS AND OVERCOATS.

Boys' $10 to $11.98 Suits and Overcoats, $7.45.

Boys' $7 to $8.50 Suits and Overcoats, $4.85.

Boys' $ 5to $6 Suits and Overcoats, $3.75.

Boys' $2.98 to $3.98 Suits and Overcoats, $2.65.

Boys' Suits and Overcoats, $1.59.
Boys' 75c to 98c Blouses, 59c.
Boys' 25c Blouses, 17c.
Boys' Knickerbockers of Cassimere and Cheviot; $1 and $1.50 values, at 89c.
Boys' 50c Trousers, 36c.

$6 Silver Pieces $2

ROGERS AND OTHER WELL KNOWN MAKES.

This is a collection of quadruple plate and includes plain etched and heavily embossed designs in several good styles; actual values run up to $6 and without making any particular fuss about it we are going to give you your choice of this collection in the January Clearance at only $2.

Included are **Candlesticks, Fruit Bowls, Nut Bowls, Comports, Crumb Sets, Serving Trays, Fern Dishes, Syrup Cups, Chocolate Pots.**

Girls' Turn to Profit

BY OUR JANUARY CLEARANCE PRICES

Suits, Dresses, Coats, Blouses Reduced

Fine Serge Dresses for Misses and Juniors, in one and two piece effects, braid combination, and button trimmed; in brown, navy and other shades;

Values from ..... $9.98 to $18.98
Special at ..... $5.98 to $12.98.

Sumptuous Dancing and Party Dresses; of Chiffon and Allover Embroidered and Net; most up-to-date effects, in white, pink, light blue and other shades;

Values from ..... $19 to $45
Special at ..... $9.98 to $33.98

Girls' Serge Bloomers, extra full; value $3.98; in January Clearance at $2.98

Coats for Girls of 6 to 14 years—of cheviot, chinchilla, Corduroy and Zibeline; velvet or cloth collars; belted or loose back, button trimmed; all wanted shades; value $4.98 to $10.98; special priced $2.98 to $3.98

Smart Coats for Young Girls, Juniors and Young Women; mixtures, cheviot, chinchilla and tweeds; most fashionable styles;

Value $9.98, special at $4.98
Value $12.98, special at $6.98

Washable Dresses for Girls of 6 to 14 years; Gingham, Galatea, Linene and Percale; plaids, stripes or solid colors; sailor or round collars; combination trimmed; values to $2.50 ..... $1.49

Smart Serge Dresses—Some with deep sailor collars; braid, combination, button or novelty trimmed; newest up-to-date styles, fine dressmaker finish; all wanted shades; value $4.98 to $7.98; special at $1.98 and $2.98.

Girls' Serge Middy Blouses—Braid trimmed, value $2.98; now marked for clearance $1.49

Fine Tailored Suits for small women, misses and juniors; cheviot, serge and mixtures; best shades; value $19.98, for $8.98.

Special lot odd **Lawn and Lingerie Dresses;** 12 and 14 year sizes only; lace insert and embroidery trimmed; values from $2.49 to $5.00; special at ..$1.49 and $2.49

Handsome Tailored Suits for Small Women, Misses and Juniors; cheviot, serge, mannish mixtures, corduroy and velvet; strictly tailored or trimmed; finely lined with guaranteed satin; black, navy and other shades; values from $22.98 to $39.50; special priced $12.98 to $27.98.

HAHNE & CO., Broad, New & Halsey Sts., NEWARK, N. J.

N. P. H. S. NOTES.

The members of the North Plainfield High School Junior English class presented portions of Shakespeare's "Macbeth," this morning during their English period. The class has been studying this play and as they have now completed it Mr. Mertz, who has charge of the class, picked a cast before the Christmas recess to enact several of the scenes. Those who took part in the performance were Edith Dalley as Lady Macbeth; Ashley Borner, Macbeth; Roy Love, messenger; Robert McGunnet, King Duncan; Gibson Fairman, as Malcolm; Attwood Giddings, Sergeant; Donald Ketchum, Ross; Frank Dunning, King Duncan; Roy Love, Malcolm; Charles Beckman, Macbeth; Ashley Burner as Banquo; Lucile Ewart, Lady Macbeth; Atwood Giddings, Macbeth; Kathryn Reed, Servant; Estes Small as Mentieth; Roy Love, Angus; Charles Beckman, Caithness, and Augustus VanDeventer, Lennox.

The first games of the city interscholastic basketball league will be played on Monday afternoon when the borough High School boys will meet the Leal's School team.

The girls' basketball team will start their schedule after a long vacation on Monday night at the Hope chapel court. Manager Elsie Debele has about fourteen more games booked and the team will be busy from now on. The borough girls will line-up as follows: Lucy Douglas and Marion Mair, forwards; Mildred McAuliffe, centre; Elsie Debele and Clara Smith (capt.), guards.

The Fairview basketball team, composed of High School students, has reorganized and Charles Beckman, the manager, would like to arrange games with such teams as Grace church Jrs., Hope chapel second, Scotch Plains Parish House second, and quintets of like strength having a home court. Address 83 Fairview avenue, or telephone 309-J.

Principal Phelps has arranged a basketball schedule which gives the class team a chance to practice and play games.

The Misses Helen and Nora Meeny, who last year went to P. H. S., have entered the borough school as sophomores. They recently moved from the city to the borough.

Principal Phelps has congratulated the members of the Freshmen class on their excellent tardy mark record. There are fifty-seven enrolled in this class and last month there was only one tardy mark registered.

Manager Carroll Taylor has not yet succeeded in arranging the basketball league games with Plainfield High School. He wants one game played on the Y. M. C. A. court, one at Sangerbund Hall and the third, if necessary, to be decided by a toss.

The annual mid-year examinations will begin on Tuesday, Jan. 22, and will last for one week. A new rule which provides for exemption from exams has been made and every pupil is working for this exemption. If a pupil has an average of 85 per cent. or above in any subject for the first five months, he is not compelled to take the examination.

Edmund J. Kenney, salutatorian of last year's graduating class, has returned to school to take a special course.

POLE DISCOVERERS TO MEET.

Washington, D. C., Jan. 10.—With honors befitting his achievement, Captain Roald Amundsen, discoverer of the South Pole, will be entertained in this city tomorrow night as the principal guest at the annual banquet of the National Geographic Society. Captain Amundsen will be presented with a special gold medal awarded by the society in recognition of his achievements in south polar exploration. The address of presentation will be made by Rear Admiral Peary of North Pole fame. The ceremony will be witnessed by a distinguished company that will include the President of the United States and members of his cabinet, justices of the Supreme Court of the United States, senators and representatives, the diplomatic corps, and members of the society from many parts of the country.

PANTHER IS SAFE.

(By Telegraph to The Daily Press.)

Washington, Jan. 10.—A message was received by the Navy Department yesterday afternoon, from the repair ship Panther, to the effect that the vessel had arrived at Guantanamo.

RITZ Inc.
BABCOCK BUILDING
CANDIES, ICE CREAM, DAINTY LUNCH

FLOORS
HARDWOOD AND PARQUET.
Old Floors Refinished.
S. E. WARD & CO.
714 Webster Place, Plainfield, N. J.
Telephone 1309-R.

HODGE'S PHARMACY
Y. M. C. A. BUILDING.
FULLER MEAD SWEETS.
Telephone 62.

CONGREGATIONS UNITE FOR PRAYER SERVICES

Rev. Dr. Chas. E. Herring Speaks on "In the Individual.

Rev. Dr. C. E. Herring, pastor of the First Presbyterian church, was the speaker at the third of the union prayer services held at the First M. E. church, last night, and his topic was "In the Indivigual."

"I am going to speak of our personal relationship to God," said Dr. Herring. "I have a book at home in which the words 'me' and 'I' are prominent in each chapter. 'I' and 'me' are great words. They can stand for God the great infinite Jehovah that holds us fast to Him, when strong and unresistable evils confront us and we are liable to wander away from him and lose control of ourselves so that our enemies get the best of us. With the talk I will begin with ourselves or in other words the church, at Jerusalem.

"The work of the church started with separate individuals. No committee met in a council chamber and then gave you foundations of the church for which we are working today. Some one individual stood up for the pure truth and gave us the church.

"Oh that God will bless those men that are working in the forest spot of the earth, Africa. Look at the man who works in the prison converting numbers of hardened criminals. All that work is being done by individuals. There are a number that are standing back to see what the other fellow is doing and when they see him lead they will say, 'I'll do that, too.' Organizations are great things, but they cannot do the work accomplished by the individual. For example you take a stick. You can break in singly, but when it is united with a bundle it is strengthened. When you want a stick for a cane or to strike with you cannot use a bundle, because it would be practically impossible for you to use them. t is the same way with the organization. Each individual must get out and work singly for the Master's cause.

"We all have an ordinary and commonplace work to do, which is important in the sight of God. We may not have any power to boast of, and we may wish that we could pray like this brother or that sister, but don't feel disheartened. God has given you some individual power that you do not know that you possess. 'Ye are God's Workmenship' or as it will appear when you look into it, 'Ye are God's Poets.' I am preaching to the individual and am speaking to each and every one of you about the Word. At some time you will realize that you have a certain place and a certain power in this life which you may think is insignificant.

"That place and power is given to you because you have a work to do that no other can accomplish. I have work that no other one can do. It is the same with all of us. Ask the Lord to make you His servants so that you can do His work. When we get on the other side of some deed it may look to be very little, but the talent that we used to do it is going on, on, on. God gave us the little talents to use for His work and we ought to thank him for it.

"To give an illustration of how our talent can be used without our knowledge I am going to tell of an incident that took place in Plainfield a number of years ago in one of the Baptist churches. At the close of a meeting testimonies were called for by the leader. A young lady arose and said, 'Jesus is so precious to me.' It was only a line but she spoke with such a fullness of heart that a man whom God had so ruled, who was not a church attendant, but who had come to the service with his wife, was touched with the way that this young woman told of her love for her Master that he became converted before that meeting came to a close. God used the talent of that young woman to win a soul, where He could not have used the power of all the ministers in Plainfield.

"Few people can be counted on to help along with the work of the church. It is the same in all churches, yet the responsibility rests upon each and every member of the parish. I want the men to go out from this meeting saying to themselves that they will do all that they can to try to win souls for Jesus Christ. Pray for people to be brought into the Master's Kingdom. Take a small note book with you and as you walk through town jot down the names of those that you would like to see saved and brought into the Kingdom of Jesus Christ. When you pray, pray that they may be saved, and not of the world as a whole, although while you are praying for the souls of other people do not forget to pray that you may be forgiven of your sins and taken into the Kingdom.

Rev. Dr. C. M. Anderson presided and conducted a song service early in the evening. Rev. Dr. Philip B. Strong offered the opening prayer, while Rev. Frank Fletcher gave a closing prayer and Rev. John Y. Brook read the Scripture lesson. Mrs. Downer, the contralto soloist of the church choir, sang two solos. The union services will close tonight with the service at the First Baptist church. Rev. J. Y. Brook will be the speaker.

—Use Press want ads to find lost articles—for any honest finder will

HOTELS.

WHEN IN PLAINFIELD, N. J STOP AT
THE QUEEN CITY HOTEL
All Newly Furnished.
A la Carte Service Unsurpassed.
P. FLOERSCH, Prop.
W. M. FLOERSCH, Mgr.

HOTEL WALDORF
HENRY WINDHAM, Prop.
EAST FRONT STREET
Gottfried Krueger's Extra Beer on Draught. Imported Wines, Liquors and Cigars. Hotel accommodations. Good private Dining Room.

WEINMAN'S CAFE
GENERAL NEWS TICKER.
Stock quotations
Up to the Minute.
'PHONE 1527.

HOTEL SOMERSET
Under New Management.
Newly Painted and Papered throughout. Table Board and Rooms by Day or Week.
W. G. FEASTER, Proprietor.
107 Somerset Street. Tel. 602-I.

HOTEL KENSINGTON
NORTH AVENUE
UNDER NEW MANAGEMENT
House Thoroughly Renovated.
147 NORTH AVENUE
SUNDAY DINNER—FROM 12:30 TO 2 P. M.—50 CENTS.

COAL DEALERS.

GEO. O. STEVENS COAL 747 WEST FRONT ST.

TenEyck & Harris
Dealers in
LEHIGH VALLEY COAL.
Office Rowley's Drug Store, 216 W Front St. Tel. 2081-J-2.

TenEyck & Kelley
COAL
741 South Ave. Tel. 1155

R. L. CLINE
(Successor to C. H. Rugg & Co.)
BEST LEHIGH VALLEY COAL.
Yard and office 432 W. 3d St. Tel. 91

N. MEYERS & SONS
COAL
COKE AND WOOD
Office tel. 1152-w. 121 Watchung Av
Yard tel. 1911-w
4th and Washington Sts.

Richard Parrott, Jr.
BEST GRADES LEHIGH
COAL
856 South Second St...'Phone 1569

New Jersey Central

TRAINS LEAVE PLAINFIELD.

For New York—2.10, 3.41, 5.41, 6.36, 6.5, 7.07, 6.55, 7.32, 7.36, 7.44, 7.41, 7.58, 8.12, 8.30, 8.38, 8.43, 9.09, 9.53, 10.30, 11.2, 11.18 a. m., 12.38, 12.53, 1.44, 2.39, 2.55, 4.22, 4.46, 5.12, 4.36, 5.39, 6.18, 6.40, 7.41, 8.21, 9.30, 10.35, 10.36, 11.28 p. m. Sunday—2.10, 3.41, 5.41, 7.22, 7.58, 8.52, 9.36, 9.42, 10.37, 11.53 a. m., 12.29, 12.55, 1.35, 2.09, 2.39, 3.05, 3.17, 4.39, 5.34, 6.57, 7.14, 8.23, 9.37, 9.37, 9.43, 10.23, 10.36 p. m.

For Newark—5.36, 6.27, (7.05 through train to Newark), 7.41, 8.36, 9.29, 10.36, 11.20 a. m., 12.28, 1.44, 2.39, 2.55, 4.12, 4.36, 5.39, 6.18, 7.41, 8.27, 9.30, 10.36 p. m. Sunday—7.22, 8.53, 9.34, 10.37 a. m., 12.28, 1.28, 2.55, 3.17, 4.29, 5.34, 7.14, 8.13, 9.35, 9.43, 10.36 p. m.

For Easton, Bethlehem, Allentown and Mauch Chunk—5.18, *8.17, 9.47, 11.19 a. m., 2.06, xx5.43, (6.59 p. m., Easton only). Sunday—5.46, 10.24 a. m., 2.58, xx5.46, 7.05 p. m.

For Wilkesbarre and Scranton—5.18, 9.47, a. m., 5.43 p. m. Sunday—5.46, 10.24 a. m., 5.49 p. m.

For Long Branch and Asbury Park, etc—5.41, 8.11, 11.26 a. m. (12.28 Saturdays only), 4.36, 6.18, 9.27, 11.28 p. m. Sunday—(12.55, 2.22 Red Band only), 3.41, 8.52 a. m., (4.39 Red Bank only), 8.17, 9.35 p. m.

For Atlantic City—5.41, 9.29 a. m., (12.28 Saturdays only), 2.43. Sunday—9.42 a. m., 2.58 p. m.

For Philadelphia—5.42, 7.22, 8.46, 10.43, 11.53 a. m., 12.42, 1.55, 2.45, 5.12, 4.46, 6.42, 8.47, 9.44, 10.48 p. m., 1.30 a. m. Sunday—8.46, 9.54, 10.43, 11.53 a. m., 1.44, 2.45, 3.42, 4.32, 4.55, 6.22, 6.44, 7.42, 8.47, 9.46, 10.54, 11.54 p. m., 1.30 a. m.

For Baltimore and Washington, Daily—8.46, 10.43 a. m., 12.42, 2.45, 6.44 p. m.

xxExcept Easton and Bethlehem.
*Except Mauch Chunk.

HARDWOOD FLOORING
PARQUETRY
OLD FLOORS REFINISHED.
GEO. E. WATT
130 North Ave Tel. 332-W

A. H. ENANDER
Sanitary Plumbing, Gas Fitting.
Steam and Hot Water Heating.
Contractor for Sewer Connections
129 WATCHUNG AVE.

ON YOUR WAY
to the station stop and see Alex. Sills, the Barber, who has opened his up-to-date shop on Depot Pass, near Eastbound Station. Special attention to children. 'Phone 826-J.

PAINTERS AND DECORATORS.

AGENTS FOR
LIKE TILE
The Sanitary Wall Covering
WOOD KRUSTA
LITHOCHROME WASHABLE WALL DECORATION.
Interior Decoration a Specialty.
Woolston & Buckle
Painters and Decorators,
145 NORTH AVENUE.

Good Weather For Painting
is not over yet. There are plenty of fine days, all through the winter when painting can be done as well as in mid-summer; and it will last better, if the painter knows his trade. Twenty years has taught me how, and I employ only the best mechanics, who know how to paint in winter as well as in summer..
JAMES C. HANSEN
PAINTER AND DECORATOR
Dealer in Wall Paper, Paints, Oils, Varnishes, Glass, etc.
141 E. FRONT ST. TEL. 346

L. Moraller & Son
WATCHMAKERS and JEWELERS.
WATCHES,
CLOCKS and JEWELRY
Fine Watch and Clock Repairing a Specialty.
219 Park Ave. Plainfield, N. J.

ORDER "WALDORF" CANNED GOODS
and you are sure of the Very Finest Quality—such Delicious Peas, Tomatoes, Asparagus, Corn, etc., at reasonable prices. Also the Finest Fresh Fruits and Vegetables of the season.
W. W. DUNN
"THE PARK GROCER"
Duer St. and Lincoln Place.

VAIL
JEWELER and OPTICIAN
236 Park Avenue
OPPOSITE NORTH AVENUE.

SMALLEY BROS.
BUTCHERS
CHOICE MEATS
GAME IN SEASON.
ROASTING AND BROILING CHICKENS A SPECIALTY
BERKSHIRE SAUSAGE
(none better).
Orders called for and delivered.
Telephone 88-A.

FOLKES & COX
LADIES AND GENTS TAILORS
SUITS MADE TO ORDER.
Remodeling, dry cleaning, dyeing and pressing. Special attention to monthly contracts for cleaning and pressing. Four suits and one overcoat cleaned and pressed at $1.50 per month.
326 Liberty St., corner Fourth.
'Phone 710-J. 10 29 1yr

THE NEW JERSEY ORTHO-NEURAL INSTITUTE
R. MORRIS ADKINS
GRADUATE MASSEUR, SUPT.
Assisted by
Katherine N. Adkins
in the treatment of Women and Children.
All treatments by appointment at rooms or in the home, and only on recommendation of regular physician.
112 Madison Avenue, Corner Front St.
1 1 tf 'Phone 1172-M.

J. C. POPE & CO.
INSURANCE AGENTS
110 East Front St., Plainfield, N. J

Kindling and Grate Wood.
Prompt deliveries. Orders received at
89 SOMERSET STREET.
JOHN MOBUS.
P. O. Box 320. Telephone 19 F-22

KIVANTINOS & JELLING
Successors to Alex. Lusardi.
Foreign and Domestic Fruits, Choice Confectionery, Nuts, Cigars, etc.
411 W. FRONT ST Tel. 936-W

Hoagland's Express
BAGGAGE TRANSFER
Office: 116 West Second Street,
in Plainfield Theatre Building.
Tel. 886-W. House Tel. 642-L

IN WOMAN'S REALM

The KITCHEN CUPBOARD

POT ROASTS.

WHILE inferior cuts may be used for pot roasting, the top sirloin makes the best roast. Top and bottom round, the cross ribs, chuck and rump all may be pot roasted.

One secret of successful pot roasting lies in not getting too much water in the pot. The meat must be turned often in order that it may brown all over.

Roasted With Sweet Potatoes.

Southern Pot Roast.—Take any kind of meat you prefer. Use a large enameled saucepan or an iron pot in which to cook it. Place in the vessel a tablespoonful of butter; let it brown; wash off the roast and put it into the pot. After it begins to fry pour in enough water to half cover the meat, season with salt and pepper, cover and stew slowly.

A half hour before serving add either Irish or sweet potatoes or turnips and let them brown with the meat.

A French Recipe.

Parisian Pot Roast.—Fry three or four onions in a little bacon in the vessel in which you are to cook the roast. When tender lay in the meat and let it brown well.

Roll the meat round and round and tie in place with a piece of cotton cloth in order to keep it in shape for slicing. Have ready a bunch of carrots scraped and sliced, a turnip sliced and peeled, a little chopped parsley and a cupful of tomato sauce.

When the meat has browned on both sides put in the vegetables and cover with hot water, not allowing it to come above the level of the meat. When it begins to simmer season with salt and pepper and cook slowly for two hours, turning the meat once.

Put the meat on the platter and set in the oven to keep warm. Then with skimmer remove the vegetables, arranging them in a circle about the meat. Thicken the gravy remaining, pour it over the vegetables or serve separately.

Flavored With Carrots.

Vegetable Pot Roast.—Take about three pounds of rump beef, season with salt, pepper and a sprinkle of cayenne. Heat some finely cut beef suet in a saucepan and brown the meat all over, turning it frequently. Add half a cupful of boiling water and a whole onion and cook slowly for an hour.

Peel and slice some carrots, just cover with boiling water, add a teaspoonful of sugar, boil for half an hour, drain and add to the meat along with some finely cut turnips, potatoes, tomatoes or any vegetable you like. Cover and cook slowly for another hour.

Arrange the meat in the middle of a dish, the vegetables around it, and pour over it a gravy made by adding some hot water and thickening it with browned flour.

Anna Thompson

SEEN IN THE SHOPS.

Youthful Garments Are Very Dainty, but Quite Simple.

Long sleeves are correct for morning and for simple dresses, but for anything more formal the short sleeves are more elegant.

Wide black velvet ribbon in huge bows trims some dead white hats.

For the young girl of fourteen or sixteen the blouse suit is nice.

Simple nightgowns are best for small girls. Illustrated here is a pretty one

GIRL'S NIGHT DRESS.

with V shaped neck and tucked front. For cold weather wear the long sleeves are nice. JUDIC CHOLLET.

This May Manton pattern is cut in sizes for girls from four to twelve years of age. Send 10 cents to this office, giving number, 7705, and it will be promptly forwarded to you by mail. If in haste send an additional two cent stamp for letter postage. When ordering use coupon.

No..... Size.....
Name.....
Address.....
.....

—Unproductive realty is realty that is not advertised in Press Wants.

LOCAL AMUSEMENTS.

"The melodious melodies of yesterday are the songs I like to sing," Jack Richards declares. He is one of the soloists with the Al. G. Field Greater Minstrels, and his rich baritone voice has endeared himself to thousands during his tour with the Al. G. Field Greater Minstrels. "The old songs alway contain a story that is really a story, and it is mainly because of this that I like to sing them. However, the up-to-date lyrics are quite fascinating to the stage singer, but as a rule I sing this character of songs because the audiences attracted by the Al. G. Field Greater Minstrels like to hear the tunes of today as well as the ballads their fathers and mothers sung." Mr. Richards is one of Paul LaLonde's chief assistants, and in the opening spectacle, "Minstrelsy Past and Present," renders solos that have been requested by the patrons of the Al. G. Field Greater Minstrels. The twenty-seventh season of the company will be characterized by its visit to Plainfield, where afternoon and evening performances will be given at the Plainfield theatre tomorrow. The Gold Band, one of the distinct novelties this season, will give two free concerts daily during the engagement in this city. Every instrument used by this organization is finished in gold.

Flemington.

The January meeting of the Woman's Home Missionary Society of the Presbyterian church will be held in the chapel Monday afternoon. Mrs. John C. Roche will be leader. The subjects will be "Treasury and Home Missions," and "China."

Peter B. Chamberlain, of Everittstown, is visiting Mr. and Mrs. William B. Chamberlin.

Mrs. W. Lewis Ammerman, of Neshanic, spent yesterday visiting her mother, Mrs. Martha W. Holcombe, at Ringoes.

Hunterdon County Pomona Grange will hold its annual meeting at Ringoes today. Officers are to be elected.

A series of revival services will begin in the Baptist church Sunday night, conducted by the pastor, Rev. Howard A. Brown, and will continue for two weeks.

The Woman's Missionary Society of the church held its January meeting in the chapel yesterday afternoon.

The Ladies' Aid Society of the Sergeantsville Baptist church has elected these officers: President, Mrs. Theodore F. Green; vice president, Mrs. M. H. Miller; secretary, Mrs. Judson Stull; treasurer, Miss Dora Hoppock; superintendent of sewing circle, Mrs. Henry T. Horne.

North Branch.

E. V. Henshaw returned to his home here yesterday, after a visit in Union.

Mrs. John G. Ten Eyck, of Westfield, is visiting Mr. and Mrs. Abraham W. Ten Eyck.

The North Branch Literary Circle will be entertained next Wednesday afternoon at the home of Mrs. H. Bert Ten Eyck, in this place.

Announcement has been made of the wedding of Miss Blanche Mertz, a teacher in the public schools here, and V. D. Bergen, of Belle Mead. The ceremony was performed New Year's Day at the home of the bride in Northumberland, Pa.

Miss Anna M. Stephens, of North Branch Depot, is home from a visit to her brother, Rev. George H. Stephens, in Philadelphia.

Mr. and Mrs. P. V. D. Van Doren, of Millstone, are visiting Mr. and Mrs. John T. Van Camp, at Neshanic.

Miss Nettie Price, of Newark, is at South Branch, where she formerly resided.

Mr. and Mrs. Martin W. Lane, of Millville, are guests of Mrs. Margaret Lane, at Neshanic Station.

Mr. and Mrs. H. D. Van Nest are guests of their daughter, Mrs. Jacob Vierehome, at Neshanic.

Mr. and Mrs. George Anderson, of Plainfield, have been visiting Miss Ida Van Camp, at Neshanic Station.

Mrs. J. Bradford Opie and daughter, Miss Katherine Opie, of Neshanic Station, are visiting Mrs. Opie's parents, Mr. and Mrs. Abram A. Cortelyou, in Somerville. The daughter is suffering from measles, having been taken ill shortly after her arrival.

Mrs. D. S. Hall, of Trenton, is visiting Mr. and Mrs. John W. Thatcher, of Neshanic Station.

Ezekiel Hageman and Joseph Hageman, of Canastota, N. Y., have returned home after a visit to Mr. and Mrs. Jacob G. Hageman, at Neshanic.

Mr. and Mrs. Frank Lewis, of South Branch, are home from a visit to Mr. and Mrs. Daniel Hardenburg, at Readington.

THAW SUIT THROWN OUT.

(By Telegraph to The Daily Press.)

New York, Jan. 10.—Judge Mayer in the United States District Court yesterday afternoon threw out of court the suit brought by John B. Gleason against Mary C. Thaw, mother of Harry K. Thaw, to recover $68,000 for balance due for advices rendered in the defense of Thaw in his first trial. Judge Mayer ruled that the court had no jurisdiction.

—To get in touch with the most desirable rooms and the best boarding houses—have Press Wants point the way.

"MISSISSIPPI."
Visit the Bamberger Auditorium to see the glorious spectacle of the Old South. A dazzling field of real cotton is shown. Plantation darkies chant their favorite songs. From 10 to 12 and from 2 to 5 o'clock. Auditorium, sixth floor.

THEATRE TICKETS.
Tickets for local theatres may be had at the Bamberger box office, Bureau of Public Convenience, third floor, adjoining "Green Room." Tickets for next week's attractions are now on sale at regular box office prices.

BAMBERGER'S
"THE ALWAYS BUSY STORE"
MARKET, HALSEY & WASHINGTON STS.

HALF-YEARLY CLEARANCE SALE OF MEN'S AND BOYS' CLOTHING

The big semi-annual movement began in the men's and boys' clothing departments today. This is decidedly the clothing event of the season. It offers better values than all previous Bamberger clearance sales of men's and boys' clothing, because stocks are much larger and offer greater variety than ever before. Almost every suit and every overcoat is included in this sale. The only garment excepted are men's plain black, blue and full dress suits and boys' blue serge suits. But the great volume of suits and overcoats—the largest and best stocks in Newark—are reduced in price—and greatly reduced. No more determined clearance sale of men's and boys' apparel was ever started by the Bamberger store. We have determined to "clear the decks," and know that the following price reductions will do it. This is your golden opportunity to save on clothes. Take advantage of it.

MEN'S AND YOUNG MEN'S SUITS AND OVERCOATS.

Hundreds of new and stylish suits and overcoats for men and young men in this big half-yearly clearance. All cloth overcoats and all suits, excepting plain black, blue and full dress suits, are offered in this sale at the following stringent price reductions:

Young Men's $8.50 Suits and Overcoats, now $5.85
Men's and Young Men's $10.00 Suits and Overcoats, ... $7.45
Men's and Young Men's $12.50 Suits and Overcoats $8.95
Men's and Young Men's $15.00 Suits and Overcoats $10.50
Men's and Young Men's $18.00 Suits and Overcoats $13.25
Men's and Young Men's $20.00 Suits and Overcoats $14.75
Men's and Young Men's $25.00 Suits and Overcoats $17.95
Men's $30.00 Suits and Overcoats reduced to $21.50
Men's $35.00 Suits and Overcoats reduced to $24.75
Men's $40.00 High Quality Overcoats, now $28.75

BOYS' AND CHILDREN'S SUITS AND OVERCOATS.

All boys' and children's cloth suits (excepting blue serges) and all overcoats are now offered at the greatly reduced prices quoted below. Sizes range from 2½ to 18 years. Both Norfolk and double-breasted suits, Russian and sailor blouse styles. Overcoats are newest models.

Boys' $1.98 Suits Are now reduced to $1.69
Boys' $2.98 Suits and Overcoats reduced to $2.15
Boys' $3.98 Suits and Overcoats reduced to $2.8
Boys' $5.00 Suits and Overcoats reduced to $3.6
Boys' $6.00 Suits and Overcoats reduced to $4.25
Boys' $7.00 Suits and Overcoats reduced to $4.95
Boys' $8.50 Suits and Overcoats reduced to $6.25
Boys' $10.00 Suits and Overcoats reduced to $7.45
Boys' $15.00 Suits and Overcoats reduced to $10.50
Boys' $18.00 and $20.00 Overcoats reduced to $13.95

L. BAMBERGER & CO. NEWARK, N. J.

FIVE DOLLARS
Opens the Way to Better Pay

Five dollars, plus your promise to pay the balance at the rate of 17 cents a day, places in your hands the newest model Oliver Typewriter No. 5, our very finest production.

The best advice that can be given to the young man or woman who wants to break into business is:

GET AN OLIVER TYPEWRITER

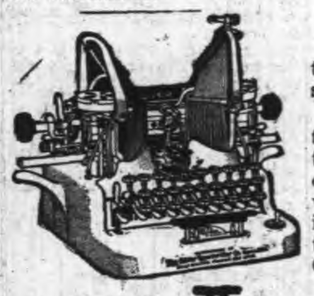

This offer places at your command a machine that turns time, energy and enterprise into the pure gold of success.

Thousands of ambitious young men and women, with the aid of Oliver Typewriters, have won their way to better pay and broader opportunity. This is the age of mechanical writing. The great world of modern business revolves around the typewriter. Typewriter operators are in demand everywhere. Our employment Bureaus in all the important cities are swamped with calls for competent Oliver operators.

The OLIVER Typewriter
The Standard Visible Writer

You can quickly learn on your own Oliver Typewriter and qualify yourself for a position. You can make the machine meet the payments while you are doing work just for practise.

Easy to Pay---17 Cents a Day

You doubtless spend more than this amount every day for trifles you do not need.

Thousands have paid for Oliver Typewriters on this plan without the slightest effort. Are you going to let a matter of pennies stand between you and this money-making machine?

Against your risk of $5, we risk a $100 typewriter—the same machine that is used by the greatest firms and corporations throughout the world.

Shall we send you full details of the $5 purchase plan?

Catalog mailed on request. Address

THE OLIVER TYPEWRITER CO., 310 Broadway New York, N. Y.

PHOTOS MATZE

LARGE PICTURE FREE
With one dozen of our 1a Cabinet Photographs we will give free one large (16x20) Platinograph for framing.
CHRISTIAN F. MATZE
The Photographer.
151 E. Front St. Tel. 6

Store Closes Saturday at 9 P. M. Others Days 5:30.
Telephone 5500—Market—Five Five Hundred.

L. S. Plaut & Co.

BEE HIVE New Jersey's Shopping Center NEWARK
711 TO 721 BROAD STREET.

1,500 Pairs of Fine Shoes

Greatly Under Reg. Prices

AN OPPORTUNITY THAT WEARERS OF HIGH-GRADE FOOTWEAR WILL VERY READILY APPRECIATE.

About one-half taken right out of our own regular stock, the balance procured from one of this country's foremost manufacturers at a marked concession from regular price. No matter which you may select from, we can assure you that you will get footwear that will prove eminently satisfactory from every standpoint.

WOMEN'S REG. $3.00 SHOES.

Many shoes advertised as worth $3.00 are no better than the sort we sell for $2.50 pair; these, on the other hand, are quite as good as many commanding $3.50 pair. They're from our regular $3.00 stock. Patent leather button, gunmetal button with kid and cloth tops, all welt soles and plenty of sizes, all good shoes in up to date styles; special at **1.95**

WOMEN'S $3.50 AND $4 SHOES.

Broken lots of women's fall and winter shoes of our $3.50 and $4.00 grades in special sale; all good shoes, all made for this season's trade, but sizes are somewhat broken and it is now too late to buy more; tan, gunmetal and patent leather; some great bargains for those who can find their sizes; collectively there's a good run of sizes in all widths; special at **2.45**

REG. $5.00 TAN WINTER SHOES.

Thank the backward season for this opportunity to buy high-class shoes at less than cost of making. Ideal for present or early spring wear. Beautifully soft tan box storm shoes with plump soles, made for winter wear, but just the thing for early spring; two styles in button with fancy tips and perforations and one style in lace with brass eyelets; all sizes in A, B, C, and D widths; special at **2.85**

711 TO 721 BROAD ST. NEWARK.

All Plainfield-Elizabeth Trolley Cars pass our door. Wagon delivery to Plainfield and vicinity daily. No Branch Stores.

AT LAST!

ELGIN CREAMERY Butterine

(100 PER CENT. PURE)

BY

PARCEL POST DELIVERY.

5 lb PRINTS ONLY;
At the rate of 28c per lb **1.40**

¶ of delicious Elgin Creamery Butterine delivered direct to your door free by the postman.

¶ Now that the Government has opened the way for a safe and convenient method of shipment by mail at a reduced cost, we are enabled to deal direct with the consumer, instead of having our goods pass through the broker, the wholesaler and the grocer, as heretofore, all of whom made a profit on you.

¶ ELGIN CREAMERY BUTTERINE IS SOMETHING ENTIRELY NEW. You cannot imagine the wonderful improvement over any you have ever had. It is a rich, golden yellow and has the delightful taste and flavor of June Grass Butter.

¶ Fresh Butter now sells at 42c to 45c a pound. Elgin Creamery Butterine costs little over half, and government experts pronounce our new product better than ever.

¶ Remember, that we are now dealing direct with the public.

¶ Send money, or postoffice money order, or check for $1.40 for five pounds to our New Jersey headquarters, addressed as follows:

ELGIN CREAMERY, INC.,
15 LAFAYETTE ST.,
NEWARK, N. J.

¶ BY DEALING DIRECT WITH THE PUBLIC WE HAVE AT LAST SOLVED THE HIGH-COST-OF LIVING PROBLEM.

¶ We are registered with the postoffice and assure prompt delivery.

Our Guarantee—Money refunded if unsatisfactory.

LION BRAND COLLARS

Climax, Alco and Explorer. Just the kind of collars most men like; they fit close and the necktie slides easy. Try them and be convinced. They are O. K. Made in ¼ sizes.

J. R. BLAIR 119 PARK AVE.

TRY A PRESS WANT AD

Westfield.

A party of Westfield people, headed by Charles Denman, attended a reception given to Mayor Williams, of High Bridge, Wednesday night.

The election of officers of the Cranford Gaslight Company will be held at the office of the company in Broad street Tuesday afternoon. The old board of directors, composed of John Kean, Francis Engel and H. U. Udell, was recently re-elected.

The week of prayer services were held in the Baptist church last night, Rev. W. I. Steans leading the services. The closing service will be held tonight at the Congregational church, Rev. J. G. Greenwood leading.

Mrs. William Doying was brought home Wednesday from New York with a broken arm, caused by falling on the platform of an elevated railroad station.

Hunterdon County.

Freeholder and Mrs. John T. Force, of Glen Gardner, are spending a few days in Philadelphia.

Biddle Hunt, of Camden, is visiting in Glen Gardner.

Township Collector J. Henry Hawk, who has been seriously ill at his home in Union, is slowly recovering.

Announcement has been made of the engagement of Miss Lillian Mattell, daughter of Mr. and Mrs. F. L. Mattell, of Washington, and Thomas Miller, of Glen Gardner. Miss Mattell is staying at the home of her sister, Mrs. S. O. Rush, in Glen Gardner.

Mrs. George Streepy, of Bloomsbury, is entertaining her mother, Mrs. Smead, of Omega, N. Y.

Mr. and Mrs. Grover Hann, of California, are at the home of Mr. Hann's parents, Mr. and Mrs. James Hann, in Pattenburg.

Mrs. A. C. Bunn, of Pattenburg, has as her guest her mother, Mrs. Coverif, of Somerville.

Miss Myrtle Gano, of Pattenburg, is the guest of relatives in Newark.

After a visit in Plainfield, Miss Elizabeth Teats has returned to her home in Clinton.

Mrs. Elizabeth Fulper, of Hampton, has gone to Bridgeport, Conn., to spend the winter.

Mr. and Mrs. N. W. Shine, of Philadelphia, are spending some time in Annandale.

Whitehouse.

Rev. Henry T. Jones, pastor of the Reformed church at Whitehouse Station, who has been suffering from the grip, is able to be about again.

The funeral of the infant son of Mr. and Mrs. Louis Dilley was held from the home at Lebanon, Wednesday afternoon. Rev. Sylvanus D. Decker, pastor of the Methodist church, officiated, and interment was in the cemetery there.

The Clinton Township Board of Education met at Lebanon last night, and the Township Committee met at Lebanon this morning to appoint road overseers. The terms of all the present incumbents expired January 1.

Mr. and Mrs. Jacob H. Dilts, of Whitehouse Station, has been ill at their home with the grip.

The postoffice building at Whitehouse Station is undergoing repairs, and will be redecorated throughout.

Mr. and Mrs. George Van Arsdale, of South Branch, are visiting Mrs. Van Arsdale's parents, Mr. and Mrs. John Marquis, at Centreville.

Mrs. William Brokaw, of Somerville, is a guest of her parents, Mr. and Mrs. W. E. Rockefeller, at Centreville.

Miss Sadie La Tourette returned to Newark Wednesday, after a visit to Centreville and Readington.

Frank Allegar and family, of Three Bridges, are guests of Mrs. Allegar's mother, Mrs. Susan Smock, at Readington.

Russell Cornell, of Readington, is visiting his uncle and aunt, Mr. and Mrs. Charles Robinson, at Pottersville.

The Knox Fence Company, of Lebanon, Tuesday afternoon reorganized by the election of these officers: President, A. B. Rittenhouse; vice president, Samuel J. Shurts; secretary and treasurer, George B. Rittenhouse; directors, J. Henry Rose, Mr. Shurts, A. L. Beavers and the Messrs. Rittenhouse.

Mr. and Mrs. Charles L. Alpaugh, of Lebanon, are home from a visit to Mr. and Mrs. John R. Apgar, at High Bridge.

Announcement has been made of the engagement of Miss Jennie Rittenhouse, daughter of Mr. and Mrs. A. B. Rittenhouse, of Lebanon, and Walter S. Leigh, of Clinton. The marriage will take place soon.

A number of people from this section went to North Branch Depot yesterday afternoon to attend the wedding of Miss S. Alice Jelliffe and Peter S. C. Hageman, of Millstone, at the home of the bride-elect's parents, Mr. and Mrs. William V. D. Jelliffe.

Mrs. Herbert H. Shutt entertained the Wishbone Club at her home in East Whiehouse Wednesday afternoon.

—Watch Press want advs. for opportunities to get a better place to live.

GEO. WATSON & CO. GEO. WATSON & CO.

We have leased the **Market Street Side** of our store. This end of the store contained our Haberdashery, Hat and Shoe Departments.

The entire stock of these departments will be disposed of at just

ONE HALF OF REGULAR PRICES

ONE DOLLAR HAS THE POWER OF TWO DOLLARS AT THIS SALE

All new, seasonable merchandise that it is a pity to slaughter, **but they must, and go they shall, all at one-half of former prices.** Buy now and lay it away. The enormous dividend will pay your investment handsomely.

OUR ENTIRE CLOTHING STOCK ALSO AT ONE HALF

The people of Newark have responded wonderfully since we started this sale and thousands of dollars' worth of goods have left our store, and hundreds of new customers have gained by this great opportunity of buying Clothing, Furnishings, Hats and Shoes

AT JUST ONE HALF FORMER PRICES

Nothing in Haberdashery, Shoes or Hats will be sent C.O.D. or on Approval, or Charged. No Mail Orders Filled. None of this Merchandise is Returnable, Clothing, of course, excepted. Alterations charged for

$1.50 Fownes Gloves	95c
Dent's $2.50 Gloves	1.50
$1, $1.25 Medium and winter weight un'wear	69c
$3.50 Imp. Stuttgart Underwear	1.75
$6 Sweater Coats	2.00
$3, $4 and $5 Sweaters	1.65
$1 Sweet-Orr Overalls	50c
All $1.50 Shirts	75c
All $1.50 and $2 Cluett Shirts	95c
50c Phoenix Mufflers	25c
Onyx $1.00 Silk Hose	35c
All $1.50 Union Suits	75c

Our Entire Suit and Overcoat Stock Now

HALF PRICE

Not a single garment reserved.
Over 8,000 garments involved.
Nothing in this Sale will be charged, sent on approval or C. O. D. Alterations.

$15 OVERCOATS & SUITS	7.50
$18 OVERCOATS & SUITS	9.00
$20 OVERCOATS & SUITS	10.00
$25 OVERCOATS & SUITS	12.50
$30 OVERCOATS & SUITS	15.00
$35 OVERCOATS & SUITS	17.50
$40 OVERCOATS & SUITS	20.00

HATS

ALL OUR $1.50 HATS CUT TO	50c
ALL OUR $2 & $2.50 HATS	1.50
$6 IMPORTED FR. VELOUR HATS	2.50

$6, $7, $8 and $9 Banister Shoes	3.85
$5 and $6 Watson Shoes	2.60
$4 Packard Shoes	2.25
$3, $4, and $5 Fancy Vests	1.25
$3 Woven Madras Shirts	95c
$4 to $6 Blanket Bath Robes	1.95
$2.50 Combination—Silk Tie, Silk Hose, Silk Kerchief	90c
$1, $1 50, $2 Men's Caps	25c
75c Derby Ribbed Underwear	35c

Geo. Watson & Co.

Broad and Market Streets, Newark, N. J.

STORE CLOSES SATURDAY AT 10 P. M.

THE DAVID STRAUS CO.
833-837 BROAD ST. 21 W. PARK ST.

NEWARK, N. J.

CLEARING SALE

Hearken to the Year's Most Important Bargain Store

The Event Looked Forward to by Thrifty Shoppers of Newark and Vicinity.

It is a sweeping clearance of our stocks—furthermore it's a clearance for many manufacturers with whom we do business. They take advantage of and lend added strength to our sale by sending us lots they have on hand to be sold at quick clearance prices. The store abounds with bargains which will create unbounded enthusiasm. Come, get your share—it's a chance that comes but once a year.

THE DAVID STRAUS CO., NEWARK

SCHEELEIN'S VARIETY MARKET

31 SOMERSET ST TEL. 1974

THE SMILE THAT WON'T COME OFF

is always worn by the thrifty housewife who uses a

"WHITE DAISY" Washing Machine
Ball Bearings
$9.00
or a
"WHITE LILY" Washing Machine
$7.50
and has her washing done before breakfast. For sale by

Gayle Hardware Co.

TEL. 398 FRONT ST. AND PARK AVE.
General Hardware and Housefurnishings

LADIES' FASHIONABLE TAILOR

Each garment is manitailored throughout, and shows the highest degree of perfection in artistic workmanship and fit.

A perfectly fitting, stylish gown is much admired by everybody. That is the kind I make.

Fair prices—best work—fine materials—correct styles—and perfect fit.

M. PERLMUTTER, 436 WATCHUNG AVENUE. Telephone 842-J 10-1-tf tu th f s

WHY NOT TAKE OUT AN AUTOMOBILE POLICY NOW AGAINST FIRE, AT 1½ PER CENT.

J. E. CURTIS, 183 NORTH AVENUE. PHONE 192

Acts as Executor, Administrator.

Guardian or Trustee.

"AFTER YOU--WHAT ?"

is the title of a booklet issued by this Company, calling attention to the importance of designating a competent executor for your estate NOW that your interests may be conserved when you are no longer here to protect them, and pointing out the advantages of appointing in this capacity The Plainfield Trust Company, an institution whose existence is perpetual and whose special training and years of experience qualify it to act.

One of these booklets will be sent you on request.

THE PLAINFIELD TRUST COMPANY

SATURDAY, JANUARY 11

Pork, Beef and Veal **Roth & Co.** Lamb and Poultry

FRESH CAL. HAMS
FRESH SHOULDERS
SMALL FRESH CAL. HAMS ..... **15½c lb**

5,000 lbs OF JERSEY PORK LOINS
PORK CHOPS, FROM JERSEY LOINS
REGULAR FRESH HAMS
PORK TO ROAST
LEGS OF PORK ..... **17½c lb**

SUGAR CURED LIGHT SMOKED PASSAIC BEEF
SMALL CAL. HAMS
SMOKED SHOULDERS ..... **14½c lb**

Fancy Salt Pork, streaked lean and fat; special price only, lb 15c

Sugar cured light Smoked Passaic Beef reg. Smoked Hams; special, lb 17½c

TAYLOR'S AGENTS.

Genuine Taylor Pork Roll, by the bag, lb 21c

Taylor Pork Goodies, no fat, no bone; all meat; lb 23c

Fancy Boneless Bacon, by strip, 5 lbs, lb 18c

SHAD—IN OUR FISH DEPT.—SHAD

Big special; first of the season; Fancy Large Shad, each 39c

Sugar Cured Corned Beef, Plate, Brisket, Naval; special, lb 8c

Fancy Fresh Steers' Tongues; special lb 18c

(From our best native Beef).

Chuck Steak, lb 16c
Pot Roast, lb
Oven Roast, lb 16c
Chuck Roast, lb

Just received a shipment of extra Fancy Jersey Hen Turkeys; all weights; special, lb 28c

Fancy Fricassee Fowl, lb 20c

Veal **Veal**

LEGS OF VEAL
HINDQUARTERS OF VEAL
VEAL TO ROAST
RUMPS OF VEAL
VEAL CHOPS
LOIN OF VEAL
KIDNEY VEAL TO ROAST ..... **18c lb**

AGENTS FOR ZIMMERMAN'S BOLOGNA.
FRANKFURTERS
LARGE AND NARROW BOLOGNA
FRESH LIVER AND KRACK WURST
RING BOLOGNA ..... **14c lb**

Good Butter, lb 33c

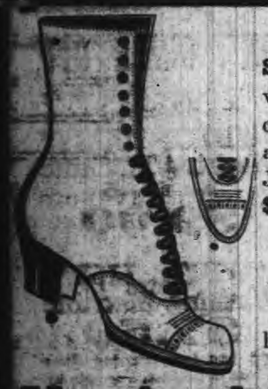

IT'S TIME FOR furs and muffs and **HEAVY, STURDY SHOES.** We have a particularly good boot for winter out-door wear, skating, etc. Made of extra quality winter calf, tan, high cut, medium heel, heavy double sole, practically waterproof, easy and comfortable, but will wear as good as anything made in Shoes. Just the boot for the woman or miss who dislike to wear rubbers—**$6.00 the pair.**

Other grades, **$3.00 to $5.00**
Men's—**$4.00 to $6.00.**
Boys'—**$4.00 and $5.00.**
Girls'—**$3.50 and $4.00.**

We're going to have skating again in a few days—and we're here with the "Hockey Shoes," too.

VanArsdale's 127 E. Front St.

BIG FUR SALE
AT CHARLES KURTZMAN'S
178 East Front Street

Plainfield Fur Buyers know that Kurtzman's goods are the envy of his competitors and his prices always the lowest in town. He now announces a big Mid-winter Fur Sale, when these popular low prices will be literally cut in half. This means an opportunity for you to get your furs from Charles Kurtzman now at prices positively from fifty to ninety per cent. lower than you can buy them elsewhere. Large assortment, all new goods.

COME TO THE BIG FUR SALE.

Charles Kurtzman

Plainfield FUR Store
DR. PITTIS OFFICE BUILDING
178 East Front Street, Plainfield
Tel. 1066-J. OPEN EVENINGS

Hunt the buyer who wants to buy and the seller who wants to sell through the Press cent-a-word columns, then your deal is two-thirds closed.

No salesmanship is required under these circumstances—and salesmanship costs money—many times the cost of a want ad.

Get that?

SPECIAL
FOR FRIDAY AND SATURDAY

California Oranges, 15 for	25c
Best Elgin Butter, per lb	40c
Good Table Butter, per lb	37c
Compound Lard, per lb	11c
Best Pure Lard, per lb	15c
Jersey Eggs, per dozen	30c
Fine Cooking Potatoes, per basket	45c
Baldwin and Greening Apples, pony basket	30c
California Peaches, large can	15c
California Seeded Raisins, 3 pkgs.	25c
California Seedless Raisins, per pkg.	10c
Yellow or White Turnips, pony basket	20c
Blue Label and Snider's Catsup; (25c size) per bottle	19c
Kirkman's and Fels Soap, 10 bars	45c
Blue Tip Matches, per dozen	40c
Pillsbury, Hecker's and Gold Medal Flour, per bag	85c
Pride of West Flour, per bag	75c
Large Red Onions, per basket	25c
White Onions, per basket	35c
Vulcan Matches, per gross	65c

We Give S. H. Stamps

Fred. H. Firstbrook
116 W. Front St.
Phone 1754

S. J. CARHART AND SON
SUCCESSORS TO
R. J. FISHER
37 Somerset St.
PHONE 1343-W

Gold Medal Flour; 24½ lb bag	85c
Williams' Granulated Flour, 24½ lb bag	75c
Cream of the Harvest, 24½-lb bag	68c
Extra fine white and mealy Potatoes, basket	45c
Nice Baldwin Apples basket	45c
Carnation, the only evaporated cream that permits satisfactory whipping; can	10c
3 cans Golden Glow Milk for	25c
Elite Peanut Butter is extra fine; per quart can	25c
Fancy Queen Olives; quart can	25c
2 cans Paris Corn for	25c
2 boxes Silver Farina with spoon	25c
3 lbs Santa Clara Prunes for	25c
2 lbs Jumbo Prunes for	25c
3 lbs Fancy Head Rice for	25c
4 rolls fine Toilet Paper for	25c
Strictly fancy pure Country Lard, lb	16c
Extra Good Creamery Butter, lb	36c
Strictly fresh new laid eggs, dozen	42c
Our Own Blend Coffee, lb	25c
Our fancy Maracaibo Coffee, can't be beat for lb	28c
Try our 5th Avenue Coffee; it is a superior drink; lb	38c
Our Cape Cod Cranberries are the finest; full qt	10c
3 Grape Fruit, 5c size, for	25c

Orders Promptly Delivered
All Over City

—Use Press want advs.

BROAD SERVICE

The Service offered by this Company embraces a Banking Department, a Special Department, a Trust Department, a Safe Deposit Department and a Real Estate Department in each of which we are prepared to meet with the individual requirements of our patrons.

Our continuous growth justifies the claim that we are meeting these requirements successfully, and in inviting new business we promise that this service will not only be continued, but that it will be bettered from time to time as the opportunity for improvement presents itself.

THE STATE TRUST COMPANY
CAPITAL $100,000.00.

AMUSEMENTS.

PROCTOR'S
THE THEATRE POPULAR
BEST REFINED VAUDEVILLE AND MOVING PICTURES.
Changed Monday and Thursday.
Matinee—2 p. m., 10c; Eve., 10c, 15c and 25c.

TODAY'S PROGRAM
"The Naked Truth," A Big Musical Comedy; Dan & Jessie Hiatt, Comedy Musicians; The Famous Comedians, Russell Bros., "Maids to Order;" Raymond Leighton & Morse, "Rehearsal of Wm. Tell;" Pons & Pons, Equilibrists.

SAVE TIME AND MONEY LOOK IT OVER.

5 lbs Sugar	27c
3 cans Good Milk	25c
3 cans Magnolia Milk	30c
1 pkg. Dates	8c
1 pkg. Not-a-Seed Raisins	9c
1 pkg. Currants	10c
1 can (reg. 13c) Peas	10c
1 can (reg. 13c) corn, 10c, or 3 for	25c
1 can (reg. 13c) Tomatoes	10c
1 lb Evaporated Peaches	10c
1 lb Evaporated Apricots	13c
1 lb 40-50 Prunes	9c
1 box (reg. 5c) Matches	3c
1 pkg. Vulcan Safety Matches,	5c
1 tall can Red Salmon	13c
1 can Karo Syrup	9c
1 can B. O. Molasses	9c
7 cakes Kirkman's White Soap	25c
6 cakes Babbitt's or Gold Soap	25c
6 cakes Octagon Soap	25c
1 good No. 6 Broom	30c
24½ lbs Gold Medal Flour	75c
24½ lbs Pillsbury Flour	80c
4 quarts Red Onions	15c
15 Fine Oranges	25c

C. O. SMITH
Cor. 4th and Liberty Sts.
Telephone 1346 th-

ORGANIZED 1864

THE **FIRST NATIONAL BANK** OF PLAINFIELD.

A COMMERCIAL BANK WITH SAVINGS and SAFE DEPOSIT DEPARTMENTS.

FOUR PER CENT. INTEREST PAID ON SAVINGS ACCOUNTS.

Arrival and Departure of Mails

At Plainfield Postoffice

February 1, 1913.

NEW YORK MAILS. Arrive—5:35, 5:50, 6:40, 11:45 a. m., 1:35, 2:50, 5:00, 6:20, 8:30 p. m., 12 midnight. Close—2:30, 3:00, 9:00, 10:30 a. m., 12:10, 2:00, 5:00, 6:00, 7:45, 9:00 p. m.

SOMERVILLE AND EASTON. Arrive—8:40, 10:00 a. m., 12:30, 5:15 and 7:00 p. m. Close—8:30, 8:00 a. m., 12:35, 1:30, 4:30, 5:00 p. m.

PHILADELPHIA—Direct. Arrive—6:35, 8:30, 9:40, 11:45 a. m., 12:40, 2:20, 2:00 p. m. Close—8:30, 11:30 a. m., 12:35, 2:00, 3:00, 7:00, 9:00 p. m.

THROUGH FAST MAIL FOR EAST. Close—12:10, 3:50, 6:00 p. m.

DIRECT THROUGH FAST MAIL FOR WEST. Close—8:30, 11:30 a. m., 1:00, 5:00 and 8:00 p. m.

DIRECT SOUTHERN MAILS. Close—6:35 a. m., 12:35, 3:50, 7:00 and 9 p. m.

PENNSYLVANIA, West of Easton. Close—8:30 a. m., 1:00, 7:00 p. m.

ELIZABETH—Direct. Arrive—5:00, 5:40 a. m., 1:00, 2:30, 5:20 p. m. Close—8:00 9:50, 10:30 a. m., 12:10, 2:00, 5:00 p. m.

NEWARK—Direct. Arrive—5:00, 5:45 a. m., 1:30, 2:30, 5:20 p. m. Close—8:30 8:00, 9:00, 10:30 a. m., 12:10, 2:00, 3:50 5:30 6:00, 9:00 p. m.

WATCHUNG. Arrive—1:00, 5:45 p. m. Close—9:00 a. m., 2:30 p. m.

WARRENVILLE. Arrive—1:00 p. m. Close 9:00 a. m.

SUNDAY MAILS. Office open from 8:30 to 10:30 a. m.
Mail closes at 6:15 p. m.

E. H. BIRD, P. M.

TO THE VOTERS OF PLAINFIELD:

Have you ever stopped to think that one of the arguments which has appealed most strongly to many of our best citizens of all classes to make Plainfield their home city is the fact that an unwritten law has led the Honorable Members of our City Council to grant no additional liquor licenses either inside or outside the so-called "Tyler License Zone."

Do you realize that a strong effort is being made to induce the members of the Council to grant new additional licenses and to renew others heretofore canceled, also to enlarge the "License Zone" further into the residential districts?

Every voter who is opposed to the granting of such licenses and the enlarging of the zone is urged to sign at once the following blank and forward promptly to Wm. T. Schmittman, Secretary, 208 Madison avenue.

FEDERATION OF MEN'S BIBLE CLASSES

Geo. H. Batchelor, Pres't. — Wm. T. Schmittman Sec'y.
Frank T. Clawson, V.-Pres't. — Howard McWilliams, Treas'r.

Arthur M. Harris, Chairman. — Thomas F. Hylan.
Alexander Millar. — Wm. T. Schmittman.
J. G. McLaughlin. — Ira L. LaRue.

ANTI-LICENSE COMMITTEE.

The undersigned, a resident and a legal voter in the City of Plainfield, hereby protests against the granting of any new or additional licenses or any extension of the so-called "Tyler Zone" in this city.

Name .....

Address .....

Special Sale OF Order Made Clothes
$30 and $35 Values Reduced to
$22.50
Every Garment Made on the Premises

H. J. Hook & Co.
TAILORS
120 North Avenue

TRY A PRESS WANT AD

THE DUMB WAITER

It Played a Low Down Trick on the Master of the House.

A HOT TIME ON A COLD NIGHT.

The Trouble Was the Direct Result of a Thirsty Man's Craving For Drink and His Dogged Persistence In Attempting to Satisfy It.

One of the old time humorous writers was "Sparrowgrass," and the following account of his adventure with a dumb waiter gives a good idea of his amusing style:

One evening Mrs. S. had retired, and I was busy writing when it struck me a glass of ice water would be palatable. So I took the candle and a pitcher and went down to the pump. Our pump is in the kitchen. A country pump in the kitchen is more convenient, but a well with buckets is certainly most picturesque. Unfortunately our well water has not been sweet since it was cleaned out.

First I had to open a bolted door that lets you into the basement hall and then I went to the kitchen door which proved to be locked. Then I remembered that our girl always carried the key to bed with her and slept with it under her pillow. Then I retraced my steps, bolted the basement door and went up into the dining room. As is always the case, I found when I could not get any water I was thirstier than I supposed I was. Then I thought I would wake our girl up. Then I concluded not to do it. Then I thought of the well, but I gave that up on account of its flavor. Then I opened the closet doors. There was no water there. Then I thought of the dumb waiter! The novelty of the idea made me smile. I took out two of the movable shelves, stood the pitcher on the bottom of the dumb waiter, got in myself with the lamp, let myself down until I supposed I was within a foot of the floor below and then let go.

We came down so suddenly that I was shot out of the apparatus as if it had been a catapult. It broke the pitcher, extinguished the lamp and landed me in the middle of the kitchen at midnight, with no fire and the air not much above the zero point. The truth is I had miscalculated the distance of the descent. Instead of falling one foot, I had fallen five. My first impulse was to ascend by the way I came down, but I found that impracticable. Then I tried the kitchen door. It was locked. I tried to force it open. It was made of two inch stuff and held its own. Then I hoisted a window, and there were the rigid iron bars. If I ever felt angry at anybody it was at myself for putting up those bars to please Mrs. Sparrowgrass. I put them up not to keep people in, but to keep people out.

I laid my cheek against the ice cold barriers and looked at the sky. Not a star was visible. It was as black as ink overhead. Then I made a noise. I shouted until I was hoarse and rubbed our preserving kettle with the poker. That brought our dogs out in full bark, and between us we made the night hideous. Then I thought I heard a voice and listened. It was Mrs. Sparrowgrass calling to me from the top of the staircase. I tried to make her hear me, but the infernal dogs united with howl and growl and bark, so as to drown my voice, which is naturally plaintive and tender. Besides, there were two bolted doors and double deafened floors between us. How could she recognize my voice, even if she did hear it?

Mr. Sparrowgrass called once or twice and then got frightened. The next thing I heard was a sound as if the roof had fallen in, by which I understood that Mrs. Sparrowgrass was springing the rattle! That called out our neighbor, already wide awake. He came to the rescue with a bull terrier, a Newfoundland pup, a lantern and a revolver. The moment he saw me at the window he shot at me, but fortunately just missed me. I threw myself under the kitchen table and ventured to expostulate with him, but he would not listen to reason. In the excitement I had forgotten his name, and that made matters worse. It was not until he had roused up everybody around, broken in the basement door with an ax, got into the kitchen with his cursed savage dogs and shooting iron and seized me by the collar that he recognized me, and then he wanted me to explain it! But what kind of an explanation could I make to him? I told him he would have to wait until my mind was composed and then I would let him understand the matter fully.

Thrift.

Tonal—Eh, yon was a powerful deescourse on "Thrift" ye preached the Sabbath. Tother—Ah'm glad ye were able to profit— Tonal—Profit! Why, mon, I would have sloshed fra saxpence into the plate wi'out a thought if it had not been for your providential words—they saved me fourpence there and then!—London Opinion.

The Miracle.

Woodland—What is the difference between a wonder and a miracle? Lorain—Well, if you'd touch me for $5 and I'd lend it to you it would be a wonder. Woodland—That's so. Lorain—And if you returned it that would be a miracle.

Laughter is day, and sobriety is night. A smile is the twilight that hovers gently between both, more bewitching than either.—H. W. Beecher.

The domestic workers—cooks, waitresses and other helpers in household—keep close track of Wants.

25th ANNIVERSARY SALE

Twenty-Five Years ago we started in a modest way. The lower picture illustrates the old store, the upper picture shows our present 6-story building. We are now entering upon a new era in our business career, with the desire and intention of giving you bigger values than ever. Our slogan, "WHAT WE SAY IS SO," means that we do not misrepresent.

Three Things Must Be Done To Make This 25th Anniversary Sale Worth While

First:—*We must make you look at what we write*
Second:—*We must make you understand what we write*
Third:—*We must make you believe what we write*

The illustrations will certainly make you look, and now that we have your attention we want to tell you with all the power at our command that this is a GENUINE MARK-DOWN SALE. The original price tags remain. The reductions are absolutely honest.

EVERYTHING REDUCED FROM 10 TO 25 PER CENT.

25 YEARS OF GROWTH
25 YEARS OF VALUE GIVING
25 YEARS OF PROGRESS
1888
THE GOLDSMITH AD. CO

RUGS
27x54 in. Brussels Rugs, reg. $1.25, special.... 75c
27x54 in. Velvet Rugs, reg. $1.50, special.... 95c
36x72 in. Velvet Rugs, reg. $3.50, special.... 2.49

E. A. KIRCH & CO.

RUGS
9x12 ft. Tapestry Rugs, reg. $14.50, sp. 11.50
9x12 ft. Axminster Rugs, reg. $24.25, sp. 19.50
9x12 Seamless Wilton Velvet Rugs, reg. $28.00, special 22.50

77-79 Market Street, Newark, N. J.

3-PIECE SUITE
Genuine Spanish leather, spring seats, loose cushions, filled with silk floss; regular $90; special, 63.75

$33.98 Set of Six Leather Chairs
Highly polished, full box frame, genuine leather seats and back; regular $33.98; spec., set of 6, including arm chair.. 26.98

26.98
Highly polished, full box frame, genuine leather seats and back; regular $33.98; spec., set of 6, including arm chair... 26.98

Folding High Chair
Like Cut
Can be adjusted to make wagon, etc.; regular price $2.98, special at 1.49

Oilcloths, Linoleums
We Reserve the Right to Limit Quantities.
Samson's reg. 25c, cut from full rolls..... 17c
Inlaid Linoleum, reg. $1.25; cut from full rolls 85c
Genuine Cork Linoleum, reg. 60c, cut from full roll 35c
Genuine Cork Linoleum, reg. 80c, cut from full rolls 50c
Inlaid Linoleum, reg. $1; cut from full rolls 75c
Samson's reg. 35c, cut from full rolls..... 24c

Brass Costumers
Every one a special. Best brass lacquer, with heavy ornaments, very strongly made of brass.
Reg. $2.50, special..... 1.49
Reg. $3.50, special..... 2.50
Reg. $4.00, special..... 3.25
Reg. $4.75, special..... 3.75
Reg. $5.00, special..... 4.00

3-Pc. Parlor Suites
Reg. $30 Suites, spec. 17.75
Reg. $50 Suites, spec. 26.50
Reg. $60 Suites, 30.00
Reg. $75 Suites, 45.00

Brass Bed
Like Cut
2½-inch posts, 1½-inch fillers, heavy husks; guaranteed lacquer; regular price $35.00, special 25.00

Chiffonier
Full swell front, French legs, beautifully polished; large bevel mirror; in mahogany, tuna and birdseye; reg. $19.00, 13.50

Your Purchases May Be Charged

Brass Bed
Two-inch post, with one-inch filling rods; best lacquer, satin or bright finish. Regular $20.00, 13.75

DRESSER
Full swell front, French legs; beautifully polished; large bevel mirror; in mahogany, tuna and birdseye; regular $20, 14.50

Your Purchases May Be Charged

SAMPLE
White Enamel Beds
Only One of a Kind.
25% OFF
$2.50 Beds, 1.87 | $3.00 Beds, 4.75
$3.50 Beds, 2.62 | $10 Beds, 7.50
$4.50 Beds, 3.38 | $12 Beds, 9.00
$5.00 Beds, 3.75 | $14 Beds, 10.50
$7.00 Beds, 5.25 | $15 Beds, 11.25
Every Bed a Bargain

Extension Table
42-inch; quartered oak top, highly polished, 8-inch pedestal, hand carved claw feet; regular $14; special 9.98

MATTRESSES, $3 VALUE
Good quality ticking; soft top; all sizes; limit 2 to a customer..... 1.69

$3 BED SPRING
Good quality woven wire, full iron frames; all sizes; limit only 2 to a customer..... 1.69

Extension Table
Highly polished quartered oak, top 42 inches, pedestal 3 inches, massive carved dragon heads and claw feet; regular $19.00, special 12.98

Library Table
Like Cut
Very massive, beautifully polished, oak or mahogany; top 26x42; regular price $16.50; special, 8.25

Mission Rocker
Solid oak, wood seat, well made, finished early English; reg. price $2.98, special at 1.98

Sepia Print Pictures 5c
ALL PICTURES REDUCED 25 TO 50 PER CENT.
$10 pictures now..7.50 | $4 pictures now...3.00
$ 8 pictures now..5.00 | $2 pictures now...1.25
$ 6 pictures now..4.00 | $1 pictures now... 65c

Buffets
Reg. $15 Buffets.....10.00
Reg. $17 Buffets.....11.98
Reg. $20 Buffets.....13.98
Reg. $22 Buffets.....14.98
Reg. $35 Buffets.....25.00
Reg. $50 Buffets.....35.00
Reg. $60 Buffets.....45.00
Reg. $75 Buffets.....50.00

China Closets
Reg. $18 China Closet....12.00
Reg. $24 China Closet....15.00
Reg. $30 China Closet....18.98
Reg. $42.50 China Closet..28.00
Reg. $60 China Closet....40.00
Reg. $75 China Closet....50.00

WHITE LABEL CANNED GOODS

Whole Asparagus, Asparagus Tips, Fancy Gem Peas, Fancy Stringless Beans, Tiny Lima Beans, Fancy Maine Corn, Fancy Tomatoes.

Noted for their superior quality and high flavor.

NEUMAN BROS.

GROCERS

Watchung Ave. and Fifth St. Telephone 760

Efficient and Rapid Delivery Service to All Parts of the City

HAND'S EXPRESS CO.

OLD RELIABLE

STORAGE

All Rooms Separate, Light and Dry
Furniture Packed and Shipped

Office 69 Somerset St. 'Phone 541

AUCTIONEERS.

Murray, the Auctioneer

Auction rooms, 326 W. Front St., near Grove, where everything necessary for a house can be had for little money. We buy and sell everything in good and clean condition, including household goods, musical instruments, books, magazines, silverware, bric-a-brac, jewelry and wearing apparel. Sales every other Thursday. 'Phone 666.

The Leading
Auctioneers
W. A. SCHORB & CO.

Also Dealers in Second Hand Furniture—Bought and Sold.
120 Madison Av., Jackson Blg
Telephone 1707-W.

Our business is negotiating small or large loans for people keeping house.

We charge a reasonable service fee, arrange payments either weekly or monthly, and give each customer a memorandum of agreement.

Honorable Dealing and Courteous Treatment.

HOUSEHOLD LOAN CO.

148 East Front Street,
Plainfield, N. J.

Many a towering business success owes its first strides to the little modest want ad, timidly bidding for customers.

Your little business may be helped to success in the same way by the Daily Press.

Mail ads are the "Bargain Counter" of newspaper space, and you should have your share of the benefits.

ADVERTISEMENTS
—FOR—
NEW YORK HERALD
WORLD, TIMES, SUN, JOURNAL,
TELEGRAM, AMERICAN,
BROOKLYN EAGLE, GLOBE
—AND—
NEWARK EVENING NEWS
RECEIVED AT
PLAINFIELD DAILY PRESS
AT REGULAR OFFICE RATES.

PLAINFIELD WINDOW CLEANING CO.
M. MERSTRICH, Props.
Stores, Offices, Private Residences, New Buildings Cleansed, Scrubbed and Oiled.
Office, 121 Liberty St. Tel. 1945-W.

—Use Press want advs.

WORLD'S GREATEST FEAT IN ENGINEERING SHOWN

The following is the program for Burton Holmes lecture on "The Panama Canal," to be given Tuesday night, Jan. 21, at the Plainfield theatre. It speaks for itself. The lecture and motion pictures are creating enthusiastic interest wherever given and Plainfield is most fortunate in having this opportunity brought to its doors:

Part I.—In the Danish West Indies. The Island of St. Thomas. Landing from the "Victoria Luise." The Town of Charlotte Amalie. Panamas and Bay Rum. To Venezuela. Landing at La Guayra. Up to Caracas by Rail. The Venezuelan capital en fete. Secretary Knox in town. Bolivar and Washington. At the American Legation. Secretary Knox and party at the home of Minister Northcote. Gravitating to La Guayra. The voyage to the Isthmus. First impressions. Old and New Colon. Cristobal. By rail from Colon to Gatun. Looking at the Locks. Studying their construction. How the concrete is placed. The culverts. The steel gates. The negro labor. Barbardians and Jamacians. Their idiosyncracies. Drilling. Climbing out of the locks. The Gatun Dam. The Spillway. The rising lake. The channels to the gulf. French work wasted. French work utilized. The purchase. The inventory. Absurd items. Profitable Junk. Bird's eye view of the Isthmus. The relocated railway. The Chagres River. Crossing the cut. Through the bone yard of French machinery by rail. Habitations and hospitals. Col. Gorgas and his victories. The cutting of Culebra Cut. A railway ride through the "big ditch." The slides and breaks. The Cut, yesterday and today. Col. Geo. Washington Goethals. The campaign nearing an end. Some of the hundred giant steam shovels at their work. Moving mountains.

Part II.—Cutting South America adrift. Dirt trains in action. The Lidgerwood unloader at work. The giant scrapper scraping. The great lock at Pedro Miguel. The Lake of Miraflores. The two-lift locks at Midaflores. How the ships will be lifted and lowered. The Gota Canal in Sweden. The "Crazy Canal Boat" descending and ascending the high flight of locks in the Telemarken canal. A canal voyage in Norway. A new trip on the crazy canal boat. Pictures taken from the steamer's deck as he passes up through the locks. Concrete and what it is. Portland cement and what it is. Quarries and sand supply. The sea-level channel to the Pacific. Building the three mile breakwater into the Pacific. The Bierd track shifter at work. The City of Panama. Historic tragedies. Old Panama. The passing of Balboa the discoverer. Pizarro the conqueror and Morgan the Buccaneer. Modern comedies. The "Revolution." Huerta's "rebellion". Ancon and the Tivoli Hotel. An Istrmian Health Resort. Comparisons. The "Soo" Canal. The Kiel Canal. A Japanese canal. Through the Subterranean canal from Lake Biwo to Kyoto. The great ancient waterway of the Mongolians. Easing junks over the barrages of the Grand canal in China, and by way of contrast, a similar operation on the Thames. A classical canal. From Patras to Athens through the Corinthian canal. To Port Said. Ferdinand de Lesseps. Approaching and passing Port Said and traversing a few miles of the Suez canal. The Red Sea and the Route to India.

—The ownership in small businesses is constantly changing. Cigar stands, barber shops, agencies of various kinds, hotels, boarding and rooming houses, stores and other businesses are bought and sold through Press Want Columns. profitable employment.

HE GOT THE PICTURE.

The Sporting Editor Put One Over on the City Editor.

There is no more enthusiastic follower of the ristic gentry than Charlie Horan. Years ago he was sporting editor of a New York paper, which later went by the boards. During his connection with it the paper was run "upon the cheaps." Penny paring was the chief occupation of the managing editor. As illustrations cost money, nothing short of a national disaster could force a picture in the paper.

Horan was a firm believer in the star of Jim Corbett, then matched to fight John L. Sullivan. One day Corbett visited New York, and Horan sent his staff out to get a photograph of the great man. None was available. Horan got angry, slammed on his hat and announced that he would get one himself. He found a full length picture in the lobby of the theater where Corbett was showing, put it under his arm and started back for the office.

In the meantime word had come to the city desk that William Windom, then secretary of the treasury, had died while addressing a dinner of the chamber of commerce in Chicago. The city editor sent his men out to get a picture of Mr. Windom. By and by Mr. Horan appeared, bearing an enormous framed picture under one arm.

"I got it," he announced cheerfully. "When I go after a picture I get it."

The city editor leaped for him, seized the picture and then threw it down noisily.

"That," said he tersely, "is not a picture of the secretary of the treasury."

"What do you care about the secretary of the treasury?" replied Horan defiantly. "That's a picture of the next champion of the world!"—Chicago News.

A Shakespearean Abysm.

The late Andrew Lang had many amusing tales to tell of his treatment by printers and proof correctors. In one of his articles he had quoted the Shakespearean phrase, "In the dark backward and abysm of time." When he received his proof he found a query against the word "abysm." Scribbling the word "Shakespeare" on the margin, he returned the proof, not unnaturally imagining that this would recall to the reader the quotation from "The Tempest." To his horror, Mr. Lang found when he opened the magazine containing his article that his sentence ran, "In the dark backward and Shakespeare abysm of time."

Carlyle and the Ax.

Carlyle as a schoolmaster was a terror to evildoers. Even the biggest and boldest boys wilted when he growled out "dunce" or "blockhead."

THE JOINER RUSHED IN.

He did not thrash often, as his scowl was enough to hush a whole school, but when he did thrash he meant business. One day a joiner passing along the road heard the most piteous howls and cries for mercy and help coming from the schoolhouse. Through the window he saw Carlyle doing the flogging act in his most approved and vigorous fashion. Jumping to the door, the joiner rush in, handed his ax to the perspiring Carlyle and exclaimed:

"Jist doo't ootricht, mon, and go mince matters."

Taken at His Word.

When Rossetti was a student of art he one day happened to go with some fellow students to the east end of London. There at a wharfside inn he saw an immense canvas on the barroom wall. After laughing at it for some time and thus provoking the innkeeper's wrath the following conversation took place:

"Where did you get that picture?"

"Oh, never mind, young man, where I got it!"

"What price do you set on it?"

"More than you can afford."

"Indeed!" said Rossetti. "Now, how much?"

"Three thousand pounds," replied the innkeeper.

At this there was a loud burst of laughter from the young artists.

"Do you know how much I would give you for your £3,000 picture?"

"How much?" asked the innkeeper.

"Three pounds," said Rossetti.

"Done," said the innkeeper promptly. And to his amazement and amusement Mr. Rossetti found himself the owner of the colossal daub.

—Advertise in the Daily Press.

—There's a practical, quick action clearing house of information for all roomers and boarders—it's Press Want Columns.

No, the Lawyer Wasn't a Dentist.

One dull day in a law office in a small Kansas town the lawyer and his assistants were much surprised to see entering the door a man with a badly swollen face tied up in a big handkerchief. Before saying anything he sank wearily into a chair. Scenting an assault and battery case, and perhaps a damage suit, the lawyer briskly inquired what he could do for the weary one, and the answer he received was:

"Say is this the place where you pull teeth?"

"No," replied the lawyer. "We sometimes help people to cut their teeth, but we never pull them."—Kansas City Star.

Free at Last.

It is the custom among some of the New York theatrical managers occasionally to entertain the members of the local ball teams at their theaters. A young recruit from the high grass joined the Giants one day, and that night went with his new teammates to a play as guests of the management.

The piece did not appeal to the men, though, and they failed to applaud with any degree of heartiness. After the curtain fell McGraw scolded them for this lack of warmth.

"Here, you fellows come in here free and have the best seats the house affords, and then you sit stock still like a row of dummies!" he said. "I hope this doesn't happen again."

The very next afternoon one of the veterans hailed the youngster at practice on the Polo grounds.

"Well, kid," he said, "more big doin's tonight! Mac's going to take us to the theater."

"What's the show?" asked the green hand.

"The show," said the veteran, "is 'Bought and Paid For.'"

"Thank the Lord for that!" said the youngster fervently. "If it's rotten we won't have to applaud."—Saturday Evening Post.

A Brave Ache.

Of brave deeds done upon the battlefield and amid the thunder of cannons and the cries of the wounded and dying, of heroes of the Victoria cross, and great generals who rose from small beginnings, the teacher told her class, firing them with enthusiasm for their mother country. "Please, miss," cried one little girl excitedly, "my father was in the Boer war!" "And did he fight in any of the battles?" inquired the teacher. "Oh, yes," answered the little maid. "'E was at Graspan an' Modder river an' Pardyburg, an'—" "And was he wounded in any of them?" pursued the teacher. The little girl's face fell. "No, miss, he wasn't wounded," she replied. And then she brightened again. "But, please, miss, 'e had a awful 'eadache!"

—Use the Press want ads. for results.

THE NOANK STUDIO SHOP

Has moved from the VanDyck Studios to 45 E. 59TH ST., NEW YORK CITY

At this shop ideas of purchasers can be carried out and designs will be submitted for jewelry, book plate lettering, lamp shades, book finishing, drapery, interior decoration, etc. Wedding presents a specialty.

An exhibition and sale of small paintings by big painters will be opened on January 14. 1 7 6

FLOWERS
FOR ALL OCCASIONS
STANLEY
159 EAST FRONT STREET.
Telephone 928.

Daily shipments from our greenhouse. Decorations for weddings and banquets. Dealer in Fine Flowers, Palms and Ferns. We deliver in Greater New York or any city of the United States. Floral design work by floral artists. Prices always moderate.

T. A. Moore
UNDERTAKER
612 E. Sixth St.
TEL. 741-R

Established 1872.
P. CASEY & SON,
UNDERTAKERS AND EMBALMERS
Office 116 Park Avenue. Tel. 884-W. Res. 417 W. 2d St., Tel. 584-W. Office open day and night. N. Y. office 19 E. 22d St., Tel. 3094-Gramercy.

A. M. RUNYON & SON,
UNDERTAKERS
402 Park Avenue. Telephone No. 40. Office open day and night. Office of Hillside Cemetery. New York office—50 Great Jones St. Tel. call 3345-Spring. New York Embalmers License—1220. New York Registered Licensed Undertaker No. 315.

L. L. MANNING & SON,
STEAM GRANITE WORKS
Corner Central Ave. and West Front St. Opposite First Baptist Church.

-CLASSIFIED ADVERTISEMENTS-

COPY RECEIVED UNTIL 1:30 P. M. DAILY

One cent a Word for first insertion, one-half a cent a word for each subsequent insertion of the same advertisement for less than one month. Fifty cents a line, (six words) for one month. DOUBLE CHARGE FOR CAPITALS. NO ADVERTISEMENT RECEIVED FOR LESS THAN 10 CENTS.

The Plainfield Daily Press cannot give information regarding advertisements for which answers are to be sent care of the Press. Persons replying to office addresses must mail or leave written answers as stated in advertisement.

HELP WANTED—MALE.

WANTED—Man as janitor over a large number of houses. Inquire Harry Dreier's store, Front street. 1 9 tf

WANTED—Two experienced clerks for grocery store. Address Competent, care Press. 1 10 6

WANTED—Plumbers and steamfitter's helpers. Apply 187 North avenue. 1 7 tf

HELP WANTED—FEMALE.

TUCKERS wanted; experienced on gowns. Apply Nat Levy & Co., 329 Watchung avenue. 12 7 tf

WANTED—Girl for office work. Address Girl, care Press. 12 11 tf

WANTED—At once, cooks, waitresses, general houseworkers and nurses. Call Mrs. Keller's agency, 22 Somerset place; 'Phone 1724. 12 31 1mo

WANTED—Swedish cook to assist with ironing; references required. Apply 718 Madison avenue. 1 6 3

WANTED—Good cook (white); references required. 418 East Front street. 1 8 3

WHITE girl for light general housework. Apply 177 Watchung avenue, North Plainfield. 1 8 3

WANTED — Stenographer and typewriter, young lady with experience in manufacturing business; give age and experience; salary $10. Apply Writer, care Press. 1 9 3

WANTED—A woman to cook, wash and iron; small family. 126 East Ninth street. 1 10 3

WANTED—Woman for general housework; small family; reference required. 123 East Sixth street. 1 7 tf

WANTED—Switchboard operator; young lady, experienced on typewriter; knowledge of shorthand not necessary; state experience, age and salary expected. Apply 'Phone, Daily Press. 1 9 3

SITUATIONS WANTED—FEMALE.

WANTED—Washing at home. Address S. D., care Press. 1 4 tf

LAUNDRY work for Monday and Tuesday, out; white woman; references. Laundress, Press office. 1 9 3

COOK wants position, without laundry work; will supply by day or week. Address C. W., care Press. 1 9 2

WHITE woman wants to wash for trained nurses; also family washes. 635 South Second street. 1 7 6

SITUATIONS WANTED—MALE.

MAN wants position as butler and generally useful. 662 South Second street. 1 4 6

YOUNG colored man wishes position for housecleaning, polishing floors or couple days' work a week cleaning and polishing; good reference. Call 60 Elm place. 1 9 3

MAN wants position as cook in private family. Address P., care of Daily Press. 1 6 tf

MONEY TO LOAN.

MONEY TO LOAN on bond and mortgage. Mulford, opposite depot. 12 28 tf

TITLES abstracted for purchasers of real estate and bond and mortgage loans. Chas. J. McNabb, 209 North avenue. 2 18 tf

$3,500 TO LOAN on first mortgage at 5 per cent.; good security wanted. Address Investor, Press office. 1 8 4

MONEY TO LOAN on bond and mortgage. J. T. Vail. 5 9 tf

$25,000 TO LOAN at 5 per cent in sums to suit, on good mortgages. Elston M. French, 171 North avenue. 9 19 tf

EMPLOYMENT AGENCIES.

EMPLOYMENT Agency, Mrs. Keller, 22 Somerset place, the oldest and most reliable (all nationalities). 'Phone 1724. 7 1 tf

C. NORTHEN'S Employment Office for reliable help. 218 East Front street; 'Phone 630-J. 1 2 1mo

MURRAY'S Employment Registry Office, for reliable help and good situations; all nationalities; male and female; help sent anywhere. 326 West Front street, near Grove, at Murray's auction rooms; 'Phone 666. 12 5 tf

F. J. SKINNER, employment agency, 146 Central Ave.; 'Phone 1933-W. First-class help and first-class places furnished. 11 9 tf

LOST AND FOUND.

LOST—January 9, on Front street, old style gold brooch, fine chain attached. 82 Fairview avenue. 1 10 2

LOST—Bunch of keys between Liberty street and Central avenue, with brass chain attached; also number. Kindly return to Press office. 1 10 2

LOST—Wednesday morning, gold filled open face watch, with fob, emblem eagle. Reward, Press office. 1 9 3

FOR SALE.

WOOD—Well seasoned wood, for kindling and grates. John Molnar, Box 320, city; 'Phone 670-R. 12 19 1mo

SIX-ROOM house; improvements. For particulars address H. A. Case, Dunellen, N. J. 1 8 3

FOR SALE—Horse about six years old; exceptionally marked; stylish appearance; spirited; carriage or saddle. Wm. H. Campbell, R. F. D., No. 7, Plainfield. 12 22 tf

FOR SALE—A good top wagon 215 Central avenue. 1 8 3

FOR SALE—100 hot bed sash, size 3x6; also farm wagon and surrey; cheap. Mrs. S. Richman, Washington Rock road, Watchung, N. J. 1 8 3

FOR SALE—Big White Leghorns, yearlings and pullets; very cheap. 'Phone 913-W. 1 9 3

FOR SALE—Hay; and barn for rent. 1261 East Front street. 1 9 3

FOR SALE—No. 7 Thistle and Sunshine cook stove; almost new. Address Stove, care Press. 1 10 3

FOR SALE—All kinds of fine gloves, lined and unlined, a large variety of buckskin gloves and gauntlets for working and driving; kid gloves, slightly damaged, at half-price. Plainfield Glove Store, 58 Somerset street. 9 27 tf

MISCELLANEOUS.

STORE your furniture with the Plainfield Storage Company; reasonable rates. Orders left for moving vans. Nagle's, Front and Grove Sts. 1 18 tf

H. H. BUTLER, D. V. S.—Pet animals a specialty. OFFICE AT WM. T. CAMPBELL'S, 108 Somerset street. 'Phone 220. Hospital for dogs. (Cut out for reference.) 1 8 tf

FRESH eggs delivered daily as you require them. Telephone 1373-W, 760 Woodland avenue. 12 27 1mo

MRS. BONY—Street dresses and evening gowns. Wedding gowns a specialty. Work guaranteed. Call 417 East Fifth street. 1 4 1mo

REAL ESTATE FOR SALE.

FOR SALE—Valuable corner, 217 feet front on Martine avenue by 190 in depth, corner of Edgewood avenue. This tract can be cut up into six lots, five lots 43 feet front on Martine avenue and one lot on Edgewood avenue 50 feet, leaving Martine avenue lots 150 in depth. No restrictions against two family houses. Address S. U., care Press. 1 7 tf

CHOICE LOT for sale—Berkeley avenue, Netherwood; 95 foot front by about 235 deep. R. I. Richardson, Westfield, N. J. 'Phone 66-J. 10 8 tf eod

FOR SALE—A few choice lots on Union street; the cheapest lots in Plainfield for the money. J. T. Vail. 7 19 tf

ROOMS AND BOARD.

FURNISHED room to rent; center of town; light and airy and improvements. 334 East Fifth street. 6 15 tf

TO LET—Furnished hall room; bath and gas; $1.50 per week. 128 Watchung avenue, corner Second St. 1 8 3

TO LET—Furnished room, with board. Apply 440 West Front street, 'Phone 418-M. 12 16 1mo

TO LET—Warm, sunny room; private table; excellent board for two. Mrs. Berrien, 602 Madison avenue. 12 21 tf

LARGE front, alcove room, with board. Mrs. Williams, 137 Crescent avenue. 11 1 tf

FOR RENT—Large furnished room, with alcove. 257 East Sixth street. 10 28 tf

REAL ESTATE AGENTS.

REAL ESTATE for sale, rent and exchange. Insurance in strong companies at lowest rates; money loaned on real estate. Thickstun & Embree, 197 North avenue. tf

HELP WANTED—MALE AND FEMALE.

MEN—WOMEN—Get government parcels post jobs; $20 week. Write for list of positions open. Franklin Institute, Dept. 232-A, Rochester, N. Y. 1 9 1mo

FOR SALE—PIANOS AND ORGANS.

PIANO, good make, in best condition; cost $250; party leaving city; great bargain. White Piano, Press office. 1 8 3

PLAYER-PIANO for sale; Hallet & Davis make; cost $1,000; fifty rolls; will sell very cheap. Apply Hotel Waldorf. 9 9 tf

FOR RENT.

TO LET—1343 West Front street, flat of four nice large light rooms with private hall, bathroom, three big clothes closets and steam heat. Rent seventeen ($17.00) dollars.

To Let—At twelve ($12) dollars, four room houses; Nos. 6 to 24 Johannis place. First floor has a parlor, kitchen and living room combined, a toilet apartment, a sink and laundry tubs. Second floor has two fine rooms, three clothes closets. It is near Clinton Avenue station. Main line car is within seventy-five feet from the house.

To Let—81 Laramie Road, a five-room house, handsomely decorated; all improvements. Rent fifteen ($15.00) dollars.

To Let—For ten ($10.00) dollars, a four-room house on Bradford avenue, near De Kalb avenue, with city water, laundry tubs and toilet in the house.

To Let—1334 West Front street, at a reasonable price. A separate yard, six sheds, a stable with five stalls, large carriage room and a large hay loft.

Jersey State Realty Co., 1346 West Front street. 11 8 tf

TO LET—Up-to-date flats, Jackson building. Inquire Janitor. 10 28 tf

FOUR rooms; Central. 321 Park avenue. J. Manley. 7 1 tf

FOR RENT—Flat, 33 Somerset street; all improvements. Inquire Rothberg's Clothing Store. 1 2 tf

TO LET—Four room corner flat; part improvements; ten dollars. 202 Grant avenue. 1 10 4

FLATS to let; 40 Harmony street. Inquire 18 Craig place. 11 12 tf

MOVING PICTURE OR STEREOPTICON SHEET FOR RENT; big enough for the largest hall. Apply Daily Press office. tf

TO LET—Six room flat, with improvements. Enquire 15 Craig place. 12 14 tf

TO LET—Corner store to let, suitable for tailor or cleaning and pressing business; good location. Apply 604 South avenue. 1 2 tf

STORE, 212 West Front street, for rent, April 1, 1913. Apply to William M. Stillman. 12 31 tf

HOUSE for rent; 302 East Sixth street, from May first. Inquire Rothberg's Clothing Store. 1 2 tf

TO LET—Ten room house, all modern improvements; reasonable rental. Apply at premises, 806 West Front street. 11 22 tf

TO LET—To small colored family, 6 room house on Westervelt avenue, north of Mountain avenue. J. V. S. Vanderhoef, at Woodhull & Martin Co. 11 25 tf

HOUSES, $15; flats, $12 to $27; stores, $7 to $50. D. McInnes, 524 West Third street; Tel. 640-W. 11 14 tf

I HAVE storage room and show space for four automobiles; also office and desk room, at 321 Park avenue. J. Manley. 11 22 tf

TO LET—Two corner flats, private entrance and bath; steam heat. Apply Neuman Bros. 12 4 tf

FLAT to let; 6 rooms; all improvements; $16; 140 East Second street. Inquire of William Hand. 11 15 tf

TO LET—Up-to-date apartments; 940 Arlington avenue. Inquire 423 John street. 11 18 tf

TO LET—Five room apartments; 423 John street. Inquire on premises. 11 18 tf

TO LET—Two 3-room apartments, Harrison avenue. M. F. Gano, 143 North avenue. 11 15 tf

TO LET—Double house, two apartments; seven rooms each; improvements; centrally located. Neuman Bros. 10 8 tf

TO LET—House, 326 Stebbins place; house, 318 Stebbins place; six rooms, all improvements. Inquire Fred Endress, 941 West Sixth street. 10 29 tf

ROOM for business and living rooms. J. Manley, 321 Park avenue. 10 26 tf

FOUR-ROOM flat to let, with part improvements; 714 Webster place. Apply 770 Woodland avenue. 10 31 tf

TO LET—Six-room house; all improvements, adults only; no music. 430 West Sixth street. 9 9 tf

WANTED TO RENT.

WANTED—To rent, small country place with house, barn, chicken-house, not over 2 miles from station. Address Information, care Daily Press. 1

WANTED—Stall room in stable near East Seventh st. for Shetland pony. Address Pony, East Seventh street.

IS GUADALAJARA, "THE FLORENCE OF MEXICO" DOOMED?

The Beautiful Square or Plaza at Guadalajara

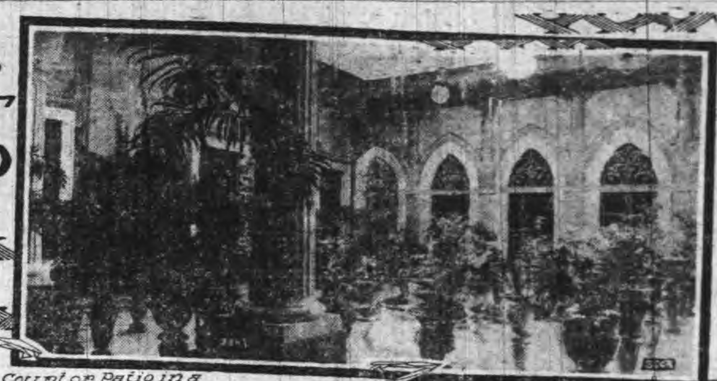

Court or Patio in a Large Home

Market Place

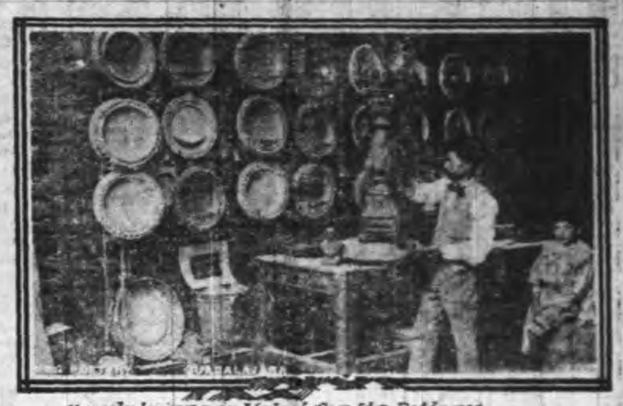

Guadalajara is Noted for Its Pottery

IS Guadalajara, the second city of Mexico, often called the Florence of Mexico, doomed? So say scientists connected with the seismographic branch of the observatory at Mexico City and they contend that after spending several months investigating, noting the sudden cropping out of hot springs in the vicinity, the rumblings of the earth and other signs that sooner or later this beautiful city will be the victim of an upheaval. At any rate enough credence is given to their calculations to transport the government papers to the palace in Mexico City and to call a meeting of citizens to debate the question for this is the first time in history that a town has been warned that danger may sometime impend. People living there are divided in opinion, some asserting that it would be well to leave and settle in Juanacatlan, a town not far away but separated by hills from the Guadalajara district and others laughing to scorn any suggestion of danger.

That the citizens of this magnificent city will leave it to build up a town elsewhere is doubtful. The city lies in the charming valley of the Lerma River and it is called from old Spain "Wad-a-laja-ra." All the products of the temperate zone are raised at their very doors, and the surrounding country is a sort of "Garden of the Lord" favorable to the production of coffee, tobacco, and all kinds of fruit. It is also a rich mineral district, a distributing port, and a drink called tequila is exported in large quantities. On the great Mexican plateau, a mile above sea level, Guadalajara, the "City of Winter Sunbeams" stands forth as a thing of beauty, art and culture. Its churches show the influence of Byzantine art, its residential section is beautiful and its plazas and public buildings are artistic and interesting. The state palace is large and holds many valuable papers and it is from this building that all documents have been removed.

This place is irrevocably associated with history. Here the Aztecs made their first stand against the power of Spain and here Alvarado met his fate in a terrible battle and the champion of an ancient race saw his dream of an empire vanish. It is a beautiful city, an ancient city and a great city. Already it is a railroad center—and this means much in Mexico—one road leading to the Pacific and the other an American railroad opening up a new country. There are manufactures without number. Cotton goods, shoe leather, flour, pottery, knitted goods, hats and blankets are made here and sent all over the country. Too much has been spent on this city, its historical associations are too great, its inhabitants have too much affection for it for them to migrate hastily to another town unless forced too even though there are those who look on the dark side and urge that the city be abandoned.

It was only twenty years ago that this ancient city of Guadalajara founded in the sixteenth century began to be modernized, yet it now has a fine electric lighting system, is sanitary and the residential section is filled with comfortable homes surrounded with gardens filled with bright flowers or built around beautiful patios. Many of the public buildings in this up-to-date town, that is up-to-date for Mexico—are elegant and there is a well managed hospital or home for aged persons and children. There is also a prison, said to be a model, something needed in Mexico where the prisons are not all they should be. This one is built with the cells radiating in rows from a large circular court, and one standing in the court can look down every corridor. The prisoners are taught trades and there is a band recruited from them which plays remarkably well.

But the crowning beauty of Guadalajara is its plaza in the heart of the town. This is surrounded by business streets lined by stores which have portals over the sidewalk. Under these portals the women do a thriving trade at their little stalls and here can be found everything from a shoe string up to a rare carved piece of onyx. Here one can find at certain seasons the wonderful penates or dolls which the Mexicans use for Christmas instead of a Christmas tree. These penates are of all sizes and conditions, some dressed elegantly and others clothed in modest raiment. They hang in the markets suspended from wires placed high over head and are cut down when sold and handed to the buyer who may drive home in an elegant carriage with one beside him or may sling the penate over his back and in this democratic way carry it home to the children. As these queer Christmas dolls are made of pottery bowls, with heads, legs and arms of straw affixed they cause no end of amusement. At Christmas they are suspended in the patio or some convenient place and each child tries his hand at giving a blow. One good hard blow—and presto! the doll's stomach falls to pieces and out of the pottery's depths come tumbling down all sorts of sweet meats, toys and knicknacks. It is great fun for the old people as well as the children.

In the plaza in front of these portals or covered sidewalk booths there are all sorts of tropical plants and flowers for this is really the heart of Guadalajara and a beautiful one it is. In this plaza the rich and poor congregate to listen to the music, gossip and see the latest in fashion. There are fine cement walks and two such walks with seats at the sides extend around the four sides. One might suppose these walks were for the indiscriminate use of all pedestrians but this is not so. Guadalajara is particular. On one walk only the rich and aristocratic are allowed, while the peons or lower classes enjoy the other promenade. The two classes never mingle.

Nor is this the only peculiarity of the tiled plaza of Guadalajara. If one watches closely he will see that the men walk in one direction and the women promenade in the opposite. This has the advantage of bringing them face to face everytime they pass, and as all courtship is done sub rosa, it affords delightful opportunities for a melting glance, the exchange of a rose, or a whispered compliment. All together it seems a happy arrangement, though the cold outsider may go to this plaza because the moonlights are superb, and it is the center of all that is bright, joyous and gay. The people enjoy the music from the military band in the Moorish pavilion, the soft tropical nights, the flowers, the sentiment. It is a fine place to woo and to be won.

This plaza is not the only thing for which the charming city is noted. Long before one reaches the town the roof of the great Basilica can be seen. This alone would cause its citizens to refuse to leave. Art critics say that its impressions are so beautiful, the view from its Gothic-Tuscan towers so wonderful that the surrounding hills and valleys seem aglow with sunlight. In the sacristy of this Cathedral is one of the choice paintings of the Western Hemisphere, a jewel of art, Murillo's Assumption. It is one of the few noted paintings to be found in Mexico.

Of course Guadalajara has markets—what Mexican town has not?—and in these can be found all kinds of drawn work on linen and cotton and several styles of the pottery for which the town is famous. In fact, though pottery is found all over Mexico, the Indians in all the villages making it, and parting with it for a few cents, the trade is in no place so well developed as in Guadalajara, from whence it is shipped extensively. Two renowned sculptors make this town their home. They have wonderful facility in modeling, working the clay with their hands into remarkable likenesses and many noted persons—some of them presidents of our country—have sat for them.

Some Americans live on ranches near the town and there is quite an American colony at Lake Chapala, not far distant. This lake is surrounded with high mountains and dotting its shore are beautiful haciendas. The Ribera Castelanos, as the American settlement is called, is owned by a company and it is a favorite spot for sportsmen and persons who wish to rest. The main building was once a Spanish fort but it and the surrounding houses have been modernized and the wealthy owners cultivate wheat, corn, alfalfa, oranges and various fruits. The people of Guadalajara love this place as much as the Americans and it is a favorite week-end resort.

Yes, it is better to laugh any forebodings to scorn for it would be terrible if anything should happen to Guadalajara, the beautiful. Nor can its inhabitants desert the city. It would take hundreds and hundreds of years to create another such city. Moreover it is the heart of western Mexico. This Western coast is developing rapidly and sections before little known are being appreciated because of the railroad building. One road goes to Manzanillo, a port of great importance, even before the advent of a railroad. It was through Manzanillo that many of the American gold seekers passed to and from California in the year forty-nine. Broad government highways stretched all the way from the boundary of the Louisiana Purchase territory through Guadalajara to Manzanillo, crossing mountains and plains with hardly a break. It was a better route to California than by sailing vessels around the Horn, or across the continent by the trails in the United States. The Mexican government has spent over eight million pesos (four million dollars in our money), in improving harbor facilities at Manzanillo, and getting it ready for the commerce that is already coming from central and eastern Mexico via Guadalajara. This growing harbor on the Pacific Coast has a breakwater 11,446 feet long, which gives a protected harbor that covers 165 acres. The length of the interior seawalls is over two thousand feet, thus relieving the harbor of swells from the ocean. There will be a uniform depth of thirty feet and one hundred vessels can anchor at once besides the forty boats that can be accommodated at the wharves. It is this part of Mexico that the Japanese are credited with desiring for coaling stations, and there is no doubt about the wonderful facilities afforded by improvements. Even the seawalls of Cherbourg and Plymouth do not excel in proportions. It was in this same harbor that Hernan Cortez three centuries ago constructed a fleet of ships for the purpose of exploring the unknown waters of the Pacific Ocean and it was this identical fleet that won the Philippines for Spain.

In all this coast trade, for Pacific steamers are piping up and down the coast continually, Guadalajara plays its part as the largest and nearest inland town. No, Guadalajara is too important a city to be easily frightened by reports of scientists and it is too beautiful for anyone to leave unless absolutely forced to do so. If it had nothing else its great Basilica recompenses the fatigue of a long pilgrimage to see it and its soft tropical nights amid the flowers, beneath the orange trees in bud, bloom and fruit, the surrender to the "dolce far niente of the hour" endears the city to every inhabitant and visitor.

GIANT TERRORS of the SEA

IN tropical waters, where bathing and swimming are carried on to a more general extent for the greater portion of the year, than in the colder waters farther north, there is much dread of those swift swimmers of the sea, called sharks.

Upon the Atlantic Coast there are to be found some twenty species of sharks, some of which are only an annoyance to the fisherman, while others are of considerable economic value.

The one species which merits most fear from the people is the great blue shark or "man-eater" of the temperate and tropical seas. This great fish attains a length of some forty feet and his dark blue, almost black body, with a strip of clear white along the throat and under parts, is universally dreaded in every place where he is to be seen. A monster such as this, with shining white, backward pointing teeth—sharp as saw teeth—with a gap of jaws of some two feet, is enough to make any swimmer hesitate a little before he thinks seriously of swimming out very far in the ocean beyond the sand bar.

All of us have heard stories of people having been eaten by sharks, and we have read a few of such accounts, but when it comes right down to the actual facts, authorities on such subjects say that there are very few really authentic cases where people have been attacked and eaten by this particular shark—or any other one, but, without doubt, people who have fallen overboard from some ocean steamer have been swallowed by these terrible-looking scavengers of the seas.

Not very long ago, a young sea-lion weighing one hundred pounds, was found, whole, in the stomach of one of these "man-eater" sharks which measured thirty feet in length. This shark was caught as far north as Soquel, California.

Scientists have found fossil sharks' teeth of enormous size in the phosphate beds of South Carolina which from their size would indicate that the owner of them must have been at least eighty feet in length. At the time of that horrible calamity of the blowing up of the Maine, it was reported that some of our sailors, who were thrown into the sea from the

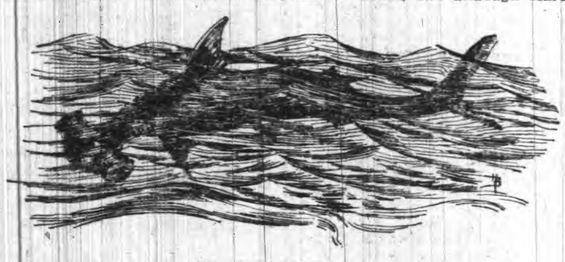

Hammer-head Shark.

force of the explosion, were afterward torn and devoured by the sharks which were and are quite abundant in those waters!

This great blue shark, as most others of the shark family, swims quite close to the water's surface when in search of food, so he is easily seen and distinguished by the tall, black, dorsal fin which projects out of the water. The sight of this fin has caused many a swimmer in tropical waters to shout "shark! shark!" to his companions who needed no further warning to make haste shoreward!

A shark story in which some young fellows got badly frightened, was related to the writer some years ago, by one who shared the ever-to-be-remembered experience. A few young swimmers, at one of our Atlantic Coast resorts, were having "a fine time" sporting in the ocean much farther out at sea than most swimmers ever go. Suddenly, one of the party sighted a dorsal fin of a shark! He knew well what it meant, and although scared almost stiff, he shouted "shark!" to his companions.

Memory didn't fail them, even at the point of danger, so they made as much splashing in the water as possible by the kicking up of their feet, which commotion frightened the unwelcome caller away, temporarily. Then energetic efforts were turned toward gaining the shore, when the shark made his appearance again, and got so close to one of the young men that his feet came in contact with the cold body of the creature as he swam across back of the young man! At this experience, all waited again and raised a huge foam in the water by several pairs of feet used to their best. Again the dreaded animal left their company, only to return later after things had quieted down. This process of scaring off the enemy was kept up until the swimmers neared the bar when the shark gave up, and went out to sea. The writer understands now why the relator of that story never swims outside of the bar now—his were the feet which felt the cold clammy side of the shark! This may have been only one of the "dog-sharks" which abound on our Atlantic Coast, but even such a creature could make things rather disagreeable for the swimmers and he not often frightened off so vigorously.

In constrast with the dangerous creature described, we have the basking-shark or bone-shark of the polar seas, which is one of the largest of living animals, being full fifty feet long in some specimens. This is one of the harmless sharks, except that when occasion warrants, he can easily smash a small boat to pieces with a slap of his great powerful tail. His teeth, however, are small and he feeds upon fishes and small crustaceans to be found floating upon the surface of the sea. He gets one of his names—"basking-shark"—from his habit of remaining quiet for a considerable time at the surface of the sea without moving about. You will notice from the accompanying illustration how the nose projects ahead of the front of the mouth in this species, and the great length of the side or pectoral fins which are such powerful swimming instruments.

This is a valuable fish commercially as the liver of a good specimen will yield from ten to twelve barrels of oil of the very best quality. It was Bishop Gunner, of Norway, who first described this species of shark, and who attempted to prove that this was the kind of "great fish" in whose interior the prophet Jonah was entertained for a spell.

This shark is often harpooned by whalers along the Pacific Coast, who may approach very near it without disturbing its laziness in the least—until it feels their harpoon, then it is immediately transformed into a very active creature and swims away

Basking Shark.

at top speed.

The gill-rakes of this fish, which are five in number, as in most sharks, indicate that it strains its food as does the whalebone-whales, and finds its food at the surface of the water, as has been mentioned above.

One of the most peculiar members of the shark family is the "hammer-head" shark, a small species which only attains a length of eight feet or so. It is a very common caller all along our coast from Cape Cod southward into the tropical regions, and may be found the world over in tropical waters. It is not large enough to be dangerous but is small enough, as sharks go, to be a great nuisance to the fishermen, becoming entangled in their nets and causing endless trouble. Residents and visitors at our seaside resorts have sometimes had an opportunity to see one of these sharks as he was hauled up on the beach by the fishermen. The shape of the head, from which his name is derived, is very queer, with one eye at each end of the "hammer" head. It will be noticed that the gill-rakes of this species are much smaller than those of the other sharks illustrated in proportion to the size of the fish. Judging from the position of the eyes of this fish he has an excellent chance to look to the rear and take notice of any danger which might approach from that quarter.

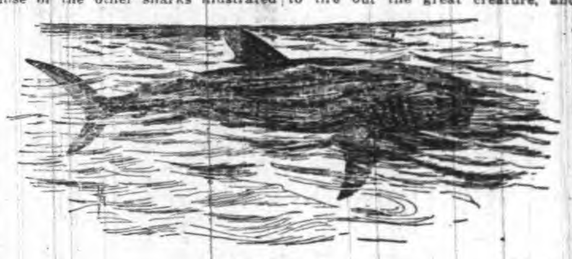

Whale Shark.

One of the most graceful and active members of the shark family, is the tiger-shark of the Indian Ocean and Coast of Japan, which was first seen in our waters by Captain Atwood. This is a very ferocious animal with razor-like teeth which he uses with terrible effect upon other fish upon which he feeds. Captain Atwood once found nearly a whole sword-fish within the stomach of one of these sharks, and the many wounds along the sides of the shark showed very plainly what that meal had cost him. This shark has about as bad a name for terrorizing people along the coast as has the great blue shark, and it is very probable he deserves all the credit given him for bad behavior.

Those who frequently sail the seas during the hot summer season may often see a very peculiar fish as he leaps repeatedly out of the ocean among schools of small fish upon which he feeds. This is the thresher-shark which makes a specialty of attacking certain of the whale family, which he strikes terrifically with that long tail of his as he leaps upon or over their huge backs. His method of attacking the whale is calculated to tire out the great creature, and worry him into exhaustion, before he and his company feast off the huge animal.

This shark may be recognized at a great distance by the very long tail nature has given him, and which he seems to know how to use to such great advantage. His body is shaped much like a cigar and like other members of the shark family, he is a swift swimmer. The form of the body is a great aid to various fishes in allowing them to move with high speed through the water, and you will notice that those which swim the fastest are shaped much like a torpedo, while those of slower movement are more bluntly formed at the head, and have greater width of body as well. The large dorsal and ventral fins help them to keep steadied in the vertical position while the pectoral fins and tail send the body along and steer it at the same time. The basking shark is also provided with a small keel, along each side near the tail, which aids as a balancer in swimming fast. This sort of a balancer has been copied along the sides of many of our cruisers and battleships, to aid them in keeping level when at high speed, and also when guns from one broadside are fired. This same idea is also used on the arrow by its "keel" of feathers which hold it steady in its swift flight through the air.

The largest of all sharks, and one of the largest of existing creatures, is the great whale-shark which was first discovered near the Cape of Good Hope, but which since has been seen in the waters of Japan, the Indian Ocean, South America, Panama and California. This immense fish, credited with attaining a length of some seventy feet, is a very dangerous companion for sailing boats to meet, on account of its size only, but its teeth are small and it is not adapted to fighting. The huge, dark-colored body of this fish is covered with whitish spots, and several keels traverse the body for nearly its whole length. The head is very blunt and the pectoral fins are immense. It has been reported that a fisherman of sperm whales once harpooned one of these monster sharks in the Indian Ocean, by mistake, and the creature instantly made a lightening-like dive for the bottom, exhausting the surprised fisherman's harpoon line in short order and carrying himself and his crew so far beneath the surface that they were all drowned! In this case, they got a ride downward, instead of one along the surface as when a whale is harpooned.

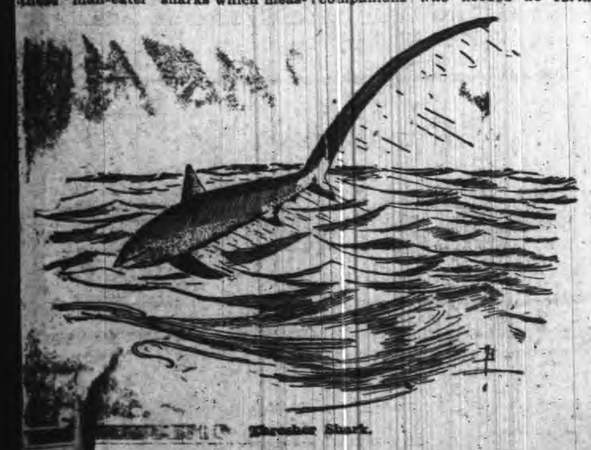

Thresher Shark.

Great Blue Shark.

UMBRELLAS WITH WINDOWS.

THE French usually originate the unique novelties, and the latest idea to come from Paris is an umbrella with windows of tinsel or mica. The latter are either arranged to be inserted into the ordinary umbrella or may constitute a part of the article itself. These windows permit one to see clearly when carrying one's umbrella in front of one. It is prophesied that the next step will be toward transparent umbrellas.

SPORTS OF ALL SORTS

Philosophical Phelix Says:

WILL LAJOIE PLAY BALL IN NEW YORK?

Cleveland Also Hears That Second Baseman is to go to White Sox.

The story from New York that the Cleveland Baseball Club is preparing to trade the famous second baseman, Napoleon Lajoie, and Terry Turner, once star shortstop, for Harry Lord and Rollo Zeider of the White Sox, has caused much comment here. While the club officers deny the story, it is said upon authority that some deal of this sort is in the air.

President Somers of the club has often said that Lajoie would end his ball-playing days in Cleveland, but recently the many rumors that the big Frenchman might go elsewhere have not been strongly denied.

Lajoie during the past two years has slowed up considerably. In fact, he slows up the entire infield, and speed is what Cleveland is after. The most insistent rumor here for weeks past has been that some sort of a deal might soon be pulled off that would send Lajoie to New York to help Chance strengthen the Yankees. Larry is a great drawing card and a hitter that would help any team while Turner has several years of good baseball in him yet.

"ARREST THE GIANTS" IS CRY OF PITTSBURG CRITICS

One of the Pittsburgh critics who refuses to join the army that is claiming the pennant of 1913 for the Pirates arises to a point of order with the following terse comment on the Giants:

"Getting sued is all the rage in the camp of the Giants. McGraw should sign a dozen lawyers instantly to look after the interets of his recalcitrants.

"Pitcher Kirby is the latest defendant in a damage suit. A Detroit girl wants $25,000 from this youngster for jilting her. An outraged husband asks $25,000 from Rube Marquard, and a girl on the Pacific coast wants $25,000 from Fred Snodgrass. A Toledo bartender who said something to Fred Merkle about not touching second in 1908 now wants Merkle to issue bonds in the sum of $5,000 to repair a damaged countenance and a broken head. Here's to the constable who can get the goods on Larry Doyle, Chief Meyers and Christy Mathewson and have them indicted for dynamiting or some other heinous crime. That would help Pittsburgh more than a dozen Bresnahans and Konetcheys.

—For results try a Daily Press want ad.

Bowling
OLYMPIA BOWLING ALLEYS
137 EAST SECOND ST.
WILLIAM F. WALTERS, Prop.

AJAX WILL RESUME SCHEDULE TOMORROW

Association Quintet Will Line up Against a Team of Old Rivals.

A basketball revival, after a two weeks' letup, will be held in the Y. M. C. A. gym tomorrow night when the Ajax team lines up against the Young Men's Club, of South Bound Brook. A number of the Ajax players have been suffering from injuries sustained in recent games, but most of the regulars are well on the road to convalescence now and will be able to put up their old time article of basketball.

Tomorrow night's opponents are some of the finest players in this section and last year the Y. M. A. had the honor of being one of the three teams that lowered the association boys' colors. The Bound Brookers are equally as strong this season and those who have been following up the team, say that the Ajax will have to play better than they have been in the last few games in order to annex a victory. In the visitor's lineup will be Naylor and Ulmer, two former Y. M. C. A. stars, and Mingle and Haegney, a pair of Bound Brook High School athletes. Captain Brynarski will still be out of the Ajax lineup but his place will be filled with a capable substitute. Brynarski's loss, of course, is always keenly felt by his team-mates and their recent reverses have been assigned to his absence.

UNITED STATES GOLF ASSOCIATION TO MEET

New York, Jan. 10.—Golfers are arriving from all directions to attend the annual meeting of the United States Golf Association to be held tomorrow night at the Hotel Astor. The ticket of officers for the ensuing year as presented by the nominating committee is expected to go through without opposition according to the usual custom. Several changes have been made since the ticket was first announced. Robert C. Watson, who has served four terms as secretary of the association, is slated to succeed Silas H. Strawn, of the Glenview Club, Chicago, who has been president two years. Milton Dargan, of Atlanta, now second vice president, is to take the place of Joseph S. Clark, of Philadelphia, in the first vice presidency, while Frank L. Woodward, of Denver, is to become second vice president. John Reid, Jr., of the St. Andrew's Golf Club, is to succeed Mr. Watson as secretary, and Percy R. Pyne, of the Garden City Golf Club, is to become treasurer. The most important business of the meeting will be the selection of the courses for the championship tournaments this year. Half a dozen of the leading golf clubs of the East are bidding for the national amateur championship, which is the event most sought. The tournament was held last year in the West.

HOPE CHAPEL TEAM ALLOWED RESPITE TO GET INTO TRIM

Owing to the crippled condition of the Hope chapel basketball team, Manager Leighs has scheduled no game for tomorrow night with a view to giving his players a chance to rest up before they tackle the hard schedule he has arranged for the remainder of the season. All of the Hope representatives have been subjected to considerable banging in the last few games and if they played with the team in the condition it is at present the strength of the aggregation would be far from representative.

Basketball will not be blotted off the program of Hope chapel tomorrow night, however, as two minor games have been arranged which will prove ready appetizers for the Hope chapel enthusiastis.

SCHEDULED FOR TONIGHT.

Battling Nelson vs. Andy Bezenah, 10 rounds, at Cincinnati.

"LEFTY" FLYNN, YALE'S FAMOUS FOOTBALL PLAYER, AND HIS BRIDE WHO IS COMIC OPERA CHORUS GIRL

New York, Jan. 10.—Maurice Bennett Flynn, whose ability to kick a football with his left foot gave him much fame at Yale and also the nickname "Lefty," will not return to the Sheffield Scientic School at Yale, and that university has lost a star athlete. The reason for his quitting his college career is found in the fact that he is a married man. His bride has been a chorus girl in various musical organizations under the name of Irene Claire. They are planning a honeymoon trip of a few weeks, after which Mr. Flynn expects to go into business, perhaps with his father, who is wealthy and is a director in several enterprises, with an office at 2 Rector street. Mrs. Flynn's real name before her marriage was Rena Leary, and she is the daughter of a cab driver in Holyoke, Mass. Dispatches from Holyoke say that when the girl was there on a Christmas visit she said she was the wife of a broker named McDonald. She denies that she made any such statement or that she had ever been married before the ceremony that united her to the football player.

MAC SAYS

"Jack" Martin, who was married on Wednesday to Miss Myra E. Hinkie, as a diamond star, was "made" on the sand lots of this city. He has been a baseball enthusiast since he first toddled from the cradle and to participate in the national pastime in the summer months is as food and drink to him. His first recognized playing was with the old Clinton Avenue Club, many years ago, when Jack cavorted around shortstop. That field has been his berth through all of his "twilight" league playing.

Martin played on numerous local organizations up to four years ago, when he entered minor league squads in various parts of the East. Last year the New York Highlanders secured him from Richmond, in the Virginia League, but he was hit by Walter Johnson and sent to Rochester to recuperate. The youngster batted well up among the leaders during his stay there and this season comes back to the Yankees by order of President Farrell. Martin is 25 years of age, while his bride is 22.

P. H. S. FIVE AT YONKERS.

By a mutual agreement effected between the respective managers at the last moment, the game scheduled to be played at Somerville yesterday afternoon between the High School basketball team of that place and the local schoolboys, was postponed until Monday afternoon. Manager Grisley, of the P. H. S. five, however, scheduled the Yonkers High School clash for today and the Plainfield representatives left for the Metropolitan district this noon.

—Use Press want advs.

CO. K'S FIVE TO FIGURE IN THE SPOTLIGHT

Arrangements have been completed between James A. Thompson, captain of the Company K basketball team, and H. S. Sanderson, manager of the Plainfield theatre, to give an exhibition game of basketball in the theatre next Thursday night in connection with the motion picture show. Captain Thompson has secured the Company M. Cadet team, of Somerville to compete against his men in the first of these exhibits. The game will start at 8 o'clock, moving pictures will be given from 7:30 until 8 between the halves and after the game is over.

Great interest is being taken in the scheme which is new in this town but has proved a success in other places. The two teams scheduled are about evenly matched and a good game is expected as the result.

FINE MOTORCYCLES.

The new 1913 Twin model of the Indian motorcycle has just been received by Jack Horner, the Somerset street cycle dealer, and is the object of much admiring comment. The appearance of the cradle spring frame in this make machine, which is an exclusive improvement to the motorcycle to be found on the Indian vehicle is widely approved of by all motorcycle enthusiasts that have seen the new model. Other changes are the new patented luggage carrier footboards, and cushion-spring saddle.

—Press wants outline in plain, concise terms the chances that are at hand for the great army of workers, renters, landlords, agents, those who would buy, sell or exchange.

PLAINFIELD ELKS ARE BEATEN AGAIN

This Time the New Brunswick Pin Knights Trim Local Bowlers.

ELKS' LEAGUE RECORD.

	W.	L.	H.S.
New Brunswick	27	6	1031
Hoboken	23	10	1019
Jersey City	22	11	1018
Rutherford	22	11	1019
New York	18	12	947
Elizabeth	19	14	1046
Plainfield	13	17	1092
Paterson	10	23	915
Newark	10	23	957
Queensboro	7	23	899
Rahway	6	27	941

New Brunswick pin-knights, who are showing the way in the Elks' League, captured two games out of three last night in a league match on the alleys of the Plainfield Elks. The New Brunswick team has an advantage of four games each way over the Hoboken and Jersey City teams, which are tied for second place. The first game last night was decidedly close and interesting, the New Brunswicks, with 886, winning by seven pins. In the second game the visitors did better, having a mark of 945, while Plainfield was sixty pins behind. The home five had 990 in the final setto and this was good enough to win by forty-five pins, though the visitors duplicated their work of the second game and again had a total of 945. Coyne rolled 228, Harkins had 216 and Burton 212 for New Brunswick. Kiely tallied 223 for Plainfield and Nash was there for 219.

The scores:

PLAINFIELD.			
Blatz	142	197	182
Kiely	187	169	223
Evans	163	179	179
Nash	191	172	219
Campbell	196	168	187
	879	885	990

NEW BRUNSWICK.			
Greenwald	193	166	159
Carberry	199	194	148
Coyne	160	199	228
Harkins	185	174	216
Burton	149	212	194
	886	945	945

BOWLING CONTEST.

The Park Club bowling team will oppose the Newark Bay Club tonight at Bayonne in a return match. The first contest here three weeks ago was won by the local pinners who captured all three games. The five members who will lineup against the Bay squad will be William Barlow, Jr., Ray Lyman, Munro Long, Warner Mulford and F. O. Ball. Charles Eoff will act as substitute.

BOWLING SCORES.

W. E. Benjamin was highest point man at the five-back bowling tournament which was continued last night at the Park Club. The scores of the bowlers were: W. E. Benjamin, 177; J. C. Peck, 167; J. H. Howell, 167; H. L. Rogers, 162; F. A. Weeks, 162; H. F. Fox, 160; Dr. H. V. Hubbard, 159; H. C. Kreb, 157; N. A. Miller, 155; R. L. Campbell, 149.

A PRIZE SHOOT.

A shoot will be held at the Peter C. Johnson farm on Plainfield avenue, tomorrow afternoon at 2 o'clock, under the management of John P. Terry. Prize birds are offered to the lucky shooters. The South Plainfield auto bus passes the grounds.

—Use Press want advs. in finding that new job—thus showing evidence of your ability to fill it; look for your ad.

A GOOD brew, brewed carefully by masters of the art, properly ripened, bottled and sealed is the finest beverage you can drink.

Bartholomay
Rochester
Sparkling Ale

is produced under perfect conditions by those who know how. Profit by their knowledge to-day—order a case and be delighted with the result.

"BARTHOLOMAY MEANS QUALITY"
Distributed by

Henry Haurand
Plainfield, N. J.
Telephone 229

Josephine Brown, in "The Woman Of It," at Plainfield Theatre, Tonight.

To Readers About Advertisers

Merchants who use the columns of the Plainfield Daily Press deserve your consideration and trade. They represent the best in their respective lines and they spend their money for publicity in order to attract custom to their establishments. It costs money to advertise and the business man who seeks your patronage and makes a public bid for it is going to serve you well. The merchant who establishes a reputation by advertising can not afford to waste this money and unless you are pleased you'll not go to his store again.

Advertising has become a science, yet anyone can write an advertisement that will pull trade. The readers of the Daily Press will find the advertising column an interesting feature. It contains suggestions that will meet every want and those who use its columns are among the leading and most enterprising business men. Tell them you were induced to come to their store by their advertising in the Daily Press—it is of mutual encouragement. Besides, there is always a more satisfactory service in the store that advertises. Never have merchants made greater efforts to secure trade or have prices been lower, and no city in the country can supply you more comfortably.

We are glad to say a good word for our advertisers. They have been liberal space takers throughout—and they have secured results. They know that the Daily Press is their best medium to reach the buying public and that it has THE right kind of circulation—the hearthstone kind.

The usual clearing sales are held in January and February. The wise merchant continues his store news and makes busy months, clearing out surplus stocks, which Daily Press readers will be glad to take off their hands. The business man who stops advertising at the close of the holiday trade makes a mistake he can not correct. The big stores have become big by keeping their name before the public and "making good" in thier publicity. The money they spend during the so-called dull season is among their best investments. The Daily Press circulation brings their trade.

Advertise in the Plainfield Daily Press

THAT IS THE PLACE WHERE THE KID FELL IN ALL RIGHT, SCOOP

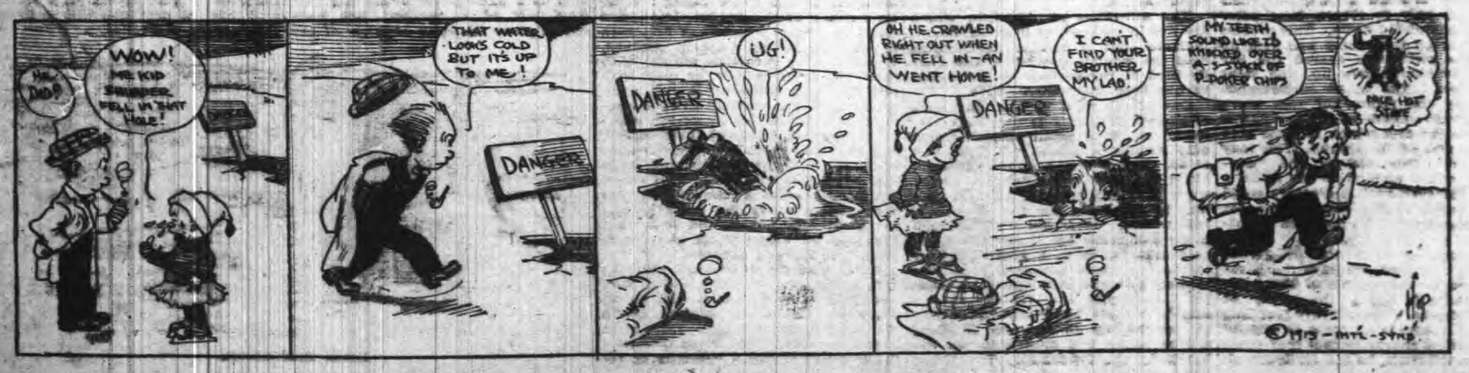

ADVERTISE All Your Wants, To Let For Sale, Boards, Personals, etc., in The DAILY PRESS. 1c A WORD

ALL THE NEWS.

We have no "strings" on us—that's why we print all the news without fear or favor.

PLAINFIELD DAILY PRESS

THE WEATHER.

Unsettled; occasional rain tonight or Sunday; colder Sunday.

Max., 40; Min., 31.

Established May 10, 1887. TEN PAGES. PLAINFIELD, NEW JERSEY, SATURDAY, JANUARY 11, 1913. TEN PAGES. Two Cents a Copy, $5 a Year.

FIVE ROADS WILL USE TERMINAL

New Station to Be Built Now at Communipaw Ferries to Accommodate Service.

STATED IN EDITORIAL

Wm. G. Besler, General Manager of the Jersey Central, as Contributing Editor Discusses Transportation.

Among many of the important announcements made by Wiliam G. Besler, vice president and general manager of the Jersey Centraal, in the course of his contributed editorial in this issue, one of the most interesting is that within the year there will likely be five big system using the Communipaw terminal where now there are but three, the Jersey Central, the Reading and the Baltimore and Ohio. As has already been made known, the Lehigh Valley will leave the Pennsylvania terminal on May 1 and will run all its trains into the Jersey Central terminal. What the fifth big road is that intends to follow suit, Mr. Besler does not state. He does, however, make mention that the Jersey Central's terminal is the only union station for New York.

Another among the important information revealed in the editorial is the fact that the present station building at the Communipaw terminal will be torn down within a very short time and replaced by one of the Bush type, similar to those of the company at Liberty street and West Twenty-third street.

The new station will embody all the latest improvements in train shed construction. It will be of the short span continuous low roof type. The advantages of this type over the present high roofed structure are economy in cost of construction and maintenance, and better light and ventilation.

One of the main features of this type of shed is that the smoke, gases and cinders from the locomotives are discharged through a continuous duct running over the center of each track. Light will be provided by large skylights over each platform and between each pair of tracks.

When completed, the Jersey City train shed will cover an area of over seven acres, and will accommodate twenty tracks with an aggregate length of 15,550 feet.

The Central is also rebuilding its ferry house and slips at Jersey City, and when all these improvements are completed, it will have a terminal which will be modern and up-to-date in every detail.

SACHAR MAKES PLANS FOR BUILDING BOOM

Jacob Sachar, who purchased the Harbarger tract of land at West Front street and Giraud avenue several months ago with the idea of improving and erecting several dwellings, has decided to lay out a street there, extending from Giraud avenue to the line of property owned by Alvin E. Hoagland, parallel with Green brook, and open up a number of building lots.

The new street will be fifty feet wide and it is proposed to erect several dwellings on either side of the thoroughfare. At the end adjoining Mr. Hoagland's land, the street will be laid out in the shape of a horseshoe, permitting wagons or automobiles to turn around. According to Mr. Sachar's plans there will be fourteen lots on each side of the street.

COOPER OFFERS TRACT FOR MT. BETHEL SCHOOL

It was reported that the result of the special school election in Warren Township Thursday afternoon settled the question of a site for a new school to be erected at Mt. Bethel. At that time it was decided by a vote to buy the Alfred Binz tract at a cost of about $300, but immediately following the election some of the citizens expressed the opinion that the site is not central for all children in the township.

The Board of Education has now received an offer from John Cooper whereby he agrees to give the township a two acre tract for a new school. This tract is located near the Cooper home and is said to be more central than any other site considered. If it meets with the approval of the County Superintendent of Schools H. C. Kreba, the Township Board will probably arrange for another election to get the sanction of the voters in accepting Mr. Cooper's offer.

—Use Press want advs.

—The thrifty ones are taking advantage of the exceptionally low prices at Shirley & Johnston's this month. 1 11 2***

S. S. HEADS TO HEAR SOME GOOD SPEECHES

Quarterly Meeting of Local Association to Be Held on Monday Night.

The quarterly meeting of the Sunday-school Superintendents' Association of Plainfield and North Plainfield will be held at Trinity Reformed church, Monday night at 8 o'clock, and will be preceded by a dinner at 6:30 o'clock. This meeting will be of special interest for it is expected that Miss Margaret Slattery, of Fitchburg, Mass., will be present and address the Sunday-school workers before speaking at another meeting at the Plainfield High School.

The address of the evening will be made by H. W. Herrman on "Impressions of Sunday-schools in Plainfield and North Plainfield, with Suggestions for Improvement." Mr. Herrman, sometime ago, was appointed by the association to visit the local schools, make a study of their work and emthods and report the result of his investigation.

LAST IN SERIES OF UNION PRAYER SERVICES

Rev. John Y. Broek, pastor of Trinity Reformed church, was the speaker last night at the fourth and last in the series of union prayer services held by the four large churches in the centre of the city. He spoke on "Missions In General." Rev. Dr. Philip B. Strong, pastor of the First Baptist church, was in charge of the meeting and he conducted a song service early in the evening; Rev. Dr. C. E. Herring, pastor of the First Presbyterian church, read the Scripture lesson, and Rev. Dr. C. M. Anderson, pastor of the First M. E. church, offered prayer.

At the close of Mr. Broek"s talk a testimonial meeting was held. Arthur Harris when called upon to make a few remarks on the work being done by the Federation of Men's Bible Classes in fighting the granting of additional liquor licenses, asked that every mother, wife and sister of the voters get them to clip the coupon out of either of the daily papers, sign it and mail it to the address given thereon.

NO CHARGE FOR USE OF H. S. AUDITORIUM

The Board of Education having decided to allow the free use of the public schools for meetings of a public character, has returned a check for $6.50 to W. J. Boyd, treasurer of the West End Civic Association, in payment for the use of the Washington School for its annual meeting Monday night with a note that no charge will be made. The charge of $6.50 was considered the minimum cost for opening the school, including light and janitor's services.

A FIVE HUNDRED PARTY.

Mr. and Mrs. Thomas C. Vail, of West Fourth street, entertained a number of friends at their home last night. Five hundred was the feature of the evening, there being three tables. Mrs. Frank G. Wikoff and Miss Kenenna Hansen received the first and second prizes for the women and Barton Davis and Frank G. Wikoff the first and second prizes for the men. After the play, Miss Ethel Vail entertained the guests with piano selections and Mr. Davis gave vocal numbers. Refreshments were served.

FUNERAL OF CHAS. MAHAFFEE.

The funeral of Charles Mahaffee, who died in Newark on Wednesday, was held at 10 o'clock this morning at 402 Park avenue. There were a number of relatives and friends present. Rev. Dr. C. M. Anderson, pastor of the First M. E. church, officiated. The burial was in North Plainfield cemetery.

FUNERAL OF GEORGE WHITELY.

The funeral of George Whitely, formerly of North Plainfield, was held at the home of his daughter, Mrs. Chester W. Galloway, on Leland avenue, this afternoon. Rev. Joseph O. McKelvey, pastor of Warren chapel, officiated. The burial was in North Plainfield cemetery.

Prophetic Goldsmith.

"Blest be that spot where cheerful guests retire
To rest from toil before the glowing fire;"
Prophetic Goldsmith! How thy muse foretold
The radiant grate by Geo. O. Stevens coaled. ***

—While attending show call around at The Waldorf Astoria and inspect the fine line of Rauch and Lang Electrics displayed in the Turkish room. Service Motor Car Co., 333 Park avenue, representative in this territory. ***

BOY SCOUTS HEAR THE LOCAL FIRE CHIEF

Department Head Tells History From the Days of the Bucket Brigade.

Reviewing the history of the local fire department from its inception, the time of the bucket brigade down to the present period of the automobile engine, and other modern apparatus for fighting fires, Fire Chief T. O. Doane, the head of the Plainfield department, held the close attention of the boy scouts in an address to them at the Y. M. C. A. this morning. As the chief recalled many exciting incidents in his life as a fire-fighter, the inl erent love for a "shine" was displayed in the face of every boy.

Chief Doane described some of Plainfield's big fires during the last half century, and even went back to the eighteenth century in describing fire fighting methods. Referring to the Boy Scout movement, the Chief told the boys that before they could become real scouts they must first thoroughly acquaint themselves with a relief map of the country in and surrounding Plainfield. An intimate knowledge of the roads and by-ways throughout the county as well as the State, the speaker said would prove of incalculable value.

MR. AND MRS. BROWER GIVE DELIGHTFUL DANCE

Mr. and Mrs. Henry W. Brower, of 440 West Eighth street, gave a delightful informal dance last night. There were about one hundred guests, including a number from out of town, among whom were Mrs. T. W. Bakewell, Allan Bakewell and Stanley Evans, of New York; Miss Elizabeth McCawley and Brannon Reath, of Philadelphia. The guests from the city and borough comprised many of the younger society people.

Music for dancing was furnished by VanEps Brothers. The program was a popular one and they responded to a number of encores. Supper was served during an intedmission about midnight, after which dancing was continued until the early hours of the morning.

COUNTY'S TAX BOARD HEARS MANY APPEALS

Granting both appeals of the International Distributing Corporation the Union County Board for the Equalization of Taxes yesterday afternoon acted on other appeals as follows: Home Real Estate Co., 152-154 East Second street, assessed value $900, owner's value $300, $300 granted; Fred Endress, 122-124 Madison avenue, assessed value $19,000, owner's value $16,000, withdrawn; Estate of Rebecca Hibbard, 144 East Seventh street, assessed value $11,400, owner's value $10,000, withdrawn; Laura Smalley, 325-333 East Front street, assessed value $4,500, owner's value $3,500, $500 granted; Mrs. James Gibbs, 820-826 St. Mary's avenue, assessed value $2,400, owner's value $2,000, withdrawn; Bridget Newman, 261-263 Johnson avenue, assessed value $1,800, owner's value $1,700, $100 granted on recommendation of Board of Assessors; International Distributing Corporation, 236-254 Terrill road, assessed value $2,250, owner's value $750, $1,500 granted; International Distributing Corporation, 266-270 Terrill road, assessed value $675, owner's value $225, $450 granted; Reopened appeal of Julia M. Van Buren, 808-814 Central avenue, assessed value $5,575, owner's value $4,625, dismissed.

CHIMNEY FIRE.

Fire was discovered early this morning in a chimney over the New Jersey Piano Company's store on West Front street. H. C. Hadley, who lives on the second floor of the building, was awakened shortly after 4 o'clock by a stenching odor of smoke which permeated every part of the apartments. Summoning John Bowman from the floor above the two investigated but could find no fire, but Hadley called headquarters. Chief Doane, the local head, found a blaze in a chimney. The tube was filled with soot and it took three extinguishers form the combination engine to put out the flames. No damage was caused by the fire.

PHYTHISIS SOCIETY ANNUAL.

Officers will be elected and reports presented at the annual meeting of the Anti-Tuberculosis League of Plainfield and North Plainfield to be held Monday night, January 20, at 8 o'clock in the rooms of the Charity Organization Society, Babcock building.

—How about that piece of furniture needed so long? Shirley & Johnston can supply it at a great saving this month. 1 11 2 ***

W. G. Besler

(Gen. Mgr., Jersey Central)

Contributing Editor for today discusses

"Transportation"

(See Editorial Page)

WATSON SLANDER SUIT UP MONDAY

Trial of Saloonkeeper's Case Against Reville May Be Sensational.

IN THE SUPREME COURT

On Council Floor About a Year Ago Reville as a Member Attacked Character of Watson's Place and the Brand of Liquor Sold by Him.

The civil suit of Michael F. Watson, the Grant avenue saloon-keeper, against Councilman Patrick J. Reville, in which $10,000 damages are sought for alleged defamation of character, will come up for trial in the Supreme Court at Elizabeth on Monday. It is understood that both Mr. Watson and Mr. Reville have subpoened a large number of witnesses and the trial promises to be a sensational one. The plaintiff is represented by William R. Codington, while former Mayor G. W. V. Moy is counsel for the defendant.

The action is the outcome of remarks made by Councilman Reville at a meeting of the Common Council early last year, when the various applications for liquor licenses were before that body. In his capacity as a councilman Reville made an attack on the saloon-keeper, in which he referred to the alleged character of the place the latter conducted and also the alleged brand of liquor sold there. Reville voted against a renewal of the license.

Watson, through his attorney, filed a declaration many months ago, but there was a rumor that the case might never get to trial. At the opening of the Union county courts on Tuesday it was found that the cases was among those listed for the term. Both Mr. Moy and Mr. Codington are out of the city today.

MISS SLATTERY LECTURES HERE ON MONDAY NIGHT

Parents and teachers and all persons interested in training girls have a rare treat in store for them on Monday night when through the efforts of the Board of Education Miss Margaret Slattery, formerly of the Fitchburg Normal School and of such prominence in successful Sunday-school work, will speak in the auditorium of the Plainfield High School at 8 o'clock on "The Art of Prevention." The public is cordially invited to attend.

Here is a woman of rare personality who loves and understands girls—as girls—with all their individualities and tendencies who may in many other places open new avenues of thought and influence to the guardians of girlhood in whatever capacity.

Miss Slattery is most favorably known both as a writer and speaker out of her broad experience and an opportunity to hear her should not be passed by.

NEW FURNITURE STORE.

Miron & Lifson, furniture dealers of Elizabeth, have leased Charles P. Sebring's stores at 321-327 West Front street for a term of five years and will take possession April 1. The property will be altered and improved extensively to meet the requirement of the new tenants, and there will also be a rear entrance to the building by the way of Central avenue.

PENSION FUND ASSO. ELECTS.

The Plainfield Firemen's Pension Fund Association has elected these officers for the coming year: President, T. O. Doane; treasurer, A. D. Jennings; secretary, James Daly; auditing committee, Charles Graves and Edward McCann.

THE TEMPERATURE.

The temperature report from The State Trust Company, today, is as follows: 9 a. m., 38 degrees; 11 a. m., 42 degrees; 12:30 p. m., 42 degrees.

—Advertise in the Daily Press.

—Men's shoes rebuilt waterproof, $1.25, at "U. S. Shoe Repairing Co.," 122 East Front street. ***

—A real money saving event, big reductions on already moderate prices at Shirley & Johnston's. 1 11 2 ***

HOOD POLICE COURT HEARING ADJOURNED

Still Another Postponement in Disorderly Conduct Case is Taken Today.

The arraignment of Richard Haden Hood, on the charge of disorderly conduct preferred against him by his wife, Mrs. Frances Sparks Hood, on November 18, when it is alleged he broke into the Stelle avenue mansion which she owns and occupies, was again postponed today. Former City Judge W. R. Codington appear- before City Judge DeMeza this morning in behalf of Hood, who is being sued by his wife for a divorce on statutory grounds asked to have the hearing adjourned until a future date to be decided between himself and former State Senator Charles A. Reed, counsel for the complainant. Mr. Codington is representing Mr. Hood during the illness of his lawyer, Isaac P. Runyon.

In applying for the adjournment Mr. Hood, through counsel, said he would renew his promise to stay away from the Stelle avenue estate. When asked by Mr. Codington over the telephone if he would consent to stay away from his wife's domicile until decision has been made in the case Hood said: "Yes, anything to keep peace in the family."

RECOGNIZE LEAVITT AS CO. COLLECTOR

Action of State Officials Shows That He is Looked Upon as Regular.

State officials have officially recognized Nathan R. Leavitt, the incumbent under the old Board of Freeholders, of Union county, as county collector during the last few days, notwithstanding that the small board, controlled by Democrats, has appointed Abe J. David to the same office.

Mr. Leavitt paid over to the State the sum of $396,000, the county's share of the State school tax and was paid back from the State yesterday ninety per cent. of that amount, of $351,257.70, for the use of the county schools. Upon receipt of that money, Mr. Leavitt holds it, as county collector, until the State superintendent of schools issues drafts in favor of the city treasurer and the treasurers of the different municipalities in the county, which he in turn honors. When he forwarded the sum to the State, thirteen banks also recognized him as collector by certifying his checks for that amount.

The check for the portion due this county establishes the fact that the State recognizes Mr. Leavitt as county collector, for the check bears the signatures of the State Comptroller and State Treasurer.

The road commission also recognized Mr. Leavitt as collector a few days ago, when it paid over to him more than $20,000 for county roads. In Morris and Bergen counties, where dual boards are creating the same muddle as in this county, the small boards have not attempted to replace the old county collectors, because of the financial difficulties in which such action might involve the counties.

LINEN SHOWER GIVEN FOR MISS IDA FARRIER

Mrs. Walter J. Loomis, of John street, was hostess at a linen shower last night in honor of Miss Ida M. Farrier, of Jersey City, whose approaching marriage to Edward Winchell, also of Jersey City, has been announced. There were twenty friends present from Jersey City, Orange and Elizabeth. The rooms were prettily decorated in red and white, and as Miss Farrier passed into the dining room as luncheon was announced a show of linen, by an ingenious method, fell from the ceiling upon her.

Among the guests were Mrs. John Graham, Mrs. L. Van Clif, Mrs. A. L. Hahn, Mrs. M. D. Rouse, Mrs. G. Barkalew, Mrs. B. Winchell, Miss B. Paul, Mrs. A. Halstead, Mrs. Barkalew, Mrs. A. Snyder, Mrs. D. Frew, and Mrs. N. Morrell, all of Jersey City; and Mrs. R. W. Rouse, Miss L. Rouse, Mrs. A. Farrier, Mrs. Brandow, Mrs. F. W. Loomis, Mrs. N. P. Walker, of East Orange.

LODGE INSTALLATION.

The officers of Court Union, No. 3277, Independent Order Foresters, will be installed Monday evening, after which there will be a smoker and refreshments. The installation officer will be from the Elizabeth Court.

Mrs. J. P. Truett and maid, of "Tunlaw," North Plainfield, have gone South for the winter.

RUTGERS' CONCERT DREW BIG CROWD

G. Stanley Robins Makes the Big Hit at College Musical Club's Show.

"Rutgers night" was observed last night at the Hartridge Auditorium when an assemblage of young people enjoyed the combined offerings of the State College's Glee and Mandolin clubs. An informal dance after the concert added to the pleasure of the affair. The clubs presented a varied and typically college program in a highly creditable manner.

The feature of the entertainment was the excellent work of G. Stanley Robins, of this city, who captivated his audience with an old darky monologue-sermon in his role as recitationist. His southern dialect and portrayal of certain "liquor and terperintine spirits" was superb. He was twice encored in appreciation of his efforts. A close second to Robins' recitation was a specially arranged and danced by Robins and a "feminine" partner, Donald L. Havens. As G. Stanley entered from the wings in search of a mate Havens, in perfect impersonation of an attractive young woman arose from the audience and proceeded down the aisle and onto the stage where the two presented a "freak" dance.

From the opening chorus of "Bow-wow-wow" to the beautiful "On the Banks of the Old Raritan," Rutgers alma mater song, the program was given with a dash and a vim. Harry Smith, who, with Robins, were the two local men in the clubs, was listed as one of the first tenors. Theodore Sullivan, of Stelton, member of the mandolin quartette, was unable to appear owing to an injury in which three fingers were broken in a basketball game in the college gymnasium two days ago, and his place was filled by Albert G. Leeds. He was leader of the quartette as well as leader of the mandolin club.

H. K. Davies was presented with a large bouquet of sweetpeas as he concluded a successful bass solo, "Rolling Down to Rio."

One hundred and fifty couples participated in the dancing. The patroneses were Mrs. Charle W. McCutchen, Mrs. George H. Robins, Mrs. T. C. Overton, Mrs. J. A. VanMater, Mrs. H. W. Herrman, Mrs. Arthur Smith and Mrs. T. O. Doane.

The program follows:

Part I—Opening chorus, Rutgers Songs, Arr. by McKinley, '13; both clubs; Song of the Cannibal, Scott, glee club; "That Haunting Rag," Kunzberg, mandolin club; recitation (selected), G. Stanley Robins, '13; "Good Night, Good Night, Beloved," Reed, glee club; quartet, "Pickaninny Lullaby;" "Winter Song," Bullard, glee club.

Part II—"Jenk's Vegetable Compound," Macy, glee club; bass solo (selected), Harry K. Davies, '14; selections from "Little Boy Blue," mandolin club; "What You Will," G. Stanley Robins, accompanied; "Canoeing Song," Bowles, glee club; mandolin solo, "Pheghiera, Leon.' A. G. Leeds, '14; "On the Banks of the Old Raritan," Fuller, '74, glee club.

FIFE AND DRUM CORPS ENTERTAINED FRIENDS

Members of the T. A. B. Fife and Drum Corps entertained several hundred friends at Sebring's Auditorium last night at its sixth annual reception and ball. The auditorium clothed in gala attire for the occasion presented a merry appearance for the brilliant affair.

Those who comprised the arrangement committee are W. V. Sullivan, chairman; George Howe, secretary; William Mahoney, treasurer; James McCue, floor manager, and Frank Donnelly and Robert Skinner, assistant floor managers. The reception committee: James Debout, chairman; John Winzenread, Thomas O'Keefe, M. D. O'Keefe, W. H. Schaefer, P. J. Powers, Thomas Monsell, James Comiskey, D. J. Couraine, John O'Keefe and William Skinner.

VIOLATED AUTO LAW.

John Stevens, of Race street, a chauffeur, was arraigned before Recorder Gano in the borough court this morning on a charge of driving his car without a license. The court suspended sentence with the proviso that Stevens secure a license within ten days.

CIVIC ASS'N TO ASSIST.

The members of the West End Civic Asociation in response to an invitation has informed Hugh F. Fox that it will be glad to co-operate in making the coming State Conference of Charities and Corections, to be held in this city in February, a success.

TO INSTALL OFFICERS.

The newly-elected officers of Clan Mackenzie, Order Scottish Clans, will be installed Monday night by District Deputy William Morton, of Elizabeth. The members are requested to meet at the hall at 7:30 o'clock.

SHE DIED ALONE SITTING IN CHAIR

Miss Laura Randolph's Lifeless Body Found in Her Apartments.

PARALYSIS THE CAUSE

Apparently in Good Health Last Evening She Succumbed During the Night—Was Employed at the Recorder Press Office.

Miss Laura Randolph, aged about forty-five years, was found dead in her apartment at 402 Central avenue, about 10 o'clock this morning. The discovery was made by Mrs. Charles Davis, who lives at the same address. She summoned Dr. Norman W. Gurrie, who announced that death was due to a stroke of paralysis suffered during the night. She was evidently stricken before retiring for her body was found on a chair in the dining-room.

Dr. F. W. Westcott, the county physician, was notified and he is expected to view the body and issue a burial permit during the day.

Miss Randolph was about her apartments during the early part of the evening and she was apparently in her usual health. When Mrs. Davis failed to see her about this morning she became anxious and opening the door leading to her rooms was startled to find her sitting in a chair lifeless. For many years she had been lame owing to some hip trouble.

Miss Randolph was born at Alfred, N. Y., and during her residence here held a clerical position in the business office of the Recorder Press. She was a member of the Seventh Day Baptist church. Surviving her are a sister, who lives in California, and a number of cousins in this city.

"THE WOMAN OF IT" IS CONTINUOUS LAUGHTER

"Delightful," is the proper adjective to use when describing Frederick Lonsdale's successful English comedy, "The Woman of It," as presented by William A. Brady, Ltd., with Cyril Scott heading an all-star cast at the Plainfield theatre last night. Some comedies are really pathetic, but here is one that is genuinely funny and gives you the feeling that you have seen a real comedy superbly produced. The staging was most elaborate and all in very good taste but that is of minor importance when compared with the virtue of the cast selected by the Brady people. Cyril Scott was just himself and that is sufficient to make any play of this type a go, but Dallas Anderson essayed a role that proved an applause producer. His work was capital and the same thing might be said of that of Miss Janet Beecher, Miss Josephine Brown and Wallace Erskine.

"The Woman Of It" will be put on at the Thirty-ninth street theatre on Tuesday night, but before then there is apt to be some few changes in the last act—at least we think so.

AT HOLY CROSS CHURCH.

An opportunity to hear a young preacher of considerable eloquence and convincing power will be afforded at Holy Cross Episcopal church tomorrow morning. Rev. Franklin J. Clark, of New York, will preach at the 11 o'clock service. The public is cordially invited to hear him. The organ recital, at 7:30 p. m., by Charles Davis, the parish organist and choirmaster, will be followed at 8 o'clock by evening prayer and sermon by the rector.

ELKS' MINSTREL SHOW.

Plainfield Lodge, No. 885, B. P. O. E., will give its annual minstrel show at the Plainfield theatre immediately following Lent. The committee consist of Walter S. Marder, V. W. Nash, Jr., Joseph O'Keefe, John H. Coe, Dr. Chalmers Crist, E. D. Cutting, Harry Webber, Frank Steffens and W. E. MacClymont.

A SURPRISE PARTY.

A number of friends of Mrs. Crawley, of 302 East Fourth street, tendered her a delightful surprise last night when they walked into her home unexpectedly to spend the evening. Singing and games were enjoyed well into the night.

Purchased 1913 Studebaker.

Mr. Gerald F. Earle, 908 Watchung avenue, has just purchased a new electrically started and lighted six-passenger Studebaker car from Thompson Auto Co. ***

—Abbot-Detroits, Hendersons and Americans. Under Slung, will be shown at The Grand Central Palace. There will be a surprise in these exhibits. Look for it. Service Motor Car Co., 333 Park avenue, local representatives. ***

A CUSTOMER ASKED: HOW DO YOU DO IT? AND

and we told her that **FORESIGHT** backed up by **KNOWLEDGE OF MERCHANDISE** and knowing **WHERE** to **BUY** and **WHEN** placed us in the position to make the offerings we are showing in our much talked about

January Undermuslin and Clearance Sales

THE UNDERMUSLIN SALE closes **SATURDAY NIGHT**, but the January Clearance Sale continues on throughout the month.

Saturday we make a Coat and Suit Reduction that will be just like giving 'em away.

$1.00 Corsets, R. & G. model special. Extra long hip with double hook in front and four hose supporters; made of good strong coutil; January Clearance Sale Price 69c

$1.00 Corsets, broken assortment of makes in broken line of sizes, may be just what you want; January Clearance Sale Price 49c

59c Dressing Sacques, flannelette, in different patterns and colors; January Clearance Sale Price 39c

25c Knitted Toques, in assorted colors; January Clearance Sale Price 15c

$1.00 Children's Sweaters, in tan, cardinal, navy and oxford; January Clearance Sale Price 25c

$2.98 Ladies' Sweaters, with shawl collar or without, in white or white trim with collar; January Clearance Price $1.50

$2.00 Tailored Waists, plain or embroidered; January Clearance Price $1.50

$1.50 Long Kimonas, of flannelette, in pink, blue and grey; January Clearance Price 98c

50c Children's Outing Gowns; flannel in pink and blue; January Clearance Price 39c

$1.19 Children's Corduroy Hats, in navy and cardinal, from 2 to 6 years; January Clearance Price 75c

50c Children's Outing Flannel Skirts; embroidery ruffle; pink and blue; January Clearance Price 35c

10c Embroidery and Insertion and Edging, from 2 to 18 inches wide, on swiss, nainsook or cambric; January Clearance Price 5c

50c Picture Frames, Brass, silver and ivory; several shapes and sizes; January Clearance Price 25c

25c Alger & Henty Books, for boys; January Clearance Price 15c

$3.00 Gents' Sweaters, coarse ribbed, V neck, in navy, oxford, brown, maroon; all sizes, 36 to 44; January Clearance Price $1.98

15c Ladies' Embroideroy Handkerchiefs—lace edge; January Clearance Price 10c

25c and 29c Plain and Fancy Ribbons, 4 to 5½ inches wide; plain colors, black, white and fancy effects; January Clearance Price 15c

25c and 29c Ladies' Robespierre Collars—in a variety of colors and patterns; January Clearance Price 17c

50c and 59c Ladies' Collars, imported lace, in a big range of styles; January Clearance Price 35c

75c and $1.00 Kid Gloves, in odd sizes and colors; January Clearance Price ..49c

85c Dwight Anchor Sheets, 81x90; this is one of the best; January Clearance Price 67c

8c Apron Gingham, all blue and white checks, large and small; January Clearance Price 6c

12½c "Red Seal" Dress Gingham, checks, plain colors and stripes; January Clearance Price 8c

8c "Everett" Gingham, stripes and checks, all colors; January Clearance price 6c

9c Outing Flannel, large assortment; January Clearance Price 6c

10c Belvidere Dress Ginghams, checks and stripes, of different colors; January Clearance Price 7c

10c Outing Flannel, large range of colors, styles and stripes; January Clearance Price 7c

85c Dremland Sheets, 81x90; heavy muslin, deep hem; January Clearance Price 59c

15c Franklin Pillow Cases, 45x36, heavy deep hem; January Clearance Price ..10c

12½c Unbleached Turkish Towel, both hemmend and fringed; 18x40; January Clearance Price 9c

19c Unbleached Turkish Towels, 40x42, hemmed; January Clearance Price 12c

10c Bleached Muslin, 36 inch, fine muslin; also cambric; January Clearance Price 7c

$1.29 Bed Spreads, full size crochet spread; 8 different designs; January Clearance Price 93c

$3.98 Blankets, full size, heavy, pink and blue border; bound wide silk ribbon; January Clearance Price $2.98

$1.50 Crib Blankets, 36x50; pink and blue border; featherstitched edge; fine and heavy; January Clearance Price 79c

$1.98 Comforts; both quilted and tufted—printed silakleen and challies, full size; January Clearance Price $1.25

19c Children's Hose, black cotton, fine rib, two thread heel and toe; sizes 6 to 9½; January Clearance Price 12c

IN BASEMENT.

5c Rolls "A. E. F." Special Toilet Paper; January Clearance Price ....7 rolls 25c

59c Table Tumblers, 6 patterns, fine, clear thin glass; January Clearance Price 39c

5c can U. S. Cleanser, cleans and polishes; January Clearances Price, 3 for 10c

5c cake Armour's Lighthouse Soap; January Clearance Price, 8 cakes 25c

MILLINERY

During this sale the Millinery Department will offer you a chance to get a hat or trimmings at almost unheard of prices.

Black Beaver and Velour Hats—Value $5.98, for $2.00

Fancy Novelty and Ostrich Feathers—White and all colors; value $1.98, for 75c

During the month of January we will trim FREE any Hat bought here.

COATS AND SUITS

Values up to $17.50 in Suits at $8.98
Values up to $32.50 in Suits at $14.98
Values up to $15.00 in Coats at $7.49
Values up to $20.00 in Coats at $9.98

WE GIVE THE FAMOUS S. & H. GREEN TRADING STAMPS

A. E. FORCE & CO.

"The White Store"

Store opens at 8:30 a. m. and closes 5:30, Saturday excepted..

PLAINFIELD'S NEIGHBORS

Hunterdon County.

A daughter was born to Mr. and Mrs. Charles Casner at their home in Glen Gardner, Thursday.

Mrs. John W. Crater is ill at her home in Glen Gardner.

Miss Mary Gano, of Norton, is visiting relatives in Clinton.

Grant Fields, of Norton, is spending some time at the home of his sister in Jersey City.

After spending a few days in Glen Gardner, Biddle Hunt returned to his home in Camden today.

Carl Wene, of Norton, is under the doctor's care as the result of being thrown from a wagon in a runaway accident.

Announcement has been made of the engagement of Miss Jennie Rittenhouse, of Lebanon, and Walter S. Leigh, of Clinton.

Mrs. Jacob Hall, of Clinton, is suffering from blood poisoning.

John Rufell has moved his family from Pattenburg to Clinton.

Whitehouse.

Mrs. Elizabeth Woodruff and daughter, Miss Edna Woodruff, of Easton, Pa., are guests of Mrs. Woodruff's sister, Miss Ella Feimly, in Round Valley.

Mr. and Mrs. Lloyd Van Doren returned to Baltimore yesterday after a visit to Mr. Van Doren's mother, Mrs. Emma Van Doren, and other relatives at New Germantown.

Asa Shurts, of Iowa, is visiting his parents, Mr. and Mrs. Isaac Shurts, at Lebanon. He will establish himself in Wyoming on his return West.

Miss Elizabeth Melick, of Dover, and Charles Melick, of Somerville, are visiting their mother, Mrs. Jacob Melick, at New Germantown.

Mrs. Almira Apgar, wife of Dr. F. A. Apgar, of New Germantown, is suffering from pneumonia.

E. R. Melick, of New Germantown, has gone to Bayonne to visit his brother, Egbert Melick.

The fourth quarterly conference of the Methodist church at New Germantown will be held tomorrow afternoon. Rev. Dr. D. B. F. Randolph, of Plainfield, district superintendent, will preside, and at night he will preach at the regular services. The donation to the pastor, Rev. Harry E. Reed, Wednesday night, included the sum of $70 and many useful articles.

Henry Wintermute, who is a clerk in a New Germantown store, is suffering from a fractured collar-bone, the result of a fall Wednesday night. He was riding to his work on a bicycle, when the lamp fell into the front wheel.

Miss Elsie Alpaugh left her home in New Germantown yesterday to resume her studies in the seminary at Northfield, Mass.

The Christian Endeavor Society of the Reformed church at Peapack has reorganized by the election of these officers: President, John H. Belton; vice president, Miss Rachel Potter; recording secretary, Miss Anna V. Tiger; corresponding secretary, Miss Ada Ballentine; treasurer, E. G. Brady; organist, Miss Lillian A. Wickoff; assistant organist, Miss Myrtle Burd.

G. Rowland Munroe, who is a representative of the Anti-Saloon League, will make an address in the interests of that organization in the Reformed church at Whitehouse Station tomorrow morning. The week of prayer will be observed by the Reformed and Methodist churches next week, commencing in the Methodist church Monday and Tuesday nights. Wednesday each congregation will hold its own service, and Thursday and Friday nights the meetings will be in the Reformed church.

Mrs. Mary A. Davis, of Whitehouse Station, has gone to Somerville to visit her daughter, Mrs. Stewart A. Kenney.

North Branch.

Oakland Council, No. 263, Jr. O. U. A. M., has elected the following officers: Councilor, Clarence Dow; vice councilor, Harvey Lare; conductor, Herbert Van Pelt; warden, Daniel B. Cole; inside sentinel, Leroy Cole; outside sentinel, Peter Gulick; assistant secretary, Charles A. Cole; junior past councilor, Herbert Van Fleet.

The congregation of the Reformed church at Readington has made arrangements to hold its services in the hall of the Jr. O. U. A. M. there until the damages recently done to the church by the wind can be repaired.

Mrs. Charles E. Bertram is recovering from an attack of grip at her home near here.

Harold Hageman, of Readington, who has been suffering from pneumonia, is able to be about again.

Mrs. B. V. D. Wyckeff, of Readington, is visiting her daughter, Miss Edythe Wyckoff, at New York.

Elias Hoagland has returned to his home in Somerville, after a visit to his parents, Freeholder and Mrs. Edward B. Hoagland, at Neshanic.

Miss Joanna Messenger, of Clinton, is visiting her grandparents, Mr. and Mrs. William Y. Herder, at Neshanic Station.

Miss M. A. Williamson, of Neshanic, has gone to New York to visit her sister, Mrs. Henry Amerman.

Mrs. Thomas W. McPherson, of Whitehouse Station, is visiting her sister, Mrs. John Honeyman, at Readington.

Mr. and Mrs. John N. Conover, of Readington, are home from a visit to Mr. and Mrs. David Campbell, at Dreahook, near Whitehouse Station.

Mr. and Mrs. John Dilts, of Readington, are guests of Mrs. Dilts' brother, Charles Todd, in Bernardsville.

Mrs. Frederick A. Peabody, of Readington, is visiting her sister at High Bridge.

Classified advertising will bring people to see that apartment.

German Valley.

Mrs. Augustus M. Larrison, of Mendham, is visiting her mother, Mrs. James Thomas, in German Valley.

E. Cristy Welsh and family, of German Valley, sailed from New York yesterday for Ocalla, Fla., where they will spend a month at the home of Mr. and Mrs. Martin Race.

William Emmons, of German Valley, is able to be about again, after having been incapacitated by an abscess.

Mr. and Mrs. George Milford, of Crester, expect to leave for Montreal soon.

The trustees of the Chester Congregational church will hold an oyster supper in the local chapel January 14.

The Charter Township graded schools are planning to take up the study of elementary agriculture during the coming season as outlined by the State department of public instruction.

High Bridge-Califon.

Jesse Williams is ill at his home in Califon.

Samuel Swartz, of Califon, has taken a position at Dover and will move his family there.

A son has been born to Mr. and Mrs. Lester M. Apgar, of Califon.

Two trained nurses are caring for John Fisher, who is dangerously ill at his home near Middle Valley.

Mrs. Anna Haggerty, of Califon, was a visitor this week of Mr. and Mrs. Allen T. Haggerty, at Newark.

Mrs. Francis McConaughty, of Somerville, spoke on "Persia" at a meeting of the Women's Missionary Society of the High Bridge Reformed church, Thursday.

Mrs. John W. Beaty, of Califon, who was severely burned by a solution of lye, is recovering.

Mr. and Mrs. Charles P. Garno, of Newark, are visiting at High Bridge.

'Plains & Fanwood.

Members of the Mission Study class of the Methodist church met last night at the home of Mrs. Harry Dennison, in Park avenue. Miss Rita DeMott proved to be a very interesting teacher in expounding morals from the lesson, the subject of which was "A Conserving Force."

Miss Harriett Reeder, of Fanwood, informally entertained a number of friends last night.

Miss Ruth Dunn, of Front street, has been entertaining Miss Marian Tice, of Westfield.

Rev. Garrell Quick, pastor of the First Baptist church, of Paterson, will occupy the pulpit of the Baptist church tomorrow at the morning service which begins at 11 o'clock. The Young People's service will be held as usual at 7:30 p. m.

Two games of basketball will be the attraction at the Parish House tonight. The Grace church five, of Plainfield, will line up against the local first team in the "big" game, while the Parish House Seniors will battle with the second aggregation of Grace church in the preliminary encounter.

Gabrille Golitto is confined to his home by a severe attack of rheumatism.

A regular meeting of the Saturday Night Club will be held in the Fanwood Fire House tonight.

Mac Saunders has returned to his home at "Wildwood," after an eight months' trip abroad.

A meeting of the Missionary Society was held at the home of Harry Denison last night.

Rev. Mr. Elliot, of Rahway, will officiate at the communion at the All Saints' Episcopal church tomorrow morning at 11 o'clock. Rev. Edward Gabler, the rector, will take charge of Rev. Elliot's service at Rahway.

Miss Viola Garder, who is a student at Montclair Normal School, is spending the week-end with her parents, Mr. and Mrs. Louis J. Garder, of the borough.

Louis J. Garder, of the borough, is entertaining Schyler Line, of Plainfield.

Charles Frank is entertaining his brother, Henry Frank, of Bound Brook.

The game which the Parish House first team was to play with the Ajax on Tuesday has been postponed until February 8, by the Ajax manager.

Eugene Lidgate, of the borough, who played semi-professional baseball with teams in the vicinity last summer, will go South with the Baltimore Orioles on the Spring training trip in the middle of March. Lidgate played sensational ball last summer and at the close of the season he received offers from several clubs.

Supervisor Brodziak has secured the fast Knickerbocker five, of Westfield, as the opponents of the Parish House first team on the local court Tuesday evening.

Edward B. Gearhart, of Newark, a worker of the Anti-Saloon League of New Jersey, will speak at the evening service in the Methodist church tomorrow. In the morning, Rev. Dr. H. K. Carroll, the pastor, will deliver the sermon, the subject of which is "Walking Worthily in the Christian Life." Sunday-school will be hld as usual at 2:30 p. m.

Bound Brook.

The funeral services of Mrs. Ella Parks, wife of John A. Thompson, were held at her late residence, South Bound Brook, yesterday afternoon, Rev. Alfred Evans officiating. The husband and five children survive her. They are Bertha, Edith, James, Arthur and John A. Jr. Interment was made in the Bound Brook cemetery.

The Sunday-school and Men's Bible class of the Presbyterian church will meet at 10 a. m. tomorrow. The morning worship will be led by Rev. C. J. Kulp at 11 o'clock; subject, "The Christ That Was;" Christian Endeavor at 6:45 p. m., topic, "Become a Christian—Why Not?" in charge of the Lookout Committee; evening service at 7:30, sermon, "The Christ That Is."

Mrs. Peter Sutphen, of Millstone, has been visiting Mr. and Mrs. John W. Veghte, of Beechwood Heights, for a few days.

Rev. C. W. F. Attlee, of Plainfield, will occupy the pulpit of the Bound Brook Congregational church tomorrow morning.

The basketball team of the Young Men's Association will play the Ajax team, of the Plainfield Y. M. C. A., this evening at Plainfield.

Mr. and Mrs. Ralph E. Apgar have returned from hteir wedding tour and are at home to their many friends at 156 West Franklin street.

The Ancient Order of Hibernians installed these officers at its meeting on Thursday night: President, Joseph Eganey; vice president, John Donohue; financial secretary, Leo E. Eick; treasurer, Francis J. Teston; recording secretary, Harry Eick; chaplain, Rev. W. F. Dittrich; for county president, F. J. Teston.

Installation of the Junior Society of the Ancient Order of Hibernians officers will take place tomorrow.

Several members of Bound Brook Nest, No. 1775, Order of Owls, attended a social given by the Plainfield Nest, No. 1327, at its roost, 212 Front street, last night.

South Plainfield.

Mrs. Frank Fuller, formerly of this village, but now of New York, has been visiting friends here.

Miss Lorretta Thornton has returned home after visiting friends in Plainfield.

Mrs. William Richards has returned home after visiting relatives in Bound Brook.

Mrs. A. R. Soper has returned home after visiting relatives in New Market.

The choir of the Sacred Heart church will gave a dance in Washington Hall in the near future.

Mrs. Edward Steengrafe has returned home after visiting friends in Plainfield.

The Country Social Club will hold a dance in Washington Hall next Friday night at 8 o'clock. The auto bus will make special trips from Plainfield, the first bus leaving Rowley's at 8:30 o'clock.

Charles Valicenti, formerly of this village, but now of New York has returned home after visiting friends here.

P. A. McDonough, who was formerly of this village, but is now of Plainfield, has just returned from a two years' stay in California.

Dunellen & Vicinity

Postmaster Charles S. Day, of New Market, who has been suffering from an attack of grip for the past week, has recovered.

Miss Zella Kelly, of New Market, resumed her duties as teacher in the Dunellen schools after a short illness.

W. G. Snyder, of Grove street, is spending a week with relatives in Trenton.

Mr. and Mrs. Fred Wilcox, of Front street, have returned home from a trip to Oklahoma.

The annual roll call and parish meeting of the New Market Baptist church will be held Monday night.

The monthly meeting of the G. T. Club, of New Market, will be held at the home of Mrs. A. G. Nelson, Wednesday night.

A meeting of the local Progressive Club has been called for Monday night to be held in their club rooms. It is expected that business pertaining to the purchasing of furniture for the rooms will be taken up at that meeting.

The second game in the series of Basketball games being played by the Whittier school boys and the New Market school five will be played on the local boys' court Tuesday afternoon. As the New Market aggregation won the first game the local boys have whetted up their axes and knives and are going forward with the expectation of taking their opponents' scalps.

Miss Alice Apgar, of Front street, is spending some time with friends in Philadelphia.

The funeral service of Mrs. Isabella Anderson, 67 years old, wife of Charles Anderson, who died at her home in the Gothe Building, on North avenue, after several weeks illness with pneumonia, was held from St. John's church this morning at 10 o'clock. Following the service the body was sent to Philadelphia, where the interment will be made.

Somerville.

The Bachelor Club will mark its forty years' existence with a banquet at the Ten Eyck House on Friday night.

Miss Ruth St. Denis, of New York City, has been spending a few days in town with friends.

Mrs. George A. Dilts and daughter, Miss Maude Dilts, have been the guests of Mrs. S. M. Bonnell, at Whitehouse Station.

Horace Vanderbeek, who has been with one of the branches of the American Bridge Company, at Elmira, since last fall, has had a call to take up work in China—in part in professional or teaching and in part in connection with the railroads of the country and their development. He has accepted the offer and will start at once on his journey, which may keep him steadily on the job for several years.

About forty members of General Wadsworth Post, No. 75, G. A. R., enjoyed a luncheon Thursday night at the Hotel Somerset. Prosecutor Pope made a speech.

These officers have been elected by Schiller Lodge, No. 228, D. O. H.: D. D., Jacob Miller; O. B., Adolf Dudek; U. B., Jacob Miller; recording secretary, Otto Keller; treasurer, Martin Leibert; financial secretary, Gustav Grether.

The Rev. J. J. Zimmer has been visiting his cousin, Rev. Henry A. Zimmer, of Brooklyn, who was severely burned recently.

Mr. and Mrs. Edward Leis, of New York, have been visiting relatives here.

The Holy Name Society will hold its annual euchre and smoker in their rooms on January 23.

Easter Monday night will probably be the date for the production of the minstrel to be given under the auspices of the Raritan Baseball Club. A fair will also be held on Tuesday and Wednesday evenings following.

TO DEDICATE MONUMENT.

Boston, Mass., Jan. 11.—A monument erected by the International Union of Steam Engineers in memory of the late Frank B. Monaghan, who was the international president of the organization, will be unveiled in Calvary cemetery tomorrow with interesting exercises. James Duncan, first vice president of the American Federation of Labor, has been chosen to deliver the memorial oration. Other speakers will be Matthew Comerford, of St. Paul, president of the International Union of Steam Engineers, and Secretary J. G. Hanahan, of Chicago.

HONORS FOR NOTED RABBI.

Philadelphia, Pa., Jan. 11.—Eminent representatives of numerous religious denominations gathered in Keneseth Israel Temple this morning to aid in the celebration of the Rev. Dr. Joseph Krauskopf's twenty-fifth anniversary as rabbi of Keneseth Israel. Dr. Krauskopf is regarded as one of the foremost Hebrew teachers and scholars in America. To the public at large he is best known as the founder of the National Farm School, in which Jewish boys are trained in practical and scientific agriculture.

FOR SAFETY AT SEA.

Boston, Mass., Jan. 11.—Considerable interest is manifested in mercantile marine circles in the case of Captain John Hall, of the Allan Liner Numidian, who was given a hearing before United States Commissioned Tayes today on a charge of failing to have on board his ship efficient apparatus for radio-communication. Captain Hall was arrested under the provisions of the new law, passed as a result of the Titanic disaster, which requires high-power wireless apparatus on all ocean-going vessels.

CARS CRUSH BRAKEMAN.

Vernon, Jan. 11.—Caught between an engine and a car in making a coupling, J. F. Brown, a brakeman in the employ of the Lehigh and Hudson Railroad, was badly, although it is not thought fatally, hurt yesterday at the Vernon Station. Brown was taken to the Franklin Hospital at Franklin Furnace, where it was found that he had a broken collar-bone and other injuries. His home is in Warwick, N. Y.

—Advertise in the Daily Press.

$100 REWARD

will be paid by the undersigned for information or evidence resulting in the arrest and conviction of any person selling or misusing commutation tickets issued by the Central R. R. Co. of N. J.

W. C. Hope, Gen. Passenger Agt.

LOCAL AMUSEMENTS.

The psychological effect of various scenes upon various audiences has long been a subject that has been studied minutely by scholars and students of humankind. No two congregations of people have been affected in the same way by the same scenes, so the authorities agree, but exception to this has been recorded by Al. G. Field who will bring his minstrels to the Plainfield theatre this afternoon and evening. Last season Mr. Field, in the spectacle "In Mexico" showed a gigantic ocean greyhound sailing across the stage. Suddenly without warning the liner sank, bow first. With the stern high in the air the miniature palace of the sea disappeared beneath the stage waters. The scene was most vivid, and throughout the season was one of the many hits of the performance. The night of the great Titanic disaster, the catastrophe that made the world mourn, the ship with the Al. G. Field Minstrels sank just the same as did the leviathan of the Atlantic. For weeks later the effect on the audience when that part of the performance was reached was the same—persons shuddered, and a pall settled over the audience that even the comedians felt. This season Mr. Field's aquatic display shows the Panama Canal with the first boat passing through the locks. While it is most instructive the comedy element is blended in Mr. Field's original way and every sense is satisfied. A mammoth historical and patriotic display is included in this spectacle which is but one of the several surprises that the noted minstrel has arranged for his twenty-seventh year.

—Press Wants are an inexpensive, quick-action means of communication between employe and employer.

—The domestic workers—cooks, maids, waitresses and other helpers of the household—keep close track of Press Wants.

STYLE SR RELIABILITY.

Don't Buy Cheap Clothes—They're Too Expensive

If cheapness is the only thing a suit has to recommend it—steer clear of it. If you don't it will prove mighty expensive to you in the end.

Remember a suit of clothes isn't purchased for a day, or a week or a month, but for 6 months or a year, or perhaps, 2 years.

At least that's what you can expect of Rothberg's clothing.

I like to give actual demonstrations. Will you give me a chance? Today is a good time to come in.

$12, $15, $18 & $20

ROTHBERG'S

Things That Men Wear

214 W. FRONT STREET.

Next Door to Proctor's.

This January Clearance Sale

offers you the greatest economy opportunities. It is a real clearance of winter stocks in preparation for the approaching spring season. You should not miss these many wonderful bargains.

ABOUT 110 ALL WOOL SERGE DRESSES; SPECIALLY PRICED AT $3.98

Worth regularly up to $6.98

These dresses are a wonderful value at this price. They are made of a good quality all wool serge in four very pretty models; the colors are navy, light blue, browns, black, garnet, etc., and there are sizes for both misses and women. This is an exceptionally neat and serviceable dress and will give you lots of wear and we are sure you will be more than satisfied with it. Specially priced for Clearance Sale at ..$3.98

20 DOZEN "REGAL" TAILORED WAISTS; IN THE CLEARANCE SALE 50c

A clean up of this well known make of tailored waists. There's every size in stock, but the assortment while large, is broken. They are well tailored waists, and only good materials are used in their making. There's a good number of styles and they are regular 98c values; Clearance Price 50c

CHILDREN'S MUSLIN UNDERWEAR.

A general clearance of infants' and girls' white underwear.

39c GOWNS 25c
In all junior sizes, well made of good quality materials and prettily trimmed and tucked.

39c SKIRTS 25c
A good serviceable garment, neatly made of good quality materials, tucked and hemmed; sizes are broken in this lot, so come early.

50c GOWNS 39c
Made of Masonville muslin, in a pretty model, cut full and nicely stitched. An extra value.

50c MISSES' DRAWERS 29c
Neatly and prettily made of good quality materials, trimmed with dainty laces.

MISSES' DRAWERS 50c
Made of a good quality nainsook with tucked and lace inserted ruffle; sizes 13, 15 and 17.

18 and 27-INCH EMBROIDERIES; OUR 50c AND 59c REGULAR VALUES, AT..... 39c

A quantity of flouncings in handsome designs on good quality Swiss; we sold them regularly at 50c and 59c, but what is left of them goes out, at yard 39c

Full Size Crochet Bed Spread 79c.

Good serviceable white spread, hemmed and in several pretty designs. Clearance sale price ..79c

25c Dress Bandings 10c.

A quantity of silk and net bandings, in several patterns and colors, reduced specially to clean up to, sale price, yard 10c

Ball Fringe Dress Trimmings.

A quantity of silk and ball fringes, which we have repriced as follows: Regular 25c fringes now 15c yard, and 50c fringes 35c yard.

A Heavy Linen Crash 12½c Yard.

This is a good heavy weight pure linen towelling, nice width, which we will mark at Clearance Sale price 12½c

Figured Scrim 8c Yard.

36 and 42 inch figured scrim, printed both sides in several handsome patterns; our regular 12½c quality, yard 8c

Burson Hose 19c.

This is, you know, a regular 25c stocking; shaped, with double sole, high heel and double toe; reduced for Clearance Sale, pair 19c

10c Utility Check Ginghams 6c Yard.

A quantity of tan and white check Amoskeag utility gingham; regular 10c quality, in Clearance Sale at, yard 6c

More For Your Money at—

Tepper's

PLAINFIELD, NEW JERSEY

Store opens 8:30 During January and February

Store closes 5:30 During January and February

January Furniture Sale

Our semi-annual sale is an event looked forward to by all careful buyers, especially those who can discriminate between our good, well made furniture and the usual class of special sale goods. The largest reductions are naturally on the odd pieces and discontinued patterns; in fact, all goods will be marked to show a great saving from our already low prices.

Furniture, Beds, Mattresses, Couches, Lace Curtains, Portiers, Baby Carriages, Cribs, Springs, Trunks, Rugs, Linoleum

SHIRLEY & JOHNSTON

BABCOCK BUILDING PLAINFIELD, N. J.

CARL SILBERT'S JEWELRY STORE

is now located at

255 W. Front St

Opposite Babcock Building.

CALL AT THE

East Front St. GARAGE

For the Auto Repair Work, Oils and Supplies, Gasoline 16c. Gallon.

180 EAST FRONT ST.

—Press Wants show many chances for Advancement.

WHAT IS A "THOR" MORTORCYCLE

The Pride of the Boulevard and Boss Of the Turnpike.

(Finished in WHITE, & BLUE Striped)

Do you want a machine that has speed for the speed fiend, power for the mountain climber, quality durability, etc., perfect control, and when you go out for a ride you always ride back, you ride up the hills and do not push your machine up by mule power? Then ride a THOR. "WHY?" Because the THOR is built by the Aurora Automatic Machinery Co., who built the first gasoline motorcycle engine, or in other words they are the pioneers of the motorcycle, and the originators of the chain drive. If you are interested look me up. I will be at the THOR stand evenings from 6 to 10:30 at the Auto Show, Grand Central Palace, Balcony Floor Space No. 706 and would take pleasure in showing you the THOR 1913 models.

D. A. NEILSON, AGENT

No. 710 Leland Ave., Plainfield, N. J.

1 10 6 Tel. 413-J.

RITZ Inc.

BABCOCK BUILDING

CANDIES, ICE CREAM, DAINTY LUNCH

FLOORS

HARDWOOD AND PARQUET.

Old Floors Refinished.

S. E. WARD & CO.

714 Webster Place, Plainfield, N. J.

Telephone 1309-R.

HODGE'S PHARMACY

Y. M. C. A. BUILDING.

BELLE MEAD SWEETS.

Telephone 62.

—Advertise in the Daily Press.

In the Churches

Baptist.

First Baptist Church—Rev. Dr. Philip B. Strong, pastor—10:45 a. m., preaching by the pastor; 2:30, Sunday-school; Men's Bible conference class; 7:45, evening service.

Park Avenue—Rev. Gabriel Reid Maguire, pastor—9:45, Sunday-school; 11:00, a. m., preaching by the pastor; 7:45, preaching by the pastor.

Seventh-Day Baptist Church, corner of Central avenue and Fifth street—Pastor, Rev. Edwin Shaw—Preaching service every Sabbath (Saturday) morning at half-past ten o'clock; Sabbath-school at 11:45 a. m.; William C. Hubbard, superintendent; Junior Society prayer meeting at 3 p. m.; Mrs. Frank R. Kellogg, superintendent; Young People's Society of Christian Endeavor meeting at 4:00 p. m.; Frank R. Kellogg, president.

Temple—Rev. L. C. Conover, pastor—10:00, prayer meeting; 10:30, preaching, 2:30, Sunday-school; 2:00, C. E. Society services; 8:00, preaching; The Philathea Class, non-sectarian, meets at 2:30 p. m. in separate class room for Bible study.

Mt. Olive—M. W. Vaughan, L. D., pastor—11:00, preaching; 3:00, Sunday-school; 7:30, preaching.

Calvary—11:00, preaching; 3:30, Sunday-school; 7:45, preaching.

Shiloh—Rev. Edward Roberts, pastor—11:00, preaching, subject, "The Highest Idea of Human Life;" 3:00, Sunday-school; 8:00, preaching, communion and reception of members.

Reformed.

Trinity—Rev. John Y. Broek, pastor; Rev. Dr. Cornelius Schenck, pastor-emeritus, 10:30, preaching; 2:30, Bible school; 6:45, C. E. Society meeting; 7:45, preaching.

Netherwood Reformed church, Leland avenue—Rev. Royal A. Stout, pastor—10:30, preaching by Rev. Horace P. Craig, subject, "Obedience and Blessing;" 7:00, C. E. Society meeting; 7:45, preaching by Rev. Mr. Craig, subject, "Two Sinners." 10:30; preaching; 7:45, preaching.

Marcenaler Reformed—Rev. J. Tucker Lansdale, pastor—9:45, Sunday-school; 11:00, morning service; 7:45, evening service.

Presbyterian.

First Presbyterian—Rev. Dr. Charles E Herring, pastor—11:00, preaching by the pastor, subject, "Between the Bush and the Mount;" 10:00, Sunday-school; 7:45, preaching by the pastor, subject, "The Golden Rule."

Crescent Avenue—Rev. Dr. John Sheridan Zelie, minister—10:30, morning worship; 12:00, Sunday-school; 4:45, organ recital; 5:00, afternoon service.

Hope Chapel—Rev. Frederic L. Greene, pastor—10:30, preaching; 3:00, Sunday-school; 7:15, C. E. Society meeting; 8:00, preaching.

Warren chapel—Rev. J. O. McKelvey, pastor, 10:30, preaching; 2:45, Sunday-school and Berean Bible class for men, E. E. Parvin, teacher; 7:45, preaching.

Bethel chapel—Rev. F. D. Tildon, pastor—Services 11:00 a. m., preaching; 3:00, Sunday-school; 8:00 p. m., preaching.

Episcopal.

Grace Church—Rev. E. Vicars Stevenson, rector; Rev. John G. Currier, assistant—Services, Sundays—7:30 a. m., Holy Eucharist; 10:00 a. m., Young Men's Bible Class; 11:00 a. m., Holy Eucharist and sermon, first Sunday in the month, others Sundays, matins and sermon; 3:00 p. m., Sunday-school; 4:30 p. m., choral evensong and sermon. Week-day services—Evensong daily at 5:00 p. m.; matins Wednesdays and Fridays at 10:00 a. m.; Holy Eucharist Thursday and all Holy Days at 10 a. m.

Holy Cross Church—Rev. William S. McCoy, rector—7:30, holy communion; 9:45, Sunday-school; 11:00, morning prayer and sermon; 7:30, organ recital; 8:00, evening prayer and sermon; on the first Sunday of the monthly holy communion at 11:00 a. m.; 11:00 a. m., Thursday; Holy Communion, 9:30 a. m.

Church of the Heavenly Rest—Clinton avenue and West Fifth Street—Rev. Cortlandt H. Mallery, rector—8:00, Holy Eucharist; 9:45, Sunday-school; 11:00, matins and sermon; 4:30 p. m., evensong and sermon by the rector. Fridays and Holy days Holy Eucharist at 10:00 a. m.

St. Stephen's Church—Rev. Warner E. L. Ward, rector—8:00 a. m., morning prayer and sermon (Holy Communion first Sunday in each month); 9:45, Sunday-school; on Saints' days Holy Communion at 10:00 a. m.; 11:00, morning prayer and sermon.

Grace Church Mission for Colored People—Masonic building, St. Mary's avenue—Evensong and sermon Sundays at 8:00 p. m.; Holy Eucharist second Sunday in the month at 9:00 a. m.; Sunday-school in Parish House, Sundays at 10:00 a. m.

Methodist Episcopal.

First—Rev. Dr. Charles M. Anderson pastor—9:30, Sunday-school; 11 a. m., preaching by the pastor; 7:45, preaching by the pastor.

Monroe Avenue M. E. Church—Rev. F. J. Hubach, pastor—10:45, preaching by the pastor, and communion; 3:00, Sunday-school and Men's Bible Class; 7:15, Epworth League; 8:00, preaching by the pastor, subject, "Solomon the Unwise."

Grace M. E.—Rev. C. C. Cafn, minister—10:30, preaching; 2:30, Sunday-school; 7:00, Epworth League; 7:45, preaching.

Mt. Zion A. M. E.—Rev. Littleton Sturgess, pastor—11:00 a. m., preaching by the pastor; 3:00, Sunday-school; 8:00, preaching by Presiding Elder A. L. Murry, of Jersey City.

Roman Catholic.

St. Mary's—Rev. Bernard M. Bogan, rector—Masses, 6:30, 7:30, 8:30, 9:30, 10:30 a. m.; vespers at 3:30.

St. Joseph's—Rev. William H. Miller, rector—Masses at 8:30 and 10.30 a. m.; Sunday-school at 3:00; benediction of the blessed sacrament at 3:30.

Congregational.

Congregational Church—Rev. C. L. Goodrich, pastor—10:30, morning worship, 11:50, Sunday-school.

Swedish Pilgrim Church—Rev. Gottfrid Sjoblom, pastor—10:30, Sunday-school; 4:30, young people's meeting; 8:00 p. m., preaching.

Friends.

Meeting house, Watchung avenue and Third street—Meeting First-day at 11:00.

St. Peter's Lutheran—Grove street and Mercer avenue—Rev. Conrad Blunk, pastor—9:30, Sunday-school; 10:30, preaching in German.

First Church of Christ, Scientist.

Babcock Building, Front street and Madison avenue—Service 11:00 a. m., lesson sermon; 9:45, Sunday-school; reading room open between the hours of 2:00 and 5:00 o'clock daily with exception of holidays and Sundays, Wednesday 8:00 p. m.

Unitarian.

All Souls—Rev. Arthur E. Wilson, pastor—10:30, preaching by the pastor; 11:50, Sunday-school.

Not Classified.

Salvation Army—Adjutant and Mrs. Wall, officers in charge—Public services at 10:30 a. m. and 8:00 p. m.; 2:30, Sunday-school; 6:30, Young People's Legion.

Swedish Lutheran—Rev. Augustus Gaufred Olson, pastor—Grove street and Mercer avenue—Preaching in Swedish at 8:00 p. m.

Plainfield Rescue Mission—In W. C. T. U. rooms—7:45, gospel service, special music, with address.

Italian Mission—409 East Third street—Preaching by Theodore Boretti, Sundays at 10:30 a. m. in Italian, and 7:30 and prayer service Wednesday evenings at 8:00; Sunday-school in English and Italian at 2:30.

West End Tabernacle—3 p. m., Sunday-school; 7:00, C. E. meeting; 8:00 p. m. gospel address.

Wilson Memorial chapel—8:00 p. m. preaching.

Union Baptist Institutional Church—Reform Hall—Rev. G. W. Bailey, pastor—10:45, preaching, subject, "The Gospel;" 7:45, preaching, subject, "The Valley of Dry Bones."

W. C. T. U.—Madison avenue—4:00 p. m., gospel temperance meeting, Rev. Dr. C. M. Anderson will lead.

International Bible Students' Association—Bible Class meets Sunday morning 10:30, for Berean Bible study, at 436 West Fifth street; Wednesday evening 8, prayer and testimony, 436 West Fifth street; Friday evening, 8, study, "Tabernacle Shadows," 436 West Fifth street.

—The ownership in small businesses is constantly changing. Cigar stands, barber shops, agencies of various kinds, hotels, boarding and rooming houses, stores and other businesses are bought and sold through Press Want Columns.

WELL DESERVED.

The Praise That Comes From Thankful Plainfield People.

One kidney remedy never fails.

Plainfield people rely upon it.

That remedy is Doan's Kidney Pills.

Plainfield testimony proves it always reliable.

Mrs. Earnest Dorflinger, 400 Clinton avenue, Plainfield, N. J., says: "I hold just as high an opinion of Doan's Kidney Pills today as I have for years. The cure they made in my case has been permanent and consequently I am glad to confirm my former testimonial." (Statement given January 19, 1911.)

On August 28, 1905, Mrs. Dorflinger gave the following account of her experience with Doan's Kidney Pills: "The first symptom of kidney trouble in my case was a dull, heavy pain in my back and head. This was followed by a tired, languid feeling and I knew that my kidneys were gradually giving out. I saw Doan's Kidney Pills advertised and getting a box at Randolph's drug store, I began their use. Before long my condition improved and I continued taking Doan's Kidney Pills until I was cured."

For sale by all dealers. Price 50 cents. Foster-Milburn Co., Buffalo, New York, sole agents for the United States.

Remember the name—Doan's—and take no other.

Happenings Due Next Week

Washington, D. C., Jan. 11.—William Rockefeller, the Standard Oil magnate, is expected to appear Monday as a witness before the Pujo Committee of the House of Representatives investigating the "Money Trust." Mr. Rockefeller's testimony is naturally awaited with great public interest, which his strenuous efforts to evade a subpoena have only served to increase.

The House Ways and Means Committee will resume its hearings on tariff revision Monday, taking up the schedules on wood and manufactures and silk and silk goods. Later in the week the important items of sugar, liquors, tobacco, pulp, paper and books will receive attention.

A national conference of the Prohibition party is to assemble in Indianapolis early in the week to plan for aggressive work in all parts of the country during the next four years.

The Customs Court in Washington will hear arguments Tuesday regarding the wood pulp and paper cases, in which European nations claim the right to send these commodities into the United States free of duty under the "most favored nation" clause of their treaties because free entry is granted Canada by the only operative section of the Canadian reciprocity agreement.

President Taft will go to Philadelphia Friday evening to attend a dinner to be given by the Clover Club of that city.

During the week the legislatures will begin their sessions in New Jersey, Wyoming, New Mexico, Texas, Iowa, South Carolina, Oregon, Utah, Idaho and Washington. In several of the States prospective senatorial contests add to the interest in the convening of the legislatures.

New governors will take office in Illinois, Missouri, Indiana, North Carolina, Kansas and several other States.

Plans for the celebration of the Perry Centennial next year will be discussed at Sandusky, O., Tuesday, at a meeting of the several boards and committees of the Perry Centennial Commission.

The entire membership of the two houses of the French parliament will assemble in the historic Palace of Versailles next Friday to elect a President of France for the next seven years. It is contrary to tradition for a President to accept a second term. Hence President Pallieres will not be a candidate. The latest dispatches from Paris indicate that M. Poincare, the present premier, is generally regarded as the probable choice of the national assembly for the presidency. Several other candidates are in the field, however, and the ultimate selection cannot be positively foretold.

BANKRUPTCY PROCEEDINGS.

Trenton, Jan. 11.—Involuntary bankruptcy proceedings were instituted in the United States District Court yesterday by Rose Tecotzky, of New Brunswick. The petitioning creditors are Benjamin Gertz, of Jamaica, Long Island; Henry S. Spritzer, of New Brunswick, and Carl Putterman, of New York. The claims of these creditors aggregate $775. Judge Relistab appointed Joseph P. Tepper, of New Brunswick, as receiver and fixed his bond at $5,000. A voluntary petition in bankruptcy was instituted in the United States District Court yesterday by Montefiore G. Kahn, a clerk, of Long Branch. He places his liabilities at $13,894, and assets at $200.

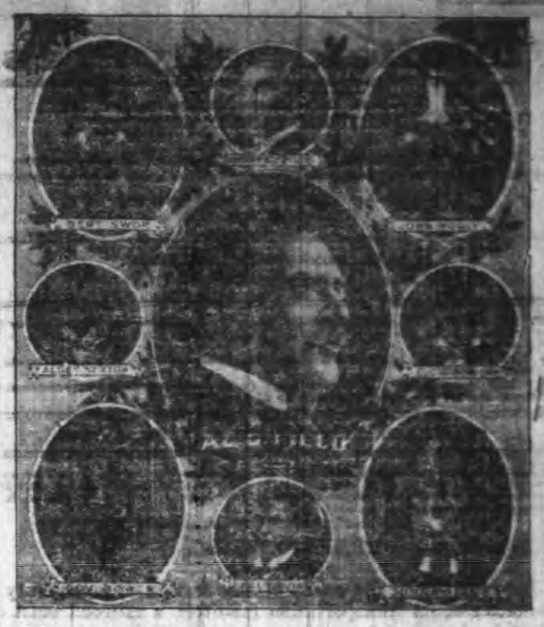

Al G. Field's Minstrels, at Plainfield Theatre, Tonight.

CHEER UP!

You can make your homes bright and gay be the use of

LIQUID VENEER.

It is not a varnish, but a surface food. Apply it with a cloth to your Woodwork, Pianos, Furniture, Carriages, Automobiles, Bicycles. It makes old things look like new. Wonderful for dusting.

JAP-A-LAC IS a varnish, made in 21 colors and natural. It is used for everything that needs varnishing from the cellar to the attic. Ask us for it.

PROTECT YOUR HANDS—Get a pair of our Cotton Gloves; housewives, mechanics and autoists use them.

10c, 15c, 20c, 25c, 35c, per pair.

A. M. GRIFFEN CO.

119-121-123 E. Front St., Plainfield N. J

Two 'Phones 6—214

THE SMILE THAT WON'T COME OFF

is always worn by the thrifty housewife who uses a

"WHITE DAISY" Washing Machine

Ball Bearings

$9.00

or a

"WHITE LILY" Washing Machine

$7.50

and has her washing done before breakfast. For sale by

Gayle Hardware Co.

TEL. 398 FRONT ST. AND PARK AVE.

General Hardware and Housefurnishings

BUSINESS MEN

who are smart in every other detail of their business, are apt to overlook the importance of their insurance. They don't regard it seriously. Yet it is one of the most important features of their establishment.

Start the New Year right by placing your insurance in the best companies such as are found here.

REAL ESTATE LOANS RENTS

GEO. M. CLARKE CO. Babcock Bldg., Telephone 205 Plainfield

INSURANCE OF ALL KINDS.

SCHEEI EIN'S VARIETY MARKET

31 SOMERSET ST TEL. 1974

PHOTOS MATZEN

LARGE PICTURE FREE!

With one dozen of our 1a Cabinet Photographs we will give free one large (16x20 in.) Platinograph for framing.

CHRISTIAN F. MATZEN

The Photographer.

131 E. Front St. Tel. 867-W

Try Press Want Ads.

Plainfield Daily Press

Published Daily except Sunday, by the PLAINFIELD PRESS COMPANY. 105 North Avenue.

Entered at the Plainfield, N. J., Postoffice as second class mail matter.

LESLIE R. FORT AND RALPH L. MORROW, Editors and Managers.

TELEPHONE PLAINFIELD 1300. Private Branch Exchange connecting all departments.

Two cents a copy. Ten cents a week. $5.00 a year in advance. Delivered by carrier or by mail. No extra charge for papers mailed to points in the U. S. and Canada.

Any subscriber failing to receive a single issue will confer a favor by notifying the business office.

Advertising rates mailed on application. Copy for change of advertisements to insure change for same day must be at the office by 9 a. m.

PLAINFIELD, NEW JERSEY, JANUARY 11, 1913.

The editorial columns of this paper are conducted on Saturdays by representative citizens who are free to express their own views. William G. Besler, vice president and general manager of the Jersey Central Railroad Company, is the contributing editor for today.

TRANSPORTATION.

"In considering the needs of any section or community in the matter of its transportation facilities, a railroad must endeavor to do so from the standpoint of absolute impartiality, taking into account each and every one of its other communities served, and what may be the effect of any action, not only upon the point under special scrutiny, but upon all of the others, by reason of their relation, direct or indirect, to the problem.

The law now provides that one may not grant to any locality, organization, association or individual, any special privileges or advantages not open alike to all under similar conditions and circumstances, and every person must be served alike and without discrimination.

The moral of the old song, "All Coons Look Alike to Me," finds its full application.

There has been some discussion on, "What's the Matter With Plainfield?"

Who has said, or who has pointed out specifically that there is anything radically wrong or "the matter with Plainfield," and what foundation is there in fact for any such remark?

To the exact contrary, there is nothing at all "the matter with Plainfield," and if there be any doubts upon this question, just observe the performance of some of our citizens after a few weeks' sojourn in some other locality.

Metaphorically speaking, they come back singing "Home Sweet Home" with such volume, and pitched in such key that their neighbors might well suspect they have have fallen off the water wagon.

Let us analyze for a moment just a few of the factors that go to make Plainfield a good place to live in:

First is its ACCESIBILITY. We need not to stop to argue concerning its unequalled passenger service. A comparison with any other point similarly situated establishes this.

Second, and of equal importance commercially, are its exceptional INDUSTRIAL ADVANTAGES, which are probably but little understood or realized by our average citizen.

Thus, Plainfield possesses the two great requisites which insure stability in growth and prosperity. It is an axiom that availability must be coupled with accessibility in successful commercial enterprise.

Next is its DIVERSITY OF INTERESTS. Let us consider the case of the simplest unit of society, viz.—the family: If it be a large one, there must be a division of labor and a diversity of employment.

This thought, carried to our larger and aggregate family which resides in Plainfield, finds full application in its resources for furnishing employment and sustaining a population. No community can prosper without it.

Property adjacent to railroad tracks is ordinarily not a desirable residential section, but it is ideal for factory and commercial purposes.

These in turn furnish employment for expert workmen, and as such men usually wish to live near or in the vicinity of their shops and places of labor, their modest but generally well kept homes come within the next zone of building operation. These people—good, honest, industrious citizens and taxpayers—make up our large middle class, and often from their homes come some of our very best young business men, they having had the advantage, as boys, of our excellent schools, with the possibilities of our High School, which in its course is the equal now of many of the smaller colleges and universities of fifteen or twenty years ago.

Beyond, and further back from the necessary disturbances of traffic come our better residential streets, with property values to correspond, and generally the homes of New York business men.

Our business section is centralized, as is the common practice, but we have a very fair scattering of smaller shops conveniently located, and serving each its local trade and taking care of local requirements.

Thus we have here a well balanced combination, with a fundamental symmetry which spells "Success;" but each and every element of which could not, or would not, live in Plainfield except for ADEQUATE TRANSPORTATION.

If this statement is seriously questioned, how is it in the case of Scotch Plains, New Market, or Pluckamin, all of which are situated topographically the equal of Plainfield, and are older in their existence?

Nor should we overlook the press.

It has been said that there are three things which nearly everyone feels he is fully competent to do, viz:—

Run a Railroad,
Run a Newspaper, and
Run a Hotel.

Well, let some of us try to run a newspaper, for even only one day, and let us see the botch we would make of it, after which there might perhaps be more sympathy for those enterprising and energetic men in our community who are doing their part, and in the face of competition of the Metropolitan press, are giving to Plainfield and this vicinity our daily newspapers filled with matter of local interest and concern, and with sufficient condensed news of the outside world to keep anyone fully advised as to what is taking place right up to date.

Then there are our churches, our lodges and our public institutions. But these are topics for another paper and by another contributor.

There are some who are impatient concerning the growth and development of Plainfield and its vicinity.

Mushroom growths, unbalanced land operations and inflations of value in speculations and booms, are not a healthy growth or development, nor a desirable condition of affairs.

The speculator does not remain in the community. He unloads, if he can, at a profit, and disappears to fields anew. He usually leaves nothing of permanent benefit behind him.

Plainfield has all of the speculation in outlying properties that is good for it. It is far better to make a healthy sound growth based upon actual conditions and commercial requirements, than otherwise.

What answer may be given to the oft repeated question, "will the Jersey Central have a tunnel or tube connection?"

He would be a bold man who would undertake to say that the Jersey Cenral will never have a tunnel connection with New York.

When the existing McAdoo Tubes were planned, the Jersey Central was included in the scheme. Just what blocked its developments, or prevented its construction, we may not discuss here.

We believe that in its proper time there will be a choice offered to the Jersey Central patrons of tube or ferry transportation, as may suit their convenience.

In the reconstruction of the Communipaw Passenger Terminal consideration has been given to this feature, and provision made whereby a tunnel connection may be secured when such condition reaches the stage of its actual development.

Meanwhile, the lack of a tunnel connection, while inconvnient at times, has not been at all serious, as statistics covering the volume of passenger travel before and since the construction of the tunnels demonstrate.

On the first of May next, with the advent of the Lehigh Valley Railroad into the Communipaw Terminal, there will be four large trunk lines using that place, with the possibility of a fifth very large line also coming into that station.

We have, in fact, at the Communipaw Terminal, the only union depot serving the City of New York.

Just a word concerning the reconstructed Terminal.

The existing large train shed will be demolished early in the year, and in its place there will be erected the low modern type known as the bush shed, with increased width of platforms between the tracks, and with twenty tracks under cover.

Long ramps, with easy incline, will be provided at either side of the waiting room—a flight of stairs will lead up through the waiting room itself to the upper deck, where a large concourse capable of accommodating 2,000 or more persons if need be, will be erected above the team floor, and giving access to the upper decks of the ferries.

The ferryhouse itself will be pratically a duplicate of the frontage as seen at the Liberty Street and 23rd Street Terminals.

And now in conclusion:

The Jersey Central has conscientiously tried to live up to its motto that "A Satisfied Patron is its Best Advertisement," with its corollary that "A Contented Body of Employes is its Best Asset."

In this endeavor it has been fortunate, in that it serves the most loyal and best natured lot of patrons traveling in and out of the great Metropolis.

The explanation, if any be needed, for such a condition of affairs, may be found in the fact that a policy of co-operation, and a mutual attempt to please and to be pleased exists as the keystone of the arch of this relationship.

We appreciate the patience and forbearance of our passengers, and their cheerful disposition to accommodate themselves to the accommodations while the difficulties of endeavoring to maintain traffic under construction conditions is going on.

One does not grumble at nor find fault with a good servant, nor do good neighbors disagree and indulge in controversy.

So long as there exists a spirit of mutual helpfulness, so long does each endeavor to excel in praises of, and good-will toward the other.

When in any community there is a thoughtful consideration of the interests of that railroad company which is endeavoring to the best of its ability to provide satisfactory transportation to meet existing requirements, it is safe to predict that there will be found an efficint service, offering to the public reasonable facilities.

It should be borne in mind that there is only one thing of any size in this country the price of which has not gone up materially in the past fifteen years. That thing is RAILROAD TRANSPORTATION.

Finally, when all is said and done, not only are the people of this country dependent for their further growth and development, but for their very existence itself, upon a safe, serviceable and sufficient system of transportation.

W. G. BESLER.

EXPECT HOT FIGHT AT GOLF MEETING

Leighton Calkins Figures in Scrap in U. S. Association Which Meets Tonight.

There promises to be a lively time at the annual meeting of the United States Golf Association at Sherry's in New York, tonight, for much discussion has arisen of late over the alleged "autocracy" of the method of making nominations for the association's officers. The fight is now on between the radicals, composed of New Yorkers, and the conservatives, comprising the western golfers.

Now comes Leighton Calkins, president of the Plainfield Country Club and a noted lawyer (golf and regular), says the N. Y. Herald "to have his say, and it may be noted that Mr. Calkins has acquired a reputation for having his say ultimately 'go' he being a sort of John C. Spooner brand of 'great compromiser.'"

Mr. Calkins sets forth at great length arguments to disprove the statement that the nominating committee is a self-perpetuating body. He says that it used to be prior to 1909, because each year the executive committee appointed the nominating committee. Mr. Calkins says that his amendment which was adopted now provides that the committee shall be elected at the annual meeting, and he says that the charges are misleading; that there is no clique controling the situation. However, the matter is likely to be threshed out at tonight's meeting in lively fashion.

AL FIELD'S MINSTRELS HAS A GOOD BAND

Plainfield people today heard a gold band for the first time, the organization, a part of the Al. G. Field Greater Minstrels, offering a concert this morning during the parade the minstrel men made, and another program was rendered this afternoon before the matinee at the Plainfield theatre. The band makes another appearance tonight. All the instruments are finished in gold, even the double bass horns, the largest manufactured, being covered with a triple gold plate. Prof. William Walters, the leader of the organization, spent the past summer at the factory and personally inspected each horn as it was turned out by the makers. The gold scheme is carried out even to the decorative work on the brass drums.

"WE GIVE 5 PER CENT PROFIT SHARING COUPONS AND REDEEM THEM IN MERCHANDISE."

Saturday Money Savers

WOMEN'S SLIPPERS 95c.
The famous felt and knit comfys and Julietts, regular price $1.25 and $1.50.

MEN'S NECKWEAR 69c.
The balance of our regular $1.00 quality, fine silk four-in-hands.

HAND BAGS $1.49.
Made of black velvet, plain and fancy embroidered; German silver frames; worth $2.50.

CORDUROY SUITING 69c.
for the regular $1.00 quality; 28 inches wide, in navy and white; splendid value.

CHILDREN'S COATS $3.98.
Made of corduroy in navy, black, red and white; sizes 1 to 6; $5.00 to $6.00 values.

BLANKETS AT $1.69.
Beacon Blankets, full size, 66x80, in white, grey and tan; regular price $2.00.

BRASS BEDS $10.98.
Full size, heavy brass beds in the January sale; other bargains at $14.98, $16.98 and $19.50.

"MIRROR" CANDY 35c.
a lb; the popular "Plantation" in airtight sanitary boxes.

W. B. CORSETS $2.00.
"Anniversary Special." The reg. $3.00 newest models of W. B. Reduso Corsets.

BOYS' SWEATERS 89c.
Heavy Oxford grey sweaters, sizes 4 to 12 years; worth $1.25.

COMBINATION SUITS 75c.
Corset Cover and Skirt and corset cover and drawers; good muslin, well made; neatly trimmed; $1 and $1.25 values.

WOMEN'S COATS $11.98.
Long winter coats in plain and fancy cloths; newest models, have sold at $15, $18 and $20.

NIGHT GOWNS $1.19.
A special lot, made of excellent quality muslin, trimmed with lace and embroidery; worth reg. $1.50.

BROOMS AT 29c.
In the basement you can get a good No. 6 size; four-sewed broom that is worth 39c regular.

CHILDREN'S SHOES $1.19 TO $1.50.
Solid leather, button shoes in vici, gun metal, Russian calf and patent leather.

WOMEN'S GLOVES 89c.
Mocha and kid, fleece lined, in tan and grey, worth reg. $1.25.

KIMONAS AT $10.98.
Sample pieces, beautiful hand made and hand embroidered; navy, pink, blue and black; worth regular $20.00.

SCOTCH FLANNEL 25c.
a yard; in a wide choice of neat stripes and plain colors; worth 35c.

UNTRIMMED HATS 50c.
Your choice of any of our untrimmed felt hats, regardless of former selling price.

9x12 RUGS $10.98.
Conemaugh reversible rugs; excellent in designs and wearing qualities; worth to buy regular $15.00.

BED OUTFITS $6.98.
Which includes a white enamel bed all iron spring and soft top mattress; others at $8.98 and $9.98.

WOMEN'S SHOES **Woodhull & Martin Co.** CHILDREN'S SHOES

UNION CO. PROGRESSIVES ORGANIZE FOR CAMPAIGN

The Progressives of Union county met last night in the Elizabeth Y. M. C. A. Hall and decided to continue their fight as a real political party without accepting any of the suggestions of Frank A. Munsey. In other words, they formed a genuine and ostensibly permanent organization to be known as the Progressive County Committee. The officers elected are as follows:

Chairman, Joan K. English; vice chairman, Frederick S. Taggart; secretary, Welcome W. Bedder; treasurer, John R. Rankin. The organization of the committee was the result of the obtaining by the Progressives of the right to participate in the primaries next fall, and means that the T. R. men will place a primary ticke in the field.

A committee was appointed to arrange for a dollar dinner to be held in Elizabeth in a few weeks.

Y. M. C. A. COLLEGE LEAGUE RESULTS ARE ANNOUNCED

At the second rally meeting held in the Y. M. C. A. auditorium this morning, boys' secretary C. Wm. Bingeman read the records of the week in both the College and Indian Leagues. On Thursday afternoon a leaders' examination was held in the gym for those who desired to qualify for the leaders' corps and resulted in six out of the seventeen passing the prescribed test with an average of over seventy-five per cent., the successful ones being Arthur Stout, Clarence Krausse, Russel Tomlinson, Chester Alpaugh, Lorenzo Brower and Russel Beekman.

The closing of the week's work in the College League resulted in Captain Krausse's team, known as Harvard, holding down the top rung with a total of 287 points. Penn, captained by Arthur Stout, was second with 229 points; Yale, led by Esty Foster, came next with 206; and Princeton, with Edward Ryder at the helm, pulled up in the rear with 198 points. Harvard's lead is due to two new members that were brought in by members of the team.

INJURED FIREMAN ON LEAVE.

Captain George Feiring, of Engine House No. 2, who was badly burned at the fire in the cleaning establishment of Miss Mary A. Brown, in the rear of the United Shoe Repairing Company's store, has been relieved from duty until Monday on account of the serious nature of the burns he received around his face and hands.

SALVATION ARMY.

A meeting of special importance will be held at the Salvation Army headquarters on East Second street tomorrow evening, beginning at 8 o'clock, and will be conducted by Captain and Mrs. S. A. Hewitt, of the Newark No. 2 corps. They will also conduct a young people's service, commencing at 6:30 o'clock.

—For results try a Daily Press want ad.

Headquarters for
GIBSON'S
RYE
E. C. WESCOTT,
115 East Front Street.

CITY NATIONAL BANK PLAINFIELD, N.J.
ORGANIZED 1875

To the Strongest Protection

for money is added prompt, efficient and obliging service by the City National Bank of Plainfield. Are not these points worthy the consideration of every prospective depositor? Your account is invited.

3% Interest on Daily Balances of $500 or more, subject to check

Capital $150,000.00 Surplus and Profits $290,000.00 (all earned)

A Strong Editorial

"Many of us 'kick' when premium-day comes; many have rather freely and ignorantly assailed the life insurance companies for certain past errors of a few; but every man jack of us feels a little prouder of himself and much surer of the future of his family when he has got his policy; many of us repent bitterly when we are too old or disease has caught us that we didn't 'take out' a plumper policy when we could; for the weaker or more prodigal of us life insurance is the only way of saving; therefore, more success to the companies and their indefatigable and persuasive agents, and may their rate books be as low and their doctors be as merciful as science permits."

—New York Sun, December 7, 1912.

THE PRUDENTIAL HAS THE STRENGTH OF GIBRALTAR

The Prudential

Founded by JOHN F. DRYDEN,
Pioneer of Industrial Insurance in America

"The Bank that pays 4%"

THE WOMEN OF PLAINFIELD

do a large part of the buying and consequently a large part of the banking. It is the women who look after the household finances and who conduct the household accounts.

Recognizing these fact, The Plainfield Trust Company has made special provision for its women patrons, setting apart a Banking Room for their exclusive use and extending every courtesy that thought for their comfort and convenience can suggest.

THE PLAINFIELD TRUST COMPANY

AMUSEMENTS. AMUSEMENTS.

PLAINFIELD THEATRE

TONIGHT

AL. G. FIELD'S MINSTRELS
THE OLDEST, BIGGEST AND BEST.
PRICES—25c, 50c, 75c, $1.00

AMUSEMENTS.

PROCTOR'S

THE THEATRE POPULAR.
BEST REFINED VAUDEVILLE
AND MOVING PICTURES.
Changed Monday and Thursday.
Matinee—2 p. m., 10c; Eve., 10 15c and 25c.

TODAY'S PROGRAM

"The Naked Truth," A Big Music Comedy; Dan & Jessie Hiatt, Comed. Musicians; The Famous Comedians Russell Bros., "Maids to Order; Raymond Leighton & Morse, "Rehearsal of Wm. Tell;" Pons & Pons Equilibrists.

ADVERTISED MAIL MATTER

A. V. Bird, P. M.

Plainfield, N. J., January 6, 1913.

Andrews, Miss Edith
Agins, Mr H S
Allen, Mrs
Allen, Mr & Mrs
Allen, Mrs
Apgar, Mr Albert
Brown, Mr & Mrs E Hurst
Brown, Mrs Mary
Boosman, Miss C
Borrow, Miss
Borland, Mr & Mrs L J
Bell, Mrs
Bissell, Miss C
Beresink, Anna
Blanchard, Mrs E W
Bell, Mrs A C
Burlap, Mr
Bradley, Mrs M
Bradbury, Mr & Mrs Geo
Brune, Mr & Mrs W
Beers, Mrs L D
Bowman, Mrs M J
Burnham, Mr Wm
Bird, Mrs Rose
Bauer, Mrs
Brown, Sarah
Bradley, Mr & Mrs
Bishop, Mrs M F
Bell, Mr Clarence
Coates, Mrs
Conyngham, Mr Wm H
Coignioun, Mr&Mrs
Cornwell, Miss M R
Chamberlin, Mr E W
Casey, Miss Maude
Clark, Miss
Conner, Miss I M
Cox, Miss Iola B
Coe, Mrs John W
Case, Mr Joseph M
Clawson, Mr V J
Clark, Mr W S
Colburn, Mr&Mrs
Colburn, Miss Mary
Collins, Miss M J
Congdon, R L
Dunbar, Mr&Mrs R
Day, Miss Lulel
Daniels, Mr Wm
Davenport, Mr&Mrs Washington
Decock, G
Emert, Miss Eliza
Edwards, Mr & Mrs Fred
Elliott, Miss A
Eccleman, Miss Ida
Ewland, Miss Rosa
Fessel, Miss H
Fuller, Mr&Mrs S E
Foster, Mr&Mrs B
Griesman, Mr
Gedding, Wm
Ferris, Mr Herbert
Gibbs, Miss
Gibson, Miss Clara
Chadwick, Miss H
Gardner, Mr&Mrs
Gardner, Mrs M F
Gaston, Mrs
Howell, Mr&Mrs J
Heald, Miss Eliza
Hall, Miss
Hand, Mrs Lydia
Holmes, Mrs
Hanston, Miss M S
Haff, Mr Thos D
Hancock, Mr S H
Hand, W A L
Herge, Miss Dorothy
Hawkins, Mrs T A
Hall, Miss Agnes
Hawkins, Mrs A
Halfock, Esq., W P
Hoskins, Miss Edna
Hill, Mrs
Jackson, Mrs J
Jenkins, Mr H W
Johnson, Master H
Kreamer, Mrs Chas
Laird, Miss Emma
Loomis, Esq C C
Larson, Mr&Mrs
Lee, John
Lavier, Mr Jacob
Louiseaux, Mr Theo
Leersen, Miss M
Lindsay, Mr Gus
McDonnell, Mary
McAtney, Mr H
McNaughton, Mrs
Mason, Mr S
Martin, Miss J P
Mosher, Mrs Clinton
Morris, E S
Montgomery, Esq.
Mundy, Mr&Mrs F D
Mundy, Mrs Lulie
Miller, Miss M C
Martin, Misses
Mortensen, V
March, Mrs E C
Nash, Miss Bessie
Oakford, Mr&Mrs H K
Ott, Mr&Mrs David
Peters, Mrs John
Piddle, Mrs
Parker, Mr Amos
Perry, Mr John
Parker, Mr Harry
Pressing, Harry
Perry, Mrs George
Rider, Miss Lydia
Potter, Mrs W E
Robinson, Mr&Mrs W
Roscoe, H
Robinson, Mr&Mrs D
Riley, Miss
Rowland, Mr&Mrs A W
Rowland, Mrs
Reed, Miss M F
Richards, Miss
Robinson, Mr J C
Smyth, Mr P E
Sipple, Miss C W
Stanton, Dr&Mrs W L
Sheerley & Sons, Messrs S H
Seaman, Miss F
Sweeney, Mr Myles
Shipman, Mr L T
Segler, Miss Elanor
Simons, Mr&Mrs J
Segar, Mr Guy H
Smith, Mr R
Stevens, Mrs H M
Steele, Mr&Mrs E A
Teall, Miss Jessie
Steele, Miss Alice
Tomlin, Esq. F
Taylor, Mr&Mrs H
Trariso, Al Sig A
Taylor, Mrs Sarah
Vivo, Mrs E D
Vail, Mr Peter
Wright, Mr&Mrs K
Wood, Mr&Mrs W H
Willis, Mr W
Warren, Mr&Mrs N
Wednas, Miss J
Wheeler, Mrs W
White, Mrs L
Webber, Mr G E
Watson, Miss Ida
Whittington, Mrs G H
Whitford, Dr M
Wing, Mrs W W
Watson, Miss
Waite, Miss Eliza
Young, Mr
Young, Miss N

"Please say advertised."

Classified advertising will restore your lost article—unless the finder should be dishonest.

WE ARE EYE SPECIALISTS

Making the eye and its needs our study. We especially invite those who may have been improperly fitted elsewhere to take advantage of our skill. Come in at once and have your eyes examined FREE. Your eyesight is too precious to be trifled with.

STILES & CO.

PHILADELPHIA EYE SPECIALISTS
107 East Front Street,
Every Thursday.
Hours 10:30 a. m. to 5:00 p. m.

PROPER

TIME, PLACE AND WAY

to learn to Dance is at the

Burrell School of Dancing
Plainfield, N. J.
Every Wednesday.

Send for circular. Address.
167 Linden Ave., Flatbush, N. Y.
10 12 3 mos s-tu

HARDWOOD FLOORING

PARQUETRY
OLD FLOORS REFINISHED
GEO. F. WATT
Tel. 332-W

NOTICE OF SETTLEMENT.

NOTICE IS HEREBY GIVEN. That the undersigned, a subscriber, executor of the will of William R. Vink, deceased, will be audited and stated by the Surrogate and report for final settlement to the Orphan's Court of the County of Somerset, on Friday, the third day of January next.

Dated, December 30, 1912.

THE STATE TRUST COMPANY,
Executor.
11 2 3 5 cow-s

Every day, some of the people who have been watching the real estate ads closely for sometime make up their minds—and buy!

TO START the NEW YEAR

$100

For 10 Days Only
IF YOU SOLVE THIS PUZZLE

Here are nine squares. Place any number from 1 to 9 in each of the squares so that the total will be fifteen when added in any direction, and if correct the company will give a $100 cash payment on the purchase of any of our unsold city lots a

WASHINGTON HEIGHTS

BOUND BROOK, N. J.

Property has all improvements, water gas, electric lights and concrete sidewalks. Main trolley line passes through the property.

Price per lot,

$139 AND UP

PLAINFIELD REALTY CO.,
30 Church Street, Room 304. New York.
1 11 3 s-tu-f

HINCHCLIFFE'S HATS FOR MEN

Made in Plainfield

I can save you from 50 to 75 per cent. on your Hats. Our Soft Hats are hand-finished and trimmed in the hat of our store. Stiff Hats are direct from the factory. That's the reason our prices are so low and the quality and workmanship of our Hats of so high a standard.

Try one and be convinced. You can also have your hat shicked up and put in shape as often as needed without extra cost. Ladies' Hats cleaned and reblocked.

Milton H. Hinchcliff
SOFT HAT MFG.
132 North Avenue
10 12 tf s-w

RESTAURANT

NEIGHBOUR CATERER

133-135 North Ave.

TELEPHONE

SOME STRAY ONES OF OLD NEW YORK

News and Notes Culled for the Interest and Instruction of Busy Men.

New York, Jan. 11.—The New Yorkers, or at least a great many of them, evidently are not satisfied with the safe and sane celebrations which the municipality provides on special occasions like the Fourth of July, Christmas and New Years Day. They do not object to the entertainment provided, but they want in addition to it as much of the old unsafe and insane ways of celebrating as they can possibly get. The New Years eve celebrations in New York, especially during recent years, were a disgrace to the city. It seemed as if all the pent up rowdyism of the multitude, all the hysterical craving for noise and excitement sought an outlet and gratification on that night and all night panademonium reigned supreme along Broadway and practically all the streets of the Bowery and the Tenederloin districts. It was with the hope of putting an end to the senseless noise and the display of rowdyism on New Years eve that the city authorities, supported by the better elements among the citizens tried the experiment of arranging public celebrations with music and other features of entertainment. But the rowdyism would not be downed so easily and there was enough of it taroughout the city to satisfy the toughest hoodlum.

To makes things a little livelier the striking walters made an attack with bricks and paving blocks upon the Hotel Astor which was alive with merry-making crowds. The police reserves had to be called out to subdue and disperse the strikers. Some of them were captured and order was finally restored. It is safe to say that the striking walters did not win much sympathy from the recent element among the citizens by their violence.

The suicide the other day under rather peculiar circumstances of Barrington Hutton, a young man of twenty-one years, and the son of a wealthy retired business man, attracted considerable attention. Last winter the young man was working contentedly with the railroad company at Panama, but in the Spring his father, who missed the companionship of his favorite son, called him home. Since then young Hutton had nothing to do and being of an active disposition, the feeling of being dependent upon his father had a highly depressing influence upon him. In his morose condition the young man began to worry over religious matters and to attend church and Sunday-school exercises. He attended a meeting of the Y. M. C. A. at Tarrytown and heard a sermon by John D. Rockefeller, Jr., the sanctimonious son of the Oil King. Hutton's mind being in an abnormal condition made him receptive for all the cheap claptrap of the sermon. So deeply did the young man become impressed with Mr. Rockefeller's words that he went home and hanged himself. The fact that he took the sermon seriously is considered proof of the abnormal condition of the young man's mind.

The much talked-of Film Bill, which proposed the creation of a Board of Censors for moving picture films to be exhibited in this city, has been vetoed by Mayor Gaynor. He took the stand that such a law was unnecessary and would mean an infringeemnt upon the rights of free utterance and would interfere with the unhampered pursuance of a legitimate business. Mayor Gaynor requested the movers of the bill to give him a single instance where immoral or improper films had been displayed in the city, but they were unable to do so. In view of this fact the Mayor maintained that it was unnecessary to create such a law and to anticipate trouble that did not exist.

The other night the maid of Mrs. George B. McIntyre, wife of a wealthy builder living on West Ninety-third street, telephoned to Police headquarters that her mistress had caught a burglar in the house and asked to send some officers to the house to take charge of the prisoner. Two detectives were sent to the house in great hurry and arrived there breathlessly, only to find that the only one in the house who needed prompt relief was the burglar. When the detectives arrived the maid who received them, directed them to the bathroom. There they found the burglar, bent back over the edge of the bathtub, while Mrs. McIntyre, perfectly calm and smiling, held the intruder in his uncomfortable position, her strong hand clutching his throat and nearly strangling him. The burglar was evidently glad when the detectives arrived and released him from the grasp of Mrs. McIntyre's hand.

There has been a great deal of noise throughout the country about the high price of eggs, due to the tactics of the egg trust, but nowhere did the prices reach the record established last week by a poultry man exhibiting at the Madison Square Garden poultry show. He sold eggs at the price of $5 apiece or $50 a dozen and there seemed to be considerable demand for these eggs. These eggs come from a new breed of chickens which a noted fancier at Lakewood is raising and are, at least for the present, not intended for food purposes.

Burglars entered the office of a manufacturing concern in Manhattan the other night, removed a safe weighing 800 pounds from the building, carried the heavy load to Long Island City, blew it open in an open field and after taking all the cash they could find, left the shattered safe on a dump. The police did not know anything about the burglary until the broken safe was found by some boys who notified the police department. Now the authorities are looking for fingerprints.

The police were more fortunate, however, in another case, when they arrested five men and two young women, who, it is charged, have been blowing open and robbing safes in the Bronx for many months. Scores of safes in the Bronx were robbed during the past month or two, but the police authorities were unable to find any trace of the burglars. The timely arrest of one of the members of the gang upon another charge led to the discovery of the rest of the gang and eventually their arrest.

The other day a little boy was run over and killed by an automobile and five women claimed the body as that of their own offspring. It took several hours of search and investigation to convince four of the mothers that the dead boy was not theirs. Finally there was only one claimant left and as the child was proven to be hers, the body was turned over to her.

—The Press want ads.

A few lines of classified advertising will do the work of ten thousand placards.

The want ads will determine who will secure nine out of ten of the best positions filled in this city today.

PLAINFIELD AND NEW YORK BUSINESS MEN ARE INVITED TO DO BUSINESS WITH THIS COMPANY AND IN SO DOING AVAIL THEMSELVES OF THE BROAD FACILITIES OF A PROGRESSIVELY CONDUCTED BANKING INSTITUTION.

THE STATE TRUST COMPANY PLAINFIELD N.J.

3% paid on checking accounts of $500.00 or more.

Checks on points throughout the United States and Canada collected without charge.

New York depositors may make their checks payable at the Union Trust Company of New York.

THE STATE TRUST COMPANY.

The annual meeting of the stockholders of The State Trust Company for the election of directors for the ensuing year, and for the transaction of such other business as may properly come before it will be held at the banking rooms on Tuesday, January 14th, 1913, at 2 o'clock p. m. The polls will remain open from 2 to 3 o'clock.

FREDERIC CORIELL,
Secretary.
12 28 1 2-4-8-11-13

ORGANIZED 1864

THE FIRST NATIONAL BANK OF PLAINFIELD.

A COMMERCIAL BANK WITH SAVINGS and SAFE DEPOSIT DEPARTMENTS.

FOUR PER CENT. INTEREST PAID ON SAVINGS ACCOUNTS.

Arrival and Departure of Mails

at Plainfield Postoffice.

February 1, 1913.

NEW YORK MAILS. Arrive—5:2[illegible] 7:40, 11:45 a. m., 1:2[illegible] 2:2[illegible], 5:00, 5:3[illegible] 8:30 p. m., 12 mid[illegible]. Close—6:[illegible] 7:00, 8:00, 10:30 a. m., 12:10, 2:00, [illegible] 4:00, 7:45, 7:00 p. m.

SOMERVILLE AND EASTON. Arrive—[illegible] 12:4[illegible] 3:15 and [illegible] p. m. Close—8:00, 10:0[illegible] a. m., 12:35, 1:[illegible] 4:30, 6:00 p. m.

PHILADELPHIA—Direct. Arrive—[illegible] 7:00, 9:40, 11:15 a. m., 12:30, 2:30, 7[illegible] p. m. Close—6:20, 11:30 a. m., 12:[illegible] 1:00, 3:50, 7:00, 9:00 p. m.

BROOKLYN PARCEL MAIL FOR EAST. Close—12:10, 3:40, 6:40 a. m.

DIRECT THROUGH EAST MAIL IN WEST. Close—6:20, 11:30 a. m., 1:[illegible] 5:00 and 9:00 p. m.

DIRECT SOUTHERN MAILS. Close 6:30 a. m., 12:35, 3:50, 7:00 and 9:[illegible] p. m.

PENNSYLVANIA. West of Easton. Close—6:30 a. m., 1:20, 7:00 p. m.

ELIZABETH—Direct. Arrive—3:00, 7:[illegible] a. m., 1:20, 2:20, 5:20 p. m. Close—8:[illegible] 9:00, 10:30 a. m., 12:10, 2:00, 6:00, 8:[illegible] p. m.

NEWARK—Direct. Arrive—8:00, 8:45 a. m., 1:20, 2:30, 5:20 p. m. Close—6:[illegible] 8:00, 9:00, 10:30 a. m., 12:10, 2:00, 3:5[illegible] 5:30, 6:00, 9:00 p. m.

WATCHUNG. Arrive—9:00, 8:45 a. m. Close—9:00 a. m., 2:00 p. m.

WARRENVILLE. Arrive—1:00 p. m. Close 9:00 a. m.

SUNDAY MAILS. Office open from 9:[illegible] to 10:30 a. m.
Mail closes at 6:15 p. m.

A. V. BIRD, P. M.

TO THE VOTERS OF PLAINFIELD:

Have you ever stopped to think that one of the arguments which has appealed most strongly to many of our best citizens of all classes to make Plainfield their home city is the fact that an unwritten law has led the Honorable Members of our City Council to grant no additional liquor licenses either inside or outside the so-called "Tyler License Zone."

Do you realize that a strong effort is being made to induce the members of the Council to grant new additional licenses and to renew others heretofore canceled, also to enlarge the "License Zone" further into the residential districts?

Every voter who is opposed to the granting of such licenses and the enlarging of the zone is urged to sign at once the following blank and forward promptly to Wm. T. Schmittman, Secretary, 208 Madison avenue.

FEDERATION OF MEN'S BIBLE CLASSES

Geo. H. Batchelor, Pres't. Wm. T. Schmittman Sec'y.
Frank T. Clawson, V.-Pres't. Howard McWilliams, Treas'r.

Arthur M. Harris, Chairman. Thomas F. Hylan.
Alexander Millar. Wm. T. Schmittman.
J. G. McLaughlin. Ira L. LaRue.

ANTI-LICENSE COMMITTEE.

The undersigned, a resident and a legal voter in the City of Plainfield, hereby protests against the granting of any new or additional licenses or any extension of the so-called "Tyler Zone" in this city.

Name .....

Address .....

The Power of Habit

Have you ever considered how powerful habit is? The practice of economy will soon get one in the habit of saving more money, and adding additional funds to his credit in the Bank.

We cordially invite you to start this good habit now by opening an account with us.

4% INTEREST PAID.

PLAINFIELD SAVINGS BANK

Only Savings Bank in Plainfield

BIG FUR SALE
AT CHARLES KURTZMAN'S
178 East Front Street

Plainfield Fur Buyers know that Kurtzman's goods are the only of his competitors and his prices always the lowest in town. He now announces a Big Mid-winter Fur Sale, when these popular low prices will be literally cut in half. This means an opportunity for you to get your furs from Charles Kurtzman now at prices positively from fifty to ninety per cent. lower than you can buy them elsewhere. Large assortment, all new goods.

COME TO THE BIG FUR SALE.

Charles Kurtzman

Plainfield FUR Store

DR. PITTS OFFICE BUILDING
178 East Front Street, Plainfield
TEL. 1935-J. OPEN EVENINGS

LADIES' FASHIONABLE TAILOR

Each garment is man-tailored throughout, and shows the highest degree of perfection in artistic workmanship and fit.

A perfectly fitting, stylish gown is much admired by everybody. That is the kind I make.

Fair prices—best work—fine materials—correct styles—and perfect fit.

H. PERLMUTTER, 436 WATCHUNG AVENUE. Telephone 843-J
10-1-tf tu th f s

WHITE LABEL CANNED GOODS

Whole Asparagus, Asparagus Tips, Fancy Gem Peas, Fancy Stringless Beans, Tiny Lima Beans, Fancy Maine Corn, Fancy Tomatoes.

Noted for their superior quality and high flavor.

NEUMAN BROS.
GROCERS

Watchung Ave. and Fifth St. Telephone 760

Efficient and Rapid Delivery Service to All Parts of the City

HAND'S EXPRESS CO.
OLD RELIABLE

STORAGE

All Rooms Separate, Light and Dry
Furniture Packed and Shipped

Office 69 Somerset St. 'Phone 541

AUCTIONEERS.

Murray, the Auctioneer

Auction rooms, 326 W. Front St near Grove, where everything necessary for a house can be had for little money. We buy and sell everything in good and clean condition including household goods, musical instruments; books, magazines, silverware, bric-a-brac, jewelry and wearing apparel. Sales every other Thursday. 'Phone 666.

The Leading
Auctioneers
W. A. SCHORB & CO.

Also Dealers in Second Hand Furniture—Bought and Sold.
120 Madison Av., Jackson Blg
Telephone 1707-W.

Our business is negotiating small or large loans for people keeping house.

We charge a reasonable service fee, arrange payments either weekly or monthly, and give each customer a memorandum of agreement.

Honorable Dealing and Courteous Treatment.

HOUSEHOLD LOAN CO.

148 East Front Street,
Plainfield, N. J.

Many a towering business success owes its first strides to the little modest want ad, timidly bidding for customers.

Your little business may be helped to success in the same way by the Daily Press.

Mail ads are the "Bargain Counter" of newspaper space, and you should have your share of the benefits.

ADVERTISEMENTS
—FOR—
NEW YORK HERALD
WORLD, TIMES, SUN, JOURNAL,
TELEGRAM, AMERICAN,
BROOKLYN EAGLE, GLOBE
—AND—
NEWARK EVENING NEWS
RECEIVED AT
PLAINFIELD DAILY PRESS
AT REGULAR OFFICE RATES.

PLAINFIELD WINDOW CLEANING CO.
M. MERSTRICH, Prop.
Stores, Offices, Private Residences, New Buildings Cleansed, Scrubbed and Oiled.
Office, 121 Liberty St. Tel. 1945-W.

—Use Press want advs.

DR. MANDEVILLE
SPECIALIST
565 Broad St., opposite Shubert's Theatre, Newark, N. J.

Twenty years' experience as a specialist on all chronic diseases of MEN AND WOMEN.

Catarrh, Nervous Diseases, Diseases of Heart, Kidneys, Stomach, Liver or Bladder, Rheumatism, Urinary and all Lung Affections.

NOTICE—Office hours, 2 to 4 p. m. and 6 to 8 p. m., also Tuesday and Friday morning 9:30 to 11. Office closed Sundays.

ADVICE FREE.

Don't Forget name, place and number.

1 2 eod-tf

THE NOANK STUDIO SHOP

Has moved from the VanDyck Studios to 45 E. 59TH ST., NEW YORK CITY

At this shop ideas of purchasers can be carried out and designs will be submitted for jewelry, book plate lettering, lamp shades, book finishing, drapery, interior decoration, etc. Wedding presents a specialty.

An exhibition and sale of small paintings by big painters will be opened on January 14. 1 7 6

FLOWERS
FOR ALL OCCASIONS
STANLEY
159 EAST FRONT STREET.
Telephone 928.

Daily shipments from our greenhouse. Decorations for weddings and banquets. Dealer in Fine Flowers, Palms and Ferns. We deliver in Greater New York or any city of the United States. Floral design work by floral artists. Prices always moderate.

T. A. Moore
UNDERTAKER
612 E. Sixth St.
TEL. 741-R

Established 1872.
P. CASEY & SON,
UNDERTAKERS AND EMBALMERS
Office 116 Park Avenue, Tel. 884-W. Res. 417 W. 3d St., Tel. 584-W. Office open day and night. N. Y. office 19 E. 22d St. Tel. 2094-Gramercy.

A. M. RUNYON & SON,
UNDERTAKERS.
202 Park Avenue. Telephone No. 40. Office open day and night. Office of Hillside Cemetery. New York office—50 Great Jones St. Tel. call 3345-Spring. New York Embalmers License—1220. New York Registered Licensed Undertaker No. 315.

L. L. MANNING & SON,
STEAM GRANITE WORKS
Corner Central Ave. and West Front St. Opposite First Baptist Church.

The Sacred Bo Tree.

On the night of Oct. 7, 1887, the tree worshipers of Ceylon met with an irreparable calamity. During one of the worst storms that ever raged on the island their sacred bo tree was thrown to the ground. The oldest written description of this wonderful tree known to exist is that by Fa Hiam, a Chinese historian and traveler, who visited the tree in the year 414 A. D. According to the learned Chinaman, it was then 702 years old, having been planted by King Devinipiatissa in the year 288 before our era began. If the above data be correct, and there is no reason for doubting it, the bo tree was more than 2,175 years old when the storm ended its career on the date mentioned above.

—Landlords and tenants meet through Press Want Columns.

—Press Wants outline in plain, concise terms the chances that are at hand for the great army of workers, renters, landlords, agents, those who would buy, sell or exchange.

GEORGE F. BAKER LEAVING CAPITOL WITH HIS SON AFTER TESTIFYING

GEO. F. BAKER AND SON AFTER TESTIFYING BEFORE PUJO COMMITTEE
PHOTO © 1913 BY AMERICAN PRESS ASSOCIATION

Washington, Jan. 11.—New York's most active "money baron," George F. Baker, chairman of the board of directors of the First National bank, partner of J. P. Morgan and trustee in banking and railroad companies of huge resources, was the star witness before the money trust committee. Baker is known as the "active Morgan" of Wall street. He is said to be Morgan's personification of financial domination, filling the shoes of the magnate since the latter's partial retirement from active business. Many called him "Wall street's biggest man." The above was taken as Mr. Baker and his son were leaving the capitol.

MULAI-ABD-EL-HAFID.

He Is the Ex-Sultan of Morocco, Who Recently Abdicated.

All sorts of false reports have been published regarding the abdication of Mulai-Abd-el-Hafid. It was stated that he resigned the sultanate of Morocco because he found that his tendencies were German and that his rule therefore would obstruct the progress under a French protectorate. Then again it was said that he was hated immensely by the foreign elements, which have been growing so numerously in the empire of late, making it impossible for him to continue his reign.

The truth is told in his own words. On the day before his abdication he said to General Lyautey, commander of the French forces in Morocco, "I am no longer sultan. When the French took hold of the government of Morocco I became a puppet on the throne. I cannot exercise the autocratic sway of my ancestors. I shall formally proclaim my abdication and will hope that my people will thrive better under French rule."

Ruling Morocco does not seem to be a very pleasant job. Some five years ago Mulai-Abd-el-Hafid waged a campaign of revolt against his brother, who was then ruler, and succeeded in overthrowing the regime. He was proclaimed sultan at Marakash on Aug

MULAI-ABD-EL-HAFID.

25, 1907, and now this insurgent sovereign felt himself compelled to vacate the throne in favor of his younger brother, Mulai-Youssef.

And now again a pretender has arisen in the person of El-Hiba, a fanatic Moor, who does not hesitate to commit any kind of cruelty or torture to force his way to the palace at Fez.

The French forces have all they can do to deal with the guerrilla warfare of the wild tribes under El-Hiba.

It is understood that the new "prince of true believers" was selected with the consent of General Lyautey in accordance with a secret arrangement made between the French foreign minister and the abdicated sultan as far back as Nov. 7 of last year by which it was agreed the sultan should be permitted to choose his heir when the inevitable day of his resignation is come. This ended a brief reign of a crowded month which included the famous Agadir affair and the resultant settlement of the French protectorate over Morocco.

The ex-sultan receives a liberal allowance and the honors due to a sovereign who has resigned voluntarily.

Poisons in Foods.

In nearly all our condiments we eat poison. The oils of nutmeg, cloves, black pepper, cinnamon, peppermint, carraway, horseradish, thyme, etc., are all poisonous in large doses. Black pepper contains a fiery volatile oil capable of burning a hole in your stomach if it was not mixed on, while its piperine is a sure poison. Cayenne pepper is still more irritant.

Avoid greediness. In a cottage there may be found more real happiness than kings or their favorites enjoy in palaces—Horace.

-CLASSIFIED ADVERTISEMENTS-

COPY RECEIVED UNTIL 1:30 P. M. DAILY

One cent a Word for first insertion, one-half a cent a word for each subsequent insertion of the same advertisement for less than one month. Fifty cents a line, (six words) for one month. DOUBLE CHARGE FOR CAPITALS. NO AD ERTISEMENT RECEIVED FOR LESS THAN 10 CENTS.

The Plainfield Daily Press cannot give information regarding advertisements for which answers are to be sent care of the Press. Persons replying to office addresses must mail or leave written answers as stated in advertisement.

HELP WANTED—FEMALE.

TUCKERS wanted; experienced on gowns. Apply Nat Levy & Co., 339 Watchung avenue. 12 7 tf

WANTED—Girl for office work. Address Girl, care Press. 12 11 tf

WANTED—At once, cooks, waitresses, general houseworkers and nurses. Call Mrs. Keller's agency, 22 Somerset place; 'Phone 1724. 12 31 1mo

WANTED—Swedish cook to assist with ironing; references required. Apply 718 Madison avenue. 1 6 tf

WHITE girl for light general housework. Apply 177 Watchung avenue, North Plainfield. 1 8 4

WANTED — Chambermaid and waitress (white). Apply 123 West Seventh street. 1 11 tf

WANTED — Stenographer and typewriter, young lady with experience in manufacturing business; give age and experience; salary $10. Apply Writer, care Press. 1 9 3

WANTED—A woman to cook, wash and iron; small family. 126 East Ninth street. 1 10 3

COOK and laundress. Apply between 3 and 8 p. m., Mrs. D. N. Groendyke, 91 Mercer avenue. 1 11 3

WANTED—Woman for general housework; small family; reference required. 123 East Sixth street. 1 7 tf

WANTED — Experienced colored waitress and chambermaid. Apply 210 West Eighth street. 1 11 3

WANTED—Switchboard operator; young lady, experienced on typewriter; knowledge of shorthand not necessary; state experience, age and salary expected. Apply 'Phone, Daily Press. 1 9 3

SITUATIONS WANTED—FEMALE.

WANTED—Washing at home. Address S. D., care Press. 1 4 tf

GERMAN woman wants to go out washing and ironing Mondays and Fridays. "B. R.," Postoffice, Watchung.

LAUNDRY work for Monday and Tuesday, out; white woman; references. Laundress, Press office. 1 9 3

WHITE woman wants to wash for trained nurses; also family washes. 335 South Second street. 1 7 6

SITUATIONS WANTED—MALE.

YOUNG colored man wishes position for housecleaning, polishing floors or couple days' work a week cleaning and polishing; good reference. Call 60 Elm place. 1 9 3

MAN wants position as cook in private family. Address P., care of Daily Press. 1 6 tf

MONEY TO LOAN.

MONEY TO LOAN on bond and mortgage. Mulford, opposite depot. 12 28 tf

TITLES abstracted for purchasers of real estate and bond and mortgage loans. Chas. J. McNabb, 201 North avenue. 2 18 tf

$3,500 TO LOAN on first mortgage at 5 per cent.; good security wanted. Address Investor, Press office. 1 8 4

MONEY TO LOAN on bond and mortgage. J. T. Vail. 5 9 tf

$25,000 TO LOAN at 5 per cent in sums to suit. Good mortgages. Elston M. French, 171 North avenue. 9 19 tf

LOST AND FOUND.

LOST—January 9, on Front street, old style gold brooch, fine chain attached. 82 Fairview avenue. 1 10 2

LOST—Airedale terrier; full grown, with collar and license. Notify Press office or telephone 1875. Reward. 1 11 2

LOST—Bunch of keys betweeen Liberty street and Central avenue, with brass chain attached; also number. Kindly return to Press office. 1 10 2

LOST—Wednesday morning, gold filled open face watch, with fob, emblem eagle. Reward, Press office. 1 9 3

REAL ESTATE AGENTS.

REAL ESTATE for sale, rent and exchange. Insurance in strong companies at lowest rates; money loaned on real estate. Thickstun & Emmons, 197 North avenue. tf

HELP WANTED—MALE AND FEMALE.

MEN—WOMEN—Get government parcels post jobs; $20 week. Write for list of positions open. Franklin Institute, Dept. 232-A, Rochester, N. Y. 1 9 1mo

FOR SALE.

WOOD—Well seasoned wood, for kindling and grates. John Mobus, Box 320, city; 'Phone 676-R. 12 16 1mo

FOR SALE—Horse about six years old; exceptionally marked; stylish appearance; spirited; carriage or saddle. Wm. H. Campbell, R. F. D. No. 3, Plainfield. 12 23 tf

FOR SALE—Big White Leghorns, yearlings and pullets; very cheap. 'Phone 913-W. 1 9 3

FOR SALE—No. 7 Thistle and Sunshine cook stove; almost new. Address Stove, care Press. 1 10 3

FOR SALE—Horse and wagon. 216 Duer street, North Plainfield. 1 11 3

HAY for sale, and a barn to rent. 1261 East Front street. 1 1 3

FOR SALE—Potatoes, 30c, 40c, 50c half bushel, at 922 Watchung avenue.

FOR SALE—Hair switches at a bargain. 175 East Front street.

100 LEGHORN, Ancona and R. I. Red pullets for sale; excellent laying strains; $1.50 up. Guy Bender, 1052 Sherman avenue. 1 11 1mo

FOR SALE—A lot of fine gloves, lined and unlined, a large variety of buckskin gloves and gauntlets for working and driving; kid gloves, slightly damaged, at half price. Plainfield Glove Store, 58 Somerset street. 1 27 tf

MISCELLANEOUS.

STORE your furniture with the Plainfield Storage Company; reasonable rates. Orders left for moving vans: Nagle's, Front and Grove Sts. 1 18 tf

H. H. BUTLER, D. V. S.—Pet animals a specialty. OFFICE AT WM. T. CAMPBELL'S, 108 Somerset street. 'Phone 230. Hospital for dogs. (Cut out for reference.) 1 6 tf

FRESH eggs delivered daily as you require them. Telephone 1272-W. 770 Woodland avenue. 12 21 1mo

MRS. BONY—Street dresses and evening gowns. Wedding gowns a specialty. Work guaranteed. Call 417 East Fifth street. 1 11 3m

REAL ESTATE FOR SALE.

FOR SALE—Valuable corner, 217 feet front on Martine avenue by 190 in depth, corner of Edgewood avenue. This tract can be cut up into six lots, five lots 43 feet front on Martine avenue and one lot on Edgewood avenue 50 feet, leaving Martine avenue lots 150 in depth. No restrictions against two family houses. Address S. U., care Press. 1 7 tf

FOR SALE—A few choice lots on Union street; the cheapest lots in Plainfield for the money. J. T. Vail. 7 19 tf

ROOMS AND BOARD.

FURNISHED room to rent; center of town; light and airy and improvements. 334 East Fifth street. 6 15 tf

TO LET—Furnished room, with board. Apply 340 West Front street; 'Phone 418-M. 12 16 1mo

FURNISHED room for lady or gentleman; steam heat and electricity; private family. Address Good, care Daily Press. 1 11 6

TO LET—Warm, sunny room; private table; excellent board for two. Mrs. Berrien, 602 Madison avenue. 12 21 tf

LARGE front, alcove room, with board. Mrs. Williams, 127 Crescent avenue. 11 1 tf

WANTED—Boarders; good table board. 175 East Front street.

FOR RENT—Large furnished room, with alcove. 237 East Sixth street. 10 28 tf

EMPLOYMENT AGENCIES.

EMPLOYMENT Agency, Mrs. Keller, 22 Somerset place, the oldest and most reliable (all nationalities). 'Phone 1724. 7 1 tf

C. NORTHEN'S Employment Office for reliable help. 218 East Front street; 'Phone 630-J. 1 2 1mo

MURRAY'S Employment Registry Office, for reliable help and good situations; all nationalities; male and female; help sent anywhere. 326 West Front street, near Grove, at Murray's auction rooms; 'Phone 666. 12 5 tf

F. J. SKINNER, employment agency, 146 Central Ave.; 'Phone 1932-W. First-class help and first-class places furnished. 11 9 tf

WANTED—MISCELLANEOUS.

WANTED—An old Franklin car. 1060 Central avenue. 1 11 6

FOR RENT.

TO LET—1345 West Front street, flat of four nice large light rooms with private hall, bathroom, three big clothes closets and steam heat. Rent seventeen ($17.00) dollars.

To Let—At twelve ($12) dollars, four room houses, Nos. 6 to 24 Johannis place. First floor has a parlor, kitchen and living room combined, a toilet apartment, a sink and laundry tubs. Second floor has two nice rooms, three clothes closets. It is near Clinton Avenue station. Main line car is within seventy-five feet from the house.

To Let—81 Laramie Road, a five-room house, handsomely decorated; all improvements. Rent fifteen ($15.00) dollars.

To Let—For ten ($10.00) dollars, a four-room house on Bradford avenue, near De Kalb avenue, with city water, laundry tubs and toilet in the house.

To Let—1734 West Front street, at a reasonable price. A separate yard, six sheds, a stable with five stalls, large carriage room and a large hay loft.

Jersey State Realty Co., 1346 West Front street. 11 9 tf

TO LET—At South Plainfield, five rooms and attic, $15; 6 rooms, bath, heat, $20; cottage, 5 rooms, $10. Judge Smith. 1 11 2

TO LET—Up-to-date flats, Clarkson building. Inquire Janitor. 10 29 tf

Profile rooms, Central and Park avenue. J. Manley. 7 1 tf

FOR RENT—Flat, 932 Somerset street; all improvements. Inquire Rothberg's Clothing Store. 1 2 tf

TO LET—Four-room cottage; part improvements; ten dollars. 203 Grant avenue. 1 10 4

FLATS to let: 40 Harmony street. Inquire 18 Craig place. 12 13 tf

MOVING PICTURE OR STEREOPTICON SHEET FOR RENT; big enough for the largest hall. Apply Daily Press office. tf

TO LET—Six room flat, with improvements. Enquire 15 Craig place. 12 14 tf

TO LET—Corner store to let, suitable for tailor or cleaning and pressing business; good location. Apply 604 South avenue. 1 2 tf

STORE, 212 West Front street, for rent, April 1, 1913. Apply to William M. Stillman. 12 24 tf

HOUSE for rent; 302 East Sixth street, from May first. Inquire Rothberg's Clothing Store. 1 2 tf

TO LET—Ten room house, all modern improvements; reasonable rental. Apply at premises, 506 West Front street. 11 22 tf

TO LET—To small colored family, 6 room house on Westervelt avenue, north of Mountain avenue. J. V. E. Vanderhoef, at Woodhull & Martin Co. 11 25 tf

HOUSES, $15; flats, $12 to $27; stores, $7 to $50. D. McInnes, 824 West Third street; Tel. 640-W. 11 14 tf

I HAVE storage room and show space for four automobiles; also office and desk room, at 321 Park avenue. J. Manley. 11 23 tf

TO LET—Two corner flats, private entrance and bath; steam heat. Apply Neuman Bros. 12 4 tf

FLAT to let; 6 rooms; all improvements; $16; 140 East Second street. Inquire of William Hand. 11 15 tf

TO LET—Up-to-date apartments; 940 Arlington avenue. Inquire 423 John street. 11 18 tf

TO LET—Five room apartments; 423 John street. Inquire on premises. 11 18 tf

TO LET—Two 3-room apartments; Harrison avenue. M. F. Gano, 142 North avenue. 11 15 tf

TO LET—Double house, two apartments; seven rooms each; improvements; centrally located. Neuman Bros. 10 8 tf

TO LET—House, 326 Stebbins place; house, 318 Stebbins place; six rooms, all improvements. Inquire Fred Endress, 941 West Sixth street. 10 29 tf

ROOM for business and living rooms. J. Manley, 321 Park avenue. 10 26 tf

FOUR-ROOM flat to let, with part improvements; 714 Webster place. Apply 770 Woodland avenue. 10 31 tf

TO LET—Six-room house; all improvements, adults only; no music. 420 West Sixth street. 9 3 tf

WANTED TO RENT.

WANTED—To rent, small country place with house, barn, chicken-house, not over 2 miles from station. Address Information, care Daily Press. 1 9 3

HOTELS.

The Rose Tea Room
ATTRACTIVE AND UNIQUE
May Be Secured For The
AFTERNOON BRIDGE, TEA,
Or Social Gatherings of Any Kind.
Inspection Invited.
Truell Inn., Park Ave. & Eighth St.
10 15 3mos eod

WHEN IN PLAINFIELD, N. J.
STOP AT
THE QUEEN CITY HOTEL
All Newly Furnished.
A la Carte Service Unsurpassed.
P. FLOERSCH, Prop.
W. M. FLOERSCH, Mgr.

HOTEL WALDORF
HENRY WINDHAM, Prop.
EAST FRONT STREET
Gottfried Krueger's Extra Beer on Draught. Imported Wines, Liquors and Cigars. Hotel accommodations. Big private Dining Room.

WEINMAN'S CAFE
GENERAL NEWS TICKER.
Stock quotations
Up to the Minute.
'PHONE 1527.

HOTEL SOMERSET
Under New Management.
Newly Painted and Papered throughout. Table Board and Rooms by Day or Week.
W. G. FEASTER, Proprietor.
107 Somerset Street. Tel. 612-J

HOTEL KENSINGTON
NORTH AVENUE
UNDER NEW MANAGEMENT
House Thoroughly Renovated.
147 NORTH AVENUE
SUNDAY DINNER—FROM 12:30 TO 2 P. M.—50 CENTS.

COAL DEALERS.

GEO. O. STEVENS COAL 747 WEST FRONT ST.

TenEyck & Harris
Dealers in
LEHIGH VALLEY COAL.
Office Rowley's Drug Store, 216 W. Front St. Tel. 2081-J-2.

TenEyck & Kelley
COAL
741 South Ave. Tel. 1155

R. L. CLINE
(Successor to C. H. Rugg & Co.)
BEST LEHIGH VALLEY COAL.
Yard and office 428 W. 3d St. Tel. 93

N. MEYERS & SONS
COAL
COKE AND WOOD
Office tel. 1152-w. 121 Watchung Av
Yard tel. 1911-w
4th and Washington Sts.

Richard Parrott, Jr.
BEST GRADES LEHIGH
COAL
886 South Second St. 'Phone 1569

New Jersey Central
TRAINS LEAVE PLAINFIELD.
For New York—2.10, 3.41, 5.41, 5.36, 5.5[illegible] 1.27, 6.55, 7.22, 7.26, 7.44, 7.41, 7.5[illegible] 8.15, 8.30, 8.36, 8.43, 9.29, 9.53, 10.20, 11.2[illegible] 11.52 a. m., 12.28, 12.58, 1.44, 2.39, 2.55 3.22, 3.48, 4.12, 4.36, 5.39, 6.18, 6.40, 7.41 8.27, 9.27, 9.30, 10.15, 10.36, 11.28 p. m. Sunday—2.10, 3.41, 5.41, 7.22, 7.58, 8.52 9.34, 9.42, 10.37, 11.52 a. m., 12.33, 12.58 1.28, 2.09, 2.39, 2.55, 3.17, 4.29, 5.34, 6.5[illegible] 7.14 8.13, 8.27, 8.35, 9.42, 10.28, 10.36 p. m.
For Newark—6.36, 6.37, (7.06 through train to Newark), 7.41, 8.36, 9.29, 10.30 11.29 a. m., 12.28, 1.44, 2.39, 2.55 4.12, 4.36, 5.39, 6.18, 7.41, 8.27, 9.30, 10.36 p. m. Sunday—7.23, 8.53, 9.34, 10.37 a. m. 12.58, 1.28, 2.55, 3.17, 4.29, 5.34, 7.14, 8.13 8.35, 9.42, 10.36 p. m.
For Easton, Bethlehem, Allentown and Mauch Chunk—5.18, *8.17, 9.47, 11.19 a. m., 2.00, xx5.43, (6.59 p. m., Easton only). Sunday—5.45, 10.24 a. m., 1.58, xx5.43, 7.05 p. m.
For Wilkesbarre and Scranton—5.18, 9.47, a. m., 5.43 p. m. Sunday—5.45, 10.24 a. m., 5.43 p. m.
For Long Branch and Asbury Park, etc—8.41, 8.13, 11.20 a. m., (12.28 Saturdays only), 4.36, 6.18, 8.27, 11.28 p. m. Sunday—(12.58, 3.22 Red Band only), 3.41, 8.52 a. m., (2.09 Red Bank only), 3.17, 8.35 p. m.
For Atlantic City—2.41, 9.29 a. m. (12.28 Saturdays only), 3.48. Sunday—9.42 a. m., 2.09 p. m.
For Philadelphia—5.42, 7.39, 8.45 9.43, 11.53 a. m., 12.42, 1.55, 2.45, 5.13 6.44, 7.43, 8.47, 9.46, 10.48 p. m., 1.20 a. m. Sunday—3.45, 9.56, 10.43, 11.41 a. m. 2.43, 3.44, 5.46, 7.42, 8.38, 9.24 1.44, 8.47, 9.46, 10.54, 11.54 p. m., 1.20 a. m.
For Baltimore and Washington, Daily—7.45, 10.42 a. m., 12.42 [illegible] p. m.
xxExcept Easton and Bethlehem.
*Except Mauch Chunk.

A. H. ENANDER
Sanitary Plumbing, Gas Fitting.
Steam and Hot Water Heating.
Contractor for Sewer Connections
128 WATCHUNG AVE.

ON YOUR WAY
to the station stop and see Alex. Stilts on Putter, who has opened an up-to-date shop on Depot Park, near Eastbound Station. Special attention to children's work.

PAINTERS AND DECORATORS.

AGENTS FOR
LIKE TILE
The Sanitary Wall Covering
WOOD KRUSTA
CHROMOCHROME WASHABLE WALL DECORATION.
Interior Decoration a Specialty.
Woolston & Buckle
Painters and Decorators.
145 NORTH AVENUE.

Good Weather For Painting
is not over yet. There are plenty of fine days, all through the winter when painting can be done as well as in mid-summer; and it will last better, if the painter knows his trade. Twenty years has taught me how, and I employ only the best mechanics, who know how to paint in winter as well as in summer.
JAMES C. HANSEN
PAINTER AND DECORATOR
Dealer in Wall Paper, Paints, Oils, Varnishes, Glass, etc.
141 E. FRONT ST. - TEL. 346

L. Moraller & Son
WATCHMAKERS and JEWELERS
WATCHES
CLOCKS and JEWELRY
Fine Watch and Clock Repairing a Specialty.
219 Park Ave. Plainfield, N. J.

WHAT AN ADDITION
to breakfast is a cup of Good Coffee. Our Mocha and Java is a Superior blend of Coffee at a Reasonable Price. Prompt Deliveries.
W. W. DUNN
"THE PARK GROCER"
Duer St. and Lincoln Place.

VAIL
JEWELER and OPTICIAN
236 Park Avenue
OPPOSITE NORTH AVENUE.

SMALLEY BROS.
BUTCHERS
CHOICE MEATS
GAME IN SEASON.
ROASTING AND BROILING
CHICKENS A SPECIALTY
BERKSHIRE SAUSAGE
(none better).
Orders called for and delivered.
Telephone 88-A.

FOLKES & COX
LADIES AND GENTS TAILORS
SUITS MADE TO ORDER.
Remodeling, dry cleaning, dyeing and pressing. Special attention to monthly contracts for cleaning and pressing. Four suits and one overcoat cleaned and pressed at $1.50 per month.
328 Liberty St., corner Fourth.
'Phone 710-J. 10 29 1yr

THE NEW JERSEY ORTHO-NEURAL INSTITUTE
R. MORRIS ADKINS
GRADUATE MASSEUR, SUPT.
Assisted by
Katherine N. Adkins
in the treatment of Women and Children. All treatments by appointment at rooms or in the home, and only on recommendation of regular physician.
112 Madison Avenue, Corner Front St.
1 1 tf 'Phone 1172-M.

J. C. POPE & CO.
INSURANCE AGENTS
110 East Front St., Plainfield, N. J.

Kindling and Grate Wood.
Prompt deliveries. Orders received at
89 SOMERSET STREET.
JOHN MOBUS.
P. O. Box 320. Telephone 10 F.[illegible]

KIVANTINOS & JELLING
Successors to Alex. Lusardi.
Foreign and Domestic Fruits, Choice Confectionery, Nuts, Cigars, etc.
111 W. FRONT ST Tel. 836-W

Hoagland's Express
BAGGAGE TRANSFER
Office: 116 West Second Street,
In Plainfield Theatre Building.
Tel. 883-W. House Tel. 648-L

IN WOMAN'S REALM

The KITCHEN CUPBOARD

CHRISTMAS CRULLERS.

THE children like these crisp and delicious cakes, which can be made in a variety of forms.

If you have a jigging iron you can make beautiful little lattice effects, first cutting your dough into small squares and then making slits with your iron. By pushing one or two of the strips in one direction and one or two in another you can make extremely pretty cakes.

Then make rounds with a hole in the middle and fry the "nuts," which come from the hole.

A Model Recipe.

Paragon Crullers.—Take half a pound of butter and cream it with three-quarters of a pound of powdered sugar. Stir into this six eggs, beaten light, the whites and yolks separately, a teaspoonful of mixed cinnamon and nutmeg and enough flour to make a rather stiff dough. Roll thin, cut into shapes and fry to golden yellow.

Have the fat deep enough and at the stage where a cake dropped into it will turn the right color in less than a minute.

Take the crullers from the fat with a wire spoon and put them to drain on a soft paper laid in a colander.

Sprinkle with powdered sugar.

The Children's Delight.

Plain Crullers.—Take one egg, one cup of sugar, one cup of sour milk, butter the size of an egg, one-half teaspoonful of soda and about three and one-half cups of flour. The softer the consistency of the dough the better, and as soon as they come out of the fat they should be sugared.

New England Crullers.—Mix together one large cup of sugar, two eggs, four cups of flour, butter the size of an egg, one cup of milk, a pinch of salt and one heaping teaspoon of baking powder. Roll out and cut. Fry in hot lard.

French Crullers.—Take two cupfuls of milk and boil with a quarter of a pound of butter. While the milk is boiling put in two cupfuls of flour, stirring the mixture until it loosens itself from the sides of the dish. Then turn the paste on a plate and when it is nearly cold mix with it the yolks of eight eggs, two tablespoonfuls of sugar and at the last the stiffly beaten whites of the eggs. Put the paste into a pastry bag and force directly into the fat. Fry the cakes a light brown and dust with powdered sugar.

Anna Thompson.

SMART FANCIES.

Coats and Hats Are Much Trimmed With Fur.

Bolero coats of plain velvet in odd colors are still holding their place in fashion's favor.

A charming model of seal brown velvet had trimmings of old gold plush and skunk fur.

The small turbans of white fox are being worn by many Parisiennes. These are simply trimmed with a single flower, an ornament of braid or a small bunch of colored aigrets.

Children's hats are trimmed with plaited bands of velvet in several tones or fantasies of plumage.

The two piece skirt is still very popular. The model shown here is a very

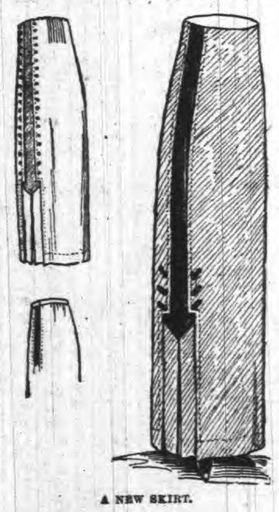

A NEW SKIRT.

handsome one with its attractive side plaits and panel. Serge combined with velvet was used for this.

JUDIC CHOLLET.

This May Manton pattern is cut in sizes from 22 to 32 inches waist measure. Send 10 cents to this office, giving number, 7685, and it will be promptly forwarded to you by mail. If in haste send an additional two cent stamp for letter postage. When ordering use coupon.

No..... Size.....

Name .....

Address .....

.....

The desirable boarders are not all satisfied with their present boarding houses. Your ad will interest some of them.

Property that is worth what you ask for it can be sold for that price—if you believe in advertising.

FADS OF FASHION IN GAY NEW YORK

Laces Being Much Used in Trimming Gowns, Coats, Blouses and Hats.

New York, January 11.—One of the most striking features of present day fashion is the extensive use of laces for the trimming of gowns, coats, blouses and hats. Every known variety of laces is used for some purpose, but it requires good taste and judgment to select the right kind of lace in each individual case. The use of white laces on dark gowns is always a dangerous experiment. When such a combination is used the laces should be of very good quality. A touch of real lace on a dark gown will lend distinction and dignity to it. But the dark colors bring the lace so much into prominence that it must needs be of a very good quality or the gown is hopelessly cheapened.

Inexpensive laces may be used to any extent on thin summer materials and they add a note of daintiness and airyness. The thinness and lightness of most summer materials do not vie with the laces for prominence, but the one blends in with the other and there are no sharp contrasts. Lace flounces on thin materials add both to the material and the general effect of the attire, but lace flounces on either skirt or bodice in dark winter materials give an appearance of fussiness which is always to be avoided.

Thin nets and laces which are not real may be used for high collars and yokes, for here they are not placed on the material itself and the flesh beneath them softens them. They are placed in juxtaposition to the material of the gown, but not on it. Wherever lace is placed on a material so that it brings out strongly the pattern of the lace and its quality, it must be one that can bear inspection or it had better not be used at all.

Crepe de Chine and China silk will be extensively used this spring, and crepe de Chine as a lining is really ideal. Women have grown rather accustomed to the heavy brocades and silk as linings for fur and evening wraps, and yet nothing could be a greater mistake, for these heavy garments need a soft lining to preserve the soft, clinging lines demanded this year.

Black crepe de Chine for mourning is used almost entirely for indoor gowns and trimmings of white crepe on these gowns are being used more and more. In fact white mourning crepe as trimmings and for entire waists is much in demand. White crepe is becoming more popular each day and the shops are showing all manner of neck-pieces made of this material. White collars and jabots are edged with it and entire bows made of it. There is a softness and simplicity about it which make it suitable for mourning where one wishes to relieve the heavy effect of first mourning.

There is every indication that straw hats will be worn a great deal during the spring season. The importers are already beginning to show some of the new models. There seems to be a gradual tendency toward hats that roll up at the side and back and are trimmed at the back. Some straw models with high crowns and tiny brims are also shown, though on the larger hats the crowns are quite flat or melon shaped. There is a scoop shaped hat which rolls up at the back and has almost a bonnetlike effect and with one single plume posed in the back makes a charming frame for a pretty face.

Most of the straw braids seen so far are extremely fine and narrow and as many of these hats will be made by hand they are likely to be rather expensive, in consequence of the cost of the extra labor required in the making. This is offset in a measure by the scantiness of the trimmings, for they still continue small.

Tiny little wings, shaped like Mercury or butterfly wings, are used as a flat low trimming, and for the high trimmings long narrow strips of velvet are posed to stand straight up in front, and look like long blades of grass. Jet, malines and Crede de Chine play an important part in millinery trimmings, and many hats have the entire crown covered with this self-same crepe.

There are straws too, so finely woven as to resemble crepe. Ribbons with borders in Greek pattern are extremely attractive, and one small hat which turned up sharply at the back had a large bow of this ribbon which fell gracefully over the hair and, in fact, completely covered it.

There is a great vogue of artificial flowers just now and they are used extensively for adornment. Lawn and satin flowers are more worn than velvet, and with colored gowns in the evening a very large black flower is often introduced on the front of the decolletage, or the left side of the waist. Orchids with maidenhair fern covered with tiny rhinestones, like dew, are great favorites, but they must be often renewed. Nothing is so unattractive as shabby flowers. Bunches of violets are very much favored, as are also preserved asparagus ferns. Many of the flowers women are wearing are perfumed. This requires some caution to prevent overdoing it.

For head-dress artificial flowers are not worn much, although ones in a while some bride may wear artificial lilies of the valley or orange blossoms in her hair. A good deal of care is needed in pinning bouquets to garments so as not to interfere with the line of the figure. The stems, if long and stiff, should be cleverly hidden, and when tucked into the front of a coat for day wear they should not be too near the face. Flowers should be chosen not only to accord with the gown, but with the complexion, the hair and the individual coloring generally, the great aim being to render them becoming.

Day coats are much the same as those for evening wear. All are made in conspicuous colors and stuffs, although the more elegant are in combinations of black and white.

Smart women are clinging persistently to the short skirt, although quite a number of clinging, trained skirts appear, bordered with fur.

Very novel is the double-breasted blouse coat, which below the waist is pointed at front and back, to form a knee-length tunic.

The Chinese influence is making itself felt strongly this winter, both in interior furnishings and in the embroideries on gowns and suits.

The separate blouse has by no means been consigned to the background. Tailored varieties of white satin and Crepe de Chine are trimmed with large gold ball-buttons and colored velvet collars and cuffs.

Colored neck bows adorn many blouses; these are fashioned of Crepe de Chine in robin's-egg-blue, coral, yellow and red.

The Roman striped silks now displayed in the shops are very effective when cut into sash length and worn on black, white or blue gowns.

In almost every instance gowns are draped and cleverly manipulated folds are caught up with buckles, flowers or bows.

Bright green tailored suits are a novelty worn by many fashionable women in Paris as well as here.

FLORENCE FAIRBANKS.

PANTHER, AFTER WEATHERING FIERCE HURRICANE, IS REPORTED SAFE AT GUANTANAMO, CUBA

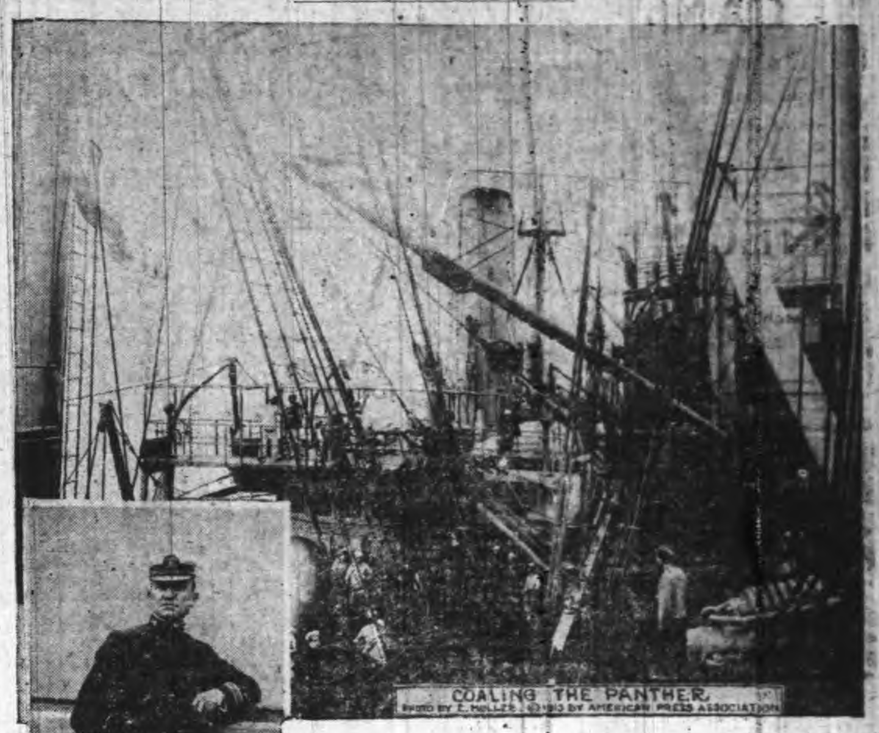

COALING THE PANTHER.
PHOTO BY E. MULLER, COPYRIGHTED BY AMERICAN PRESS ASSOCIATION

COMMANDER DE STEIGUER.

Guantanamo, Cuba, Jan. 11.—Weathering the ninety mile hurricane which swept down upon her soon after she left New York and strewed the Atlantic coast with shipwreck and disaster, the naval repair ship Panther arrived safely at this port, halting a wireless search for her which had been in progress since Sunday night and allaying a growing feeling of uneasiness among those who had friends and relatives on board. Carrying abundant material for the repair of the vessels of the Atlantic fleet soon to begin practice in West Indian water and commanded by Commander Louis Rudolph de Steiguer, of Ohio, a seasoned naval officer who served with distinction on board the battleship Illinois in the famous globe encircling cruise of the American war fleet, the Panther left New York at noon on Jan. 2, bound for the naval station at Guantanamo. The alarm for her safety arose from the fact that no wireless communication with her could be obtained after the gale of last Friday, although she was equipped with a wireless outfit sufficient, it was believed, to enable her to keep in communication with vessels in the lanes of traffic to the West Indies.

FIVE DOLLARS
Opens the Way to Better Pay

Five dollars, plus your promise to pay the balance at the rate of 17 cents a day, places in your hands the newest model Oliver Typewriter No. 5, our very finest production.

The best advice that can be given to the young man or woman who wants to break into business is:

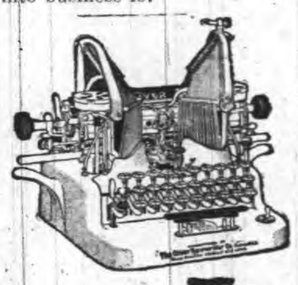

GET AN OLIVER TYPEWRITER

This offer places at your command a machine that turns time, energy and enterprise into the pure gold of success.

Thousands of ambitious young men and women, with the aid of Oliver Typewriters, have won their way to better pay and broader opportunity. This is the age of mechanical writing. The great world of modern business revolves around the typewriter. Typewriter operators are in demand everywhere. Our employment Bureaus in all the important cities are swamped with calls for competent Oliver operators.

The OLIVER Typewriter
The Standard Visible Writer

You can quickly learn on **your own** Oliver Typewriter and qualify yourself for a position. You can make the machine meet the payments while you are doing work just for practise.

Easy to Pay---17 Cents a Day

You doubtless spend more than this amount every day for trifles you do not need.

Thousands have paid for Oliver Typewriters on this plan without the slightest effort. Are you going to let a matter of pennies stand between you and this money-making machine?

Against your risk of $5, we risk a $100 typewriter—the same machine that is used by the greatest firms and corporations throughout the world.

Shall we send you full details of the $5 purchase plan?

Catalog mailed on request. Address

THE OLIVER TYPEWRITER CO., 310 Broadway New York, N. Y.

SPORTS OF ALL SORTS

WITH THE BOXERS

Jack Britton, the Chicago lightweight, may go to England and clash with Freddie Welsh.

When Mexican Joe Rivers and Leach Cross meet in New York, January 14, they will weigh in at 133 pounds ringside.

Eddie McCoorty and Freddie Hicks, the Detroit middleweight, have been matched to box ten rounds in New York, January 15.

By knocking out Andy Morris in New York the other night, Fred McKay, of Winnipeg, has blossomed out as a new "hope."

After stopping Abe Attell, Ollie Kirk, the St. Louis featherweight, made a poor showing in his recent bout with Champion Kilbane.

Arthur Pelky, of Chicopee, Mass., has challenged Luther McCarty to box him for $5,000 a side. What is it, a new cough syrup or an ad for Chicopee?

Even if Luther McCarty were willing to fight Jack Johnson, it is a question whether or not a promoter could be found willing to stage the bout. Johnson will have to stand trial in the Federal Court under the "white slave" act, and it matters little to boxing fans whether he is declared innocent or guilty. He is pretty much a dead one.

BASEBALL NOTES

Jimmy Ryan, who was a star with Capt. Anson several years ago, is out to land a job as scout for the Chicago Cubs.

"Iron Man" Joe McGinnity has purchased the Wacoma Club, of the Northwestern League, and will manage and pitch for his team next season.

Pitcher Ralph Swett, of Fall River, Mass., has been signed by the Kewanee Club, of the Central Association. A pitcher with that name has no fear of hot weather.

According to Manager Jimmy Callahan no anti-drink clause is inserted in the White Sox contracts. Nothing like that in the Sox family, asserts Jim. Let the Cubs do it.

Manager Joe Tinker, of the Cincinnati Reds, has great faith in the "come back" of Pitcher Mordecai Brown, and believed that the "Miner" will deliver the goods next season.

Charley Buelow, the old Cleveland player, who has been out of the game several years, says that he is still there as a pastimer and wants a trial with the Cedar Rapids, Iowa, team.

There seems to be trouble ahead for Presdinet McAleer, of the Champion Red Sox. Only two regular members of his team, Yerkes and Cady, have, so far, affixed their monaker to 1913 contracts.

Bill Bergen, the Baltimore catcher and former backstop for the Brooklyn Superbas, has purchased a farm near Worcester, Mass., with the intention of leading the simple life when his baseball days are over.

For the second time in his baseball career Tommy McMillan has slipped from the big show back to the minors. Both the Cincinnati Reds and the Yankees have tried him out, but for some reason or other Tommy couldn't stick.

MARSHALL TO COMPETE.

London, Jan. 11.—Frank J. Marshall, the United States chess champion, sailed on the Mauretania today for New York, where he expects to compete in the forthcoming American national chess masters' tournament.

Bowling
OLYMPIA BOWLING ALLEYS
117 EAST SECOND ST.
WILLIAM F. WALTERS, Prop.

PARK CLUB BOWLERS WIN AT NEWARK BAY

Took Two out of Three Games Played on Rival's Alleys Last Night.

Bowling with a substitute in the lineup, the Park Club team, of this city, defeated the Newark Bay Club on the Newark Bay alleys, last night, taking two out of the three contests played. Barlow and Eoff, two of the best pinmen on the team, were unable to attend, but despite the weakened condition of the aggregation, it was able to annex the first contest, put up a good losing fight in the second and come out with colors flying in the third and deciding game.

Hard luck also hovered over the local bowlers, as they missed nine spares, but came back with a team average of 916 1-3 per cent. In the second contest, which was the one taken by the home team, a lot of splits put the Plainfield pinners in the rear. "Pete" Long averaged 210 for the three games and in the roll off it was his high-mark of 247 that made a victory possible for the visitors.

The scores:

NEWARK BAY CLUB.

Best	130	193	173
Ring	145	161	197
Davey	174	165	182
Brister	170	168	201
Griffith	172	159	180
	791	846	933

PARK CLUB.

Blanche	197	146	168
Long	200	183	247
Lyman	180	149	175
Mulford	192	178	181
Ball	191	183	179
	960	839	950

DONLIN ASKS DOOIN FOR SHORT RELEASE

Donlin Makes Good on His Statement to a Daily Press Reporter.

In keeping with the statement he made to a Daily Press reporter last Saturday Mike Donlin, the great baseball clouter, has notified Manager Dooin, of the Phillies, that he would not be able to report to the team in time for the spring training trip, because of his theatrical engagements, and he has asked the permission of the management to be allowed to report on April 1. From all reports Dooin does not seem to be at all pleased with the request as he feels that it will take a lot of work for the former Pittsburgher to get down to playing weight, and even though he is wanted only for his hitting, Dooin thinks that Donlin will hardly be in shape to be of much service to the club before midsummer if he does not go South with the team.

Mike, however, seems to have different opinions on the subject, as he said when here that he was in the finest kind of condition at present and could step up to the plate and clout them to the four corners of the lot at a moment's notice.

AUTOMOBILE SHOW OPENS.

New York, Jan. 11.—Madison Square Garden opents its doors tonight for the thirteenth National Automobile Show under the auspices of the Association of Licensed Automobile Manufacturers. If the number, variety and high class of the exhibits count for anything the show this year is certain to establish a new record for general success. Nearly 2,000 products of various makers are included in the display, the exhibits ranging from completed cars of the most luxurious pattern to the smallest fittings used in automobile manufacture. The decorations of the interior of the Garden are of a most elaborate nature. The general scheme is a reproduction of the Palace of Versailles.

AJAX WILL REOPEN SCHEDULE TONIGHT

After a Two Weeks' Respite it Will Take on Bound Brook Team.

Basketball will be reinstated at the Y. M. C. A. tonight, when the Ajax get back on the floor after a two week's respite. Their opponents will be the speedy Young Men's Club quintet, of South Bound Brook, one of the three teams that took the measure of the Ajax on the court last season. In the visiting lineup will be some former Plainfield court favorites who have drifted about the country playing with one team or another until they finally picked up at Bound Brook and herded together into a fast aggregation.

Among the most prominent of these is Louis Ulmer, a former Y. M. C. A. player. Ulmer was one of the speediest performers in this section when he played on the local team and his coming to Plainfield, even on a rival aggregation, is always hailed with interest by his many friends in this city. He is a deadly shot and the Ajax who plays against this versatile athlete will have to exert all his ability in keeping him covered. Other stars who will appear are Frezza, the speedy Bound Brook High School all around athlete, and Haegney and Mingle, two more Bound Brook High School players. The Ajax lineup has been rejuvenated and all of the old players will be back in the game tonight. No preliminary contest has been announced but it is barely possible that some game will be arranged during the afternoon.

CLOSE GAME WON BY LOCAL AGGREGATION

St. Stephen's Boys Defeated Mt. Pleasant by a Three Point Margin.

In a junior clash on the St. Stephen's court, last night, the St. Stephen's boys' club defeated the Mt. Pleasant boys' club by a score of 21 to 18. The game was nip and tuck at all stages, the score being tied until the last few minutes of play when the St. Stephen's forwards managed to get the ball through the ring twice in quick succession and sew up the contest. The first half ended 15 to 9 in favor of Mt. Pleasant but the local team took on a decided brace in the final half and came out with colors flying.

The score:

ST. STEPHEN'S.

	G.	F.	P.
Gullberg, f	2	1	5
Campbell, f	6	2	14
Letson, c	1	0	2
Platt, g	0	0	0
Wilmerding, g	0	0	0
Dunn, g	0	0	0
	9	3	21

MT. PLEASANT.

	G.	F.	P.
B. Hooper, f	1	0	2
L. Mowen, f	2	0	4
Hooper, c	5	2	12
Mowen, g	0	0	0
Somlock, g	0	0	0
	8	2	18

LOCAL BOY WILL PLAY ON RUTGERS' CLASS QUINTET

Captain Heines, of the Senior class basketball team of Rutgers College, announced his choice of players to lineup against the Freshmen next Wednesday afternoon in their first contest of the Interclass league and among the successful candidates is Harold Schenck, of this city. A large number of athletes turned out when Captain Heines issued a call for the class team and he experienced great difficulty in picking a representative aggregation. Schenck has been prominent in college athletics throughout his whole course at the New Brunswick college, and is a member of the varsity baseball team, having made the nine in his junior year.

BASKETBALL LEAGUE WILL OPEN MONDAY

Two Contests Have Been Scheduled by Leals for Next Week.

The Interscholastic Basketball League will open its schedule at the Y. M. C. A. Monday afternoon when the Leal's and North Plainfield High School teams lineup in the opening contest. A game was carded to be played between the local and Borough High Schools December 28, but because of certain conflictions, was deferred until a later date. When the league is once started it will probably assume the proportions of a city championship organization, at the takeoff, and when the High School managers get together and announce their contests for the title, all of the drawbacks which have been so prominent this season will be eliminated.

North Plainfield has been anxious to get the league going and welcome the opportunity to inaugurate it against Leal's. On Thursday afternoon the Plainfield High School team will lineup against Leal's on the Y. M. C. A. court in the second game of the title race.

BASKETBALL OF TWO SEXES FOR TONIGHT AT HOPE

Two games of basketball, one of each sex, will be decided on the Hope chapel court tonight, and although the Chapel first team does not figure in either of the contests, the substitutes are capable of putting up some speedy basketball. In the first contest the Hope second five will lineup against the Mt. Pleasant five, and as both of these teams are considered to represent the cream of junior material, much depends on the final score.

In the girls' game, the Chapel representatives will play the Dunellen feminine basket cagers in the deciding contest of a three-game series. Each of the teams has one game to its credit and each will present its strongest lineup for the final battle tonight.

COMPANY K PLAYS SOMERVILLE TEAM

Second Contest Between These Two Rivals Promises to Be a Corker.

On the armory court at Somerville tonight, the Company K basketball quintet, of this city, will line up against the strong Company M cadet five, of Somerville. These two aggregations have long been rivals and the announcement of their meeting is always hailed with enthusiasm by their respective bands of loyal cohorts. Their previous meeting this season resulted in a close and interesting contest and those interested predict a repetition of the first meeting, tonight.

Both fives have been playing regularly and are in the finest kind of condition for a championship battle. Captain Thompson, of the locals, says he can see nothing but victory in the future, while Manager Wittenbert, of the county seat team, says that the Plainfield combination will prove easy picking for him.

KRAMER TO RACE ABROAD.

New York, Jan. 11.—Frank L. Kramer, of Newark, the American champion cyclist, sailed today for Europe. He has signed for a series of match races with the speediest European riders. The races will take place in Paris.

MOHAWK A. C. PLAYS WOODBRIDGE QUINTET

Team Playing Preliminary Games Will Be Absent Tonight.

One team will be absent from this city tonight when the basketball fives lineup for their regular week-end games and the missing one will probably be made conspicuous by its absence, as it has been a familiar figure on the Y. M. C. A. court every Saturday night, sometimes playing and sometimes exhibiting. This quintet is the Mohawk A. C. which will lineup against the Woodbridge Parish House five at Sewaren tonight. Although the Woodbridge players are considered in the first rank, as far as basketball teams are concerned, and put up a fine game against the strong Y. M. C. A. Ajax, of this city, the Mohawks claim that they really intend to come home a victor even if they are playing on a rival court.

Woodbridge has been playing such teams as the Rahway Cubs, who administered the initial defeat to the Ajax last season; the New Brunswick High School five, and the Mystic five, a fast aggregation hailing from Perth Amboy. The Mohawks have been considered as a second rate aggregation but in taking on the Woodbridge advocates of the indoor sport they certainly lay claim to something better than second, particularly so if they put up any kind of a showing against their speedy opponents tonight.

LOCAL HIGH SCHOOL IN GAME WITH SOMERVILLE

Encouraged by the great game of basketball they put up against the fast Yonkers High School team on the latter court on Friday afternoon, the Plainfield High School basketball players will line up against the Somerville High School quintet on the Somerville court Monday afternoon with a determination to pile up the court at the expense of the Somervillians who were trounced to the tune of 54 to 15 when they appeared here earlier in the season.

All of the regulars will be back in the P. H. S. lineup by Monday and their best article of basketball ought to be forthcoming.

P. H. S. FIVE DEFEATED BY YONKERS H. S. 29-18

Yonkers High School basketball players defeated the local High School quintet at Yonkers yesterday afternoon by a score of 29 to 18. Plainfield took the jump at the start and darted out into the lead, which they held at half-time, 14 to 11, and although they showed the way at the three-quarters post the New York State men overhauled them a few minutes before time was called and romped away. The game was fast and owing to the hard playing by Yonkers the local team slowly succumbed as time progressed. Five minutes before the final whistle blew Coach Hastings, of the Yonkers brigade, put a new team on the floor and Plainfield was swamped.

TALK ON SEX HYGIENE.

Dr. Norman H. Probasco will address the senior gymnasium class of the local Y. M. C. A. Thursday night, Jan. 23, instead of Thursday night, Jan. 16, as previously announced. Physical director E. C. Ostlin, has also secured Dr. Probasco to speak the following Thursday night. Dr. Probasco's talk will be on "Sex Hygiene." No speaker has been secured for Thursday night at the present time but Mr. Ostlin expects to be able to secure one who will speak on a subject that will interest the boys.

GAMES WANTED.

James A. Thompson, captain and manager of the Company K basketball team, would like to hear from managers of teams averaging up to or a little over 150 pounds. Communications to be sent care of the Daily Press office.

—Advertise in the Daily Press.

To Readers About Advertisers

Merchants who use the columns of the Plainfield Daily Press deserve your consideration and trade. They represent the best in their respective lines and they spend their money for publicity in order to attract custom to their establishments. It costs money to advertise and the business man who seeks your patronage and makes a public bid for it is going to serve you well. The merchant who establishes a reputation by advertising can not afford to waste this money and unless you are pleased you'll not go to his store again.

Advertising has become a science, yet anyone can write an advertisement that will pull trade. The readers of the Daily Press will find the advertising column an interesting feature. It contains suggestions that will meet every want and those who use its columns are among the leading and most enterprising business men. Tell them you were induced to come to their store by their advertising in the Daily Press—it is of mutual encouragement. Besides, there is always a more satisfactory service in the store that advertises. Never have merchants made greater efforts to secure trade or have prices been lower, and no city in the country can supply you more comfortably.

We are glad to say a good word for our advertisers. They have been liberal space takers throughout—and they have secured results. They know that the Daily Press is their best medium to reach the buying public and that it has THE right kind of circulation—the hearthstone kind.

The usual clearing sales are held in January and February. The wise merchant continues his store news and makes busy months, clearing out surplus stocks, which Daily Press readers will be glad to take off their hands. The business man who stops advertising at the close of the holiday trade makes a mistake he can not correct. The big stores have become big by keeping their name before the public and "making good" in thier publicity. The money they spend during the so-called dull season is among their best investments. The Daily Press circulation brings their trade.

Advertise in the
Plainfield Daily Press

SEVEN JUNIOR GYMNASTS QUALIFY FOR LEADERS

Seventeen junior gymnasts were examined in the Y. M. C. A. gym last Thursday afternoon for the rank of leaders in the boys' department, and Secretary C. William Bingamen has just announced the final standings which credit six of the athletes with passing grades. The successful candidates will be initiated in the already organized leaders' corps and will take up their new duties at once. Special uniforms will be provided for the leaders and they will be assigned to squads in the College League. The results of the examination were as follows: Stout, 89; Krausse, 80; Tomlinson, 77; Alpaugh, 77; Brower, 75; Beekman, 75; Adams, 73; L. Marsh, 72; Sheing, 72; MacDonald, 71; Kinney, 70; Giles, 68; Moyer, 65; Pennoyer, 65; Walter, 60; Bohl, 56; E. Smith, 54. Seventy-five per cent. was the passing mark.

TEWANIMA SAVED OLYMPIC MEN LOTS OF TROUBLE.

While he was at the Carlisle Indian school Lewis Tewanima, the long distance runner, learned the tailor's trade, and his knowledge along these lines saved more than one of America's Olympic athletes a trying situation during the trip to Stockholm last summer. Whenever there was a tear or a rip in coat or pants the athletes would cry. "Where's Lewis?" This little Hopi was always equal to the emergency and always refused compensation, no matter in what form it was offered. "No, no! Are you not my friend?" the little aborigine asked when his teammates offered something in the way of a reward.

The want ads will find tenants for property that could have been rented sometime ago—but for the delay of advertising it!

Fashionable Furs.

There is something irresistibly fascinating about fur, and there is not a woman living whose charms are not increased ten-fold when she adds a touch of fur to her costume. Never has fur played a more important part in feminine fashions than to-day, and now that the fashionable coutourieres have sounded its possibilities, and have tested woman's love for fine pelts, the chances are that it will be many years before fur will go out of fashion.

Fur is always a good investment, and when one is buying, one should purchase the very best that one can afford. A fur coat or a fur set will last two or three years, at least, without alteration or repair, and after that can be re-made at small cost. Perhaps the best opportunity to purchase furs is when a large house offers reductions on its goods rather than carry them over. Such an opportunity James McCreery & Co. are offering in their reduction sale of furs, which commences on Monday. Up to now the weather has been so moderate that one has not felt the need of the warmth that furs give, but the chances are that from now on to the end of the winter the addition of a fur coat or scarf will be grateful.

The reductions in this sale are really wonderful. The reliability of this house is unquestioned, and this quality adds its own value to the price values of the present offerings. A great variety of fine pelts is represented, from the expensive Russian sable to the attractive but more modest Caracul. The models follow the newest fashions, and many combine two or more furs. Coats of mixed fabrics or black cloth, fur lined, are included in the sale, and also men's coats for motoring or street wear, lined with fur, and provided with a Persian lamb collar.

Hunt the buyer who wants to buy and the seller who wants to sell through the Press cent-a-word columns, then your deal is two-thirds closed.

No salesmanship is required under these circumstances—and salesmanship costs money—many times the cost of a want ad.

Get that?

SCOOP MAKES THE DOCTOR'S HOUSE IN SEVEN FLAT

JANUARY CLEARANCE SALE at GIMBELS

The Third occasion, when just after the holidays, and just before inventory, we make a drastic clean-up in every stock in the entire building, To Keep the New Store NEW

If you have not yet bought many things that Winter demand, because Winter was slow in coming, NOW is the time, and MONDAY at GIMBELS is the opportunity, to buy everything you need for this Winter and NEXT Winter, at the LOWEST PRICES OF THE YEAR.

Don't miss an offering in this advertisement, for even the smallest type tells of extraordinary offerings, that mean very large savings on the prices of carefully selected and fully guaranteed merchandise. MONDAY.

The Event for Which New York Has Been Waiting
The Gimbel Semi-Annual Sale of
Dress Goods Remnants
Over 1,500 Remnants of Desirable Black and Colored Dress Goods
At 50c and 65c yd.; Reg. $1, $1.50, $2 & $2.50 yd.

Into this Sale, now an eagerly awaited fixture in New York retailing, go all the short ends, resulting from our season's selling in what is conceded to be one of the great New York Dress Goods stocks. To it we add specially choice lots—mill ends—bought in preparation for this event, in London, Paris, Berlin and America, at prices frequently below actual cost of making.

Over 75,000 yards of wanted plain and fancy weaves, in black, and every imaginable color and mixture are included, not a yard of which we would regularly sell for less than $1 and from there up to $2.50. Remnants are from 2 to 5½ yards, grouped for easy selection on many tables on the Main and Second Floors. Widths are 42 to 54 inches. Some of the fabrics:

At 50c: Crepe de Paris, Whipcords, Etamines, Unfinished Worsteds, Prunellas, Homespuns, Broadcloths, Hair-lined Suitings

At 50c: Marquisettes, Mohairs, Henriettas, Diagonals, Shepherd Checks, Basket Suitings, Serges

At 50c: Wool Taffetas, Canvas Weaves, Suitings, Grenadines, Poplins, Cheviots, Zibelines, Cloakings

At 50c: Crepes, Sicilians, Wool Voiles, Wool Corduroy, Bedford Cord, Novelty Plaids, French Serge, Granite Cloth

At 50c: Storm Serge, Paris Novelties, Panama Cloth, Diagonal Cheviots, Eoliennes, Satin Cloths, Double-faced Suitings

At 65c: English Tweeds, Silk-and-wool Eoliennes, French Crepes, Imported Serges and many other choice weaves—all 65c a yard.

Special—2,500 Imported Wool Dress Patterns
At $5, Usually $8.50 to $10. $At 7.50, Usually $12 to $15
At $10, Usually $18 to $20

All sorts of rich and desirable fabrics, in black and colors, and lengths of 4½ to 5 yards. Including exclusive French Novelties, German Chiffon, Broadcloths, silk-and-wool Eoliennes, Fancy Voiles and Marquisettes, French and English Serges and many others. Extraordinary wide as the variety is, the response is sure to be so large as to make early selection advisable. Main and Second Floors.

Finest Gimbel Clothing for Men Reaches the Lowest Prices of the Season

This is the best clothing for men that the retail market affords—now at a clearance price which makes it possible to get practically both a fine Winter Suit and Overcoat for the price of either. Every higher-priced Suit and Overcoat in our stock is included—no exceptions.

Men's $35 to $48 Suits at $25
Business Suits, English Walking Suits and Norfolk Suits. In plain blacks, blues, Oxford grays and many fancy mixtures. Suits above $42 are silk-lined.

Men's $35 to $45 Overcoats at $25
Fine silk-lined Chesterfields, in Oxford gray and black, also Ulsters, Greatcoats and smart London-made Coats.

Men's $25 to $32 Suits and Overcoats at $17.50
Clothing worth every cent of its former prices; the Suits in plain blue, as well as mixtures; the Overcoats including Chesterfields, Storm Coats and Ulsters.

Men's $5 to $7 Trousers at $3.50
In fine worsted fabrics, handsome patterns; for business or semi-dress wear.

Youths' $15 and $16.50 Overcoats and Suits at $10
Long Winter Overcoats, double-breasted and belted; Suits in plain blue serge and mixtures. Sizes 32 to 38 chest.

A Fine Group of Boys' Clothing.
$20 to $30 London Overcoats at $12.75; 6 to 14 years.
$7.50 to $18 Long Winter Overcoats, at $5 to $10; 6 to 18 years.
$6.50 to $18 Norfolk Suits at $5, to $12; 6 to 15 years.
$6.50 to $18 Plain Double-breasted Suits, at $4.75 to $12. 10 to 18 years.
$7.50 to $10 Imported Novelty Suits, at $3.95. 2 to 10 years.
$7.50 Sailor and Russian Blouse Suits, at $5. 2½ to 10 years.
$3 to $5 Washable Sailor and Russian Suits, at $1.85. 2½ to 9 years. Fourth Floor.

An Absolute Clearance Throughout Women's and Girls' Dresses, Suits, Coats and Furs

As this is the House of Fashions, wherein foreign styles are introduced to America, it is necessary for us to keep our collection of modes up to the minute, and not allow them to become congested with styles of a previous season. In other words, each season's styles must be disposed of at the end of that period. And, to make such a clearance absolute, we have lowered prices regardless of cost—in many instances, previous prices were even greater than those which we quote in this advertisement.

Women's Dresses

	Regularly	Clearance.
Charmeuse Dresses	$22.50 to $29.50	$12.50 & $17.50
Chiffon Evening Dresses	$22.50	$15.00
Satin-and-Serge Dresses	$32.50	$19.50
Velvet and Corduroy Dresses	$25.00 & $29.50	$16.50
Evening Gowns	$48.00 to $65.00	$37.50

For Young Women 14, 16 & 18 Years

	Regularly	Clearance
Brocaded Velvet and other Evening Wraps; some fur trimmed	$45 and $55	$35
Tailored Suits, some fur trimmed	$27.50 & $45	$25
Velvet, Charmeuse & Eponge Dresses	$25 to $29.50	$15
Chiffon Party Frocks	$25 to $28.50	$15

For Junior Girls 13, 15 and 17 Years

	Regularly	Clearance
Chinchilla and Double-Faced Fabric Coats	$12.50 to $18.50	$7.50 and $10

For Girls of 6 to 14 Years

	Regularly	Clearance
Coats of Chinchilla, Cheviot, Boucle, Broadcloth, & Velvet	$7.50 to $20	$5, $7.50 & $10

Fur and Fur-Lined Coats

	Regularly	Clearance
Australian Mole Coney	$150 & $175	$75 & $95
Hudson Seal	$225	$125
Scotch Moleskin	$250 & $395	$150 & $250
Broadcloth Lined with Squirrel; collars of black fox or Persian lamb	$110	$55

Women's Tailored Suits

	Regularly	Clearance
Corduroy, broadcloth and novelty weaves	$25 & $29.50	$15
Zibelines, diagonal weaves	$20 & $25	$19.50
Fur-Trimmed Broadcloth	$37.50	$22.50
Corduroy and Velvet	$42.50 & $45	$25
Velvet, corduroy and model suits	$45.50 to $60	$29.50

A Callot model of brown velour de laine at $95, was $350
A Bernard model of mustard & green worsted, $95, was $250
A Bernard model of broadtail cloth, $95, was $250

Women's Coats

	Regularly	Clearance
Imported English Fleececloth	$30	$15
Imported Velour du Nord lined white or tan broadcloth	$40	$19.50
White Broadcloth Wraps	$30	$15
Two-tone Corduroy Coats	$30	$15
Fur-trimmed Black Broadcloth	$47.50	$25

Fur Scarfs and Muffs in Sets

	Regularly	Clearance
Natural Raccoon	$30	$15
Scotch Moleskin	$95	$50
Mouffion—blue, taupe and white	$40	$25
Civet Cat	$35	$25
Natural Cross Fox	$175	$125
Eastern Mink	$60	$37.50
Russian Sables	$495 & $525	$395 & $425

Blouses—Imported Models and American Reproductions

Several collections of miscellaneous blouses, of only one of a style. However, all sizes are included.
Imported Lingerie Blouses, profusely trimmed with fine laces, $14.75 to $50, were $25 to $100.
Other imported lingerie blouses, $1.95 to $12.75, were $3.95 to $19.75.
Imported Chiffon and Silk Blouses, $12.75 to $95, were $15 to $145.
American-made Chiffon and Silk Blouses, $3.95, $5, $6.95 and $12.75, were $6.95 to $32.75. Third Floor

Stirring News of Hosiery and Underwear

From our own stock, or advantageous purchases.

Men's 50c Silk Socks, 28c Pair.
5,000 pairs, in black, tan, gray and navy blue; the surplus of a well-known, trade-marked make, but with the name removed.

Men's $2.25 and $2.50 French Silk Socks, 95c
Black and colors, self hand-embroidered clocks; about 125 pairs, in broken sizes.
3,500 pairs, black and colors, various weights.

Women's $1 and $1.25 Silk Hose, 65c Pair.

Women's $1.25 and $1.35 Union Suits, 85c, and $1.
Of fleeced lined white cotton, low or high neck, ankle or knee-length.
Also Swiss-ribbed Merino Union Suits, high neck, long or short sleeves, and low neck, at $1.45, usually $2. Main Floor.

Important Offerings of Silks

Each of the following desirable items is taken from our own stock in liberal quantity, and marked at a very low clearance price:

$3 and $3.50 Figured Chiffon Cloth, $1.95 Yd.
Imported, in a charming range of patterns for evening dresses.
$3 and $3.50 Imported Bordered Chiffon, $1.95 Yd.
Floral effects on white or delicately tinted grounds.
$2 Printed Crepe de Chine, 85c Yd.
Double width, with pretty colored figures on white grounds.
$2.50 Black Crepe Meteor, $2 Yard.
Double width, in a rich, handsome quality.
$2.75 Corduroy, $1.65 a Yard.
23-inch, wide wale, imported, in a good range of colors.
$7 Black Chiffon Velvet, $4.75 Yard.
42 inches wide, imported, in a superb quality. Third Floor.

January Sale of Linens

To the many special purchases of pure flax linens made for the January Sale are added other very much under-priced lots from our own stock.

Japanese hand-drawn and hand-embroidered Lunch Cloth, 54-inch, at $3; usually $6 to $7.50.
Scalloped and Embroidered Napkins, 14-inch, $2 dozen; usually $3.
Hand-drawn and Hemstitched Scarfs, 20x54-inch, and squares, 30-inch, at $1.50 each; usually $2.50.
Hemstitched or Scalloped Towels, of plain or figured Irish huckaback, finished in America, at 75c each; usually $1 to $1.25.

Table Linen Remnants Much Reduced.
The result of a remarkably busy season; lengths of 2 to 4 yards, at $1.50 to $6.75 each; usually $2 to $9.75.

A Clearance of Odd Napkins.
About 800 dozen, many designs, some spotted, 20 to 27-inch, at $1.50 to $7 dozen; were $2.25 to $10.50. Second Floor.

6793 Pairs Men's, Women's and Children's Shoes and Women's Evening Slippers

This is a radical clearance of all the Gimbel lines of Shoes that are not to be carried over into another season, whether because of discontinued style or broken size-ranges. All sizes will be found in a majority of the styles, at least on the first day of the selling, and perhaps later.

719 Pairs Women's $3.50 and $4 Shoes at $2.85
Including tan Russia, gun metal, patent leather, lace and button, kid and calf button, and ooze leather with cloth top.

1,598 Pairs Women's $5 Shoes, at $3.25
Including vici kid, calf, patent leather, tan Russia calf and gun metal. Some lace and some button, in smart styles.

288 Pairs Women's $6 to $8 Shoes, at $3.75
Small lots of a number of very desirable styles.

1,315 Prs. Women's $3.50 to $5 Evening Slippers, $2.85
Satin, kid and patent leather, in a variety of styles, and including black, white and various colors.

730 Pairs Men's $3.95 Shoes, at $2.85
Vici kid, gun metal calf and tan calf, are among the leathers included.

551 Pairs Men's $5 and $6 Shoes, at $3.85
Many remarkably stylish shoes for Winter wear, in various leathers, are in this group.

336 Pairs of Men's $7 and $8 Shoes, at $4.85
All our splendid Welbred Shoes, mostly in the smart English Somerset last. Gun metal and tan Russia calf.

491 Pairs Children's $2 to $3 Shoes, at $1.50
Mostly in kid, button, some high cut.

189 Pairs Children's $3 to $4 Shoes, at $2.50
Mostly in kid, button, some high cut, a few in gun metal, with cloth tops.

606 Pairs Boys' $3 and $3.50 Shoes, at $2.35
Gun metal lace, patent leather, button and Blucher, and box calf Blucher. Second Floor.

Undermuslins at Half Price, or Near It

Discontinued styles and garments that are slightly mussed, from our regular lingerie collection.

	American		French	
Nightgowns	$1 to $3	Were $2 to $6.75	$3 to $22.50	Were $6 to $45
Petticoats	$1 to $4	Were $2 to $6	$3 to $26.75	Were $6 to $55
Combinations	$1 to $3	Were $2 to $5	$3 to $29.50	Were $4 to $59
Princess Slips	$1 and $1.50	Were $2 and $3	$3.75 to $46	Were $12.75 to $75
Chemises	50c to $1	Were $1 to $2	$1.50 to $22	Were $3 to $35
Drawers	50c and 75c	Were $1 and $1.50		
Corset Covers	$1 and $1.50	Were $2 and $3		

Second Floor

Bed Coverings and White Goods

Plentiful supplies of the Bed Muslins, Blankets and Sheetings that women want, at astonishingly low prices.

$3.75 Silk Mull Comforters, $2.25 Each.

$8 Down-filled Comforters, at $5.

$4.50 Woolen Blankets, $3 Pair.

$7 White Woolen Blankets, $5 Pair.

$3 Satin-finished Bedspreads, $1.89 Each.

Utica Sheets.

	Reg.	Clearance
54 x 90 in.	75c	50c
63 x 90 in.	75c	55c
63 x 99 in.	80c	60c
72 x 90 in.	80c	60c
72 x 99 in.	85c	65c
81 x 90 in.	85c	65c
81 x 99 in.	95c	75c
90 x 99 in.	$1.05	85c
90x108 in.	$1.15	90c

"Fruit of the Loom," Lonsdale and Hill Muslins, 1 yard wide, at 6½c, regularly 12c. Limit 20 yards.

Utica Pillow Cases.

	Reg.	Clearance
42x36 in.	12c	14c
45x36 in.	22c	16c
52x36 in.	21c	16c
54x36 in.	25c	20c

All sizes before hemming.
Second Floor.

$2 White Crochet Bedspreads, $1.25 Each.

Utica Bleached Sheetings.

	Reg.	Clearance
1¾ yards wide	25c	15c
2¼ yards wide	35c	27½c
2½ yards wide	40c	34c

GIMBEL BROTHERS
BROADWAY NEW YORK THIRTY-THIRD ST.

James McCreery & Co.
34th Street *23rd Street*

HIGH CLASS FURS
An Important Reduction Sale
Has Been Arranged For
Week Commencing Monday, January 13th

34th Street *23rd Street*

WRIT TO REVIEW ASSESSMENT.

Trenton, Jan. 11.—A writ of certiorari was allowed by Justice Trenchard in the Supreme Court yesterday to review an assessment of $159,080, levied by the State Board of Assessors against the property in Hoboken owned by the Hoboken Railroad Warehouse Steamship and Connecting Company. The company contends that $77,500 represents the full value of the property. The writ was made returnable January 28.

Classified advertising will smooth out a very annoying perplexity for you.

A few lines of classified advertising will sell a horse—if the horse and the price are both right.

CANADIAN DUCHESS AGAIN IN HOSPITAL FOR AN OPERATION

Montreal, Jan. 11.—The Duchess of Connaught is at the Royal Victoria hospital here for an operation for appendicitis. She was brought here in a special train from Ottawa after her condition had become grave. She was under treatment here some months ago for the same trouble.

NEW JERSEY GUARDSMEN TO BE CRACK SHOTS

Trenton, Jan. 11.—New Jersey is to have a school of musketry. The establishment of such an institution was ordered yesterday by Governor Wilson, as commander-in-chief of the National Guard, through Adjutant General Sadler. The commandant of the new school will be Brigadier General Bird W. Spencer.

All members of the National Guard who volunteer to take instructions may enter the school, and a student who completes the course successfully will be presented with a certificate of proficiency entitling him to be detailed as instructor and range officer at the State range, Sea Girt.

The instructions for the school are named as follows:

First Infantry and First Troop Cavalry, Colonel A. Reid, Major Franklin Phillips and Captain Frederick E. Doderlein; Second Infantry, Lieutenant-Colonel William Libbey, of Princeton; Major William B. Martin, of Elizabeth; Captain Charles F. Silvester, of Princeton; Third Infantry, Major Winfield S. Price, of Camden, and Captain Adolph H. Pfeil, of Camden; Fourth Infantry, Lieutenant William A. Towes, Captain William A. Baker, of Jersey City; Fifth Infantry, Lieutenant Colonel Arthur Rowland, Lieutenant Colonel David M. Flynn, of Princeton, and Captain Lawrence C. Dehn, of Boonton; Second Cavalry, Captain Edwin Field, of Red Bank.

Scene from Al. G. Field's Minstrels, Showing at the Plainfield Theatre, This Afternoon and Tonight.

TRY A PRESS WANT AD

STUDEBAKER "25," "35" & "6" REPRESENT THE CAR OWNERS IDEALS

(By Andrew C. Thompson.)

You have all read the announcement of the new Studebaker cars and have recognized its epoch-marking importance. The beauty, correctness of design and real class of these cars have forced expressions of admiration from all motordom, present and prospective.

But this announcement did not by any means tell the whole story of these new cars. It is my purpose to tell you the big working motive back of the new Studebaker "25," "35" and "Six."

In the search for your ideals The Studebaker Co. found that you seemed to want a car of relatively great power. This has been secured by the long stroke motor which, while increasing the power, does not imply deviation from established lines of economy in maintenance.

Many of you wanted a "Six"—a Studebaker "Six"—that would sell at a popular price, here is just a little bit the handsomest car of the three. For those who want even more power than they can get from the "35," a car which combines Studebaker quality and class with the smooth running qualities of a Studebaker six-cylinder motor.

You wanted cars even quieter than the standby Studebaker types of 1912. This feature has been given special attention. The new cars operate pump and magneto in a manner absolutely noiseless. In addition, great improvements in silencing the transmission gears and differential has been made.

You wanted a car with a Self-starter. The "25" is equipped with a gas primer-starter of positive action and practical design.

On the "35" and the "Six" are installed the best electric cranking and lighting device that has yet been produced, it is built by the Wagner Electric Co. exclusively for the Studebaker cars. It will crank the motor at a speed of 80 R. P. M., for a half-hour if necessary.

You wanted a full floating rear axle. This on the "35" and "Six" is a bit in advance of anything ever used in the popular-priced field. It is light and strong. The weight of the car is carried on the ends of the housing; the axle shafts are separately removable.

You wanted larger wheels and tires. This suggestion has been followed out in all the new models. The "25" has 3½ inch tires front and rear; the "35" and the "Six" have 34 by 4 inches tires.

The new Studebaker cars feature a constant-level system of lubrication, automatic, smokeless and economical to a wonderful degree. A sight gauge on the dash permits the driver to watch his supply, affording plain view of a stream of oil constantly flowing to the timing gears and back again to the main reservoir.

Another improvement you asked for was a longer wheel base. The design is generous in this respect. The "35" wheel base is 116 inches; that of the "Six" 121. And every additional inch has been made use of in securing comfortable, roomy characteristics for the cars, along with increased passenger capacity.

The photographs of the new cars have shown you that they are in every respect cars that are graceful and beautiful. Nothing has been left undone in the endeavor to secure true, artistic effect, in finish as well as symmetry, these cars will admit of no superior. Furthermore, their beauty is more than skin deep. Their shining, clean-cut motors, with all moving parts enclosed will make you proud to left their hoods.

These cars are listed with full equipments, including tops, windshields, speedometers, electric horns, demountable rims, spare rims, and tire carrying brackets.

The Studebaker "25" with its long stroke motor, new style bodies, and larger tires lists at $885, fully equipped.

The Studebaker "35" with electric self-starter and lighting device, improved and larger motor, six passenger body, larger wheels and tires, and full floating rear axle, lists for $1,290, fully equipped.

The Studemaker "Six" at $1,550 presents value attainable at the price only by the Studebaker methods of manufacture.

Never before in the history of the industry has any manufacturer turned out a line of cars embodying desirable features as great as these. It is certain—yes, inevitable—that the Studebaker cars will even more notably than ever before, dominate their respective fields.

Studebaker

"The Great Announcement of the Year"

These cars shown speak for themselves. Make your own study and comparisons

The $1550 Studebaker "6"

"6" Specifications

Six cylinders, 3½ inch bore x 5 inch stroke, 121 inch wheelbase.

Electric self-starter.
Electric lights.
Electric horn.
Full floating rear axle.
Clear vision, ventilating windshield, rain-vision type.
Sixpassenger body.
Studebaker Jiffy curtains.
34 x 4 inch GOODRICH TIRES.
Detachable, demountable rims.
Luxurious upholstery.
Three-quarter elliptic springs.
Deep cushions.
Crowned fenders.
Stewart & Clark Speedometer.
Silk mohair top.
Extra rim.
Tire holders.
Special tool box.
Full set of tools.

The Studebaker organization has repeatedly made history.

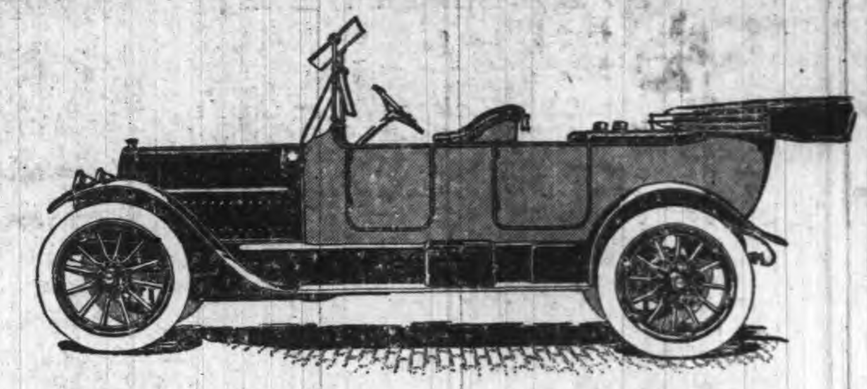

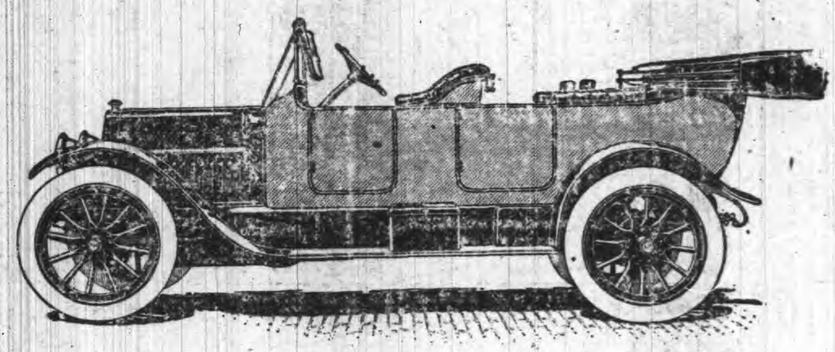

The $1290 Studebaker "35"

"35" Specifications

Four cylinders, 4⅛ inch bore x 5 inch stroke, 116 inch wheelbase.

Six-passenger body.
34 x 4 inch GOODRICH TIRES.
Luxurious upholstery.
Full floating rear axle.
Clear vision, ventilating windshield, rain-vision type.
Electric self-starter.
Electric lights.
Electric horn.
Deep cushions.
Silk mohair top.
Studebaker Jiffy curtains.
Detachable, demountable rims.
Stewart & Clark Speedometer.
Three-quarter ellipic springs.
Crowned fenders.
Extra rim.
Tire holders.
Full set of tools.
Wide tool box.

Observe, please, that this is a six-passenger car. And, as an additional consideration—that it is electrically lighted and started.

The name Studebaker is on these cars and explains, as no other name can, their remarkable value, and the confidence which every buyer may place in them

BE SURE TO SEE THESE CARS AND TALK TO OUR REPRESENTATIVE AT THE GRAND CENTRAL PALACE SHOW JANUARY 11-18.

Adrew C. Thompson Automobile Co.

413-421 Park Avenue
'Phone 1510 Plainfield

(Exclusive representatives for Cranford, Westfield and Plainfield)

We Believe That Orders for Nearly Every 1913 Will Be Placed Before Winter Is Half Over

Cadillac — Electric Self-cranking and Lighting — second Year

The Cadillac has enjoyed many successful, many extraordinary seasons, and 1913 is eclipsing all former successes.

Never in its history has Cadillac enthusiasm been so strong, so widespread, so pervasive as now.

The new car has literally taken the country by storm.

The handsome lines, he deep, soft upholstery, the yielding springs, the riding qualities of almost velvety smoothness; the quiet engine of abundant power, the flexibility and the remarkable case of control; the standardization of parts, the durability, the simplicity and economy of manitenance; the practically 100 per cent. efficient Cadillac electric system of automatic self-cranking and electric lighting, now in its second successful year on the Cadillac; these and almost countless other marks of distinction stamp the Cadillac as a car which leaves nothing to be desired, nothing really worth while which a greater expenditure will procure.

The Cadillac production is large—15,000 cars for 1913—just one of the great elements which makes possible the Cadillac car at the Cadillac price.

Without seeing the car or even its photograph, more than 3,000 individual purchasers placed their signed orders. They had confidence in the Cadillac car and in the Cadillac company.

Four thousand of the new cars which have already been delivered have vastly intensified the early enthusiasm.

Nearly everyone you meet is—to use a common expression—"sold on the Cadillac." There seems to be almost none left who are not convinced of Cadillac pre-eminence.

As we said at the outset:—We believe that orders for nearly every 1913 Cadillac—including those for spring and summer deliveries—will be placed before winter is half over.

It behooves you, therefore, to arrange for an as early delivery as we can give you. By heeding this advice—given you in all sincerity—you will avoid disappointment. You will also avoid the necessity of compromising on some other car—a proceeding which almost invariably results in an unsatisfied longing in the mind of the man who has once concluded that the Cadillac is the car he wants.

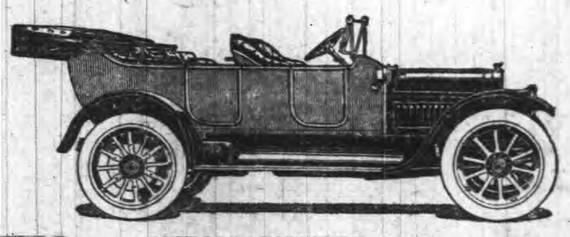

CADILLAC 6-PASSENGER $2,075

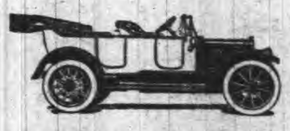

CADILLAC TOURING $1,975

CADILLAC ROADSTER $1,975

CADILLAC LIMOUSINE $3,250

BE SURE TO SEE THESE CARS AND TALK TO OUR REPRESENTATIVE AT THE MADISON SQUARE GARDEN AUTOMOBILE SHOW JANUARY 11TH—18TH INC.

Andrew C. Thompson Auto Co.

413-421 Park Avenue
'Phone 1510 Plainfield

(EXCLUSIVE REPRESENTATIVES FOR CRANFORD, WESTFIELD AND PLAINFIELD)

THE STORY OF THE CADILLAC

PROGRESS. This in a word is "The Story of the Cadillac." Since the inception of the industry the Cadillac has become increasingly the criterion of excellence in practical construction. Each year the public looks to the Cadillac for that which represents the real progress in the development of the motor car; not for fads, not for features whose value ends in their utility as "talking points;" not features which are here today and gone tomorrow; but features which are practical and features which mark real and substantial advancement.

The pre-eminent position of the Cadillac, its recognition as America's leading motor car, its recognition as the standard by which motor cars are judged, are not matters of chance.

For ten years the Cadillac has been manufactured and marketed upon well defined principles. The adherence to those principles has been the dominant factor in Cadillac success.

The Cadillac has never striven after the achievements of other plants—it is a school and model unto itself.

The word "success" has always been associated with the Cadillac. The word "failure" never. The Cadillac Company has never produced a model or a tpye for which it was obliged to make apologies.

The "Story of the Cadillac" is one of that mechanical and commercial advancement which makes for permanency. The Cadillac Company has never yielded to clamor by producing that which catered merely to fancy, nor that which took advantage of the uninformed. On the contrary it has produced only that which it knew to be right, that which it knew would give to the purchaser "value received" in abundant measure.

The Cadillac Company has never been obliged to resort to exaggeration and overdrawn claims to dispose of all the cars that it could make—and more. Its policy has ever been to under-claim rather than to over-claim. It is gratified that the public accepts its representations at their full worth; because the public has never been misled and because the public could always expect and has always received more than was offered.

The Cadillac car of today has behind it the experience of ten years, during which period its makers have produced more high grade cars than any other plant in the world. Every car—more than fifty thousand of them—is a monument to the high ideals of the organization which produced it.

In the Cadillac there are more than 250 parts on which there are more than 400 operations which are not permitted to deviate to exceed the one-thousandth part of an inch—about one-third to one-half the thickness of a hair—from the prescribed limits of measurements. There are some parts in which the limits of variations permissible is cut down to the half of one-thousandth part of an inch.

The Cadillac is identified with no "class' excepting its own—a distinctive class. It finds its sale not especially among purchasers whose limit of investment is the Cadillac price. It appeals alike to the discriminating motorist who demands a dollar's worth for every dollar of investment, and to the motorist who places dependability, service and luxury above all price consideration.

The Cadillac is an honestly constructed car sold at an honest price, a price which gives to the user the greatest real value obtainable in a motor car. Its list price is its selling price, a price which affords but a legitimate margin of profit to the maker and to the distributor.

ALL THE NEWS.

We have no "strings" on us—that's why we print all the news without fear or favor.

PLAINFIELD DAILY PRESS

THE WEATHER.

Unsettled; occasional rain tonight or Sunday; colder Sunday.

Max., 40; Min., 31.

Established May 10, 1887. TEN PAGES. PLAINFIELD, NEW JERSEY, MONDAY, JANUARY 13, 1913. TEN PAGES. Two Cents a Copy, $5 a Year.

WOULD RID LAND OF THE SALOON

Rev. Dr. Strong Says He Would Put an End to Legalized Liquor Traffic.

STIRRING ARRAIGNMENT

First Baptist Church Pastor Declares He Will Do All in His Power to Hasten the Day of Prohibition Throughout the Country.

Forecasting his attitude toward the license applications, Rev. Dr. Philip B. Strong presented a strong arraignment against the liquor traffic in his sermon at the First Baptist church last night. He took his texts from Gen. 1:27, "God created man in His own image: male and female created He them," and Psalms 8:5, "Thou has made him but little lower than God, Thou crownest him with glory and honor."

"Man, God's crowning creation,' said Dr. Strong, "is created not in the physical image of God, but in mental and moral and spiritual image of God. He is one day to be superior to angels and to judge all the works of God's hands. Even the stars are but sparks from God's anvil, and not to be compared with the majesty of mankind.

"Reason and memory will link us to God in a way no other creation is linked to Him. How much a beautiful poem or a fine painting or a piece of sculpture mean to us. They speak of God to us; they represent things high and noble and divine. If one should come into my home and deface or mar a beautiful piece of sculpture there which I greatly prize, I should be very indignant and should deal with severity with such impertinence. Or if someone ruthlessly destroyed one of my pictures, I wouldn't want to say what I should do, but after all, these things are only a bust and only a picture, not made in the image of God.

"But what shall I say of one who deliberately and without apology destroys body, mind and soul of men made in the image of God? What words can fittingly describe an institution whose business it is to take clean, decent young men and women and turn them out a shame and disgrace to their home and to the community good for nothing to themselves or anyone else? What possible attitude but one of unequivocal and eternal hostility can a Christian take to an institution whose function it is to undo all the Church of Jesus Christ can ever do and whose whole policy from start to finish is anti-Christian?

"I want to go on record with this church as against it in every form and ready to do all in my power to bring to pass that day when the licensed saloon will no more be tolerated in our fair land than would an open cesspool in a park."

MISS ROSE EBESTELLE NOW MRS. A. DE FILOPO

Miss Rose Ebestelle and Angelo De Fillipo, both of South Plainfield, were married at 1 o'clock yesterday afternoon at Sacred Heart church, South Plainfield, Father J. F. Baldwin officiating. The couple were attended by Mr. and Mrs. Frank Ebestelle, brother and sister-in-law of the bride. The bride was gowned in white brocade silk and carried a bouquet of bridal roses. The maid of honor was gowned in blue silk. After the ceremony there was a reception at the home of the bridegroom, at which there ware guests from New York, Brooklyn, Metuchen, New Brunswick and Perth Amboy.

Following a wedding trip the couple will reside with the bridegroom's parents at South Plainfield. Mr. De Fillipo is engaged in the trucking business, having purchased the Sayerd farm three years ago.

EAST END CLUB MEETS.

It was decided at the meeting of the East End Taxpayers' Association held at the home of William R. Way, of 247 Leland avenue, Friday, to defer the election of officers and the taking up of the matter of extending the boundaries of the association until Monday night, January 27.

S. P. C. A. ANNUAL.

The annual meeting of the Plainfield branch of the S. P. C. A. will be held at the Y. M. C. A., this afternoon at 4:30 o'clock.

Features of the New York Show.

The Henderson with its resilient wire wheels, the Abbott-Detroit with the famous Continental Motor and Timpken rear constuction and the world famed American Underslung are all being exhibited at The Grand Central Palace. The Service Motor Car Co., 338 Park avenue, Plainfield, is the representative for these cars in your territory. *** 1 12-15-16

—Advertise in the Daily Press.

BENJAMIN FRITTS DIES, IN SIXTIETH YEAR

Pattern-maker Succumbs to a Complication of Diseases at Muhlenberg Hospital.

Benjamin Fritts, aged 59 years, of 919 West Fifth street, a resident of this city for many years, died of a complication of diseases at 1 o'clock this morning at Muhlenberg Hospital. He had been at the institution for treatment several weeks.

Mr. Fritts was a pattern-maker by trade and was employed at the Pond Machine Tool Works for a number of years. Before coming to this city he had lived at Somerville for a time. He was a member of the Monroe Avenue M. E. church, Court Watchung, No. 3871, I. O. F., of this city, and Somerville Lodge, Knights of Pythias. Surviving him are a wife and two sons, John Fritts, of North Plainfield, and George Fritts, of this city.

The funeral service will be held at the late home Wednesday afternoon at 2:30 o'clock. Rev. F. J. Hubach, pastor of the Monroe Avenue church, will officiate.

FORCE THEIR RECTOR TO RESIGN CHARGE

Rev. Sydney Cross Suddenly Quits St. Paul's Church, Westfield.

Westfield, Jan. 13.—It became known here yesterday that the Rev. Sydney Cross had resigned as rector of St. Paul's Episcopal church in this place at the request of the wardens and vestrymen, after charges against him had been brought to their attention. His resignation takes effect on Feb. 1.

"While the resignation came under pressure at this time," the pastor said yesterday, "I had contemplated resigning on account of literary work which now occupies most of my time."

He asserted that he had visited Bishop Scarborough in Trenton and that the Bishop had told him he had been too hasty in sending in his resignation, but as it had been submitted to the official body of the church it could not be recalled.

The Rev. Mr. Cross, who is senior members of the firm of Cross & Hurlbut, publishers of the Four-Year Lesson Course used in Episcopal Sunday-schools, came here six years ago from Brooklyn, where he was assistant in one of the large churches. He organized a boy's vestry choir at St. Paul's and each Summer took the boys on a camping trip. At one time he was editor of St. Paul's Messenger, a religious paper published here. Mr. Cross and the officials of the church refused to tell the nature of the charges against him.

THIEVES TWICE EMPTY WOMAN'S REFRIGERATOR

Mrs. Fred Bakker and her mother, Mrs. Daniel Randolph, of 301 Grant avenue, had a large supply of provisions stolen from their refrigerator on Friday night and again on Saturday night. After the second visit of the thieves, Mrs. Bakker reported the matter to the police but as yet there is no clue.

On Friday night, the refrigerator, which stands on the back porch, contained two chickens, frankfurters, mince pies, cake and other things, all of which were stolen. On Saturday, Mrs. Bakker stocked the refrigerator again and that night about 6:30 she discovered that everything had been taken, including a chicken, a large roast of beef, milk, etc.

Cadillac Main Attraction at Auto Show.

The Cadillac exhibit at the Madison Square Garden this week consists of a most complete line of open and closed cars of the most approved types. When you compare these big, powerful, handsome and beautifully finished cars with the most expensive cars at the show, you will not wonder why the Cadillac's only competitors are the very high priced cars. ***

Parcel Post Information.

The State Trust Company is issuing a card bearing a parcel post map together with other timely parcel post information. These may be obtained by applying at the bank. 1 13 2***

You Will Have $1,000

in about eleven years if you put $5 a month in the Union Building and Loan Association. Office, 146 Park avenue. 1 10 2 *** f-m

—A real money saving event, big reductions on already moderate prices at Shirley & Johnston's. 1 11 2 ***

SUPERSTITION IN BIBLE SAYS CLERIC

Unitarians Cannot Accept Holy Writ Blindly Declares Rev. A. E. Wilson.

GIVES CHURCH'S CREED

Jesus Not God, But a Teacher and a Preacher, Asserts the New Pastor of All Souls' Unitarian Church.

"We cannot accept the church as authority unless it keeps pace with our own knowledge and truth," declared Rev. Arthur E. Wilson in his discourse on "Authority,' at All Souls' Unitarian church, yesterday morning. "We cannot accept the creeds for the very reason they have not grown. We cannot accept the Bible blindly, for there is too much of gross material superstition in it.

"We will and do accept it where its teachings are high and pure and ethical and unassailable true and spiritual. Many are shocked to hear this. They think, as was recently said to me, this dethrones Jesus and denies His authority. Jesus never had a throne. Jesus was not God and is not God today. His authority was to seek God for ourselves as He had and find Him and then do as great or greater works than He did.

"Jesus was a teacher and preacher and a practiser of a lofty conception of a spiritual God and Father and a humanity filled with this divine spirit. We should heed His instructions, profit by them, follow His leadership. His authority is that which inheres in any leader who shows us a better way of life. It will last until all life has transcended his plane of thought and action.

"Our authority is a present living spiritual force making itself felt in man, revealing itself wherever true spiritual faith and love are found. Truth, wisdom, conscience, love are its messengers. Jesus' authority came as a direct intuition to Himself. It was His direct knowledge of the will of God and His consciousness of His power to execute the same so far as possible within the limits of humanity. His power came through faith in God and faith in Himself as God empowered. Something of this faith and conscious power came from His race's past history and religion. He had a Testament, the Old, but not the New. But the main source of His authority was personal inspiration through faith, through a sensitive spiritual nature, through conscience.

"It should help us to know where Jesus got His authority so that we may look to the same sources. But as Christianity is now constituted we see two divisions: First, those who look to the church; second, there is the great evangelical portion of Protestantism, that takes its authority from the Bible.

"Unitarians belong to that smaller division that find their authority within themselves. They take truth as far as it is known, but are always seeking for more light and truth, reason and conscience as their guides, commanding their obedience."

ALLEGED SLANDER CASE DID NOT COME UP TODAY

Elizabeth, Jan. 13.—The civil suit of Michael F. Watson, the Plainfield saloon-keeper, against Councilman Patrick J. Reville, of that city, in which the complainant seeks $10,000 damages for alleged deframation of character, was not called at this morning's session of the Supreme Court, owing to the fact that one or two other cases were given the preference on the list.

It is the opinion that the Plainfield case will be called within the next day or two. George W. V. Moy represents Mr. Reville, while W. R. Codington is Mr. Watson's counsel.

ARRESTED AS THIEF.

On the complaint of Robert Craig, of the Price-Bond Varnish Works, Robert Cashman, 21 years old, of Manville, was arraigned before City Judge DeMeza this morning charged with stealing $10 from the office of the Rock avenue plant of the varnish works on November 9. Mr. Craig asked for leniency and Cashman was placed on probation with the condition that he return the amount stolen to the varnish company.

Begin to Save Now.

Subscribe for some shares in the 78th series of the Union Building and Loan Association, Monday evening, January 13. Office, 146 Park avenue. 1 10 2 *** f-m

—Neuman Bros. are making a specialty of White Label goods, including whole asparagus, asparagus tips and fancy green peas. ***

—The thrifty ones are taking advantage of the exceptionally low prices at Shirley & Johnston's this month. 1 11 2***

GOVERNOR ASKS ATWATER TO STAY

Democrats Puzzled by Wilson's Request That He Remain on Bench.

CONNELLY IN THE LEAD

It Now Appears That the Appointment Will Not Be Made Until Jan. 20 When Legislature Can Act on It.

Elizabeth, Jan. 13.—What is regarded by Democrats throughout the county as a significant development in the contest between the aspirants for the county judgeship appointment is a letter Governor Wilson has sent to Judge Edward S. Atwater asking him to serve as judge of the Court of Common Pleas for a while longer. Judge Atwater last week sent his resignation to the Governor. Ill health forced him to give up his duties on the bench.

When it was announced that Judge Atwater had resigned friends of the aspirants, who are City Attorney James C. Connolly, former Prosecutor William R. Wilson, former Judge P. H. Gilhooly, of this city, and Judge Walter L. Hetfield, of the Plainfield district court, believed that the vacancy could be filled immediately by the Governor.

It now appears that the appointment will not be made before January 20 and that Governor Wilson's action in asking Judge Atwater to serve for a short time longer means that he wants the Legislature to confirm the appointment. The Legislature will organize tomorrow. Adjourment will then be taken until Monday, January 20.

As Connolly's name has been recommended to the Governor by Congressman W. E. Tuttle, the Democratic county chairman, it is expected that he will be named.

NO WRIT REQUESTED BY SMALL BOARD

Counsel for Proceedings Against "Rump" Body Defer Taking Legal Action.

A writ of quo warranto was not taken at Trenton by the special counsel engaged by the small Board of Freeholders to bring before the Supreme Court the question as to the board's legality, although former Assistant Prosecutor John K. English and former Prosecutor William R. Wilson were closeted with Attorney-General Wilson for a long time discussing the question. Formal application for the writ will be made Monday or Tuesday, it was announced by Abe J. David, with whom the special counsel and John P. Owens, of Plainfield, are associated. Mr. David is the small board's selection for county collector and Mr. Owens for county attorney.

According to the practice, there are three methods of applying for the writ and which of the three was the best was the subject of the conference with the Attorney-General. Just what he advised, if he gave any advice, could not be learned as the attorneys do not care to make known their plans prematurely, it was explained.

Applications for the writ may be made by a citizen against the large Board of Freeholders, by one of the appointees of the small board or by filing an application based on information with the Attorney-General in his name. The proceedings in this classification brought against Chief of Police Ramsey, of Rahway, by Mr. Wilson were brought by a citizen, but whether this method will be followed in this instance is problematical.

The suggestion has been made that all of the writs taken by the five small boards in the State, whose right to the office is being contested by the large board members, be made returnable on the same day so that all of the lawyers could be heard at the same time, and the court in deciding the question would not have to take up each case separately. This idea is meeting with favor in certain quarters, but whether it will be acquiesced in or not is not known at this time.

THE TEMPERATURE.

The temperature report from The State Trust Company, today, is as follows: 9 a. m., 27 degrees; 11 a. m., 29 degrees; 1 p. m., 30 degrees.

Many a Man

owes his present prosperity to the beginning he made by saving a few dollars a month in the Union Building and Loan Association. Office, 146 Park avenue. 1 10 2 *** f-m

—How about that piece of furniture needed so long? Shirley & Johnston can supply it at a great saving this month. 1 11 2 ***

ADD $6,000 TO A MILLION FUND

Crescent Ave. Presbyterians Give Largest Single Amount for Ministers Relief.

RESPONSE TO APPEAL

Rev. Wm. H. Foulks and Rev. Wm. H. Johnson Outline Plans for Endowment Fund and Congregation Donates Large Amount.

Ten million dollars to be raised as a perpetual endowment for the relief and sustentation of the aged and disabled ministers of the Presbyterian Church and those dependent upon them was the plan outlined yesterday morning to the members of the Crescent Avenue Presbyterian church by the Rev. William Hiram Foulkes, formerly pastor of the Rutgers Presbyterian church in New York city, and the Rev. Wiliam H. Johnson, field secretary for the Presbyterian Board of Relief. This is the task which the General Assembly of the church has undertaken through the combined agencies of Ministerial Relief and Sustantation.

At the close of the service, Rev. Dr. John Sheridan Zelie, minister of the church, reported that the Crescent Avenue Presbyterian church had given $6,000 for the purpose, the offering yesterday amounting to that sum. The local church gives $2,000 towards the fund for the immediate relief of the aged ministers and $4,000 towards the $1,000,000 being raised. The gift makes the largest offering of any church in the denomination so far.

The plan combining "The Presbyterian Board of Relief and the Ministerial Sustantation Fund of the Presbyterian Church in the United States of America" was submitted to the General Assembly of 1912 by the executive commission and was adopted. The Board of Relief was organized and chartered for the purpose of aiding aged and disabled ministers of the denomination, their widows and orphans needing aid, as well as men and women under appointment as missionaries and medical missionaries. There are now approximately 1,250 anuitants upon the roll, of whom 650 are widows. The average annual amount paid to widows under the care of the board last year was $172; to ministers on the honor roll, $342; to all ministers, $283.

In the sustantation department there is an annuity or pension fund in which the ministers who unite with it become is prospective beneficiaries and are permitted to help create their own annuity by contributing one-fifth, or twenty per cent. of the cost of the contemplated. Into the relief department 5,492 churches have contributed a total of $115,647.

The necessities of the aged minister or his widow and orphan demand recognition at the hands of the church, asserted the pastors. Upon salaries which do not average over $800, as far as it can be ascertained, no matter how provident they may be, very few ministers can provide clothing, books, education for their children, make benevolent contributions, besides buying their daily bread, and in addition to all of this make full provision for old age or disability. Ministers for the most part do not come from wealthy families, and must depend upon their salaries for their livelihood.

STATE TRUST GETS PARCELS POST FACTS

Since the inauguration of the Parcels Post system by the postoffice authorities there has been much speculation in Plainfield regarding the different "Zones;" the rates to these Zones, etc. Now comes the State Trust Company with cards bearing a Zone map in colors, also full information in regard to the workings of the system that will eventually prove to be one of the greatest steps in advance that the postoffice authorities have made in a number of years.

These cards may be obtained free by applying to the State Trust Company.

The Biggest Automobile Value in the World.

The Studebaker exhibit is the center of attraction at the Grand Central Palace Auto show this week. A most complete line of open and closed cars are shown. These cars embody all the very best and up-to-the-minute features, including the electrical starting and lighting system, six passenger bodies and the most approved type of motors. They are exceedingly handsome and beautifully finished and those who see them for the first time generally ask the price twice or thrice as other standard makes of cars of about the same size and power sell for from $400 to $600 more. ***

—Men's sole and heel waterproof, 75c and 90c, at "U. S. Shoe Repairing Co.," 122 East Front street. ***

PARALYSIS IS FATAL TO MRS. GARRIGAN

Stricken Seven Weeks Ago She Passes Away at Home of Daughter.

Mrs. Frances Garrigan, aged 79 years, mother of Mrs. W. W. Wilson, died Saturday night at the home of her daughter, following a stroke of paralysis suffered seven weeks ago. Since that time she had been practically in a helpless condition.

Mrs. Garrigan's parents, both of whom were born in Ireland, came to this country when young people and located at New Brunswick and for many years her father was engaged in business there as a miller near the old Landing Bridge. Mrs. Garrigan's husband, Myles Garrigan, was killed in the Civil War. For the past twelve years she has made her home with her daughter. There survives one daughter, Mrs. Wilson, and a son, Michael Garrigan, of New Brunswick.

The funeral services will be held at the home of the son in New Brunsgick tomorrow morning at 9:30 o'clock and the burial will be in the family plot in that city.

ANNUAL BANQUET OF THE LETTER CARRIERS

Installation of Officers of Local Association and a Presentation Made.

Officers were installed at the meeting of the Plainfield Branch of the National Association of Letter-carriers, held Saturday night in Junior Hall, after which there was a banquet, followed by short addresses and a general good time. Past President J. W. A. Bauerachs installed these officers: President, William H. Demarest; vice president, Frank Bailey; secretary-treasurer, John R. McCormick.

During the evening James Bailey, on behalf of the members, presented Mr. McCormick with a handsome pipe in appreciation of his services as secretary and treasurer. After the banquet speeches were made by the officers and other members. The committee in charge comprised James Bailey, Alvah Dunham, John R. McCormick and George Apgar.

HAND BADLY BURNED BY REVOLVING EMERY WHEEL

William Arden, of Somerset street, an apprentice in the Pond Machine Tool Company's shop, had his left hand severely burned when it caught in an emery wheel, which he thought was not working, about a half hour before quitting time on Saturday.

Young Arden was busy cleaning the machine and placed his hand on the body while gathering up tools kept under it. His hand was caught in the machinery, which was revolving rapidly. One of the men working in the vicinity saw the accident and immediately turned off the power, but not before the ligaments and veins had been burned out.

Dr. A. K. Brennan was called in and he treated the suffering lad. Adren was taken to the office of Dr. George W. Endicott who again treated the mangled member and sent the sufferer to his home. Mr. Endicott said that the wound was serious but that with careful treatment the hand could be saved, if infection does not set in.

KILLED BY TROLLEY.

Edward Maber, 42 years old, superintendent of the Jewish cemetery in North Broad street, Elizabeth, was struck and almost instantly killed by an Elizabeth bound Main Line car midway between Elizabeth and Lyons Farms early Saturday night. Amos M. Glaser, of this city, who was a passenger on the car, was one of the first to reach the dying man whose skull had been crushed by the impact.

CLARKE WINS PRIZES.

Sydney B. Clarke, who breeds the Harmony Park strain of White Orpingtons at Scotch Plains, and formerly president of the Rochester, N. Y., Chamber of Commerce, added to his fame in his home city by winning all first prizes offered in the White Orpington classes and four of the five seconds at the show of the Flower City Poultry and Pigeon Association, held in Rochester.

Peter V. Weaver is again confined to his apartments in the Jackson building on West Front street, by illness.

A New Series

in the Union Building and Loan Association will be opened Monday evening, January 13. Office, 146 Park avenue. 1 10 2 *** f-m

FEDERATION'S MASS MEETING

Demonstration Against More Saloons to Take Place on Thursday Night.

PROTEST TO BE MADE

Also to Object to Repeal of Tyler License Zone—All Men Invited to Participate in Big Meeting at Y. M. C. A.

The Federation of Men's Clubs and Bible Classes of the churches of the city has undertaken plans for an active campaign against the granting of any additional liquor licenses in Plainfield this year or the repeal of what is kown as the "Tyler License Zone." Arrangements have been made for holding a mass meeting at the Y. M. C. A. on Thursday night, under the auspices of the Federation of Men's Clubs, at which time extensive plans for carrying on an aggressive warfare against the spread of the saloon traffic will be considered. It is expected that W. H. P. Veysey will preside at the meeting.

The meeting on Thursday night will be for men only. However, it is desired that all women who are interested in the matter lend their influence in securing signatures to protests that have been circulated in all of the churches of the city and borough. These protests were distributed in the churches yesterday and a large number of signatures were secured. The committee in charge has adopted plans for reaching as far as possible every voter in the city.

The Common Council has already given notice that all protests against such licenses must be presented in writing before Monday, January 27, but a date will be fixed as usual for a public hearing and at that time the representatives of the churches will be present in large numbers to be heard.

In speaking of the rumor that the Council was considering the repeal of the "Tyler License Zone," a city official said today, that if this should be done it would not be effective until next year, and no licenses could be granted outside the restricted territory this year. The amended ordinance provides that all applications for licenses must be presented at the first meeting of the Council in January.

The question as to whether Christian Gloekler or Alex D. Findlay will secure licenses seems to be a debatable one. That influence will be brought to bear to have the Council grant these applications seems to be assured. Mr. Findlay has men at work now painting the front of his building on East Second street and otherwise putting the property in good repair, presumably with the conviction that he will get back his license.

RESERVES DECISION IN GAMBLING CASE

Amos Stites, proprietor of the pool parlor in West Front street, was arraigned before City Judge De Meza this morning, on a charge of violating a city ordinance aimed against gambling, and after testimony had been presented the court reserved decision until Wednesday morning. Stites was represented by Harry C. Runyon.

Michael Gillman, Richard Horton, Howard Van Arsdale and James Dadey, boys ranging in ages from 16 to 19 years, were placed on the witness stand, their testimony consisting mainly of the description of "dear man's game," or rotation pool, which it was alleged played in the defendant's parlors. Stites denied that he had violated the law and said he had always made it a practise to put a stop to gambling in his place whenever brought to his attention.

ALMA E. CRATE.

Alma E. Crate, the four months old daughter of Mr. and Mrs. Joseph Crate, of Brook avenue, died Saturday night. The funeral will be held at 9:30 o'clock tomorrow morning at the home of the parents and the burial will be in Woodland cemetery, Newark.

MISS ST. IVES RETURNS.

Miss Elizabeth St. Ives, who was the substitute soprano soloist at the First Baptist church for several weeks prior to January 1, has taken the position permanently for the year. She sang at yesterday's services. She succeeds Miss Holliday.

Over Nine Per Cent.

has been the average earnings of the Union Building and Loan Association for the past 14 years. Office, 146 Park avenue. 1 10 2 *** f-m

Those work seekers who expect to find a job through one publication of a want ad are sometimes disappointed—though not always.

SECOND WEEK JANUARY CLEARANCE SALE

We have added many new new numbers to replace lots which were sold out last week.
Read every single item---it is chuck full of value.

$8.98 All Wool Blankets, full size, 76x84 and 70x84; white with pink and blue silk binding;
Jan. Clearance Sale Price.. $5.98

79c Salem Sheets, 81x90, too well known to describe at length;
January Clearance Sale Price.63c

$1.00 Gents' Negligee Shirts, sizes 16½, 17 and 17½ only;
January Clearance Sale Price.50c

79c Gents' 28 inch Umbrellas, good cover, steel rod and frame;
January Clearance Sale Price.50c

$1.25 Gents' Umbrellas, 28-inch American taffeta, new style handles; steel rod and frame;
January Clearance Sale Price.98c

Lot of Ladies' and Gents' Club Traveling Bags, all leather, some leather and some canvas lined; prices from.....$1.50 to $9.00
Half Price.

Lot of Gents' Smoking Jackets, all sizes; assorted styles;
Half Price.

$3.00 Gents' Sweaters, coarse ribbed, V neck, in navy, oxford, brown, maroon; all sizes; 36 to 44;
Jan. Clearance Sale $1.98

15c Ladies' Embroidery Handkerchiefs, lace edge;
January Clearance Sale.....10c

25c and 29c Plain and Fancy Ribbons, 4 to 5½ inches wide; plain colors, black, white and fancy effects;
January Clearance Sale.....15c

25c and 29c Ladies' Robespierre Collars, in a variety of colors and patterns;
January Clearance Sale.....17c

50c and 59c Ladies' Collars, imported lace, in a big range of styles;
January Clearance Sale.....35c

59c Ladies' Bleached Fleeced Lined Vests and Pants; regular and extra sizes;
January Clearance Sale.....39c

$1.00 Corsets, R&G model special; extra long hip with double hook in front and four hose supporters; made of good strong coutil;
January Clearance Sale.....69c

$3.00 Kid Gloves, tan and black; 12 and 16-button, in odd sizes;
January Clearance Sale.....98c

69c Muslin Gowns, yoke of cluster tucks and insertion; high neck, long sleeves;
January Clearance Sale.....47c

$1.00 Princess Slips, with yoke of lace insertion and deep lace trimmed ruffle on skirt;
January Clearance Sale.....74c

$1.25 Combination Corset Cover and Drawers; cover with emb. yoke and lace trimmed drawers;
January Clearance Sale.....95c

$2.00 White Muslin Skirts, with deep flounce of several rows of lace insertion with beading and ribbon at top of flounce;
January Clearance Sale....$1.49

$2.50 Muslin Gowns, deep yoke back and front of shadow lace and sleeve of wide lace and ribbon bows;
January Clearance Sale....$1.95

$1.00 Corsets—Broken assortment of makes in broken lines of sizes, but maybe just what you want;
January Clearance Sale.....49c

59c Dressing Sacques, flannelette, in different patterns and colors;
January Clearance Sale.....39c

$2.98 Ladies' Sweaters, with shawl collar, or without, in white or white trim with collar;
January Clearance Sale....$1.50

$1.19 Children's Corduroy Hats, in navy and cardinal, from 2 to 6 years;
January Clearance Sale.....50c

PYROGRAPHY.

Our entire stock consisting of plaques, fancy boxes, chairs, waste paper boxes, tie holders with the exception of points will be sold at
HALF PRICE.

MILLINERY.

During this sale the Millinery Department will offer you a chance to get a hat or trimmings at almost unheard-of prices.

Black Beaver and Velour Hats; value $5.98, for.....$2.00

Fancy Novelty and Ostrich Feathers, white and all colors; value $1.98; for.....75c

During the month of January we will trim FREE any hat bought here.

COATS AND SUITS.

Values up to $17.50 in Suits at....$8.98
Values up to $32.50 in Suits at....$14.98
Values up to $15.00 in Coats at.....$7.49
Values up to $20.00 in Coats at....$9.98

9c—OUTING FLANNEL—9c.
Large assortment;
January Clearance Sale.....6c

FURS.
Our entire stock of furs at
HALF PRICE.

25c Knitted Toques, in assorted colors;
January Clearance Sale.....15c

$1.00 Children's Sweaters, in tan, cardinal, navy and Oxford;
January Clearance Sale.....75c

$2.00 Tailored Waists, plain or embroidered;
January Clearance Sale....$1.50

$1.50 Long Kimonas, of flannelette, in pink, blue and grey;
January Clearance Sale.....98c

50c Children's Outing Gowns, flannel, in pink and blue;
January Clearance Sale.....39c

50c Children's Outing Flannel Skirts, emb. ruffle, pink and blue;
January Clearance Sale.....35c

10c Embroidery and Insertion and Edging, from 2 to 8 inches wide, on Swiss, nainsook or cambric;
January Clearance Sale 5c

85c Dwight Anchor Sheets, 81-x90; this is one of the best;
January Clearance Sale.....67c

12½c "Red Seal" Dress Ginghams, checks, plain colors and stripes;
January Clearance Sale.....8c

8c "Everett" Gingham, stripes and checks, all colors;
January Clearance Sale.....6c

10c Belvidere Dress Ginghams, checks and stripes of different colors;
January Clearance Sale.....7c

10c Outing Flannel; large range of colors, styles and stripes;
January Clearance Sale.....7c

85c Dreamland Sheets, 81x90, heavy muslin, deep hem;
January Clearance Sale.....59c

15c Franklin Pillow Cases, 45 x36, heavy, deep hem;
January Clearance Sale.....10c

12½c Unbleached Turkish Towels, both hemmed and fringed, 18x40 inch;
January Clearance Sale.....9c

10c Bleached Muslin, 36 inch, fine muslin, also cambric;
January Clearance Sale.....7c

$1.29 Bed Spreads, full sized crochet spreads; 8 different designs;
January Clearance Sale.....93c

$3.98 Blankets, full size, heavy, pink and blue borders, bound with silk ribbon;
January Clearance Sale....$2.98

$1.50 Crib Blankets, 36x50; pink and blue borders; feather-stitched edge, fine and heavy;
January Clearance Sale.....79c

$1.98 Comforts, both quilted and tufted, printed silkoline and challies, full size;
January Clearance Sale....$1.25

19c Children's Hose, black cotton, fine rib, two thread heel and toe; sizes 6 to 9½;
January Clearance Sale.....12c

25c Ladies' Fine Black Cotton Hose, double sole; heavy garter top; sizes 8½ to 10;
January Clearance Sale.....19c

69c Lace and Ruffled Curtains, 2½ to 3 yards long; large number of patterns;
January Clearance Sale.....39c

50c Picture Frames, Brass, silver and ivory; several shapes and sizes;
January Clearance Sale.....25c

IN BASEMENT.

5c Rolls "A. E. F." Special Toilet Paper;
January Clearance Sale 7 rolls 25c

59c Table Tumblers, 6 patterns, fine, clear thin glass;
January Clearance Sale.....39c

5c can U. S. Cleanser, cleans and polishes;
January Clearance Sale, 3 for 10c

5c cake Armour's Lighthouse Soap;
January Clearance Sale, 8 cks. 25c

WE GIVE THE FAMOUS S. & H. GREEN TRADING STAMPS

A. E. FORCE & CO.
"The White Store"

Store opens at 8:30 a. m. and closes 5:30, Saturday excepted..

PLAINFIELD'S NEIGHBORS

New Providence.

Miss Alice Doran, of Yonkers, is the guest of Mr. and Mrs. James C. Horner, of the West End section.

The Borough Council will hold its first regular meeting of the New Year in Blatt's Hall tonight.

Miss Grace Webster was tendered a birthday party Friday at her home in the West End. She celebrated the completion of her fourth year. The rooms were prettily decorated and a miniature feast was spread for the little tots, who assisted in the festivities as Miss Webster's guests. They were Miss Carol Potter, Miss Anna Woodruff, Miss Eleanor Woodruff, Miss Margretta Hickson, Miss Kathleen Krayer, Miss Janice Hoff and Miss Ida Webster.

"The Power of the Christian Over the Sinner" was the topic of Rev. W. A. L. Jett, rector of St. Luke's Reformed Episcopal Mission at Murray Hill, yesterday morning.

Starry Flag Council, No. 158, Jr. O. U. A. M., has installed the following officers for the ensuing term: Councilor, R. B. Sampson; vice councilor, Carl Kipple; recording secretary, William C. Totten; assistant recording secretary, Edward Miller; financial secretary, Samuel T. Howarth; treasurer, John C. Parker; conductor, Arthur Kipple; warden, Daniel Fitzinger; inside sentinel, William Miele; outside sentinel, Carl Totten; junior post, councilor, E. E. Robinson; trustees, William Miele, Elmer High and John F. Wahl, and chaplain, Samuel T. Howarth.

Whitehouse.

The W. C. T. U. of Peapack and Gladstone was entertained Friday afternoon by Mrs. Charles Emmons.

The new officers of North Star Council, No. 222, Jr. O. U. A. M., of Peapack, are: Councilor, Thomas Cassidy; vice councilor, Henry Bard; assistant recording secretary, T. W. Haskew, Jr.; conductor, Moses Hendershot; warden, J. Wesley Potter; inside sentinel, Halsey Hoffman; outside sentinel, R. R. Handvalle.

The Valley boys' basketball team of Peapack played the Madison five Saturday night in St. Luke's Hall and the next Saturday the Mercury team of Orange will be the opponent.

E. G. Brady picked a boiquet of pansies from his garden at Peapack, Thursday.

William Wilson is suffering from the grip at his home at Gladstone.

Constable John H. Reed and Frank W. Lindley, of Whitehouse Station, went to Petersburg, Friday, to attend the funeral of a relative, Noah Reed, eighty-four years old, formerly a resident of this section.

Mrs. Samuel D. Skillman, of Whitehouse Station, and Mrs. Stewart A. Kenny, of Somerville, are home from a visit to their sister, Miss Ella Davis, in New York.

Miss Elsie Coad, a nurse in a New York hospital, is visiting her mother, Mrs. S. W. Coad, at Whitehouse Station.

Mrs. George Perry and daughter, Mrs. Jacob H. Young, both of Dreahook, near Whitehouse Station, are reported to be ill.

Miss Ella Drake, of Morristown, is the guest of her sister, Mrs. Eunice E. Perry, at Whitehouse Station.

Miss Ella Person returned to her home in Peapack, Friday, after a visit at West Portal.

William J. Stryker, of Whitehouse Station, attended the Easton Poultry Show last week. He had some Houdans on exhibition and captured two first and two second prizes.

Ruth Fulcomer, little daughter of Rev. and Mrs. George M. W. Fulcomer, is recovering from bronchitis at the parsonage of the Methodist church at Gladstone.

The Misses Ida and Frances Hill, of Gladstone, are spending a week in Newark and Jersey City.

Miss Maude Lane, of New York, is visiting her parents, Mr. and Mrs. Ernest E. Lane, at Gladstone.

Miss Daisy Dobbins returned to Peapack, Friday, after a visit of several weeks at her former home in Canada.

Mrs. Mahlon C. Smalley, wife of Dr. Smalley, is ill at her home in Gladstone.

Miss Mayme Moore, of Chester, is a guest of her sister, Mrs. Albert Pickell, at Peapack.

A daughter has been born to Mr. and Mrs. Theodore Fleming at Peapack.

Mrs. John Luse is recovering from grip at her home at Gladstone.

North Branch.

The North Branch Literary Circle, which will meet at the home of Mrs. H. Bert Ten Eyck Wednesday afternoon, will hear a paper read by Mrs. James L. Stillwell on "Modern Methods of Communication and Transportation." Mrs. William E. DuMont will present "Current Topics." Election of officers will be held.

Mrs. Esther Carkhuff, of Three Bridges, is visiting her daughter, Mrs. William T. Hageman, at Readington.

The Sunshine Society, of Neshanic Station, has reorganized by the election of these officers: President, Miss Anna M. Labaw; vice president, Miss Helen Dalley; secretary, Miss Edith Hill; terasurer, Miss Mabel Sebring. A meeting was held Saturday afternoon at the home of Miss Sebring.

Mrs. Elizabeth Vanderbeek is visiting her son, Andrew B. Vanderbeek, in Plainfield.

Miss Ida S. Van Camp, of Neshanic Station, is a guest of Mr. and Mrs. Walter Van Camp, in Plainfield.

Mrs. Edward C. Housel, of South Branch, is visiting her brother in Bound Brook.

Miss Emma Beekman, of South Branch, has gone to Deland, Fla., where she expects to spend the remainder of the winter.

Mrs. Leroy Skillman, of Harlingen, is visiting her parents, Mr. and Mrs. Jacob G. Drake, at South Branch.

Mrs. John May, of High Bridge, is a guest of her parents, Mr. and Mrs. John V. Huff, at Neshanic Station.

Miss Louise Quick is visiting the Misses Matilda and Esther Van Nest, at South Branch.

Mr. and Mrs. R. Rodman Kline, of East Orange, have been visiting Mr. and Mrs. Frank L. Lane, at North Branch Depot.

Jay Higgins has gone to Newark, where he is taking a course in a business college.

Mrs. Josephine Hoagland, of Elizabeth, is a guest of her sister, Mrs. Daniel Dilts, at Neshanic.

Miss Mabel Gaddis, of Centreville, is visiting her sister, Mrs. William Hann, near here.

David Huffman, of Pluckemin, is home from a visit to Mr. and Mrs. Frederick Hoffman, in Trenton.

Mr. and Mrs. William Verrander, of East Orange, are guests of Mr. and Mrs. James Vail, at Neshanic.

Jason Crum and family are visiting Mr. and Mrs. Edward Matthews, at Neshanic.

Henry Layton, of South Branch, is recovering from the effects of a fall down stairs, in which he sustained an injury to his back.

Miss Pauline Oliver is visiting Miss Ethel Cray, at Neshanic Station.

German Valley.

George W. Lance, of German Valley, is ill with the grip.

Henry and Donald Phillips, of German Valley, entertained Saturday the mission band of the local Lutheran church.

The young people's society of the Chester Presbyterian church has announced the chairmen of its committees for the present year. The meeting last night was in charge of Mrs. Apgar.

Rev. and Mrs. Thomas T. Crawford, of Bernardsville, visited Mr. and Mrs. Alonzo P. Green, in Chester, last week.

Mrs. Warren J. Langdin, of Chester, is recovering from an illness.

Alfred DeCamp, of Paterson, is visiting Mrs. Catherine DeCamp, in Chester.

High Bridge-Califon.

Mrs. Marshall Philhower underwent a surgical operation at her home in Califon, Thursday.

Miss Grace Seals, of Newark, is visiting her sister, Mrs. Michael Meade, at High Bridge.

Mrs. Conrad Apgar, eighty-two years old, is seriously ill at her home at Stone Mill.

The Ladies' Aid Society of the High Bridge Methodist church has postponed its chicken and waffle supper from January 17 to January 23.

Announcement has been received at High Bridge of the marriage of Mrs. Lillian Van Zee, widow of Rev. Henry Van Zee, formerly pastor of the local Reformed church, and Alfred Grierson, both of New York. The ceremony was performed December 18.

A. R. Bench, of High Bridge, and Miss Sara Cooley, of Madison, Wis., who were married at the home of the bride's parents January 2, will reside at High Bridge, where the bridegroom is connected with the Taylor-Wharton Iron Company.

Hunterdon County.

Rev. Ward C. Peabody, of Hampton, preached in the Glen Gardner Presbyterian church yesterday afternoon. After the service a congregational meeting was held.

Mrs. John M. Shannon, of Glen Gardner, is a guest at the home of her son, Walter Shannon, in Somerville.

Mrs. Benjamin Myers, of Glen Gardner, is at the home of her mother, Mrs. Mary Sickle, near Washington, N. J.

Mrs. William Smith, of Elizabeth, has been visiting in Glen Gardner at the home of her parents, Mr. and Mrs. James Brown.

Miss Sue Amerman, of Glen Gardner, is a guest of friends in Newark.

Edwin Leatherberry has moved his family from New Hampton to Easton, Pa.

Miss Pearl Mills, who has been in a hospital in Philadelphia, is now visiting in Hampton.

Miss Mary Force, of New Hampton, is passing a few days in Paterson.

Howard Slater moved his family from New Hampton to Changewater this week.

Mr. and Mrs. Harvey Casther, of Changewater, are visiting relatives in Bound Brook.

Mrs. Robert Roseberry, of Bloomsbury, is entertaining her father, of Frenchtown.

Rev. Dr. S. Rechnitzer, pastor of the Methodist church in Clinton, preached in the Sunnyside chapel yesterday afternoon.

Eugene Moseléin, of Boston, has opened a barber shop in Hampton.

Mrs. Judson Haskett, of Hampton, has as her guest her sister, Miss Sadie Timmer, of Bloomsbury.

After spending some time in Newark, Miss Florence Keller has returned to her home in Hampton.

Flemington.

The Presbyterian, Baptist and Methodist churches observed last week as one of prayer, with union services each night. Beginning tonight, the pastors will begin series of revival services.

Star Lodge of Odd Fellows paid a fraternal visit to the Ringoes Lodge Friday night.

Professor Norman Landis, organist of the Presbyterian church, gave a recital in the Pennington Seminary, Friday night.

District Deputy H. S. O. Van Doren installed the following officers of Adelphia Encampment Thursday night: Chief Patriarch, William S. Kline; high priest, Asher B. Stout; senior warden, Oliver C. Dilts; junior warden, Frank S. Holcombe; scribe, Howard Sutphin.

Hunterdon County Pomona Grange, Patrons of Husbandry, held its annual meeting at Ringoes, Friday. Several State officers were present. The fifth degree was conferred.

James Yerance, of New York, vice moderator of the General Assembly of the Presbyterian Church, will make the principal address at the monthly meeting of the Presbyterian Brotherhood in the chapel January 23.

The Hunterdon County Historical Society held its annual meeting in the public library building Saturday.

The new officers of Flemington Lodge, No. 94, Odd Fellows, will be installed tonight.

Dunellen & Vicinity

Wilson Fredericks, formerly of this town, but now of Scranton, Pa., spent the week-end with his family here.

Mrs. Wilson Fredericks, daughter Margaret, and son Allen, returned home yesterday after spending several days with relatives in New York.

Miss Alice Apgar, of Front street, who has been spending several days with friends in Philadelphia, has returned home.

The boys of the Whittier School basketball team are looking forward to tomorrow, when they will meet the New Market basketball five, for the supremacy over their neighbors. The game which is the second of a series will be played on the Whittier School court.

A special meeting of the Progressive Club will be held in the club rooms over the Schenck's store on North avenue, tonight at 8 o'clock. Business pertaining to the purchasing of furniture for the rooms will be taken up by the members.

The New Market Mills have added a new gas engine to the equipment. This new addition to their mechanical force kept the Public Service Gas Company busy laying pipes and connecting up with the engine.

The cantata "Send Out Thy Light," was given by the choir at the First Presbyterian church last night.

Work on the new boiler house being erected in the rear of the round house by the New Jersey Central is progressing slowly. Considerable delay has been caused by the weather conditions, which has compelled the masons to quit work. The two new Babcock boilers have already been placed in position and the incidental piping has been completed.

Mrs. Herbert L. Dunham, of New Market, who has been detained at her home with an attack of grip, is again able to be around.

William Carter, of Far Acre Farms, New Market, has returned home from a business trip which took him as far West as Minnesota. He reports that the weather conditions out that way are bad.

Fred Gaskill, of New Market, has returned to Moosic, Pa., where he resumed his school duties today after spending his Christmas vacation at home.

Mr. and Mrs. Frank Peck and Miss Minnie C. Weaver, of New Market, have returned home after spending several days with Mrs. Peck's brother in Brooklyn.

South Plainfield.

William Farrell, of Metuchen, has returned after visiting friends in this village.

John Miller, of North Plainfield, spent Sunday with friends in this village.

Mrs. Joseph Miller, of Jersey City, has returned after visiting her father, Harry Sofield, of this village.

Miss Nora Leary, of New York, is spending a few weeks with Mr. and Mrs. John Geary, of this place.

Edward O'Loughlin, of Plainfield, spent the week-end with friends here.

The Country Social Club will hold a special meeting in Washington Hall tomorrow night.

Harry Herb, of Easton, Pa., visited his mother, Mrs. James Thorpe, Saturday.

Richard Fairservice spent Sunday with his parents in Arlington.

Miss Lorretta Thornton has returned home after visiting relatives in Jersey City.

B. Hamilton, of Fords, spent Sunday with Mr. and Mrs. William Hamilton, of this place.

Miss Catherine Newell, of North Plainfield, spent the week-end with her cousin, Miss May Duffy, on Lehigh avenue.

Mrs. Charles Terry and son, Edward, of Dunellen, are spending a few days with Mrs. Terry's parents, Mr. and Mrs. M. D. Shrope.

John Kaine resumed work today, after being detained at home for a week with rheumatism.

Miss Mabel Pace, of Somerville, is spending a few days with her sister, Mrs. Walton Smith.

A. S. Manning, of Lakeside avenue, is getting ready to leave for a three months' stay in Jacksonville, Florida. Mr. Manning expects to leave next Wednesday.

William Johnson has secured a position as brakeman on the Lehigh Valley. He is on the Jersey City local.

Miss Mamie Galliger, of Metuchen, is spending a few days with friends here.

'Plains & Fanwood.

Miss Ray Russell, of Jersey City, was the week-end guest of Miss Evelyn Buckley, of Front street.

Rev. Garrett Quick, pastor of the First Baptist church, of Paterson, preached before a large congregation yesterday morning in the Baptist church.

The liquor traffic came in for a severe attack last night at the Methodist church, where Edward B. Gearhart, of Newark, a worker for the Anti-Saloon League of New Jersey, occupied the pulpit.

Rev. Dr. H. K. Carroll, the pastor, preached the morning sermon in the Methodist church, yesterday, choosing for his topic "Walking Worthily in the Christian Life." Miss Harriett Reeder led the Epworth League meeting.

Mrs. E. J. Reeder entertained Harry Tallman, of New Brunswick, yesterday.

The work of Burnett Brodziak, instructor at the Parish House, was highly praised at a meeting of the gymnasium committee of the Memorial House on Friday evening.

The number of books in the Parish House library is being steadily increased.

Members of the Saturday Night Club held their regular meeting Saturday night in the Fanwood firehouse.

Rev. Edward Gablier, pastor of All Saints' Episcopal church, and Rev. Mr. Elliot, of Rahway, changed pulpits yesterday. The latter officiated at the communion service in the local church at the 11 o'clock service.

Miss Viola Gardner, who has been visiting her parents, Mr. and Mrs. Louis J. Gardner, of the borough, returned to Montclair yesterday, to resume her studies at the Normal School of that place.

The Knickerbocker five, of Westfield, has cancelled the game of basketball scheduled with the Parish House first team for tomorrow night but Instructor Brodziak has booked the fast traveling Ajax, an aggregation of the Plainfield Y. M. C. A., to appear. As an added attraction the Nonpareil feminine quintet of Plainfield will line-up against the Parish House girls' team. Although the Plainfield lassies defeated the local girls by a one-sided score in a game played several weeks ago, the locals have improved greatly in teamwork and shooting ability, and should make a better showing.

Mrs. Anthony Wahl, of Willow Grove, has been entertaining her sister from Plainfield.

Prof. S. Dana Townsend has returned from spending the week-end with his parents in Brooklyn.

Schuyler Line has returned to his home in Plainfield, after spending the week-end with Louis J. Garder, of the borough.

The Fanwood town hall has received a new coat of paint and several other necessary repairs.

A regular meeting of the Saturday Night Club was held in the Fanwood firehouse Saturday night.

Paul Philips and family have just removed into their new house on La-Grand avenue.

Charles Frank, of South avenue, entertained his brother, Henry Frank, of Bound Brook, over the week-end.

Mrs. W. S. Corey is entertaining friends from New York State.

A regular weekly teachers' meeting will be held in the office of Public School No. 1, tomorrow afternoon.

Miss Katy Bettman, of Highland Falls, is visiting her sister, Miss Carrie Bettman, of the borough.

—Landlords and tenants meet through Press Want Columns.

Somerville.

The Borough Council will hold its first regular monthly meeting at the engine house this evening. At this time Mayor Stelle will announce the standing committees for the year, and also make appointment to several borough officers including engineer, superintendent of streets, superintendent of fire alarm, poundkeeper, chief and assistants of the fire department and members of the police force.

The Somerset County Board of Freeholders will meet at the court house tomorrow. This will be the first regular monthly meeting. And Director Douglass will announce the standing committees for the year.

Mrs. Jane Manners has returned from several days spent with her daughter, Mrs. Frank Cowles, at Trenton.

Mrs. Harry Pollack and son, Daniel, have been visiting relatives at Baltimore, Md.

G. A. Van Doren has purchased the property of Iva Voorhees, on South street, and will soon commence a number of improvements. Stores will be built and the brick building, now used by the United States Express Company will be moved to the rear of the Voorhees lot, facing the depot, and the building used by C. J. Brown as a real estate office, will also be removed. When these buildings have been taken away Mr. Van Doren intends to erect a row of modern office buildings. He will make application to the Council to have Division street widened, and all buildings put on a line with the Dime Savings building, on the northeast corner of South and Division streets.

Some time early yesterday morning Harold Pierce, night ticket agent at the Central depot here was robbed of about $41 belonging to the railroad company, and the police arrested James Pistacchio on suspicion of having taken the money. Since being in charge at the station Pierce had been in the habit of allowing his friends in the office with him as company during the long hours of the night. Pistacchio went to the depot about 3:30 and while Pierce was absent from the office attending to the fires he left the building and went to his home on West Main street. When Pierce returned he missed the money and immediately notified the police. He related the circumstances leading to the robbery and on his complaint Pistacchio was arrested at his home. He was released from custody in the afternoon on $200 bail furnished by his father.

Bound Brook.

Mr. and Mrs. Watson Shine, of Patenburg, spent Friday and Saturday with Bound Brook friends.

Mrs. Andrew Burns, of Bayonne, has been spending a few days with Miss Anna Brown, of Greenbrook.

Somerset Lodge, No. 56, Knights of Pythias, will meet in Hamilton Hall at 8 o'clock this evening.

Mrs. Wilson N. Brown, of South Bound Brook, is spending a few days with friends at Philadelphia.

Mr. and Mrs. L. R. Campbell, of East Bound Brook, entertained about twenty-five friends and neighbors on Saturday evening.

The Laurel Athletic Club have elected the following officers: President, G. Clyde Somers; vice president, Frank C. Hawk; secretary, Ebenezer L. Evans; treasurer, Raymond Gillespie; trustees, Frank C. Hawk, G. Clyde Somers, E. L. Evans, Raymond Gillespie, Walter H. Rugen, Jay C. Roberson and William Bollinger.

The annual meeting of the stockholders of the local National Bank for the election of directors to serve for the ensuing year will be held tomorrow morning. Polls open from 10 to 11 a. m.

The Bound Brook Progressive Club will meet in their rooms in the Voorhees building, this evening.

Miss Mary Potter, of Trenton, is spending several weeks with Mr. and Mrs. Clarence Holt, of Hazelwood avenue, Beechwood Heights.

Mr. and Mrs. Bayard Naylor have returned to their home on the River Road, after spending some time with relatives and friends at Stamford, Conn.

St. Paul's Guild will meet tomorrow afternoon at 2:30 in the Parish Hall on East Franklin street.

Roy M. D. Richardson has returned to his studies at Rutgers College, New Brunswick, after spending the holiday season with his father at Beechwood Heights.

Herman D. Snyder, of Bloomsbury, Pa., was a Sunday visitor with friends in Bound Brook.

HERB SCHOOL PROSPERING.

Miss Ethel Walker, of Westfield; Ruth Cohn, of Plainfield; Frank Le[illegible] of Scotch Plains; Wilbur Hull, of Dunellen, and George S. Swackhamer, of Flanders, have entered the Plainfield Business College for the business course. The total number of new pupils enrolled since January 1, as reported by Professor Herr, totals eighteen, which is the largest increase the school has ever had at this season of the year. The average daily attendance runs well over one hundred.

Mr. and Mrs. Adolph Tepper, West Front street, will remove to Elmira, N. Y., tomorrow, where Mr. Tepper will take charge of a large dry goods store which the firm of Tepper Brothers have purchased.

Our January Clearance Sale

Enters its third week and interest in it is greatly increasing, day by day, because the earlier customers are telling their friends of the wonderful values to be found here and each day has found the store more crowded with happy and satisfied shoppers.

This is a real Clearance of Quality Merchandise in preparation for Inventory and the arrival of New Spring Goods

A Sale of Early Spring Dresses in All-Wool Serge

In a suitable weight for immediate wear; at .....$5.98 and $8.98

These are actually the first of the new Spring Dresses to be offered you. They are finely made of a good weight all wool serge, in several very pretty and stylish models, and the colors are black, navy and brown; all the regular sizes are here and they are specially priced at .....$5.98 and $8.98

BLACK PLUSH COATS $13.50.

These are in a stylish model, splendidly made of a fine quality long nap material, and lined thruout with satin; regularly worth $18.50; priced specially at $13.50

WOMEN'S UNION SUITS 59c.

These are Richlieu seconds, but the imperfections are so trifling that only the very particular inspection they undergo by the makers would find them; regular Richelieu $1 garments for...59c

Jouvin and Cie real French Kid Gloves; our regular $1.50 seller; reduced for Clearance Sale to $1.10

PERSIANNA COATS $22.50.

These are very handsome garments, splendidly made of a good quality material only; lined thruout with yarn dyed satin, and in a becoming model; specially priced at only.....$22.50

36-inch Black Messaline, in an exceptionally good weight and dye; are above the ordinary value at, yard 79c

Misses' Mercerized Lisle Stockings, in a fine ribbed style, in black, white, tan, pink and blue; a regular 25c value for.....19c

Ladies' Burson Hose, a shaped stocking, which regularly sells at 25c; for only 19c

25c and 29c Silk Bandings in several widths and colors; reduced for a clearance to.....10c

Tan and white check Amoskeag Dress Gingham, a regular 10c quality, for, yard.....6c

Boys' Velvet Ribbed Union Suits; a warm, comfortable garment; regularly selling for $1.00; reduced to 79c

Men's Velvet Ribbed Union Suits; in a good weight and warm. This sells usually for $1.50; sale price is $1.15

Men's Gauze Lisle Sox, double sole and high spliced heel in black and tan; 3 in box for regularly 50c but now reduced to.....35c

Men's Japonette Handkerchiefs with neat initial worked in silk; a regular 10c value for.....5c

Heavy Curtain Cable Net with either cluny insertion and edge or insertion and braiding; in both white and ecru and a regular 39c seller, for 29c

36-inch bleached Muslin, in a splendid quality selling for 8c; specially reduced to, yard...6¾c

Bleached Turkish Towels, size 19x40; good long nap and hemmed at ends; a regular 19c quality for, yard 14c

Store closes 5:30 During January and February

Dr. N. C. Sears, Expert Optician Free Consultation

More For Your Money at—

Tepper's

PLAINFIELD, NEW JERSEY

You can get Your Riker Reliable Toilet Articles Here Now.

Store opens 8:30 During January and February

Mrs. Marshall Did Fine Work When the Campaign Was Hot

WHEN the general apportionment of rewards, official, political, social, or spiritual, occurs along about inauguration time there will be a comparatively obscure woman deserving of a big share. This statement relates to the happy new governmental family of president, vice president, cabinet officers, etc., and brings to the fore Mrs. Thomas Riley Marshall, wife of the vice president elect.

Mrs. Marshall is the particular, energetic and courageous member of the victorious Democratic ranks who deserves rewards and who probably will get them. Before she became "governor's lady" Mrs. Marshall put up the finest kind of a stumping tour with her husband. And in the presidential campaign also she was an ever present, willing aid to the governor.

It is expected Mrs. Marshall will hold a prominent place in the social life of Washington for the next four years.

Mrs. Marshall's entrance into public life came with Mr. Marshall's determination to be governor. This meant that Mr. Marshall would have to stump the state. At the time the Marshalls had been married fourteen years, and always they had taken all of their trips—pleasure or otherwise—together.

Mrs. Marshall never had stumped a state, but she saw no reason why she should not do so. There are no children in the Marshall home to demand her care; therefore she "mothers" her husband, who is not averse to second childhood under the circumstances. She argued that he needed her in his travels, and he knew that she did. She went along.

She is not conscious today that she gathered in votes for her husband, but she did. The people of the farming communities, the small towns and the cities in Indiana found her direct and comfortable without either quality having been assumed for the occasion. Her fame scattered as rapidly over the state as did that of her husband, and the beauty of it was she was having a perfectly splendid time. The women liked her, too, and gave her a round of luncheons and dinners while the men were making her husband earn his foods in campaign talks.

Photo by American Press Association.

MRS. T. R. MARSHALL.

Miners Ask For Her.

One evening in the coal mining town of Clinton Mrs. Claude Matthews, widow of a former governor of the state, gave a reception in honor of the candidate and his wife. All the big people of the community were bidden. The guests had come and gone, and Mrs. Marshall, tired from much traveling and entertaining, had slipped upstairs to get ready for rest. Outside there sounded the tramp of many feet, and there came a knock at the door. Four hundred miners fresh from their work had come to shake hands with the man who wanted to be their governor.

"Where's the woman?" they asked. "We want to see the woman too."

Mr. Marshall sent word to Mrs. Marshall that more callers had arrived. Down the stairs she came in her evening gown, to be confronted by a small army of men black with the dust of coal. Mrs. Marshall never changed expression. She took her place at Mr. Marshall's side and grasped 400 blackened hands in turn. When the last man had passed Mrs. Marshall's gloves were ebony and down her dress was sprinkled coal dust, but in the party she had found one real enthusiast.

Meets "Joe—Democrat."

He had grasped her hand so firmly and had smiled so broadly that she had asked:

"And what is your name?"

"Joe," came the answer.

"Joe what?" she questioned.

"Joe, Democrat," he answered, believing that the "what" had referred to his political belief.

"Joe, Democrat," and his coworkers gave a rousing Democratic vote for Governor Marshall at the next election, but the governor is of the opinion that the vote was not cast for him alone.

—Use Press want advs. in finding that new job—thus showing evidence of your ability to fill it—look for your ad.

ROALD AMUNDSEN, FINDER OF LTHE SOUTH POLE, BRING HIS S MILE WITH HIM TO AMERICA

New York, Jan. 13.—Roald Amundsen, discoverer of the south pole, who arrived Friday, his vessel being delayed more than thirty-six hours by storm, hurried on to Washington to receive a medal from the National Geographic Society. On his return to New York he will be the guest of the American Geographical Society and will give his first public lecture on Jan. 14, at Carnegie Hall.

STYLE

SR

RELIABILITY.

AMERICA

In the opinion of a foreigner is a beautiful country of mountains, valleys and—"bluffs;" first inhabited by men who travelled miles and miles to find a place to settle, and now inhabited by men who travel miles and miles so they won't have to "settle."

But foreigners have respect for two American products—heiresses and men's clothing. I don't take my hat off to any clothier in America for having better clothing than mine. I don't have to—because I make it a rule to show the newest in "Things That Men Wear."

A remarkable assortment of Suits and Overcoats at

$12, $15, $18 & $20

ROTHBERG'S

Things That Men Wear

214 W. FRONT STREET.

Next Door to Proctor's

CALL AT THE

East Front St. GARAGE

For fine Auto Repair Work, Oils and Supplies. Gasoline 16c. Gallon.

180 EAST FRONT ST.

HODGE'S PHARMACY

Y. M. C. A. BUILDING.

BELLE MEAD SWEETS.

Telephone 62.

—Advertise in the Daily Press.

To Readers About Advertisers

Merchants who use the columns of the Plainfield Daily Press deserve your consideration and trade. They represent the best in their respective lines and they spend their money for publicity in order to attract custom to their establishments. It costs money to advertise and the business man who seeks your patronage and makes a public bid for it is going to serve you well. The merchant who establishes a reputation by advertising can not afford to waste this money and unless you are pleased you'll not go to his store again.

Advertising has become a science, yet anyone can write an advertisement that will pull trade. The readers of the Daily Press will find the advertising column an interesting feature. It contains suggestions that will meet every want and those who use its columns are among the leading and most enterprising business men. Tell them you were induced to come to their store by their advertising in the Daily Press—it is of mutual encouragement. Besides, there is always a more satisfactory service in the store that advertises. Never have merchants made greater efforts to secure trade or have prices been lower, and no city in the country can supply you more comfortably.

We are glad to say a good word for our advertisers. They have been liberal space takers throughout—and they have secured results. They know that the Daily Press is their best medium to reach the buying public and that it has THE right kind of circulation—the hearthstone kind.

The usual clearing sales are held in January and February. The wise merchant continues his store news and makes busy months, clearing out surplus stocks, which Daily Press readers will be glad to take off their hands. The business man who stops advertising at the close of the holiday trade makes a mistake he can not correct. The big stores have become big by keeping their name before the public and "making good" in thier publicity. The money they spend during the so-called dull season is among their best investments. The Daily Press circulation brings their trade.

Advertise in the Plainfield Daily Press

JAMES F. FIELDER CHOSEN TO SUCCEED GOVERNOR WILSON

Trenton, N. J., Jan. 13.—James F. Fielder, of Jersey City, has been chosen president of the State Senate and under the law will become governor when Governor Wilson resigns. Mr. Fielder will serve as governor until next January.

GOV. MARSHALL STEPS OUT.

Indianapolis, Ind., Jan. 13.—Samuel M. Ralston today was ushered into the governorship of Indiana, succeeding Thomas R. Marshall, who is soon to take office as vice president of the United States. The inauguration ceremonies were of an unusually elaborate nature. The citizens committee of Indianapolis, in charge of the affair, had labored for weeks to perfect the smallest detail of the arrangements. A military escort accompanied the retiring governor and his sucessor to the State House. Waiting for the gubernatorial party in the main corridor of the capitol, where the ceremonies took place, were the members of the legislature, the State officers and general public. The ceremonies of the inauguration proper were the simplest of the day. Governor Marshall presided and delivered the opening address. The Rev. O. G. Carmichael, of Lebanon, Governor-elect Ralston's pastor, pronounced the invocation and Judge E. J. Felt, of Greenfield, who was a college classmate of the new governor, administered the oath of office. Governor Ralston followed with a short inaugural address and the ceremony was over.

KANSAS DEMOCRATIC GOVERNOR

Topeka, Kas., Jan. 13.—George H. Hodges (Democrat) was sworn in as governor of Kansas today, succeeding Walter R. Stubbs (Republican). Mr. Hodges is the first Democrat elected governor of Kansas in fifteen years and his installation was made an occasion of enthusiasm for the thousands of Democrats who came from all parts of the State to participate in the ceremonies. Governor Stubbs and Governor-elect Hodges were escorted to the State House by several companies of the Kansas National Guard. In the assembly chamber the oath of office was administered to the new executive by Chief Justice William A. Johnston. The other State officers elected in November, all of the Republicans, were sworn in. In a brief inaugural address Governor Hodges reaffirmed the ante-election pledges of his party.

CHEER UP!

You can make your homes bright and gay be the use of

LIQUID VENEER.

It is not a varnish, but a surface food. Apply it with a cloth to your Woodwork, Pianos, Furniture, Carriages, Automobiles, Bicycles. It makes old things look like new. Wonderful for dusting.

JAP-A-LAC IS a varnish, made in 21 colors and natural. It is used for everything that needs varnishing from the cellar to the attic. Ask us for it.

PROTECT YOUR HANDS—Get a pair of our Cotton Gloves; housewives, mechanics and autoists use them.

10c, 15c, 20c, 25c, 35c, per pair.

A. M. GRIFFEN CO.

119-121-123 E. Front St., Plainfield N. J.

Two 'Phones 6--214

THE SMILE THAT WON'T COME OFF

is always worn by the thrifty housewife who uses a

"WHITE DAISY" Washing Machine

Ball Bearings

$9.00

or a

"WHITE LILY" Washing Machine

$7.50

and has her washing done before breakfast. For sale by

Gayle Hardware Co.

TEL. 398 FRONT ST. AND PARK AVE.

General Hardware and Housefurnishings

SCHEELEIN'S VARIETY MARKET

31 SOMERSET ST TEL. 1974

ACCUSED OF KILLING.

Rockville, Md., Jan. 13.—The term of the circuit court which convened here today promises to be made notable by the trial of Norman Bruce McCleary, who is under indictment for the murder of Mrs. Fannie B. Henry, mother of his former sweetheart, Miss Lupah Henry. The case has been brought here on change of venue from Hagerstown. Mrs. Henry was found dead lying across a bed in her home at Hagerstown, August 19 last. She had been dead evidently several days. Her daughter, Miss Lupah Henry, who was employed by the city as a stenographer, had left Hagerstown August 15 in order, it is said, to escape the alleged unwelcome attentions of McCleary. A week later Hagerstown was startled by the intelligence that young McCleary had been arrested in Washington, suspected as the murderer of Mrs. Henry, and of having intentions to kill her daughter. Following his arrest McCleary is said to have admitted to the authorities that he had choked Mrs. Henry to death.

—Use Press want advs.

—The ownership in small businesses is constantly changing. Cigar stands, barber shops, agencies of various kinds, hotels, boarding and rooming houses, stores and other businesses are bought and sold through Press Want Ads.

Plainfield Daily Press

Published Daily except Sunday, by the PLAINFIELD PRESS COMPANY, 105 North Avenue.

Entered at the Plainfield, N. J., Postoffice as Second Class Mail Matter.

Lewis R. Fort and Ralph L. Morrow, Editors and Managers.

TELEPHONE PLAINFIELD 1200.

Private Branch Exchange connecting all departments.

Two cents a copy. Ten cents a week. $5.00 a year in advance. Delivered by carrier or by mail. No extra charge for papers mailed to points in the U. S. and Canada.

Any subscriber failing to receive a single issue will confer a favor by notifying the business office.

Advertising rates mailed on application.

Copy for change of Advertisements to ensure change for same day must be at the office by 9:00 a. m.

JANUARY 13 IN HISTORY.

1770—Liberty pole in New York city cut down by British soldiers.

1776—Andrew Caldwell appointed commander-in-chief of the American fleet.

1814—Great Britain observed a day of thanksgiving for the successes over Bonaparte.

1825—Slavery abolished in Mexico

1849—The British defeated the Sikh forces at battle of Chillianwallah.

1885—Schuyler Colfax, seventeenth vice president of the United States, died. Born March 23, 1823.

1912—Raymond Poincare accepted the premiership of France.

Plainfield, N. J., January 13, 1913.

ADVICE FROM MILWAUKEE.

Golden rules for wives desiring domestic happiness have been framed by Milwaukee's probation officer who claims that they have never been known to fail in all his experience. In their order they follow:

Love, honor and obey your husband.

Get breakfast for your husband and see that he is properly clothed before going to work.

Be prompt with meals and expect him to be prompt.

Keep your home, your children and yourself neat and clean.

Don't tell him all your petty household troubles; meet him at the door with a kiss and a smile.

Don't continually upbraid him for past missteps. Cultivate the habit of forgetting disaggreable things.

Approach the mother-in-law question with gloves on. It's dangerous. Keep on good terms with both mothers-in-law, but don't tell your troubles to either. Never allow your own mother to reproach your husband.

The Federation of Men's Bible Classes which has started in on a campaign to interest the people generally in a protest to the Common Council against granting any additional licenses and against the abolordinance, might be able to learn who ordnance, might be able to learn who has given encouragement to Gloekler and Findlay, both of whom have the impertinence to apply for a renewal of their cancelled licenses. They might also canvas among those councilmen who did not go on record when candidates for office as to how they stand on these propositions.

Aiming to have the public schools kept out of politics, the State Board of Education has authorized the drawing of a proposed act fixing the number of members of a board at eight and providing either that it be non-paritsan or bi-partisan, Plainfield has not suffered in this respect, but many Jersey cities have and if the proposed law will remedy the conditions in those places it is to be hoped that the measure will be put on the statute books at an early date.

It can not be said that Elizabeth's forthcoming industrial exposition is not getting the full measure of publicity. The press agent works overtime and what he turns out is news concisely and attractively presented.

Woodrow Wilson's school opens tomorrow at Trenton and those who recite their parts will be known as good little pupils.

The one best bet—James C. Connolly to succeed Edward S. Atwater as Judge of the Union County Courts.

President Hibben plans great things for Princeton and they are going to cost a paltry $4,000,000.

Grossup is to be elected State treasurer. As a political boss, Wilson seems to be the real thing.

Just as a suggestion, read the contributed editorial in next Saturday's issue.

Some days since T. R. has had a

ELECTORS DECLARE WILSON SELECTED

The Fourteen Votes Cast and New Jersey's Verdict is Sent to Washington.

Trenton, Jan. 13.—The selection of Woodrow Wilson and Thomas E. Marshall as the choice of New Jersey for President and Vice-President of the United States was formally completed today when the fourteen Presidential Electors chosen on the Democratic ticket last November, met at the State House and cast their ballots for those candidates. This action was pursuant to a Federal statute which provided that in each State the Electors should vote today.

A certificate showing the official vote of the State for president was: Democratic electors, 178,289; Progressive Electors, 145,410; Republican electors, 88,835; Socialists, 15,801; National Prohibition, 2,878; Socialist Labor, 1,321.

The electors were guests today at a luncheon served in Hotel Sterling by the Democratic State Committee in honor of the casting of the vote. It was a notable gathering of Democratic State dignitaries. Besides the fourteen electors and the members of the State Committee, those present were: Governor Wilson, who was the special guest of honor; United States Senator James E. Martine; United States Senator-to-be William Hughes; the Democratic Congressmen, the Democratic members of the Senate and Assembly, State officials of the Democracy, and others.

Y. W. C. A. NOTES

The December and January birthday supper was enjoyed by twelve members Saturday night. Little Miss Mary Alice Parker, whose birthday fell on yesterday, was given the seat of honor and she cut the large birthday cake which is a feature of all the suppers. The evening was spent in playing games and having a good time generally.

The annual meeting of the association will be held next Monday night. The reports of the various committees will be read and an election of the board members will be held. In connection with the meeting there will be an exhibition of the work done in some of the classes during the past term. There will also be short addresses by members of other local organizations telling how the various organizations can work together for the betterment of the city.

The first class in "First Aid to the Injured" will be held tomorrow afternoon. At the close of the course, which takes ten weeks to complete, the entrants will take an examination, in practical demonstrations of the work. The Red Cross insignia will be awarded to all those passing the examination.

A number of registrations have been made for next terms classes, which will be started about Feb. 1.

TUTTLE'S APPLE BARREL BILL PUT ON CALENDAR

Washington, Jan. 13.—The apple barrel bill introduced by Representative Tuttle, of New Jersey, has been placed on the calendar for unanimous consent, and favorable action is anticipated in the House. This is aid to be the first effort in Congress to establish a standard of weights and measures to standardize containers for the sale and shipment of dry commerce.

PUJOITES TO MEET WEDNESDAY

(By Telegraph to The Daily Press.)

Washington, Jan. 13.—The Pujo committee that is investigating the so-called "money trust" this morning announced that its next meeting would take place at 11 a. m. on Wednesday, instead of tomorrow. At that time Dr. Richardson, the Government's specialist, who made an examination of Wm. Rockfeller at Miami, Fla., will report on the condition of Mr. Rockfeller.

FIGHT ON COMMERCE COURT.

(By Telegraph to The Daily Press.)

Washington, Jan. 13.—The subcommittee of the Senate committee on appropriations today reported in favor of continuing the appropriation for the Commerce Court for another year. It is thought the full committee and the Senate will concur and the fight will then come with the House as there is vigorous opposition to the court.

TURKISH CABINET TO RESIGN?

(By Telegraph to The Daily Press.)

London, Jan. 13.—A message received here from Constantinople today quotes the Turkish newspaper Tasfir I Efkiar as saying that the Ottoman Cabinet has decided to resign. The despatch says that this is believed to indicate a predominance of the influence of the war party already announced.

Miss Elenore Stewart, daughter of Mayor and Mrs. Percy H. Stewart, of West Eighth street, who underwent an operation on her ear last week, is doing nicely and will soon be about

ATTACKS OF HICCUPS.

If Persistent They May Carry With Them a Grave Warning.

Hiccup is the spasmodic contraction of the diaphragm. It may be a symptom of the most trivial importance that yields to the simplest kind of treatment or of a serious and intractable affection that persists for a long time and even produces death by exhaustion. No one may hope to be entirely free from hiccup; in its simple form it is extremely frequent, but upon the whole it is more common with children than with adults.

Sometimes the attack comes on without any apparent cause, but it may follow a sudden chill, such as that caused by stepping from a warm bed to a cold room; it may accompany a violent fit of crying, or it may be due to the distension of the stomach by food or gas. Severe fright or nervous shock has also been known to lead to intractable attacks of hiccups.

A feeble infant with whom hiccup comes to be of daily occurence often falls into a state of extreme exhaustion. In such a case great care should be taken to ward off or put an early stop to the attack.

Where there is any serious disorder of the abdominal organs, persistent hiccup is a disquieting symptom, and when it occurs as an accompaniment of kidney disease it is almost always of grave significance.

In simple cases very slight measures are sufficient to put an end to the attack. Anything that causes a feeling of suffocation will generally effect a cure, because that feeling naturally results in a forced contraction of the diaphragm. One old fashioned remedy is the slow sipping of a glass of water; another is the drawing and holding of deep breaths at regular intervals.

In the case of small babies, a mere change of position will sometimes stop an attack. When the hiccup does not yield promptly to simple measures, careful search should be made for the cause. In the case of infants or small children, this is usually connected with the diet.—Youth's Companion.

KISSING IN ENGLAND.

Its Prevalence at One Time Used to Puzzle Foreign Visitors.

Kissing, which has been officially prohibited at the railway station of Sarmen, in Switzerland, flourished in England in the seventeenth century to such an extent that the foreign visitor was bewildered by its prevalence. Nicolaus de Bethlen, who traveled in England in 1663, writes that "my brother and I behaved very rudely on one occasion, being unaware that it was customary in that country to kiss the corner of the mouth of ladies, instead of shaking hands, as we do in Hungary. We were invited to dine at the house of a gentleman of high rank and found his wife and three daughters (one of them married) ready to receive us. We kissed the girls, but not the married ladies, and thereby greatly offended the latter. Duval apologized for our blunder and told us that when saluting we must always kiss the senior lady first and leave the girls to the last."

The learned and sedate Erasmus in 1499 wrote a Latin letter from England to his friend Fausto Anfrolini advising him to come here at once, for, he remarks: "Here are girls with angels' faces who will receive you with kisses. They come to visit you, kisses again. Should they meet you anywhere, kisses in abundance—in fine, wherever you move there is nothing but kisses."

In 1466 a Bohemian nobleman named Leo von Rozmital visited England and in the "Journal of His Travel," published in 1577, he noted, "It is the custom there that on the arrival of a distinguished stranger from foreign parts the hostess with all her family goes out to meet him and the guests are required to kiss them all, and this among the English was the same as shaking hands among other nations."—Chicago News.

Diminutive Aztecs.

The feminine direct descendants of the famous Aztecs are tiny creatures, exquisitely formed and refined in feature. They carry the head with the upbearing grace of the full blooded Indian; their skins are not red, but a clear, smooth copper color that shines like gold in the sun; their hair is coarse and black as ebony, and they are decorated with bright feathers and gay ornaments. These women make the most wonderful pottery that comes to us from Mexico, for they have kept the old Aztec forms and decorations in their art, and they also weave wonderful baskets and do exquisite embroidery.

URANIUM STILL FAST.

(By Telegraph to The Daily Press.)

Halifax, N. S., Jan. 13.—With seven feet of water in hold Number 1, the S. S. Uranium, which struck on the rockbound coast about twelve miles west of here yesterday, remained hard and fast today. The captain and crew of 102 men are still aboard.

ARCHBALD FOUND GUILTY.

(By Telegraph to The Daily Press.)

Washington, Jan. 13.—After finding Judge Archbald guilty on the first article, the Senate took up the second article. The Senate failed to convict on second article by a vote of 46 to 25. The vote of the first article was 68 to 5.

FUNERAL OF MISS RANDOLPH.

The funeral service of Miss Laura Randolph, who died suddenly at her home on Central avenue, Friday night, will be held at the Seventh-Day Baptist church, tomorrow afternoon at 3 o'clock. Rev. Edward Shaw, the pastor, will officiate.

OUR CLUB PLAN

Enables you to buy Furniture, Carpets, Rugs, Sewing Machines and Housefurnishings, at Cash Prices and pay for them on easy terms.

The Second Week of the January Furniture Sale

PROFIT-SHARING COUPONS

Are given with all purchases and are redeemable in goods of your own selection in any department in the store. On every dollar you spend here you save 5c.

Opens under the most auspicious circumstances. We are taking stock and every day run across some odd pieces that we want to close out. It will pay you to keep in close touch with us during this sale.. You'll find some choice pickings.

CHINA CLOSETS.
Worth $39.00 for.....$35.00
Worth $29.50 for.....$24.50
Worth $25.00 for.....$21.50
Worth $20.00 for.....$16.50

CHIFFONIERES.
Circassian Walnut.
Worth $45.00 for.....$36.50
Worth $35.00 for.....$29.50

CHIFFONIERES.
Birdseye Maple.
Worth $24.50 for.....$19.50
Worth $35.00 for.....$26.50
Worth $42.00 for.....$34.50

BRASS BEDS.
Worth $15.00 for.....$10.98
Worth $18.50 for.....$14.98
Worth $20.00 for.....$16.98
Worth $25.00 for.....$19.50

DINING CHAIRS.
Solid quartered oak, box frame, genuine leather seats; worth $3.98, for $2.98

LADIES' DESKS.
In golden oak and Early English finish; worth $5.98, for.....$3.98

PRINCESS DRESSERS.
Birdseye Maple.
Worth $26.50 for.....$22.50
Worth $35.00 for.....$29.50

DRESSERS.
Circassian walnut.
Worth $35.00 for.....$29.50
Worth $45.00 for.....$39.50

DRESSERS.
Birdseye Maple.
Worth $35.00 for.....$26.50
Worth $59.00 for.....$49.00

The Sale of Bed Outfits

These Outfits include a white enamel bed, all iron woven wire spring and soft top excelsior filled mattress. In addition to the three styles mentioned below there are a number of other equally good values.

OUTFIT NO. 1
BED, SPRING AND MATTRESS
$6.98
INSTEAD OF $8.50.

OUTFIT NO 2
BED, SPRING AND MATTRESS
$8.98
INSTEAD OF $10.50.

OUTFIT NO. 3
BED, SPRING AND MATTRESS
$9.98
INSTEAD OF $12.50.

WOMEN'S SHOES **Woodhull & Martin Co.** CHILDREN'S SHOES

WHAT C. O. S. DID IN MONTH OF DEC.

Remarkable Amount of Good Accomplished by Organized Charity Here.

Christmas was, of course, the chief feature of the Charity Organization work last month, $186 covering the expenses of Santa Claus and this amount was contributed for the purpose. The Society cared for 94 families with toys and gifts, the Salvation Army registered 67 families, the Good Fellows 87 families and other charities and individual benefactors took care of the rest of the 300 families remembered in this way.

Then there were the S. P. U. G. remembrances, dinners sent by the Charity Organization to 33 families, 112 others by the Salvation Army, churches and charities. Through the kindness of two Sunday-school classes two little girls in one family and three in another were fitted up with good warm clothing so that they might go to school. A quart of milk a day for a month was the useful and lasting remembrance in two families and coal was sent to 10 families through the generosity of a church. A ticket was given to one mother to enable her to visit her daughter in an institution. And so, on the whole, an understudy for Santa the Charity Organization Society had a varied and active season.

The regular work of the Society did not pause, however, 90 families came under the care of the secretaries during the month; 252 applications for aid were made at the office and 299 calls were made on or in behalf of families in need; 393 letters were written and 195 received; 10 committee meetings were held with an aggregate attendance of 101; 10 persons were placed in institutions and 5 were found work.

The usual demands were made upon the funds of the Society. Board cost $23.62, clothing $34.29, household goods, $23.65, milk $18.63, rent $20, and other relief the balance of $195, the total amount spent, exclusive of Christmas funds. Although a smaller sum than customary this monthly expenditure represents fairly the constant assistance the Charity Organization renders the unfortunate of the commtunity winter and summer. A continuance of the Christmas spirit is therefore assured all constributors to the general work of the association.

SUCCESSFUL SOCIAL GIVEN BY POLSIH SOCIETY

The entertainment and social of the John Sobrieski III Society held Saturday night in its hall in 834 East Second street was featured by the presence of Colonel Joseph Smolinsky, U. S. A. (retired), who although

spiring and vigorous address, touching upon patriotic, political and moral subjects.

During his speech he urged the formation of a country wide organization to raise a fund to help in freeing Polish people in Europe from foreign affiliations. He spoke of child labor conditions in this country and paid a glowing tribute to Theodore Roosevelt, as a soldier, politician and statesman. Other speakers included Paul C. Supinski, a lawyer of Trenton, and the officers of the society. The addresses were made following a supper which preceded a program of fancy dancing.

Prizes were offered for the best execution of the Polonaise, Mazurka and Mazur Polka dances. Andrew Ryglowicz, Frank Somlack and Joseph Hmielecki proved to be the winners. These are the officers of the society: President, Frank Somlack; vice president, Joseph B. Stroke; recording secretary, S. J. Stroke; financial secretary, Andrew Ryglewicz; treasurer, Alexander Zieglo; board of directors, Peter Shubert, Joseph Stroke, S. Mojnarcski and Vincent Misiowski.

CHRISTIAN FIELD.

Prayer meetings will be continued every evening except Thursday and Saturday nights this week at Bethel chapel.

The Women's Sewing Class, of Bethel chapel, will meet in the church Thursday night at 8 o'clock.

The Ladies' Aid Society of the Netherwood Reformed church will hold a special meeting tonight at the home of Mrs. Amos Andrews, on North avenue, to arrange the details of a concert.

A special meeting of the Dutch Arms Club of the Netherwood Reformed church, will be held at the parsonage tonight at 8 o'clock, at which time the matter of uniting with the Federation of Men's Clubs of the City of Plainfield will be discussed.

The monthly business meeting of the Christian Endeavor Society of the Netherwood Reformed church will be held at the home of the Misses Florence and Maude Disbrow, 1300 Columbia avenue, tomorrow night at 8 o'clock.

At the regular midweek prayer meeting of the Netherwood Reformed church, to be held Wednesday night, Rev. Royal A. Stout will speak on "What the Prayers of the Church Have Accomplished."

A special meeting of the consistory of the Netherwood Reformed church will be held at the parsonage on Friday night at 8 o'clock.

DID HE SEE MAN'S BODY IN THE BAY?

Engineer Thought He Spied Gerdes' Body But it Could Not Be Found.

Elizabeth, Jan. 13.—The body of a man, believed to be that of Henry F. Gerdes, of Roselle, was seen floating in the waters of Newark bay about 7:30 o'clock yesterday morning by the engineer of engine No. 270, drawing a train of freight cars. The body was seen about 200 feet from the Elizabeth end of the Central Railroad bridge, and to all appearances was caught in the mud.

When the engineer arrived in Elizabeth he reported his discovery to Morguekeeper Martin. With several boatmen Mr. Martin put out in a rowboat for the spot described by the engineer. There was no sign of the body when they reached there.

Gerdes is believed to be the man who was blown from a Central Railroad passenger train during the wind storm a week ago Friday. Members of his family have offered a reward of $200 for the recovery of his body. Gerdes was employed in New York. He has been missing since the day of the storm. The description of the lost man tallies with him.

HAMBURG-AMERICAN SHIP IN DISTRESS AT SEA

(By Telegraph to The Daily Press.)

New York, Jan. 13.—At 6:05 p. m. on Saturday last the White Star line steamship Cedric, westward bound, sighted the Hamburg American steamship Abyssinia, 5,752 tons, displaying distress signals. The vessel reported that her rudder and shaft had been broken. The Cedric had received calls by wireless from the commander of the Abyssinia and immediately hurried to her aid. The Cedric stood by the Abyssinia until 11:25 o'clock that night, in the mean time summoning by wireless the White star line freighter Armenian which left Liverpool for New York on December 29. When the Armenian arrived the Cedric proceeded to New York and the Armenian took the Abyssinia in tow.

Officials of the White Star line said they did not know the exact location of the Abyssinia but figured that the vessel must have been about 900 miles east of Ambrose Channel on Saturday.

A few lines of To Let advertising will stop all anxiety about it!

Headquarters for
GIBSON'S
RYE
E. C. WESCOTT,
115 East Front Street.

CITY NATIONAL BANK PLAINFIELD, N.J.
ORGANIZED 1875

BANKING SERVICE TO THE PUBLIC

The City National Bank recognizes its responsibility, and continually aims to make its service of the utmost value to the people.

By ample resources, conservative management and modern facilities, we are able to handle your banking business in the most approved manner.

3% Interest on Daily Balances of $500 or more, subject to check

Capital $150,000.00

Surplus and Profits $290,000.00 (all earned)

PAINTERS AND DECORATORS.
AGENTS FOR
LIKE TILE
The Sanitary Wall Covering
WOOD KRUSTA
CHROMOCHROME WASHABLE WALL DECORATION.
Interior Decoration a Specialty.
Woolston & Buckle
Painters and Decorators.
145 NORTH AVENUE.

Good Weather For Painting
is not over yet. There are plenty of fine days, all through the winter when painting can be done as well as in mid-summer; and it will last better, if the painter knows his trade. Twenty years has taught me how, and I employ only the best mechanics, who know how to paint in winter as well as in summer.
JAMES C. HANSEN
PAINTER AND DECORATOR
Dealer in Wall Paper, Paints, Oils, Varnishes, Glass, etc.
141 E. FRONT ST. TEL. 346

L. Moraller & Son
WATCHMAKERS and JEWELERS
WATCHES,
CLOCKS and
JEWELRY
Fine Watch and Clock Repairing a Specialty.
219 Park Ave. Plainfield, N. J

WHAT AN ADDITION
to breakfast is a cup of Good Coffee. Our Mocha and Java is a Superior blend of Coffee at a Reasonable Price. Prompt Deliveries.
W. W. DUNN
"THE PARK GROCER"
Dver St. and Lincoln Place.

VAIL
JEWELER and OPTICIAN
236 Park Avenue
OPPOSITE NORTH AVENUE.

SMALLEY BROS.
BUTCHERS
CHOICE MEATS
GAME IN SEASON.
ROASTING AND BROILING CHICKENS A SPECIALTY
BERKSHIRE SAUSAGE
(none better).
Orders called for and delivered.
Telephone 88-A.

FOLKES & COX
LADIES AND GENTS TAILORS
SUITS MADE TO ORDER.
Remodeling, dry cleaning, dyeing and pressing. Special attention to monthly contracts for cleaning and pressing. Four suits and one overcoat cleaned and pressed at $1.50 per month.
326 Liberty St., corner Fourth.
'Phone 710-J. 10 29 1y

THE NEW JERSEY ORTHO-NEURAL INSTITUTE
R. MORRIS ADKINS
GRADUATE MASSEUR, SUPT.
Assisted by
Katherine N. Adkins
in the treatment of Women and Children. All treatments by appointment at rooms or in the home, and only on recommendation of regular physician.
112 Madison Avenue, Corner Front St.
1 1 tf 'Phone 1172-M.

J. C. POPE & CO.
INSURANCE
AGENTS
110 East Front St., Plainfield, N. J

Kindling and Grate Wood.
Prompt deliveries. Orders received at
80 SOMERSET STREET.
JOHN MOBUS.
P. O. Box 820. Telephone 19-F-48

KIVANTINOS & JELLING
Successors to Alex. Lusardi.
Foreign and Domestic Fruits, Choice Confectionery, Nuts, Cigars, etc.
111 W. FRONT ST Tel. 836-W

Hoagland's Express
BAGGAGE TRANSFER
Office: 116 West Second Street.
In Plainfield Theatre Building.
Tel. 889-W. House Tel. 642-L

WORLD'S GREATEST SKIER.

Camera Catches Francis Kempe in Midst of Great Leap.

If it is possible to personify the Winged Mercury the man in the picture has done it.

The man in the picture is Francis Kempe, the world's champion professional skier, and he is in the midst of a wonderful flight through the air a la Mercury. It is one of the finest sights imaginable—the feat of the expert skier. He leaves the frozen earth to rise up, up and up in a blood tingling leap.

The leap Kempe is shown in the act of making covered a distance of 132 feet. It was at the skiing meet at Stoughton, Wis.

The science of skiing ranks among the most dangerous known in the world

Photo by American Press Association.

FRANCIS KEMPE, CHAMPION SKIER.

of sport. It has flourished for over a century in various forms in Sweden and Norway, the winter countries. The development of skiing in this country has been comparatively recent.

An indefinable knack is required for the skier to leave the ground, pass whizzing through space, sometimes from the crest of a hill, and maintain his upright position in the leap. The slightest move on his part or even a strong gust of wind will suffice to throw him out of balance and in a heap at the end of the leap. More serious injuries and deaths have been recorded in the sport of skiing, in proportion to the number who entered it, than in any other sport indulged in.

Improving the Text.

Father was walking to Sunday school with little Johnny and endeavoring to improve the time by teaching Johnny his golden text, the words of which were, "Whatsoever a man soweth, that shall he also reap." Johnny repeated it after his father several times and seemed to have mastered the correct wording.

As they drew near the Sunday school the father gave Johnny his last rehearsal. "Now, son," he said, "let's have the golden text once more without any help from me."

This is what he got from Johnny: "Whatsoever a man sews always rips." —Harper's Bazar.

PERSONAL.

Mr. and Mrs. S. B. Hughes, of Newton, Mass., are visiting at the home of her sister, Mrs. Frances Connolly, on Essex street.

Augustus Veghte, of Millstone, was the guest yesterday of Mr. and Mrs. Arthur VanCleef, of Grant avenue.

Miss Margaret Van Fleet, of East Second street, is again able to be around after being confined at her home by a two weeks' illness.

Mrs. Fred M. VanEmburgh, of Westervelt avenue, who has been quite ill with bronchial trouble following an attack of the grip, is improved.

E. D. Pound and family, of East Fifth street, have just returned from a trip to Washington, D. C.

CHRISTIAN FIELD.

Rev. Dr. S. J. Reid, of Belfast, Ireland, who was to have made an address at the Park Avenue Baptist church yesterday, was unable to occupy the pulpit owing to the death of his son. The pastor, Rev. Gabriel R. Maguire, however, delivered interesting sermons at both the morning and evening services on "God's Care," and "God's Love," respectively. Dr. Reid, secretary of the Baptist Union of Great Britain, will speak next Sunday at the Park Avenue church on the religious work being accomplished among the inhabitants of the Emerald Isle.

The annual turkey supper, under the auspices of the Ladies' Christian Work Society of Trinity Reformed church, will be held Thursday and Friday evenings, January 30-31.

The Ladies' Christian Work Society will hold a special business meeting in the church this afternoon.

The Teachers' Training Class of Trinity Reformed church will meet at the home of Miss Helen Bogart, 330 East Sixth street, Thursday evening at 8 o'clock.

Four members were received on confession and one by letter at the regular communion service at Hope chapel last night.

The Ladies' Aid Society of Hope chapel will meet in the chapel Thursday afternoon at 2:30 o'clock.

The Sunday-school Association of Hope chapel will give its second entertainment in the series at the chapel Friday night.

The Monday Club of Hope chapel will meet this evening at 8 o'clock for the purpose of forming a dressmaking class.

The first annual turkey supper under the auspices of the McWilliams Bible class of Hope chapel will be given at the chapel Friday evening, January. 24.

Arthur C. Maclay will give an illustrated lecture on "China," at Hope chapel, Tuesday evening, January 21, under the auspices of the Men's Club.

Rev. Horace P. Craig occupied the pulpit at the Netherwood Reformed church, yesterday morning and evening.

The prayer services which have been held during the last week at the Temple Baptist church will be continued the coming two weeks. Special speakers have been secured for the meetings.

A special meeting of the Dutch Arms of the Netherwood Reformed church has been called for tonight. At that time the matter of joining the Federation of Men's Clubs will be taken up.

The quarterly meeting of the Board of Trustees of the First Baptist church will be held Thursday night at 8 o'clock.

The Young People's Society of the First Baptist church will hold a business meeting Thursday night at 8 o'clock, followed by a social.

The Intermediate society of the First Baptist church will hold its monthly meeting Friday night at 7:30 o'clock, to be followed with a social hour and refreshments.

Miss Corbin, national field secretary of the Woman's Home Missionary Society of the Methodist Church will address the society of the First M. E. church, Tuesday afternoon, February 4, in Vincent chapel. The mite boxes will be opened at that time.

The fourth quarterly conference of the First M. E. church will be held Thursday night at 8 o'clock. Rev. Dr. D. B. F. Randolph, the district superintendent, will preside. Reports will be presented at that time.

WOMAN'S NATIONAL DEMOCRATIC LEAGUE ELECTS NEW OFFICERS AFTER WRANGLE

OFFICERS OF THE WOMEN'S DEMOCRATIC LEAGUE

Washington, Jan. 13.—There was considerable politics in the meeting of the Women's National Democratic league in this city. Mrs. J. S. Crosby, of New York, the oldest president, failed of re-election, being succeeded by Mrs. Stephen B. Ayres, the wife of a New York congressman. Mrs. H. T. Scott, in nominating Mrs. Ayres, said that President-elect Wilson had indorsed the wife of the New York congressman for the post. Mrs. Crosby resented this statement and declared that Mr. Wilson would not interfere in the matter. The officers shown in the picture, from left to right, are: Mrs. Crosby, Mrs. J. Charles Linthicum, wife of Representative Linthicum, of Maryland; Mrs. William A. Cullop, wife of Representative Cullop, of Indiana; Mrs. Robert L. Henry, wife of Representative Henry, of Texas, and Mrs. Ayres, the new president. Mesdames Henry, Linthicum and Cullop are vice presidents.

Scene from "Bunty Pulls the Strings," at the Plainfield Theatre, Saturday, Matinee and Night.

Store Closes Saturday at 6 P. M. Others Days 5:30.
Telephone 5500—Market—Five Five Hundred.
L. S. Plaut & Co.
NEW HAVEN. Jersey's Shopping Center NEWARK
711 TO 721 BROAD STREET.

Greatest Special Sale of
FINE LINENS WE HAVE EVER HELD
Savings of one-fourth to one-half on Reg. Prices.
The designs are exquisitely handsome; every one new and beautiful. The greatest proportion are double damask in the new round patterns, very elaborate weavings, extra heavy, soft, free from dressing, rich satin finish, smooth surface, will launder beautifully. It is by far the most wonderful opportunity ever offered in a sale of high grade linens.

PATTERN TABLE CLOTHS IN THIS GREAT SALE.
Reg. $7.98, size 2½x3 yards; special at ... $4.50
Reg. $8.50, size 2½x3 yards; special at ... $4.80
Reg. $10.00, size 2½x3 yards; special at ... $5.98
Reg. $11.50, size 2½x3 yards; special at ... $6.98
Reg. $13.50, size 2½x3 yards; special at ... $8.50
Reg. $8.98, size 2½x3½ yards; special at ... $5.39
Reg. 11.50, size 2½x3½ yards; special at ... $6.98
Reg. $12.50, size 2½x3½ yds.; special at ... $7.98
Reg. $16.50, size 2½x3½ yds.; special at ... $9.98
Reg. $10.50, size 2½x4 yards; special at ... $6.29
Reg. $11.50, size 2½x4 yards; special at ... $6.75
Reg. $13.50, size 2½x4 yards; special at ... $7.98
Reg. 16.00, size 2½x4 yards; special at ... $8.98
Reg. 20.00, size 2½x4 yards; special at ... $11.39

NAPKINS TO MATCH CLOTHS AND DAMASK.
Reg. $2.50, sizes 20x20 inch; special ... $1.65
Reg. $3.50, size 20x20 inch; special at ... $2.39
Reg. $3.98, size 22½x22½ in.; special at ... $3.19
Reg. $5.50, size 22½x22½ in.; special at ... $3.98
Reg. $5.98, size 22½x22½ in.; special at ... $4.50
Reg. $7.98, size 22½x22½ in.; special at ... $5.98
Reg. $3.98, size 24x24 inch special at ... $2.95
Reg. $4.98, size 24x24 inch; special at ... $3.59
Reg. $5.98, size 24x24 inch; special at ... $4.20
Reg. $7.98, size 25x25 inch; special at ... $4.89
Reg. $6.50, size 26x26 inch; special at ... $4.79
Reg. $7.50, size 26x26 inch special at ... $5.65
Reg. $10.98, size 27x27 inch special ... $7.95

PATTERN TABLE CLOTHS.
Reg. $5.00, size 2x4 yards; special at ... $3.79
Reg. $7.98, size 2x4 yards; special at ... $4.89
Reg. $9.50, size 2x4 yards; special at ... $6.79
Reg. $3.19, size 2x3 yards; special at ... $2.39
Reg. $7.98, size 2x2 yards special at ... $2.79
Reg. $4.50, size 2x2 yards special at ... $3.39
Reg. $5.50, size 2x2 yards special at ... $3.89
Reg. $6.50, size 2x2 yards special at ... $4.79
Reg. $3.15, size 2x2½ yards special at ... $2.19
Reg. $4.15, size 2x2½ yards special at ... $2.98
Reg. $4.98, size 2x2½ yards special at ... $3.59
Reg. $5.65, size 2x2½ yards special at ... $4.29
Reg. $6.98, size 2x2½ yards special at ... $5.00
Reg. $3.25, size 2x2½ yards special at ... $2.98
Reg. $3.75, size 2x2 yards; special at ... $2.85
Reg. $4.98, size 2x2 yards; special at ... $3.50
Reg. $5.98, size 2x2 yards special at ... $4.20
Reg. $3.75, size 2¼x2¼ yards special at ... $2.79
Reg. $5.50, size 2¼x2¼ yards special at ... $3.89
Reg. $6.98, size 2¼x2¼ yards special at ... $4.69

LEO SLONIM
Our watch repair department is ready to serve you to your satisfaction. Every watch which we repair we guarantee to give good service and to keep good time or we repair it again for you free of charge.
Our jewelry repair department—We repair or match any article in the jewelry line. After we finish an article it looks almost as good as new.
Our special order work department—We make any piece of jewelry for you to order. If you have anything you wish to remodel, or if you have an idea for an article which you can not buy ready made, we will make it to order for you, either from your own drawing or we will submit a drawing to you according to your advice.
Our Gold and silver plating department—We can replate and refinish any article in the jewelry line like new.
Our optical department—We examine your eyes free of charge and furnish you with the glasses you require at the very lowest figures. Our guarantee goes with every pair of glasses we sell.
LEO SLONIM
THE JEWELER. 230 WEST FRONT STREET.

Ever travel in a stagecoach? There were a lot of them in the country when
KEEN KUTTER
goods came on earth. The stagecoach has gone, but
KEEN KUTTER
goods are still here better than ever—up with the times. You cannot buy anything so good, so dependable and satisfactory.
Keen Kutter
Carving Sets, Kitchen Cutlery, Butcher Knives and Steels, Pocket Knives, Shears and Scissors, Razors, Razor Strops and Hones.
All kind of tools to make a complete set to do odd jobs around the house.
F. A. KIRCH & CO.
205 PARK AVE. 'Phone 578

WHY NOT TAKE OUT AN AUTOMOBILE POLICY NOW AGAINST FIRE, AT 1½ PER CENT.
J. E. CURTIS, 123 NORTH AVENUE. PHONE 192

WHITE LABEL CANNED GOODS

Whole Asparagus, Asparagus Tips, Fancy Gem Peas, Fancy Stringless Beans, Tiny Lima Beans, Fancy Maine Corn, Fancy Tomatoes.

Noted for their superior quality and high flavor.

NEUMAN BROS.

GROCERS

Watchung Ave. and Fifth St. Telephone 760

Efficient and Rapid Delivery Service to All Parts of the City

HAND'S EXPRESS CO.

OLD RELIABLE

STORAGE

All Rooms Separate, Light and Dry
Furniture Packed and Shipped

Office 69 Somerset St. 'Phone 541

AUCTIONEERS.

Murray, the Auctioneer

Auction rooms, 326 W. Front St., near Grove, where everything necessary for a house can be had for little money. We buy and sell everything in good and clean condition, including household goods, musical instruments, books, magazines, silverware, bric-a-brac, jewelry and wearing apparel. Sales every other Thursday. 'Phone 666.

The Leading Auctioneers
W. A. SCHORB & CO.

Also Dealers in Second Hand Furniture—Bought and Sold.
120 Madison Av., Jackson Blg
Telephone 1707-W.

Our business is negotiating small or large loans for people keeping house.

We charge a reasonable service fee, arrange payments either weekly or monthly, and give each customer a memorandum of agreement.

Honorable Dealing and Courteous Treatment.

HOUSEHOLD LOAN CO.

148 East Front Street,
Plainfield, N. J.

Many a towering business success owes its first strides to the little modest want ad, timidly bidding for customers.

Your little business may be helped to success in the same way by the Daily Press.

Mail ads are the "Bargain Counter" of newspaper space, and you should have your share of the benefits.

ADVERTISEMENTS
—FOR—
NEW YORK HERALD
WORLD, TIMES, SUN, JOURNAL,
TELEGRAM, AMERICAN,
BROOKLYN EAGLE, GLOBE
—AND—
NEWARK EVENING NEWS
RECEIVED AT
PLAINFIELD DAILY PRESS
AT REGULAR OFFICE RATES.

PLAINFIELD WINDOW CLEANING CO
M. MERSTRICH, Prop.
Stores, Offices, Private Residences, New Buildings Cleansed, Scrubbed and Oiled.
Office, 121 Liberty St. Tel. 1945-W.

—Use Press want ads.

FLOWERS
FOR ALL OCCASIONS
STANLEY
159 EAST FRONT STREET.
Telephone 928.

Daily shipments from our greenhouse. Decorations for weddings and banquets. Dealer in Fine Flowers, Palms and Ferns. We deliver in Greater New York or any city of the United States. Floral design work by floral artists. Prices always moderate.

T. A. Moore
UNDERTAKER
612 E. Sixth St.
TEL. 741-R

Established 1872.
P. CASEY & SON,
UNDERTAKERS AND EMBALMERS
Office 116 Park Avenue. Tel. 884-W. Res. 417 W. 3d St., Tel. 584-W. Office open day and night. N. Y. office 10 E. 22d St. Tel. 2694-Gramercy.

A. M. RUNYON & SON,
UNDERTAKERS
202 Park Avenue. Telephone No. 40. Office open day and night. Office of Hillside Cemetery. New York office—50 Great Jones St. Tel. call 3345-Spring. New York Embalmers License—1220. New York Registered Licensed Undertaker No. 315.

L. L. MANNING & SON,
STEAM GRANITE WORKS
Corner Central Ave. and West Front St. Opposite First Baptist Church.

OBSERVE HONOR DAY IN A SUNDAY SCHOOL

Prizes Awarded at Congregational S. S. John M. Whiton Making Address.

Honor Day, a custom of the Congregational Sunday-school, was celebrated yesterday afternoon. The service was opened with a short address by the superintendent, John M. Whiton, on "Character and Faithfulness."

Prizes were awarded these pupils: For three years' perfect attendance, Harold C. Mundy, received a gold pin, encircled by a wreath with a pendant attached; for perfect attendance for two years, Leslie Allen was given a gold pin, encircled by a wreath; for perfect attendance and regularity in contributions for one year, Edna and Isabel Mundy, were presented with a gold pin, a book and a certificate of membership on the Roll of Honor; for perfect attendance for one year, Katherine Martin, Harriet Morgan and Russell Allen, received gold pins; for regularity in contributions for one year, Elizabeth Martin, Ruth Fuller, Florence and Harold Nielson were the recipients of a book; Gladys Wiltze and Elizabeth Martin received honorable mention, for being present all but one Sunday, during the past year.

An American flag was given to Miss Weseman's class for having a perfect attendance every Sunday during the last quarter. The classes averaging the next highest in percentage were Miss Estelle Winckler's, 92 per cent.; Mrs. Hylan's, 89 per cent.; and Miss Alice Morgan's, 87 per cent. Mrs. J. M. Whiton's class received honorable mention for having subscribed and paid for four bonds, the proceeds of which went to the church extension fund.

The silver loving cup, which is awarded to the class having the highest percentage each year and at the end of three years going to the scholar of the winning class having the highest individual percentage was awarded to Harold C. Mundy, of James McClymont's class.

The report made by the Sunday-school committee showed an unusual record for the past year. Several classes showed an average of 98 and 99 per cent. during the year. For the entire three years the four classes having the highest averages were James McClymont's, 98.35 per cent; Miss Alice Morgan's, second, 95.74 per cent.; Miss Estelle Winckler's third, 95.67 per cent., and Miss M. L. Barre's, fourth, with 89.11 per cent. It was reported that during the past year the average attendance of the Sunday-school was 70 per cent. of the number enrolled.

CLERIC DISCOURSES ON POWER OF GOD

Rev. F. J. Clark Urges That the Foreign Missionaries be Better Supported.

Preaching before the congregation of the Holy Cross Episcopal church yesterday morning, on "The Power of God," Rev. Franklin J. Clark, of New York, told of the organized efforts being made to christianize three-fourths of the human inhabitants of the world, which he asserted are heathens. He also spoke of the religion of the Far East and of the recent changes toward civilization made by the Chinese.

As to China he said, "If we Americans would cope with our moral problems as the Chinese are and show that same conscientious spirit of reform, our social and moral problems in this country would come to a successful solution." Speaking of the missionary work the preacher said the real work of the church is in extending the spirit of God into the lands where idoltry is practiced and urged that the missionaries receive greater support from the church people in America.

The preacher said that a large percentage of the activity of the church is devoted to ministering to people who have heard the Gospel, while a very small portion is devoted to the many millions who have never heard the name of Jesus spoken. Confucianism is not a religion, he declared but a system of philosophy. It is excellent as a philosophy, but a flat failure as a religion. If Confucius were living today he would realize the claims of Christ and would be a Christian, he asserted. The speaker closed with a fine appeal for a wider vision in church work, quoting from Browning's "Saul" to illustrate. Rev. Mr. Clark is recording secretary of the Domestic and Foreign Missionary Society of the Episcopal church.

Another interesting service was held in the evening. At the organ recital preceding the service, Charles Davis, the organist, played the following program: "Festal March," Smart; "Intermezzo," Mascagni; "Barcarolle," Bennett; "Largo," Handel. The rector, Rev. William S. McCoy, preached, drawing lessons of present day application from the life of Abraham.

WHY IN ENGLAND THEY'RE MILITANT SUFFRAGETTES

After the suffrage meeting one night last week, Miss Richards, the lecturer, was asked to explain her attitude toward the militant suffragettes in England, whose window-smashing, life-endangering tactics are so incomprehensible to Americans. Miss Richards said, emphatically, that any offender of the law, man or woman, should be punished according to law for the breaking of it, justly and fairly, all alike, but in order to understand the behavior of the English women it was necessary to know the history of the suffrage movement in England for some years back and especially the history of the first imprisonment of a suffragist.

In brief, it seems that because the petitions presented in the proper form to the Premier by the suffragists were ignored year by year, these representatives of "taxation without representation" decided to draw attention to their plea as men in like case have done, by becoming "political offenders." This was to be done in the mildest way possible, namely, by "a body of more than twelve forcing entrance to Parliament." They pushed past the good-natured "bobby," who guards the door, quite easily, and their leader was arrested in due course. A male political offender in like case is, according to law, placed in custody in what is known as the "First Division." He has a comfortable room, his friends may visit him, he may have books and papers, and all such comforts as he chooses to pay for.

The leader of the suffragists, a daughter of one of the most highly respected men in England, was put at once in the "Second Division," allotted to drunk, and disorderly and filthy persons, stripped of her own clothing and dressed in the woolen garment of such criminals, which is never washed but is only baked to destroy germs, the look and smell of it are most offensive. She was placed in a tiny cell, where two planks on which some straw was laid formed the bed, a pane of glass a foot square, high up in the wall, let in what can hardly be considered a blaze of light, but no air. The coarse prison fare was thrust at her through a hole in the door of the cell. This injustice of this treatment rousead all England and such a feeling of animosity was stirred amongst some suffragists that subsequent acts were perpetrated in a crescendo of feeling—all the easier to understand when it is known that the methods used were not new, but the punishments given were not according to law or precedent. Window-smashing had been a regular method employed by men to get attention to their pleas time and again. Later the women were placed in the "Third Division" for political offenses.

It is almost needless to add that the so-called "militant tactics" have been and are deplored by the great body of equal suffragists both in England and America, who do not consider the movement responsible for the irresponsible acts of a few overwrought individuals.

COMING EVENTS.

TODAY:
- Miss Rosalie Jones, of New York, addresses Equal Suffrage League of Plainfield and North Plainfield, at 3 o'clock at the home of Mrs. Champlain L. Riley, on Myrtle avenue, North Plainfield.
- Annual parish meeting and supper, All Souls' Unitarian church, 6:30 p. m.
- Sunday - school Superintendents' Association quarterly meeting, Trinity Reformed church, 8 p. m.
- Annual meeting Plainfield branch, S. P. C. A., at Y. M. C. A., 4:30 p. m.
- Annual meeting West End Civic Association, Washington School, 8 p. m.

TOMORROW:
- Plainfield Elks bowl at Rutherford.
- Plainfield banking institutions elect directors.
- Men's Club dinner, Crescent Avenue church, 8 p. m.
- Women's Foreign Mission Society, Crescent Avenue church, meets at 3:30 o'clock.

WEDNESDAY:
- Entertainment Royal Council, Sr. O. U. A. M., 8 p. m.
- Annual meeting parents Crescent Avenue church, 8 p. m.

THURSDAY:
- Farewell reception to Rev. and Mrs. Gilbert Lovell, Crescent Avenue church, 8 p. m.
- Piano recital by Tina Lerner, at Plainfield High School, 8:30 p. m.
- Bible Class supper, Park Avenue Baptist church, 8 p. m.
- Basketball games, The Plainfield Theatre, between Co. K. and Co. M, evening.

FRIDAY:
- Plainfield Motor Cycle Club elects officers, 8 p. m.
- Ladies' Auxiliary, A. O. H., dance, Sebring's Auditorium, 8 p. m.

SATURDAY:
- Anniversary social Martha Washington Council, Daughters of Liberty, 8 p. m.

SENTENCE SUSPENDED.

Thomas Brady, 52 years old, of 125 South Park street, Elizabeth, a hodcarrier, when arraigned before City Judge DeMeza this morning on a charge of being intoxicated Saturday night, told the court the nearest he had ever been in jail was when he helped erect the Union county courthouse and prison, some years ago. The man promised to leave town and sentence was suspended. He was arrested Saturday night by Patrolman Craig in depot park.

SENT TO COUNTY JAIL.

Arraigned before City Judge DeMeza this morning on a charge of being intoxicated Saturday night, James Lynch, 29 years old, of 97 Somerset street, was asked which he preferred to take the pledge for one year or six months, or spend 60 days in the county jail and was sent to the county jail for sixty days. Lynch was arrested Saturday night under the influence of liquor in a restaurant in Somerset street by Patrolman Wicht.

DIED.

RANDOLPH—At Plainfield, N. J., on January 11, 1913, Laura A. Randolph, aged 53 years.

Relatives and friends are respectfully invited to attend the funeral service at the Seventh-Day Baptist church, Central avenue, Plainfield, N. J., on Tuesday, January 14, 1913, at 3 p. m.

FRITTS—On Monday, January 13, 1913, Benjamin Fritts, in his 60th year.

Services at his late residence, 919 West Fifth street, on Wednesday, January 15, at 2:30 p. m. Interment in the M. E. cemetery. Friends wishing to see Mr. Fritts may do so by calling at his late home on Tuesday evening between the hours of 8 and 9 o'clock. 1 13 2

-CLASSIFIED ADVERTISEMENTS-

COPY RECEIVED UNTIL 1:30 P. M. DAILY

One cent a Word for first insertion, one-half a cent a word for each subsequent insertion of the same advertisement for less than one month. Fifty cents a line, (six words) for one month. DOUBLE CHARGE FOR CAPITALS. NO ADVERTISEMENT RECEIVED FOR LESS THAN 10 CENTS.

The Plainfield Daily Press cannot give information regarding advertisements for which answers are to be sent care of the Press. Persons replying to office addresses must mail or leave written answers as stated in advertisement.

SITUATIONS WANTED—MALE.

MAN wants position as cook in private family. Address P., care of Daily Press. 1 6 tf

FOR SALE—PIANOS AND ORGANS.

PLAYER-PIANO for sale; Hallet & Davis make; cost $700; fifty rolls; will sell very cheap. Apply Hotel Waldorf 9 9 tf

WANTED—MISCELLANEOUS.

WANTED—An old Franklin car. 1060 Central avenue. 1 11 6

HELP WANTED—FEMALE.

TUCKERS wanted; experienced on gowns. Apply Nat Levy & Co., 339 Watchung avenue. 12 7 tf

WANTED—Girl for office work. Address Girl, care Press. 12 11 tf

WANTED—At once, cooks, waitresses, general houseworkers and nurses. Call Mrs. Keller's agency, 22 Somerset place. 'Phone 1724. 12 31 1mo

WANTED—Swedish cook to assist with ironing; references required. Apply 718 Madison avenue. 1 6 tf

WANTED — Chambermaid and waitress (white). Apply 123 West Seventh street. 1 11 tf

WANTED—A woman to cook, wash and iron; small family. 126 East Ninth street. 1 10 3

COOK and laundress. Apply between 5 and 8 p. m., Mrs. D. N. Groendyke, 91 Mercer avenue. 1 11 3

WANTED—Woman for general housework; small family; reference required. 123 East Sixth street. 1 7 tf

WANTED—Waitress; white; bring references to 802 Belvidere avenue. 1 13 2 eod

WANTED—In small family, intelligent girl for general housework for Mrs. Walker, of Sycamore avenue. Call at 20 Willow avenue.

WANTED — Experienced colored waitress and chambermaid. Apply 210 West Eighth street. 1 11 3

SITUATIONS WANTED—FEMALE.

WANTED—Washing at home. Address S. D., care Press. 1 4 tf

HALF-DAY engagements wanted to help some lady with home duties, by woman not of servant class. Address Miss A., care Press.

WOMAN wants position at day's work; go home nights. 1350 West Front street.

SITUATION by a first class cook; best Plainfield references; large family preferred. Apply 409 Washington street. 1 13 2

WHITE woman wants to wash for trained nurses; also family washes. 635 South Second street. 1 7 6

HELP WANTED—MALE.

WANTED—Two experienced clerks for grocery store. Address Competent, care Press. 1 10 6

WANTED — Representatives of neat appearance; salary and commission. Suvio, care Press. 1 11 2

BOY living in Fanwood or Netherwood for Fanwood route, with wheel. Address Smith, Press office. 1 13 3

WANTED—Philadelphia firm desires capable salesman for Plainfield and vicinity; will pay salary of $15 and liberal commissions; give references in first letter. Address Capable, Daily Press. 1 13 2

WANTED—Plumbers and steamfitter's helpers. Apply 187 North avenue. 1 7 tf

MONEY TO LOAN.

MONEY TO LOAN on bond and mortgage. Mulford, opposite depot. 12 28 tf

MONEY to loan on bond and mortgage. J. H. Crane, counsellor at law, 134 Park avenue. 1 13 6

TITLES abstracted for purchasers of real estate and bond and mortgage loans. Chas. J. McNabb, 209 North avenue. 2 18 tf

MONEY TO LOAN on bond and mortgage. J. T. Vail. 5 9 tf

MONEY to loan on first mortgage. Lewis A. Clement, lawyer, Babcock building. 1 13 6

$25,000 TO LOAN at 5 per cent in sums to suit, on good mortgages. Elston M. French, 171 North avenue 9 19 tf

HELP WANTED—MALE AND FEMALE.

MEN—WOMEN—Get government parcels post jobs; $20 week. Write for list of positions open. Franklin Institute, Dept. 232-A, Rochester, N. Y. 1 9 1mo

LOST AND FOUND.

LOST—Saturday, lady's gold Waltham watch, monogram H. C. M. Reward if returned to 95 Westervelt avenue. 1 13 3

LOST—Loose leaf price-book, in postoffice. Return to Press office and receive reward.

LOST—Child's gold bangle bracelet. Please return to 33 Willow avenue.

LOST—Black muff, Force's store, Thursday, January 9. Reward, return 521 Central avenue. 1 13 3

FOR RENT.

TO LET—Up-to-date flats, Jackson building. Inquire Janitor. 10 29 tf

SIX-ROOM house; improvements. For particulars address H. A. Case, Dunellen, N. J. 1 14 3 eod

FOR SALE.

WOOD—Well seasoned wood, for kindling and grates. John Mobus, Box 320, city; 'Phone 670-R. 12 19 1mo

FOR SALE—No. 7 Thistle and Sunshine cook stove; almost new. Address Stove, care Press. 1 10 3

FOR SALE—Horse and wagon. 216 Duer street, North Plainfield. 1 11 3

HAY for sale, and a barn to rent. 1261 East Front street. 1 1 3

SECOND-HAND phonograph, suitable for use in language course. Address Phonograph, care Press office. 1 13 2

100 LEGHORN, Ancona and R. I. Red pullets for sale; excellent laying strains; $1.50 up. Guy Bender, 1052 Sherman avenue. 1 11 1mo

STYLISH, gentle horse, surrey, runabout, phaeton for sale; reasonable. 70 Somerset street. 1 13 3

FOR SALE—All kinds of fine gloves, lined and unlined, a large variety of buckskin gloves and gauntlets for working and driving; kid gloves, slightly damaged, at half-price. Plainfield Glove Store, 58 Somerset street. 9 27 tf

MISCELLANEOUS.

STORE your furniture with the Plainfield Storage Company; reasonable rates. Orders left for moving vans. Nagle's, Front and Grove Sts. 1 18 tf

H. H. BUTLER, D. V. S.—Pet animals a specialty. OFFICE AT WM. T. CAMPBELL'S, 108 Somerset street, 'Phone 230. Hospital for dogs. (Cut out for reference.) 1 8 tf

FRESH eggs delivered daily as you require them. Telephone 1372 W, 760 Woodland avenue. 12 27 1mo

MRS. BONY—Street dresses and evening gowns. Wedding gowns a specialty. Work guaranteed. Call 417 East Fifth street. 1 4 tf

REAL ESTATE FOR SALE.

CHOICE LOT for sale—Berkeley avenue, Netherwood; 95 foot front by about 235 deep. R. I. Richardson, Westfield, N. J. 'Phone 66-J. 10 8 tf eod

FOR SALE—A few choice lots on Union street; the cheapest lots in Plainfield for the money. J. T. Vail. 7 19 tf

ROOMS AND BOARD.

FURNISHED room to rent; center of town; light and airy and improvements. 324 East Fifth street. 6 15 tf

TO LET—Furnished room, with board. Apply 440 West Front street; 'Phone 418-M. 12 16 1mo

FURNISHED room for lady or gentleman; steam heat and electricity; private family. Address Good, care Daily Press. 1 11 6

TO LET—Warm, sunny room; private table; excellent board for two. Mrs. Berrien, 602 Madison avenue. 12 21 tf

LARGE front, alcove room, with board. Mrs. Williams, 137 Crescent avenue. 11 1 tf

WANTED—Boarders; good table board. 175 East Front street.

EMPLOYMENT AGENCIES.

EMPLOYMENT Agency, Mrs Weller, 22 Somerset place, the oldest and most reliable (all nationalities) 'Phone 1724 7 1 tf

C. NORTHEN'S Employment Office for reliable help. 218 East Front street; 'Phone 630-J. 1 2 1mo

MURRAY'S Employment Registry Office, for reliable help and good situations; all nationalities; male and female; help sent anywhere. 326 West Front street, near Grove, at Murray's auction rooms; 'Phone 666. 12 5 tf

F. J. SKINNER, employment agency, 146 Central Ave.; 'Phone 1932-W. First-class help and first-class places furnished. 11 9 tf

REAL ESTATE AGENTS.

REAL ESTATE for sale, rent and exchange. Insurance in strong companies at lowest rates; money loaned on real estate. Thickston & Emmons, 197 North avenue

REAL ESTATE WANTED.

WANTED—A 7 or 8 room house, modern improvements; not over $4,000. P. O. Box 796. 1 13 3

FOR RENT.

TO LET—1248 West Front street, flat of four nice large light rooms, with private hall, bathroom, three big clothes closets and steam heat. Rent seventeen ($17.00) dollars.

To Let—At twelve ($12) dollars, four room houses, Nos. 6 to 24 Johannis place. First floor has a parlor, kitchen and living room combined, a toilet apartment, a sink and laundry tubs. Second floor has two fine rooms, three clothes closets. It is near Clinton Avenue station. Main line car is within seventy-five feet from the house.

To Let—81 Laramie Road, a five-room house, handsomely decorated; all improvements. Rent fifteen ($15.00) dollars.

To Let—For ten ($10.00) dollars, a four-room house on Bradford avenue, near De Kalb avenue, with city water, laundry tubs and toilet in the house.

To Let—1234 West Front street, at a reasonable price. A separate yard, six sheds, a stable with five stalls, large carriage room and a large hay loft.

Jersey State Realty Co., 1346 West Front street. 11 8 tf

TO LET—At South Plainfield, five rooms and attic, $15; 6 rooms, bath, heat, $20; cottage, 5 rooms, $19. Judge Smith. 1 11 3

FOUR rooms; Central. 321 Park avenue. J. Manley. 7 1 tf

FOR RENT—Flat, 33 Somerset street; all improvements. Inquire Rothberg's Clothing Store. 1 9 tf

TO LET—Four room corner flat; part improvements; ten dollars. 205 Grant avenue. 1 10 4

FLATS to let: 40 Harmony street. Inquire 18 Craig place. 11 12 tf

TO LET—5 and 4 rooms, 402 West Third street, Central avenue; best condition; part improvements; $13 and $14. Inquire at above address. 1 12 6

MOVING PICTURE OR STEREOPTICON SHEET FOR RENT; big enough for the largest hall. Apply Daily Press office. tf

TO LET—House, 8 rooms and bath; all improvements. 206 East Sixth street. Call 108 Central avenue. 1 13 6

TO LET—Six room flat, with improvements. Enquire 15 Craig place. 12 14 tf

TO LET—Corner store to let, suitable for tailor or cleaning and pressing business; good location. Apply 604 South avenue. 1 2 tf

STORE, 212 West Front street, for rent, April 1, 1913. Apply to William M. Stillman. 12 31 tf

HOUSE for rent; 302 East Sixth street, from May first. Inquire Rothberg's Clothing Store. 1 2 tf

TO LET—Ten room house, all modern improvements; reasonable rental. Apply at premises, 806 West Front street. 11 22 tf

TO LET—To small colored family, 6 room house on Westervelt avenue, north of Mountain avenue. J. V. H. Vanderhoef, at Woodhull & Martin Co. 11 25 tf

HOUSES, $15; flats, $12 to $17; stores, $7 to $50. D. McInnes, 24 West Third street; Tel. 540-W. 11 14 tf

I HAVE storage room and show space for four automobiles; also office and desk room, at 321 Park avenue. J. Manley. 11 22 tf

TO LET—Two corner flats, private entrance and bath; steam heat. Apply Neuman Bros. 12 tf

FLAT to let; 6 rooms; all improvements; $16; 140 East Second street. Inquire of William Hand. 11 1 tf

TO LET—Up-to-date apartments; 940 Arlington avenue. Inquire 23 John street. 11 1 tf

TO LET—Five room apartment; 423 John street. Inquire on premises. 11 1 tf

TO LET—Two 3-room apartments, Harrison avenue. M. F. Gano, 42 North avenue. 11 1 tf

TO LET—Double house, two apartments; seven rooms each; improvements; centrally located. Neuman Bros. 10 tf

TO LET—House, 326 Stebbins place; house, 318 Stebbins place; 4 rooms, all improvements. Inquire Fred Endress, 941 West Sixth street. 10 tf

ROOM for business and sleeping rooms. J. Manley, 321 Park avenue. 10 tf

FOUR-ROOM flat to let, without improvements; 714 Webster ave. Apply 770 Woodland avenue. 10 tf

TO LET—Six-room house; improvements, adults only; no sic. 430 West Sixth street. 1 tf

HOTELS.

WHEN IN PLAINFIELD, N. J. STOP AT

THE QUEEN CITY HOTEL

All Newly Furnished.
A la Carte Service Unsurpassed
P. FLOERSCH, Prop.
W. M. FLOERSCH, Mgr.

HOTEL WALDORF

HENRY WINDHAM, Prop.
EAST FRONT STREET
Gottfried Krueger's Extra Beer on Draught. Imported Wines, Liquors and Cigars. Hotel accommodations, and private Dining Room.

WEINMAN'S CAFE

GENERAL NEWS TICKER.
Stock quotations
Up to the Minute.
'PHONE 1527.

HOTEL SOMERSET

Under New Management.
Newly Painted and Papered throughout. Table Board and Rooms by Day or Week.
W. G. FEASTER, Proprietor.
27 Somerset Street. Tel. 692-1

HOTEL KENSINGTON

NORTH AVENUE
UNDER NEW MANAGEMENT
House Thoroughly Renovated.
147 NORTH AVENUE
SUNDAY DINNER—FROM 12:30 TO 2 P. M.—50 CENTS.

COAL DEALERS.

GEO. O. STEVENS COAL 747 WEST FRONT ST.

TenEyck & Harris

Dealers in
LEHIGH VALLEY COAL.
Office Rowley's Drug Store, 216 W Front St. Tel. 2081-J-2.

TenEyck & Kelley
COAL
741 South Ave. Tel. 1155

R. L. CLINE
(Successor to C. H. Rugg & Co.)
BEST LEHIGH VALLEY COAL
Yard and office 422 W. 3d St. Tel. 95

N. MEYERS & SONS
COAL
COKE AND WOOD
Office tel. 1152-w. 121 Watchung Av
Yard tel. 1911-w
4th and Washington Sts.

Richard Parrott, Jr.
BEST GRADES LEHIGH
COAL
886 South-Second St... 'Phone 1589

New Jersey Central

TRAINS LEAVE PLAINFIELD.

For New York—2.10, 3.41, 5.41, 5.36, 5.54, 6.27, 6.55, 7.22, 7.26, 7.44, 7.41, 7.58, 8.12, 8.29, 8.36, 8.43, 9.29, 9.53, 10.20, 11.20 a. m., 12.28, 12.48, 1.44, 2.29, 2.55, 3.22, 3.48, 4.12, 4.36, 5.39, 6.18, 6.40, 7.41, 8.27, 9.37, 9.30, 10.15, 10.36, 11.28 p. m. Sunday—2.10, 3.41, 5.41, 7.23, 7.58, 8.52, 9.34, 9.42, 10.37, 11.52 a. m., 12.39, 12.58, 1.24, 2.09, 2.59, 3.55, 5.17, 4.39, 5.34, 6.57, 7.14, 8.13, 8.27, 8.35, 9.42, 10.28, 10.36 p. m.

For Newark—5.36, 6.27, (7.05 through train to Newark), 7.41, 8.36, 9.29, 10.20, 11.20 a. m., 12.28, 1.44, 2.29, 2.55, 3.22, 4.36, 5.39, 6.18, 7.41, 8.27, 9.30, 10.36 p. m. Sunday—7.23, 8.52, 9.34, 10.37 a. m., 12.58, 1.28, 2.59, 3.17, 4.29, 5.**, 7.14, 8.13, 9.35, 9.42, 10.36 p. m.

For Easton, Bethlehem, Allentown and Mauch Chunk—5.18, *8.17, 9.47, 11.19 a. m., 2.00, xx6.43, (6.59 p. m., Easton only). Sunday—5.45, 10.24 a. m., 1.58, xx5.43, 7.06 p. m.

For Wilkesbarre and Scranton—5.18, 8.17, a. m., 5.43 p. m. Sunday—5.45, 10.24 a. m., 5.43 p. m.

For Long Branch and Asbury Park, etc. 5.41, 8.12, 11.20 a. m., (12.28 Saturdays only), 4.36, 6.18, 8.27, 11.28 p. m. Sunday—11.58, 3.22 Red Bank only), 3.41, 8.52 a. m. (2.09 Red Bank only), 3.17, 8.36 p. m.

For Atlantic City—3.41, 9.29 a. m., 12.28 Saturdays only), 3.48. Sunday 8.42 a. m., 2.09 p. m.

For Philadelphia—6.42, 7.38, 8.45, 10.43, 11.53 a. m., 12.42, 1.55, 2.45, 6.12, 6.44, 7.42, 8.41, 9.40, 10.42 p. m., 12.10 a. m. Sunday—5.45, 8.00, 10.43, 11.41 a. m., 2.42, 4.44, 6.45, 8.42, 8.38, 4.55, 6.25, 6.44, 8.42, 8.47, 9.46, 10.54, 11.54 p. m., 1.20 a. m.

For Baltimore and Washington, Daily—7.42, 10.42 a. m., 12.42, 3.48, 6.44 p. m.

xxExcept Easton and Bethlehem.
*Except Mauch Chunk.

HARDWOOD FLOORING

PARQUETRY
OLD FLOORS REFINISHED.
GEO. E. WATT
150 North Ave. Tel. 332-W.

A. H. ENANDER

Sanitary Plumbing, Gas Fitting.
Steam and Hot Water Heating.
Contractor for Sewer Connections
125 WATCHUNG AVE

ON YOUR WAY

to the station stop and see Alex. Stile, the Barber, who has opened up up-to-date shop on Depot Park, near Eastbound Station. Special attention to children. 'Phone 952-J.

MABEL'S CHITCHAT

The Old Time Quilting Bee Has Returned to Favor.

NEW KIND OF THIMBLE PARTY.

Clever Way In Which This Affair May Be Carried Out With Small Expenditure of Time or Trouble—Deciding For Oneself.

Dear Elsa—If you want an idea for an afternoon entertainment why don't you be up to date and give a modern version of the old time quilting party? This is the latest way to entertain one's married women friends this winter and at the same time make a quilt for baby, either for your own infant or as a gift for one of your friends.

This function is like and still unlike the old fashioned party of the same name. You make a quilt, to be sure, but it's only a small affair for baby's crib, or it may be merely a creeping quilt to lay upon the floor when his highness is learning to "navigate."

When sending out the invitations to the party be sure to tell each guest to bring her thimble and scissors. Then when they arrive give each one a lead pencil, a piece of unbleached muslin six inches square, a needle and a small spool of black embroidery cotton.

On each of the muslin squares is written the name of some wild or domestic animal, and it is the guest's duty to sketch the animal named on the muslin and outline it with the black cotton.

When all the squares are finished and put together by hand this patchwork is used for the top covering for a cotton quilt.

You have no idea the sport created by the funny attempts at drawing the figures, and many really good looking squares are turned out when fancy stitches are used to outline the animals. At my quilting party I gave prizes for the three best squares.

Another clever idea to be used at these afternoon thimble affairs is a "Mother Goose" suggestion. The guests are asked to cut out of the squares of muslin any figure that can be found in this well loved old nonsense book.

This selection leads to a wide variety of figures, all interesting and all pictures that will be a delight to a child, no matter how crudely they are made.

The "Goose" figures are of white muslin, mounted on squares of red or dark blue. They should be sewed on with buttonhole stitch with either white or colored thread, and if any outlining is necessary this can be done with plain or stem stitch in black.

As for refreshments, any kind of afternoon tea dainties are the thing, but do not attempt anything elaborate by way of "eats."

I had to stop my chatter with you just now to answer the telephone. Helen D. called up to ask me to decide a perfectly unimportant question for her.

Have you ever been harassed beyond endurance by some one afflicted with a chronic inability to make up her mind? Helen D. drives every friend she possesses to desperation by persistent inquiries—"If you were in my place would you do this or that?" When you give your candid opinion I should do such or such a thing if the problem confronted me she comes back with the reply, "Yes, dear, that's all very well for you to say, but"—

I really think it is better to make your own decisions even should you occasionally decide unwisely. And as a reward of merit you may take heart by knowing that the oftener you face your own crises squarely the easier you find it to rely upon your own judgment. You will at least get over the silly and weak minded habit of asking another, "Now, just what would you do in my case?" and you will end by preferring your own opinion to any haphazard advice of another.

Friends may through sympathy and experience be able to suggest and advise, but no friend, however great his sympathy, can transform himself into another's personality. The final settlement in the nature of things must lie with onself.

Before my wisdom descends into something frivolous let me wish you all kinds of luck for the new year.

From MABEL.

A New Negligee.

Few articles of the wardrobe are more alluring to the girl who likes dainty things than the "tea gown" as they are unfortunately called. Many of these gowns are really simple little dresses and are quite appropriate for Sunday night supper or an informal dinner. A fetching little creation which won the heart of a pretty debutante is of blue taffeta, a blue as deep as the heavens. It is given a one piece effect by a wide shirring at the waist, which made it possible to forego the corsets, as the wearer wished to be ideally comfortable. The skirt is slashed on one side and outlined with a piping of yellow taffeta silk. The dearest lingerie skirt, all lacy ruffles with mysterious blue ribbons and pink rosebuds, can be seen as the wearer moves her feet, and the result is entrancing.

The waist fastens at one side and is outlined with piping. The frock is almost harsh in its severity, but it is most becoming to the owner who has a pretty neck. A new feature of this house gown is the long sleeve attached to a low shoulder seam and finished at the wrist with lace. A dear little cap of lace with blue and yellow flowers tucked into the filmy lace at the sides completed the picture.

—Press Wants outline in plain, concise terms the chances that are at hand for the great army of workers, renters, landlords, agents, those who would buy, sell or exchange.

IN WOMAN'S REALM

The KITCHEN CUPBOARD

BEEF EN CASSEROLE.

BEEF cooked in the casserole dish takes on new and delicious flavors; also tough beef is made tender by cooking it in this way.

Miroton of Beef. — Take about a pound of cold beef and mince it. Then season, using half a teaspoonful of salt and half a teaspoonful of pepper. Mix with two hard boiled eggs, chopped fine. Moisten with gravy or stock. Butter a casserole dish, one which has a tight cover. Place the meat in the baking dish and cover with the cold mashed potatoes, which have been mixed to a paste with milk and butter. Cover the top with breadcrumbs and dot with bits of butter. Cover the dish and bake for half an hour. Then remove the cover and let the top brown.

Meat and Vegetables.

Casserole of Beef With Tomatoes.—Take a buttered casserole dish and place in it a layer of round steak cut in pieces and season with salt and pepper and a little sifting of flour. On this put a layer of sliced onions that have been parboiled a few minutes, add the seasoning of salt, pepper and sifting of flour. Next add a layer of tomatoes and more salt, pepper and flour. For the top layer use potatoes cut in quarters and salt, pepper and flour them. Fill the dish with water and bake slowly two or three hours.

Casserole of Beef With Potatoes.—Take a pound of the upper round of beef and cut into small pieces. Slice two small onions and brown with the beef in a hot pan with drippings. Rub a casserole with the drippings, cover the bottom with a layer of sliced raw potatoes, put in the browned beef and season to taste. Cover with a layer of potatoes and then with hot stock or hot water to cover all. Put the cover of the dish on and cook in a moderate oven until done.

A Medley of Ingredients.

Casserole of Beef and Mixed Vegetables.—Take a pound and a half of beef, a tablespoonful of onion and a carrot, cut fine; a tablespoonful of minced celery, a teaspoonful of salt, a quarter of a teaspoonful of white pepper, a tablespoonful each of flour and finely chopped parsley and a dash of paprika. Use a wet cloth to wipe off the meat, which may be chuck or round. Cut into small pieces or let remain whole. Put the meat into a casserole dish with the onion, celery, carrot, salt, pepper and paprika. Add two cupfuls of boiling water and bake in hot oven two hours, adding water if necessary. Put the meat in the center of platter, mix the flour with a little cold water and add to the gravy. Boil one minute. Pour the gravy over the meat and vegetables and sprinkle with the chopped parsley. Garnish with sprigs of parsley.

Anna Thompson.

FINE ATTIRE.

Modish Evening Wraps Are Charmingly Designed and Trimmed.

An elaborate wrap for evening wear is made of sulphur colored velvet. Over one shoulder and at the bottom of the wrap are arranged triangular insets of oriental embroidery upon a background of bronze net.

Other handsome wraps are of black

BROADCLOTH AND VELVET GOWN.

velvet trimmed with deep silver lace and bands of fur.

Fur trimmings form a feature of winter costumes. The gown illustrated here is a charming creation of white broadcloth and brocade velvet. It is furnished with fur trimmings and overlapped edges. JUDIC CHOLLET.

These May Manton patterns are cut in sizes for the skirt from 22 to 30 inches waist measure and for the waist from 34 to 40 inches bust measure. Send 10 cents each for the patterns to this office, giving numbers—skirt 7563, blouse 7562—and they will be promptly forwarded to you by mail. If in haste send an additional two cent stamp for letter postage. When ordering use coupon.

No..... Size.....

Name .....

Address .....

.....

For the Children

John Lamon, Who Likes to Pose as a Hodcarrier.

Photo by American Press Association.

Last summer there was a baby parade at Jersey City, and among its many beautiful and interesting exhibits was Master John Lamon, who masqueraded as a hodcarrier. John was one of the hits of the parade. Indeed, he created more laughter than anything else in line. Since then John and his hod have been in demand for numerous entertainments in which children took part. So recently as Christmas John appeared at a costume show given by a settlement house in New York, and needless to say he was hailed with delight by all beholders. John is a good natured lad and is pleased whenever he can contribute to the happiness of others. Doubtless he and his hod will be seen many times this winter in his comical makeup.

Autographs of Noted Men.

When President Taft on Dec. 17, 1912, affixed his signature as the nine hundred and ninety-fourth signer of the autograph collection of Louis Barth of Budapest, Hungary, he added the name of another leader to a collection which has cost indirectly $70,000. Mr. Barth journeyed from Europe to secure the autographs of President Taft, Thomas A. Edison and other celebrated Americans. Andrew Carnegie was the latest to add his name to the collection.

The signatures and sentiments in Mr. Barth's collection are in forty-four languages and include nearly every ruling sovereign of Europe and some of Africa and Asia. He has the autographs of dominant statesmen, leading writers, artists, scientists, actors and publicists.

Theodore Roosevelt signed the album in Berlin in 1910, and J. Pierpont Morgan affixed his signature in Paris in 1911. The collection was started by Mr. Barth eight years ago.

Don Quixote.

Drive a stick firmly into the ground, letting it stand about two feet high. Turn a flower pot over the top. One of the players, with eyes blindfolded, is placed about ten paces distant from the pot, with his back toward it. He is given a cane or a stout stick and at the word of command turns and advances in the direction that he imagines the stake to be, then halts and strikes vigorously at the pot in the endeavor to break it at the first blow.

Each player may have three trials, but must return to the starting place for each stroke. A special prize may be offered for the one who succeeds at the first attempt.

It is very funny to see how far from the objective point the player will wander and how earnestly he will strike into empty space.

What the Ears Indicate.

The thin, angular ear is said to denote bad temper and cruelty.

Small and thin ears usually denote delicacy and refinement.

As age increases the ear becomes more angular and marked.

People with musical tastes generally have large and prominent ears.

Abnormally large, thick ears are associated with a sensual and coarse nature.

Great philosophers and statesmen have been noticed to have large and sloping ears.

The Judge.

I think he's judge of all the rest,
Our friend the solemn frog;
He's judge of all the water things,
The skimming bugs with dripping wings,
The turtle on the log.
He sits upon a lilypad,
And if he sees that one is bad
With sternness he will say:
"Go hide among the darkest weeds,
Down deep among the dungeon reeds,
And there repent your wicked deeds.
Away, young thing, away!"
—Youth's Companion.

Every day, some of the people who have been watching the real estate ads closely for sometime make up their minds—and buy!

BAMBERGER'S
"THE ALWAYS BUSY STORE"
MARKET, HALSEY & WASHINGTON STS.

5,754 Pieces of Sample Art Linens at Half Price & Less

We shall offer for sale Tuesday, an importer's entire sample line of art linens at half price, and, in many instances, at one-fourth of actual value. As there are scarcely two pieces alike, we cannot go into description of the linens here. Suffice it should be to say that practically every kind of linen in the art linen line is included in the enormous collection. The importer from which we purchased the samples is one of the largest dealers in art linens in America. And, bear in mind, we purchased all the samples—5,754 pieces in all. Though the lot is simply immense, we urge you to shop early. We expect the art linen section (second floor, Halsey street), to be crowded with enthusiastic shoppers soon after the store opens. The sale is too good for any woman to miss.

Important Sale of Oriental Rugs

FOURTH FLOOR—WASHINGTON STREET).

Certain trade conditions have brought about one of the most important Oriental rug sales ever held in Newark. Briefly summed up, the sale is the result of several special purchases that were made under most favorable conditions to us. Not only did we purchase the rugs underprice, but selected each one carefully. The result is that the collection embraces rugs that cannot be equaled for beauty of colorings and texture. In the lot are fine Persian Serapis, Kermanshah, Mahals, Irans, Moussouls, Beloochistans, Shirvans and Khiva Bokharas. Also, an importation of Halabs, that have just arrived, have been placed in the sale at very attractive prices. If you desire handsome Oriental rugs, take advantage of this sale. You now have an opportunity to possess truly beautiful Orientals at prices much less than you ever thought you would have to pay.

BEAUTIFUL KERMANSHAH RUGS.

Size	Regular	Special
9x12	$375.00	$275.00
9x10.5	$285.00	$210.00
9.5x10.4	$265.00	$200.00
8.5x10.9	$285.00	$215.00

PERSIAN SERAPI RUGS.

Size	Regular	Special
10x13.10	$325.00	$265.00
9x13.5	$285.00	$255.00
8.7x10.10	$235.00	$189.00

EXCELLENT MAHAL RUGS.

Size	Regular	Special
8.5x12.2	$145.00	$97.50
8.10x13.8	$147.00	$110.00
9x12.3	$155.00	$110.00
10.5x12.2	$175.00	$122.50
10.4x13.11	$195.00	$140.00

Moussoul Rugs—Averaging in size from 12.3 to 4.6 wide by 6.0 to 7.4 long; regularly $29.50 to $32.50; special $22.50

Korman Rugs—Of excellent quality, in medium and light colors; the patterns, too, are most desirable; average size, 4x6; beautiful sheen; regular $35.00; special $25.00

Beloochistan Rugs—In rich, dark shades of blue and rose, together with some in camel's hair colorings; average size 2.3x4.0; regularly $14.50; special at $10.95

Halab Carpets are shown in beautiful designs and colors; Serabend designs in blue and rose, also a beautiful rose medallion and a dark blue medallion with brown border and light cream corner pieces.

9.6x14.7, regular $225.00; special..... $175.00
9.7x14.7, regular $215.00, special..... $167.50
10.0x14.2, regular $225.00, special..... $175.00
9.6x11.5, regular $175.00, special..... $135.00
9.0x14.3, regular $195.00, special..... $155.00

L. BAMBERGER & CO. NEWARK, N. J.

TRY A PRESS WANT AD

FIVE DOLLARS
Opens the Way to Better Pay

Five dollars, plus your promise to pay the balance at the rate of 17 cents a day, places in your hands the newest model Oliver Typewriter No. 5, our very finest production.

The best advice that can be given to the young man or woman who wants to break into business is:

GET AN OLIVER TYPEWRITER

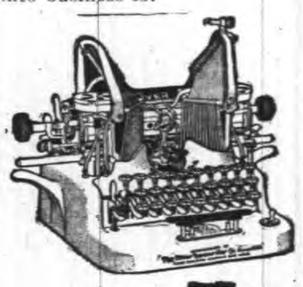

This offer places at your command a machine that turns time, energy and enterprise into the pure gold of success.

Thousands of ambitious young men and women, with the aid of Oliver Typewriters, have won their way to better pay and broader opportunity. This is the age of mechanical writing. The great world of modern business revolves around the typewriter. Typewriter operators are in demand everywhere. Our employment Bureaus in all the important cities are swamped with calls for competent Oliver operators.

The OLIVER Typewriter

The Standard Visible Writer

You can quickly learn on your own Oliver Typewriter and qualify yourself for a position. You can make the machine meet the payments while you are doing work just for practise.

Easy to Pay---17 Cents a Day

You doubtless spend more than this amount every day for trifles you do not need.

Thousands have paid for Oliver Typewriters on this plan without the slightest effort. Are you going to let a matter of pennies stand between you and this money-making machine?

Against your risk of $5, we risk a $100 typewriter—the same machine that is used by the greatest firms and corporations throughout the world.

Shall we send you full details of the $5 purchase plan?

Catalog mailed on request. Address

THE OLIVER TYPEWRITER CO., 310 Broadway New York, N. Y.

SCOOP IS NOW ART EDITOR

SPORTS OF ALL SORTS

CO. M OUTCLASSES CO. K'S AGGREGATION

Somerville Team Just Toys With Thompson's Five, the Score Being 28 to 8.

Lacking team work and passing and shooting wildly, the local Co. K basketball team was swamped at Somerville on Saturday night by the Co. M Cadets by 28 to 8. The Plainfield players seemed bewildered by the large court on which they fought and could not keep there feet on the slippery surface. Many spills resulted. The star of the game was Bolby, Somerville center, whose offensive work outshone that of any other man on the floor. He caged six field goals during the evening and covered up in fine fashion when on the defense. Wittenburg who shared the pivot position with Bolby, ran a close second to his team mate and shot in five counters from the field.

The game was a good one from the side lines. It was cleanly played and the passing of the home team was sharp. Only two fouls were called because of rough playing. From the start it was apparent that the local team had little strength to successfully cope with the speedy Somerville quintet. Nolan featured for the Plainfield sharpshooters when he scored one half the points credited to his team. The score:

CO. K.

	G.	F.	P.
Seals, f.	0	0	0
Darling, f.	1	0	2
Thompson, c.	0	0	0
Nolan, g.	2	0	4
Harrison, g.	1	0	2
Howell, g.	0	0	0
	4	0	8

CO. M. CADETS.

	G.	F.	P.
Keshaw, f.	3	0	6
Wittenberg, f., c.	5	0	10
Bolby, c., f.	6	0	12
Smith, g.	0	0	0
Barnes, g.	0	0	0
Warton, g.	0	0	0
	14	0	28

CALENDAR OF SPORTS

MONDAY.

Annual winter tournament of Advertising Golf Association opens at Pinehurst, N. C.

Annual meeting of the Central Baseball League, at Terre Haute, Ind.

"Spike" Kelly vs. Clarence Ferns, 8 rounds, at Memphis.

Jack Redmond vs. Joe Welling, 10 rounds, at Milwaukee.

TUESDAY.

Annual meeting of the stewards of the Grand Circuit, at Pittsburgh.

Joe Rivers vs. Leach Cross, 10 rounds, at New York city.

WEDNESDAY.

Opening of eighth annual provincial bonspiel at Edmonton, Alberta.

Eddie McGoorty vs. Jack McCarron, 10 rounds, at New York city.

THURSDAY.

Opening of annual bench show of Fort Orange Kennel Club, Albany, N. Y.

FRIDAY.

Joe Jeannette vs. Jeff Clarke, 10 rounds, at Joplin, Mo.

SATURDAY.

Annual meeting of the Western Golf Association, at Chicago.

Opening of annual show of the Philadelphia Automobile Trade Association.

Season of the National Ski Association opens with a meet a Stoughton, Wis.

Annual bench show of the Bulldog Breeders' Association of America, New York city.

—As a reliable business guide—an outline of what opportunities are at hand and what is most in demand—read Press Want Columns.

DECIDING GAME WON BY CHAPEL PLAYERS

Dunellen Girls Put up a Good Fight But Are Defeated 16 to 11.

By defeating the Dunellen basketball team on the Hope floor Saturday night, to the tune of 16 to 11, the Hope chapel girls won the deciding contest of a three game series. The teams were evenly matched and the game was nip and tuck from start to finish, neither team having a decided advantage over the other at any stage.

Both teams put up a superior article of team work and passing but the home players' familiarity with the court stood them in good stead when it came to caging the winning goals. The score:

HOPE CHAPEL.

	G.	F.	P.
Miss M. Duncan, f.	3	2	8
Miss H. Saffron, f.	1	2	4
Miss C. Weber, c.	1	0	2
Miss J. Duncan, g.	1	0	2
Miss M. Mortimer, g.	0	0	0
	6	4	16

DUNELLEN.

	G.	F.	P.
Miss L. Stryker, f.	4	0	8
Miss H. Bennett, f.	1	1	3
Miss R. Voorhees, c.	0	0	0
Miss B. Morris, g.	0	0	0
Miss W. Virginia, g.	0	0	0
	5	1	11

N. P. H. S. GIRLS TO PLAY HOPE TONIGHT

Two Teams of Feminine Rivals Will Meet on Chapel Court.

A pair of feminine basketball teams will clash on the Hope Chapel court tonight in the first of a three-game series. The contestants represent Hope Chapel and North Plainfield High School and the rivalry that has long existed between these two aggregations is bound to turn tonight's game into a fast and interesting struggle. The Hope Chapel girls are still smarting under the 90 to 2 defeat they encountered at the hands of the Boroughites last season and will strive their hardest to avenge the trouncing. North Plainfield High School will be minus the services of last year's star forward, who was credited with winning the Hope game single-handed, and N. P. H. S., minus Miss Helen Hummel, will have to put up some speedy basketball in order to defeat the Chapelites.

Tonight's game will be the second of the season for the Boroughites while the Hope representatives have played five to date. Both of the fives will present their strongest lineups. Captain Duncan, of Hope Chapel, playing the same five players who have weathered all of the preceding games. Miss Clara Smith, captain of N. P. H. S., has announced no definite lineup as yet but has a large squad to pick from.

HOPE CHAPEL'S FORMER SCHEDULE DECLARED N. G.

George Leighs, who was recently elected manager of the Hope chapel basketball team, has issued a notification to surrounding teams, stating that he will not be held responsible for games arranged by the former Hope manager. It is necessary for him to take this step in order to protect the reputation of his team which has no account of the games previously arranged. Last Saturday night Leighs had planned to give his players a short respite from work and received a postal Saturday morning from Perth Amboy stating that Hope was expected to appear against a team in that city Saturday night. Leighs did his best to get the team together but many of the players had other engagements and he had to call the game off, thus placing the Perth Amboy players in an indignant frame of mind.

BARGAIN DAY AGAIN AT SCOTCH PLAINS

Girls' and Boys' Quintets Will Perform at Scotch Plains Tomorrow Night.

Another double bill of basketball will be staged on the court at the Scotch Plains' Parish House tomorrow night, the Nonpariel girls playing the Plains girls in the preliminary, and the Scotch Plains first team playing the Y. M. C. A. Ajax in the main attraction. Although the girls fives have met before this season and the score proved an overwhelming victory for the Nonpariels, the Parish House maidens have polished off the rough spots with frequent practices and will probably give their opponents a tighter race at this meeting. The Plainfield girls still maintain their unblemished record and although they have been able to get in no practice, expect to put up another stellar exhibition of the girls game.

Scotch Plains has long been aching to get a whack at the Ajax and will present their best lineup against the association boys tomorrow night. Their familiarity with the Parish House court, together with their unusual playing ability, ought to make them a formidable proposition for the Plainfield delegation to dispose of.

HOPE MANAGER ARRANGING FINE SCHEDULE OF GAMES

Manager George Leighs, of the Hope Chapel basketball team, is busily engaged arranging a schedule of games with first class teams both in this city and in other parts of the State. By covering a large area of the State with a game with the leading quintet in each section, Leighs hopes to place his team in line as a contender for the State junior title and it certainly looks as though the Chapelites were entitled to a look-in on this coveted honor. Hope Chapel is by far the best looking aggregation for the city championship at the present time, and the Hope team's record of victories is a string which none of the other teams can boast of.

Leighs has arranged the following games to date: January 25, Y. M. C. A. Ajax, at Hope Chapel; February 1, First Presbyterian, at Hope Chapel; February 8, Royal A. C., of Orange, at Hope Chapel; February 15, Tuscanoa Canoe Club, of Newark, at Hope Chapel; March 22, Cornet A. C., of Hoboken, at Hope Chapel.

JACK MARTIN WILL LEAVE FOR SOUTH NEXT MONTH

Dave Driscoll, who was a prominent figure on Crescent Oval last season in a Plainfield uniform, has banded together a team of baseball stars who will leave on February 15 for Porto Rico where they will show the natives how the National game is played. Among those who will accompany Driscoll is Jack Martin, of this city, and Hal Chase, who will probably be a team mate of Martin's when the American League season opens. Driscoll has gathered together a speedy collection of both major and minor leaguers.

HIGH SCHOOL GIRLS DEFEATED ON COURT

Speedy South Orange Basket Cagers Romp Home an Easy Victor.

Playing against the strong South Orange High School girls' team on their home court Saturday afternoon the Plainfield High School girls were defeated by a score of 20 to 11. Superior shooting and basket caging on the part of the visitors was responsible for the decisive victory and the local girls displayed a noticeable weakness along the shooting line.

This was the second game of the season for the local girls and although defeated they were by no means discouraged, for the winners are considered to be a team of the fastest feminine material in scholastic circles.

The score:

P. H. S. GIRLS.

	G.	F.	P.
Miss A. Mehl, f.	3	2	8
Miss L. Stryker, f.	1	1	3
Miss M. Beidelman, c.	0	0	0
Miss E. Rodenbaugh, c.	0	0	0
Miss E. Phillips, g.	0	0	0
Miss M. Wean, g.	0	0	0
	4	3	11

SOUTH ORANGE.

	G.	F.	P.
Miss L. Saeger, f.	4	5	13
Miss A. Yereance, f.	1	3	5
Miss E. Arculains, c.	1	0	2
Miss J. Tucker, c.	0	0	0
Miss L. Colliger, g.	0	0	0
Miss M. Ricaltus, g.	0	0	0
	6	8	20

HOPE CHAPEL BASKETBALL PLAYERS HAVE BUSY WEEK

The coming week will be a busy one in basketball for Hope Chapel players as the managers of the various Hope quintets have scheduled games to be played tonight, Wednesday, Friday and Saturday. In the chapel gym tonight the Hope girls will lineup against the North Plainfield High School representatives. Wednesday night the boys' club will play the Holy Cross team in the latter gym, and Friday night this same five will play the Scotch Plains senior class five on the Hope court. No first team game has been carded for Saturday, because of the Plainfield High School minstrels, but a picked team from the Chapel will play the Scotch Plains second team.

BASKETBALL TEAM.

At a special meeting Saturday afternoon held at the Y. M. C. A. a basketball team was organized to represent the local association on the court. Carlton Smith was elected captain and Pierson Bailey manager. The men to play on the team will be Bergen Naylor, Taylor, Smith, Bailey, Coyle, J. Farmer, L. Manning and J. Manning. The first game scheduled for the team will be with the Company K quintet, to be played in the Y. M. C. A. gymnasium next Saturday night.

ICE SKATING CHALLENGE.

Frank Sacthilan, Fort Lee, N. J., is anxious to arrange a skating race for Elfrieda MacMillen with any girl in Jersey at from one-half mile to a mile, for the championship of the State. Last season she defeated Dolly Pederson, of Boston, in a mile race in the Arena there.

Bowling
OLYMPIA BOWLING ALLEYS
117 EAST SECOND ST.
WILLIAM P. WALTERS, Prop.

TEN POINT VICTORY OVER AJAX QUINTET

Y. M. A. Team of Bound Brook Played Locals to Standstill.

Ten points separated the Ajax from victory at the conclusion of their game with the Y. M. A. basketball team, of Bound Brook, on the local court Saturday night. The final score was 39 to 29 and might have been much more one-sided if it had not been for the accurate shooting of William Psacock, whose playing was the one redeeming feature of the contest both on the defense and offense. Ulmer was the shining light for the victors, getting a creditable collection of his characteristic overhead shots.

FAIRVIEW EASY FOR HOLY CROSS TEAM

Day Puts up a Fast Game for the Winners—Final Score 31 to 16.

Holy Cross basketball players had little trouble in winning the game from the Fairview A. C. five in the Holy Cross Parish House on Saturday night. The final score was 31 to 16. Beckman and Kline of the losers were the only men who were able to break into the scoring column for more than a single counter by any work from the field. Day featured for the winners and was the fastest player on the floor. His offensive tactics netted his team a dozen points and he dribbled away from his man at will. Holy Cross displayed good team work, covered off in speedy style and broke up almost every attack that was launched by the borough players. Its pasing was clean and sharp and at times the players sacrificed possible scores in order to develop unified play. Following is the score:

HOLY CROSS.

	G.	F.	P
Conroy, f.	0	1	1
Woolston, f.	0	0	0
Day, f.	6	0	12
Townley, f.	2	0	4
Boylan, c.	2	1	5
Herbert, g.	3	0	6
Denny, g.	1	1	3
Chandler, g.	0	0	0
	14	3	31

FAIRVIEW A. C.

Beckman, f.	2	0	4
Kenny, f.	1	0	2
Kline, c.	2	2	6
Harper, g.	0	0	0
Newkirk, g.	0	2	2
McDonough, g.	1	0	2
	6	4	16

Referee, William Little. Scorer, Jack Herbert. Time of halves, 15 minutes.

"BOB" FITZSIMMONS MAY BE SALOONKEEPER

"Bob" Fitzsimmons, who has a farm near Dunellen, is tiring of being idle, and now plans to engage in the saloon business in Newark, with the evident purpose of making his pugilistic prestige stock in trade a drawing card. According to report, "Bob" expects to invest in the business at 64 Market street, Newark, conducted by Daniel R. McGinnity, a cousin of "Joe," the "Iron Man," formerly manager of the Newark International League team.

SAY SHE SOLD HARD CIDER.

Mrs. Fannie Steinman, proprietor of the store at 401 Plainfield avenue, arraigned before City Judge DeMeza this morning charged with selling hard cider yesterday, was remanded for further examination until tomorrow.

Classified advertising will restore your lost article—unless the finder should be dishonest.

SOME SPICY SPORT CHATS

Frank Chance's $25,000 Salary Fine Piece of Advertising.

HAS BIG TASK ON HAND.

New Manager of New York Americans Will Experience Hard Time Trying to Build Up Weak Club With Material on Hand.

By TOMMY CLARK.

The announcement that Frank Chance will receive $25,000 and 5 per cent of the earnings of the New York American league club is about as clever a piece of baseball advertising as has ever been pulled off on the fans.

This gossip about paying a $25,000 salary for piloting a team should be taken with a grain of salt by the fans. It is hard to figure any logical reason why Chance as manager of the New York Americans should be paid a salary three times as large as he received when leader of the Cubs. While at the head of the Chicago team Chance drew

Photo by American Press Association.

FRANK CHANCE, NEW MANAGER OF THE YANKS.

down $7,500 a year and 10 per cent of the earnings of the club. If Chance gets half of the amount mentioned above he will be doing well. Baseball is a hard business proposition, and the magnates see to it that players don't get any overwhelming share of the profits.

How he will fare as manager of the Yankees remains to be seen. When he assumed charge in Chicago he had the good fortune to inherit a ball team built up by Frank Selee, and while it was badly shattered it still had a number of stars in its ranks, such as Evers, Sheckard, Tinker, Schulte and Brown.

But he got wonderful results out of this team. It began to crumble in 1910, but Chance pulled it home a winner and in 1911 and 1912 gave the Giants a hard struggle.

The collection of players he falls heir to are not anything to speak of, with the exception of one or two men. They were a sadly disorganized lot at the conclusion of the season.

Chance will be placed in entire charge of the team, given a free rein and be judged by results. As a disciplinarian he is in a class by himself, and there is no doubt that he will be able to handle the players under him to better advantage than if it were left partly to others.

Chance's main danger is that the fans are apt to expect superhuman things of him. The fact that he himself does not believe that he can build up a winner in a single season is shown by the fact that he signed a three years' contract. He will have little trading material and will therefore be obliged to develop a team of youngsters.

President Robert C. Watson has received a letter from P. Deschamps, president of the Golf de Paris, from La Boulie, France, inviting the United States Golf association to choose a team of four professional golfers to play a Franco-American professional team match against four of the leading French professionals at the La Boulie links at the end of June, 1913. As some of the leading American professionals will undoubtedly be abroad to play in the British open championship it will be easy for them to go to France to take part in the event. The French association will guarantee to each player on the American team $100 for traveling and maintenance expenses and an extra $200 to the winning team, with a medal for each of its players.

The proposed dates for the Franco-American match are on either June 27 and 28 or else June 30 and July 1, which is left to the option of the American team.

Captain C. N. Snowden, Jr., of the Yale varsity crew announced recently that James O. Rodgers, '98, has resigned as head coach of the university crew and that W. A. Harriman, '13, will succeed him in the spring. Mr. Rodgers will continue to give as much time as he can spare from business to the development of the university boat.

PLAY FOR CHECKER TITLE.

Robert Stewart Accepts Defi of Alfred Jordan For a Match.

Alfred Jordan, who recently put up $50 with F. F. Fitzpatrick, president of the National Checker association, to play for the title lately held by the late Richard Jordan of Glasgow has been accepted by Robert Stewart of Paisley, Scotland.

He has placed a $50 deposit with the Glasgow Herald as forfeit for a match of forty games under the rules governing the national Scotch tournaments.

COLLEGE REGATTA JUNE 21.

Intercollegiate Rowing Association Decides on Dates For Next Three Years.

Dates up to 1915 have been set for the regattas of the Intercollegiate Rowing association that are held at Poughkeepsie, N. Y., annually. The races this year are to be held on Saturday, June 21, almost a week earlier than usual, and only a day after the Yale-Harvard race on the Thames.

Next year the regatta is to be held on Friday, June 26, and in 1915 it will be rowed on Monday, June 28.

TALBOTT AFTER GOTCH.

Former Olympic Weight Hurler Latest Aspirant For Wrestling Honors.

Another prominent athlete to forsake the ranks of the amateurs to go in search of the clinking dollars is Lee Talbott, former intercollegiate champion and one of the best weight throwers developed in America in some years. In Kansas City, where Talbott is in business, the folks are rooting their heads off to have him crowned "champion wrestler of the world." Mr. Talbott intends to wrest the laurels from Frank Gotch.

For the past few weeks Talbott has been hurling challenges at Gotch every few minutes, but the latter has seen fit to avoid an answer. Talbott is persistent, and if Gotch keeps on turning down his "defis" he will announce himself as America's premier mat artist.

Talbott made the 1908 Olympic team, and, though he didn't score any points, he always made sure his own countrymen got in the limelight. He contented himself with keeping the foreigners at a safe distance.

One of the big clubs in Kansas City has practically matched Talbott to try conclusions with Gus Schoenbein (Americus). If Talbott defeats Americus as easily as he forecasts a determined effort will be made to get Gotch for him.

Holding Pace Hard Work.

John J. McGraw arises to state that this last National league campaign furnished the toughest year he has ever known as leader in the game.

"Setting the pace is always the hardest job of any race," he remarks, "and holding the pace after you have set it is about as tough. It was all the harder, as there was no one weakness in the Giant play, but a flurry of weak batting, poor fielding and uncertain pitching mixed. If it wasn't that it was something else."

And the toughest blow of all was to guide a team of this order successfully to the tenth inning of the final game of the world's championship and then gaze moodily upon the result.

A few lines of classified advertising will do the work of ten thousand placards.

We Close Evenings at 5:30 Except Saturdays

DELIVERIES OF PURCHASES OF DRUGS AND MEDICINES IN LAST WEEK'S GREAT SALE WILL BE MADE WITHIN ONE WEEK AND AS SPEEDILY AS POSSIBLE.

We Give and Redeem Surety Coupons

HAHNE & Co.

IMPORTERS — NEWARK'S STORE BEAUTIFUL Broad, New and Halsey Streets. — RETAILERS

We Give and Redeem Surety Coupons

DEMONSTRATIONS THIS WEEK:
WEAREVER ALUMINUM COOKING UTENSILS
SCOTT'S PAPER SANITARY TOWELS

We Ought to Sell 200 Brass and Enameled Beds Every Day of This Week's Sale of Bedding

Savings Are from 1.25 to $15 on a Bed---and You Can Pay on the Club Plan

Bedding of All Sorts Now Special Priced---and Sold on the Club Plan

Brass Twin Beds

Massive, modern design, just like illustration; 3 feet wide; 2-inch pillars; 1-inch top rods; ¾-inch filling rods; height of headboard 41 inches; may be had in either bright or satin finish, and the finish is guaranteed absolutely against tarnishing for five years; regular price $12.50 each; January Sale price $9.00

Brass Beds

Here is a type of bed substantial enough and handsome enough for any home. The top rods and corner posts are 2 inches, all other filling rods are 1 inch; head stands 52 inches high; foot 35 inches high; may be had in all sizes and are very best guaranteed finish; warranted for five years against tarnishing; may be had in bright or satin finish. Regular price $16.25; sale $13.75

Enameled Beds

Exceptionally strong and handsome beds at the price. The corner pillars and top rods are 1 1-6 inch, filling rods ½ and 3-8 inch; headboard stands 56 inches high. There is not a rough pull or a sharp corner anywhere on the bed; is perfectly smooth and absolutely cleanable. You will be sure to get continuous satisfaction out of it; it is in a beautiful, hard, white enamel finish, and may be had in all sizes. Our regular selling price is $5; January Sale price $3.75

THE IMMENSELY POPULAR

Silk Floss Mattresses

The filling is vegetables floss, in which no vermin can live. They are perfectly sanitary, resilient and can be remade same as hair. Soft and extremely light in weight; in fact, the lightest mattress we know of. Made one inch thicker than usual mattresses. May be had in one or two parts.

4 ft. 6 size, regularly $17.00; January sale price $15.00
4 ft. size, regularly $16.00; January sale price 14.25
3 ft. 6 size, regularly $15.00; January sale price 13.50
3 ft. size, regularly $14.25; January sale price 12.75
2 ft. 6 size, regularly $13.75; January sale price 12.25
Crib size, regularly $9.00; January sale price 8.00

$33.25 Imperial Mattresses $25

Filled with black hair of soft quality, made in full size in one part, weight 50 pounds; imperial stitched edges, covered with best grade of ticking; in handsome art colors; neatly tufted and bound, and no better workmanship can be put on a mattress. Regular price $30.00, January Sale price $25.00

You Should See This Fine Solid Mahogany Colonial Bedroom Suite

Colonial designs are coming into more favor every day. It seems that we, here in the good old U. S. A., are never going to tire of the Colonial, and there is a likelihood that it is going to become one of the permanent characteristics of American homes.

All of the pieces are good, solid, substantial furniture, that you will be glad to possess.

DETAILED DESCRIPTION AND PRICES

The Bureau—The solid mahogany is beautifully selected and matched, no veneers used; it is 46 inches long; there are dust-proof partitions between each drawer; the two small top drawers slightly overhang the other large drawers; have wood knobs; it has a plain plate mirror of the best quality, size 28x34.

The Chiffonier—Is 36 inches long and 21 inches deep; has 4 large roomy drawers with two smaller ones at the top; dust-proof partitions between all drawers; has a plain French mirror, size 22x26; the wood is beautifully selected as to grain.

The Bedstead—Is full size in width, and the height is 50 inches; has a roll at the top of head and foot; the selection of mahogany in the panels of this bed is beautiful; nicely finished.

The Toilet Table—A match to all the other pieces; has two larger drawers and two smaller ones; has a 36-inch base; the glass is 22x26 of the best quality, and is adjustable to convenient positions for dressing.

The Chair—Is made of selected mahogany, strongly built; has a box frame and a slip seat.

The Rocker—In every respect a match to the set.

The Dressing Table—Has a low back, corresponds in style with the other pieces; has a slip seat.

Bureau, Reg. Price	$63.00;	January Sale Price.... $47.00
Chiffonier, Reg. Price	56.00;	January Sale Price.... 42.00
Bedstead, Reg. Price	54.00;	January Sale Price.... 40.00
Toilet Table, Reg. Price ...	45.00;	January Sale Price.... 34.00
Chair, Reg. Price	13.50;	January Sale Price.... 10.00
Rocker, Reg. Price	14.50;	January Sale Price.... 11.00
Dressing Chair, Reg. Price..	13.50;	January Sale Price.... 10.00

Best Hair Mattresses

Hair filling is of the very best quality in each grade. Covered with the best grade of A. C. A. or fancy stripe ticking. Made to your order in the shortest possible time, insuring you a fresh new mattress.

Size	4.6	4.0	3.6	3.0	Crib
Regular price	$13.00	$11.50	$10.25	$8.75	$4.25
January Sale Price	$11.50	$10.25	$9.00	$7.75	$3.75
Regular Price	$16.75	$15.00	$13.00	$11.25	$ 5.50
January Sale Price	$15.00	$13.50	$11.50	$10.00	$4.75
Regular Price	$20.00	$17.75	$15.50	$13.50	$6.75
January Sale Price	$18.00	$15.75	$13.75	$12.50	$6.00
Regular Price	$26.00	$23.25	$20.50	$17.50	$8.75
January Sale Price	$23.25	$20.75	$18.25	$15.75	$7.75
Regular Price	$27.75	$24.75	$21.50	$18.50	$9.25
January Sale Price	$24.75	$22.25	$19.25	$16.50	$8.25
Regular Price	$28.50	$25.50	$22.25	$19.00	$9.50
January Sale Price	$25.50	$22.75	$20.00	$17.00	$8.50

$30 Brass Beds $15

Splendid brass bed. A new design, made of all brass 2-inch tubing; the head stands 4 feet 10 inches high, and the height of foot is 3 feet. The upright filling rods are 1 inch; new style of fancy husk on the top rail, head and foot, giving it a panel effect; may be had in all sizes, in brass, satin or polet finish. The best imported "Damarda" lacquer is used and the finish is guaranteed against tarnishing for five years. Standard regular selling price of the bed is $25.00; price $15.00

Brass Crib for Baby

We picture here a substantial Brass Crib. Corner pillars and continuous top rails are 1 inch; bottom rods are ⅝-inch; filling rods ½ and ⅝-inch; over side slides up and down; woven wire fabric spring with dependable coils at the ends; best gold lacquer finish; guaranteed for five years; insured against tarnishing. Regular price $20; in January Sale at $14.50

Enameled Metal Cribs

White enamel, high lustre finish; strong and sanitary; high sides; close filling rods; 1 1-16 in. frame posts; all ornaments and castings are smoothly finished; has a woven wire fabric spring. Price $5.25; January Sale price $3.75

Supreme Mattresses

ROLL EDGE

These mattresses are made especially to our order and controlled by us. They are filled with selected cotton, machine felted, in layers upon layers, which form a soft, compact mattress, yielding restful comfort and years of service; made by skillful hand labor, in clean workroom, under sanitary conditions. Full tufted and have heavy roll edges, thoroughly stitched, which gives a lasting shape and longer than usual service. Covered with standard patterns of durable ticking; any size. Each full-size mattress weighs 45 pounds. This Supreme mattress for quality and finish is perfection. Regular price $10.75; sale price $8.75

Low Cost Mattresses

Our Plain Excelsior Mattress—Made of good quality ticking; all sizes; 3.0, 3.6, 4.0, 4.6, at $1.90

Soft Top Excelsior Mattress—Good grade of plain and fancy ticking; nicely tufted and bound; any size, 3.0, 3.6, 4.0, 4.6, at $2.50

Combination Mattress—Filled with excelsior; cotton top, bottom and sides; nice plain and fancy ticking; well tufted and nicely made; all sizes, 3.0, 3.6, 4.0, 4.6; on sale at $4.25

Plain Fibre Mattress—Has cotton top and bottom, covered in good quality ticking, in choice colors; a good sanitary article; we sell many of them; choice of sizes, 4.6, 4.0, 3.6, 3.0; sale price $5.00

White Cotton Mattress—Thoroughly well made; choice colors of ticking, nicely bound and tufted; can have it in any size, 3.0, 3.6, 4.0, 4.6; at $6.00

Felt Mattress—Made of carded cotton and good choice grade ticking; it cannot be made by any one better than we turn it out; 4.0 and 4.6 sizes, $12.50; 3.0 and 3.6 sizes $10.00

Hahne & Co., Broad, New and Halsey Streets, Newark, N. J.

REV. DR. J. T. HEADLAND TO LECTURE ON CHINA

Rev. Dr. Isaac Taylor Headland, author of "China's New Day," will give two lectures at the Crescent Avenue Presbyterian church, Wednesday, January 15, at 3 p. m., and Wednesday, February 12, at 3 p. m., under the auspices of the Plainfield Association of Women's Missionary Societies. The lecture on Wednesday will be the topic, "America's Part in the Making of China." The topic of the second lecture will be "Some By-products of Missions."

Dr. Headland was born and raised in Pennsylvania, educated at Mount Union College, Ohio and Boston University, and is a member of the Author's Club of London, and Twentieth Century Club, of Boston. For sixteen years he was taught the sciences in Peking University, China, and has been called "the Chinese Britannica." For the past two years he has given his time to the Laymen's Missionary Movement. He has also written "Chinese Mother Goose Rhymes," "Court Life in China," "The Young China Hunters," etc. An offering will be received at both lectures.

HIGH SCHOOL NOTES.

Arthur V. Lindsey, a former member of the Junior class, left Saturday on board the Byron for his home in Brazil. Lindsey came here four years ago for the purpose of study and was conceded to be one of the most brightest pupils in recent years. He was pacticularly active in all branches of editorial and dramatic endeavor.

Harold Tomlinson, a member of the Junior class, left Saturday for Peddie Institute where he registered as a student.

Samuel B. Howe, head of the history department in this school, has just received his recent compilation on the "Essentials in Early European History" from the publishers and is now engaged in composing a volume dealing with "Stories of Ancient Times."

Three games of basketball have been scheduled by Manager Grisley for next week. Monday the team will go to Somerville, Thursday it will play the opening game of the Interscholastic League at the Y. M. C. A., and Saturday Grisley will take his charges to Trenton to play the High School of that place.

Albert Brynarski, of the basketball squad, who has been incapacitated for some time past with an injured knee, consented to make the trip to Yonkers at the last moment Friday afternoon and notwithstanding his handicap he put up a star game. Coach Wriston had to face the problem of gathering together five players who were eligible to play and was forced to draft Brynarski with his injured limb.

LEAL'S SCHOOL NOTES

The Dramatic Club is rehearsing two farces to be presented on the evening of Saturday, February 1. The plays were written by William Dean Howells and the schoolboys are working hard to make the show a decided success.

Monday afternoon the Leal's basketball team will lineup against North Plainfield High School on the Y. M. C. A. court in the first contest of the Interscholastic Basketball League, Thursday afternoon the Leal players will lineup against Plainfield High School on the same court.

Captain Nash has had his charges practising regularly under the supervision of Coach Wardlaw and predicts a good game against N. P. H. S. The Leal's players are familiar with the Y. M. C. A. court, which is their home floor, and this fact ought to stand them in good stead in their interscholastic League contests.

NEW YORK AMUSEMENTS

For this week at Proctor's Fifth Avenue theatre the bill calls for quadruple headliners in the offerings of Taylor Granville and Laura Pierpont in the powerful true-to-life playlet, "The System;" Valerie Bergere and company in the tense emotional episode of Oriental origin, "His Japanese Wife;" Albertina Rasch, glorius dancerne, assisted by Vlastor Novotna and Marior Zalewskor, aesthetic movements; Paul Conchas, the superhuman juggler; Herman Timberg, juvenile comedian; Karl Emmy and his pets, canine marvels with human intelligence; Richards and Kyle, in a breezy hit, "A Regular Club Fellow;" John Johnson, monologist; the Kemos, darky entertainers, and General Piano, the sharpshooting king.

Situation Wanted advertising will open a new prospect for you!

Furnished rooms to rent advertising will restore that pocket-money income to you.

A MATCH IS A FIRE

A match may burn a whole city. Tomorrow's fire is apt to arrive before tomorrow's insurance.

Forestall it now.

REAL ESTATE LOANS RENTS — GEO. M. CLARKE CO. Babcock Bldg. Telephone 205 Plainfield — INSURANCE OF ALL KINDS.

PHOTOS MATZEN

LARGE PICTURE FREE!

With one dozen of our 1a Cabinet Photographs we will give free one large (16x20 in.) Platinograph for framing.

CHRISTIAN F. MATZEN
The Photographer.
131 E. Front St. Tel. 867-W

TRY A PRESS WANT AD

RITZ Inc.
BABCOCK BUILDING
CANDIES, ICE CREAM, DAINTY LUNCH

FLOORS
HARDWOOD AND PARQUET.
Old Floors Refinished.
S. E. WARD & CO.
714 Webster Place, Plainfield, N. J.
Telephone 1300-R.

Plainfield Nickel Plating Works
506 WEST SECOND STREET.
TEL. 292-M.

We will send for your Brass Bed, refinish and make it look like new and return in three days; also Curtain Poles and Rings refinished, and all kinds of plating done at short notice.

Call and give us a trial.
9 27 tf f-m

"The Bank that pays 4%"

THE WOMEN OF PLAINFIELD

do a large part of the buying and consequently a large part of the banking. It is the women who look after the household finances and who conduct the household accounts.

Recognizing these fact, The Plainfield Trust Company has made special provision for its women patrons, setting apart a Banking Room for their exclusive use and extending every courtesy that thought for their comfort and convenience can suggest.

THE PLAINFIELD TRUST COMPANY

PRAY FOR TOWER AND ENVOYS

Turks Believe Empire's Fate Rested With These Two.

For their tower and their peace envoys the prayers of the whole Turkish race have been offered daily during the last few weeks. According to a national superstition, the fate of the empire rests with the "burnt tower" of Stamboul. But more practically the fate of the nation has rested with Re-

RECHAD PASHA, CHIEF TURKISH ENVOY.

chad Pasha and the other peace envoys seeking to terminate the Balkan controversy. Rechad Pasha has established himself as the wiliest old diplomatic fox in Europe.

When the "burnt tower" of Stamboul falls the Turkish empire falls. So runs the prediction in which the Moslem dwellers in Constantinople believe. That is the reason why, during the most critical period of the Balkan

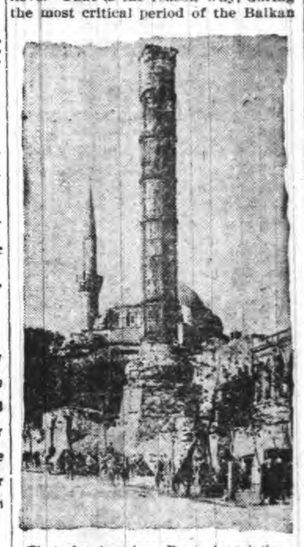

Photo by American Press Association.

"BURNT TOWER" OF STAMBOUL.

war, prayers were offered at the base of the venerable pile that may fall at any minute.

The tower was erected centuries ago and is considered almost sacred by the Turkish populace. About five years ago it was in danger of falling and was braced up by iron bands and uprights.

WIND TILTS STEEL WAR DOG.

McCall, One of Uncle Sam's Destroyers, Caught In Gale.

A striking example of the force behind the fierce gales which swept over New York harbor recently and caused great damage to shipping is shown by the latest picture of Uncle Sam's destroyer, the McCall. This substantial war dog of steel is shown tilted to an alarming degree. And the wind which

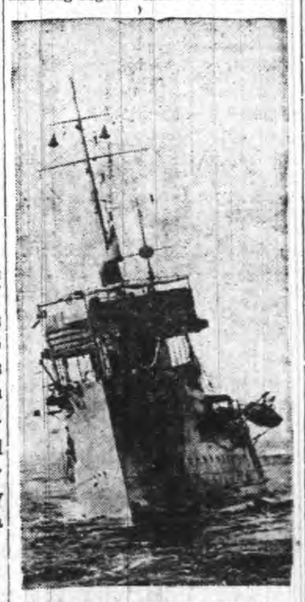

© 1913, by American Press Association.

THE UNITED STATES DESTROYER M'CALL.

threw the ship out of equilibrium was not at its highest fury when the picture was taken.

The McCall and the Paulding, another destroyer, are two of the vessels it is planned to send to the Panama canal. The Atlantic fleet, which recently mobilized at Guantanamo, Cuba, to stay in winter quarters, will pay a visit to the canal in sections.

The want ads will determine who will secure nine out of ten of the best positions filled in this city today.

PLAINFIELD AND NEW YORK BUSINESS MEN ARE INVITED TO DO BUSINESS WITH THIS COMPANY AND IN SO DOING AVAIL THEMSELVES OF THE BROAD FACILITIES OF A PROGRESSIVELY CONDUCTED BANKING INSTITUTION.

THE STATE TRUST COMPANY AT PLAINFIELD N.J.

3% paid on checking accounts of $500.00 or more.

Checks on points throughout the United States and Canada collected without charge.

New York depositors may make their checks payable at the Union Trust Company of New York.

AMUSEMENTS. AMUSEMENTS.

PLAINFIELD THEATRE

TONIGHT FROM 7 TO 10:30

MOVING PICTURES

PRICE 10c.

Wednesday Special in 3 Reels "Monte Cristo."

Saturday, Jan. 18

Matinee and Night

MESSRS. SHUBERT & WILLIAMS BRADY ANNOUNCE THE SUCCESSFUL COMEDY

BUNTY PULLS THE STRINGS

BY GRAHAM MOFFAT

2 YEARS IN NEW YORK—2 YEARS IN LONDON—1 YEAR IN CHICAGO

PRICES—Matinee—25c, 50c, 75c, $1.00.
Night—25c, 50c, 75c, $1.00, $1.50.

As the demand for seats is very big phone orders will have to be called for by Wednesday, January 15.

208 ROTH & CO. 802

TUESDAY SPECIALS.

Fresh Sausage, link or meat, lb	16c
Loin Jersey Pork, lb Pork Chops, lb	17½c
Sugar Cured Small Smoked Cal. Hams, lb Smoked Beef, lb	13½c
Chuck Steak, lb Chuck Roast, lb	14c
Sirloin Steak, lb Porterhouse Steak, lb	20c
Legs of Mutton, lb Legs of Canada Lamb, lb	15½c
Lamb Chops, lb	15½c
Fresh Beef Tongue, lb	18c
FISH DEPARTMENT.	
Large Shad, each	39c

FRESH FISH EVERY DAY.

BIG FUR SALE

AT CHARLES KURTZMAN'S

178 East Front Street

Plainfield Fur Buyers know that Kurtzman's goods are the envy of his competitors and his prices always the lowest in town. He now announces a Big Mid-winter Fur Sale, when these popular low prices will be literally cut in half. This means an opportunity for you to get your furs from Charles Kurtzman now at prices positively from fifty to ninety per cent. lower than you can buy them elsewhere. Large assortment, all new goods.

COME TO THE BIG FUR SALE.

Charles Kurtzman

Plainfield FUR Store

DR. PITTIS OFFICE BUILDING

178 East Front Street, Plainfield

TEL. 1035-J. OPEN EVENINGS

TRUELL HALL

THE GIFT SHOP
Gifts and Prizes for all Occasions.
Babcock Building.
10 19 3 mos f-m

SPECIAL

TABLE DE'HOTE DINNER
Served at TRUELL HALL
Every Thursday Evening from 6 to 8.
PRICE $1.00
Card party in evening.
11 1 3mos m-w

AMUSEMENTS.

PROCTOR'S

THE THEATRE POPULAR.
BEST REFINED VAUDEVILLE AND MOVING PICTURES.
Changed Monday and Thursday.
Matinee—2 p. m., 10c; Eve., 10c, 15c and 25c.

TODAY'S PROGRAM

Clarence Sisters and Brother, Musical Comedians; Bob Fern and Little Carson, Singing and Dancing; Felix Haney & Co., "A Husband's Troubles;" Aubrey Flower, Comedian; Haggerty & Le Clair, "Casey the Butcher."

EDUCATIONAL.

HERR'S SCHOOL

PLAINFIELD BUSINESS COLLEGE AND SCHOOL OF ENGLISH

For BUSINESS TRAINING
FALL TERM NOW OPEN

Day and Evening Sessions. Come, begin a course today.
Call, 'Phone (344), or write for full information.

A. S. HERR, Prin. and Propr.,
Voodhull-Martin Bldg., Plainfield, N. J.
mwf

WE ARE EYE SPECIALISTS

Making the eye and its needs our study. We especially invite those who may have been improperly fitted elsewhere to take advantage of our skill. Come in at once and have your eyes examined FREE. Your eyesight is too precious to be trifled with.

STILES & CO.

PHILADELPHIA EYE SPECIALISTS
107 East Front Street,
Every Thursday.
Hours 10:30 a. m. to 5:00 p. m.

WHAT IS A "THOR" MORTORCYCLE

The Pride of the Boulevard and Boss Of the Turnpike.

(Finished in WHITE & BLUE Striped)

Do you want a machine that has speed for the speed fiend, power for the mountain climber, quality, durability, etc., perfect control, and when you go out for a ride you always ride back, you ride up the hills and do not push your machine up by mule power? Then ride a THOR. "WHY?" Because the THOR is built by the Aurora Automatic Machinery Co. who built the first gasoline motorcycle engine, or in other words they are the pioneers of the motorcycle, and the originators of the chain drive. If you are interested look me up. I will be at the THOR stand evenings from 6 to 10:30 at the Auto Show, Grand Central Palace, Balcony Floor Space No. 706 and would take pleasure in showing you the THOR 1913 models.

D. A. NEILSON, AGENT
No. 710 Leland Ave., Plainfield, N. J.
1 10 6 Tel. 413-J.

Hunt the buyer who wants to buy and the seller who wants to sell through the Press cent-a-word columns, then your deal is two-thirds closed.

No salesmanship is required under these circumstances—and salesmanship costs money—many times the cost of a want ad.

Get that?

THE NOANK STUDIO SHOP

Has moved from the VanDyck Studios to 45 E. 59TH ST., NEW YORK CITY

At this shop ideas of purchasers can be carried out and designs will be submitted for jewelry, book plate lettering, lamp shades, book finishing, drapery, interior decoration, etc. Wedding presents a specialty.

An exhibition and sale of small paintings by big painters will be opened on January 14. 1 7 6

THE STATE TRUST COMPANY.

The annual meeting of the stockholders of The State Trust Company for the election of directors for the ensuing year, and for the transaction of such other business as may properly come before it, will be held at the banking rooms on Tuesday, January 14th, 1912, at 2 o'clock p. m. The polls will remain open from 2 to 3 o'clock.

FREDERIC CORIELL,
12 28 1 2-4-8-11-13 Secretary.

THE PLAINFIELD TRUST CO.
Plainfield, N. J., Jan. 2, 1913.

The annual meeting of the shareholders of this Company for the election of Directors and for the transaction of such other business as may be brought before it will be held at its banking house, 202 Park avenue, Plainfield, N. J., on Tuesday, January 14th, 1913, at three o'clock p. m. Polls will be open one hour.

H. H. POND, Secretary.
1 2-13

BANK ELECTION.
City National Bank, Plainfield, N. J.

The annual meeting of the stockholders of this bank for the election of directors for the ensuing year will be held at the banking house, 102 East Front street, Plainfield, N. J., on Tuesday, Jan. 14, 1913, from one to two o'clock P. M.

William F. Arnold, Cashier.
Dated Plainfield, N. J., Dec. 5, 1912.
12 6-7-14-21-28 1 5-7-13

ORGANIZED 1864

THE FIRST NATIONAL BANK OF PLAINFIELD.

A COMMERCIAL BANK WITH SAVINGS and SAFE DEPOSIT DEPARTMENTS.

FOUR PER CENT. INTEREST PAID ON SAVINGS ACCOUNTS.

CARL SILBERT'S JEWELRY STORE

is now located at

255 W. Front St

Opposite Babcock Building.

Arrival and Departure of Mails

At Plainfield Postoffice

February 1, 1912.

NEW YORK MAILS. Arrive—5:35, 8:0, 8:40, 11:45 a. m., 1:35, 2:35, 5:00, 5:30 p. m., 12 midnight. Close—6:30 8:00, 9:00, 10:30 a. m., 12:10, 2:00, 3:50 6:00, 7:45, 9:00 p. m

SOMERVILLE AND EASTON. Arrive—8:40, 10:00 a. m., 12:30, 3:15 and 7:0 p. m. Close—6:30, 8:00 a. m., 12:35, 1:30 4:30, 5:00 p. m.

PHILADELPHIA—Direct. Arrive—6:30 8:00, 9:40, 11:45 a. m., 12:30, 2:30, 7:0 p. m. Close—6:30, 11:30 a. m., 12:35 2:00, 3:50, 7:00, 9:00 p. m.

THROUGH FAST MAIL FOR EAST Close—12:10, 3:50, 6:00 p. m.

DIRECT THROUGH FAST MAIL FOR WEST. Close—6:30, 11:30 a. m., 1:30 5:00 and 9:00 p. m.

DIRECT SOUTHERN MAILS. Close—6:30 a. m., 12:35, 3:00, 7:00 and 9 p. m

PENNSYLVANIA. West of Easton. Close—6:30 a. m., 1:30, 7:00 p. m.

ELIZABETH—Direct. Arrive—3:00, 3:40 a. m., 1:30, 2:30, 5:30 p. m. Close—8:00 9:00, 10:30 a. m., 12:10, 2:00, 6:00, 8:00 p. m.

NEWARK—Direct. Arrive—8:00, 8:45 a. m., 1:30, 2:30, 5:30 p. m. Close—6:3 8:00, 9:00, 10:30 a. m., 12:10, 2:00, 3:50 5:30 6:00, 9:00 p. m.

WATCHUNG. Arrive—1:00, 6:45 p. m. Close—9:00 a. m., 2:30 p. m.

WARRENVILLE. Arrive—1:00 p. m. Close 9:00 a. m.

SUNDAY MAILS. Office open from 9:3 to 10:30 a. m.
Mail closes at 6:15 p. m.

E. H. BIRD, P. M.

TO THE VOTERS OF PLAINFIELD:

Have you ever stopped to think that one of the arguments which has appealed most strongly to many of our best citizens of all classes to make Plainfield their home city is the fact that an unwritten law has led the Honorable Members of our City Council to grant no additional liquor licenses either inside or outside the so-called "Tyler License Zone."

Do you realize that a strong effort is being made to induce the members of the Council to grant new additional licenses and to renew others heretofore canceled, also to enlarge the "License Zone" further into the residential districts?

Every voter who is opposed to the granting of such licenses and the enlarging of the zone is urged to sign at once the following blank and forward promptly to Wm. T. Schmittman, Secretary, 208 Madison avenue.

FEDERATION OF MEN'S BIBLE CLASSES

Geo. H. Batchelor, Pres't. Wm. T. Schmittman Sec'y.
Frank T. Clawson, V.-Pres't. Howard McWilliams, Treas'r.

Arthur M. Harris, Chairman. Thomas F. Hylan.
Alexander Millar. Wm. T. Schmittman.
J. G. McLaughlin. Ira L. LaRue.

ANTI-LICENSE COMMITTEE.

The undersigned, a resident and **a legal voter** in the **City of Plainfield**, hereby protests against the granting of any new or additional licenses or any extension of the so-called "Tyler Zone" in this city.

Name .....

Address .....

START YOUR BOYS AND GIRLS RIGHT

In no better way can you start your children up the ladder of success than by starting accounts for them today with the Plainfield Savings Bank.

It will give them great encouragement and help them to save more money.

4% INTEREST PAID.

PLAINFIELD SAVINGS BANK

Only Savings Bank in Plainfield

Try Press Want Ads.

ALL THE NEWS.

We have no "strings" on us—that's why we print all the news without fear or favor.

PLAINFIELD DAILY PRESS

THE WEATHER.

Fair tonight and Wednesday; slightly warmer Wednesday.

Max., 32; Min., 22.

Established May 10, 1887. TEN PAGES. PLAINFIELD, NEW JERSEY, TUESDAY, JANUARY 14, 1913. TEN PAGES. Two Cents a Copy, $5 a Year.

STATE LAW MILL AGAIN UNDER WAY

Annual Session Opened and After Organizing Heard Wilson's Message.

FIELDER HEADS SENATE

Hudson Representative in Upper House Will Become Governor When Wilson is Sworn in as President in March.

(By Telegraph to The Daily Press.)

Trenton, Jan. 14.—Featured by the passing of all law making machinery from Republican to Democratic hands, the 137th Legislature organized today for a session which it is predicted will be one of the most notable in the recent political history of New Jersey. After the Houses had got under way, the valedictory message of Woodrow Wilson as Governor of the State was read, and was listened to with unusual attention as having some from the pen of a man so soon to become President of the United States where a much larger legislative field will await his action. The entire message will be found in another column.

The Senate switched from a Republican majority of one last year, to a Democratic majority of three. There are eight Republican and seven Democratic holdover Senators, with six new Senators, five of them Democratic and only one Republican. In the Assembly the Democrats have 51 members and the Republicans eight, Assemblyman-elect Leeds, of Gloucester, having died. This gives the Democrats a majority on joint ballot of 46 and insures to that party beyond all doubt not only the election of the United States Senator and a State treasurer, but also absolute control of all legislation and other work of the session. The joint Republican representation of only 17 is said to be the smallest in the history of the State.

Senator Davis, of Salem, Democratic leader, called the Senate to order. There was then read from Secretary of State Crater an official statement designating the six senators-elect. They were: Blanchard H. White, Republican, of Burlington; Harry C. Wheaton, of Cape May; George F. Martens, Jr., of Hunterdon; William E. Ramsay, of Middlesex; Peter J. McGinnis, of Passaic, and Samuel T. Munson, of Sussex, Democrats.

Following the usual custom of giving the honor of the temporary presidency to a member of the minority, Senator Harry D. Leavitt, of Mercer, a Republican, was chosen to preside until permanent organization was effected. He was escorted to the president's chair and then Francis B. Davis, of Gloucester, who was secretary last year and also a Republican, was elected temporary secretary. The credentials of the Senators-elect were presented and they formally took the oath to support the constitution of the State and uphold the government. This completed the temporary organ-

(Continued on page 5.)

LOCAL POLICE BOARD FORMALLY ORGANIZED

Mayor Percy H. Stewart was seated as chairman of the Councilmanic Police Board at its organization meeting last night and Councilman A. D. Edgar was made secretary. The other members are Leighton Calkins and Charles C. Randolph, Mr. Calkins being chairman of the police committee.

There was an informal discussion of police matters, better protection for the outskirts of the city being one thing in particular to engage the attention of the members. This will be taken up early in the year. It was also decided to restore drill practice in the department. Police pensions was also discussed, and Mr. Stewart said that at the proper time he would name commissioners in accordance with the new law. The commissioners are chosen from among the members of the department.

SISTER SUCCEEDS BROTHER.

Rev. Thomas Francis, who has been giving a series of Bible lessons at the German Lutheran church, has been called by the Christian Missionary Alliance Society to go on a convention tour through New York State during January. His sister, Miss Mabel Francis, a young missionary, who has just returned from Japan, will take his place. She is an exceedingly interesting speaker and Bible student. All friends of missions are cordially invited to be present at the church on Friday afternoon when Miss Francis speaks.

—Neuman Bros., who are making a specialty of the famous White Label canned goods, call attention to the corn and tiny lima beans as being especially fine. ***

Classified advertising will bring people to see that apartment.

ROSALIE JONES FAILED TO APPEAR

Much Heralded Suffragette too Busy and Mrs. Feickert Took Her Place.

AFTER RIGHT TO VOTE

Legislative Committee of Women Local Suffrage Association is Told, Will Have Suffrage Amendment Introduced by Senator Davis.

Miss Rosalie Jones, "General" of the suffragists that gained prominence through their achievement in walking from New York to Albany, was unable to address the Equal Suffrage League of Plainfield and North Plainfield, at the home of Mrs. Champlain L. Riley, as announced, and was obliged to send her regrets. She explained that she had to journey south on a speech-making tour and hoped to have the opportunity of speaking here later. The chairman of the program committee and Miss Rodman, a personal friend of Miss Jones, conferred and promised to make an announcement a little later.

Business occupied the first hour of yesterday's meeting, at the conclusion of which Mrs. E. F. Feickert was introduced as the speaker of the afternoon. In presenting Mrs. Feickert, Mrs. Riley called attention to the fact that it was a new year's meeting; that the world today is confronted with new conditions.

"It is generally acknowledged," said Mrs. Riley, "among thoughtful people, that we have absolutely new social and industrial conditions; and the progressives in all parties believe that before these conditions can be properly met women must enter politics and correct the one-sidedness of political views." In support of this position she quoted the following from Felix Adler:

"The misfortune of the woman's movement has been that women have imitated men too much; that they have been doing the same things that men have been doing in the same way. The big idea is for woman to step into the gap where men have failed.

"The existence of the social evil is a menace of the physical perpetuity of the race and the moral soundness of our boys and girls. The social evil has never been dealt with in the radical way that it would have been had women taken a part in the intellectual leadership of the race.

"In the callings and professions woman ought to do what men have failed to do. What is man's failure? It is one-sidedness."

Mrs. Feicket began her speech with a short account of the National Suffrage Convention in Philadelphia. She said that she was much impressed by the reply of Jane Addams to those who criticized her for entering into politics. The latter simply said: "I have not given up my charitable work but I have followed my charitable work with politics."

Turning to New Jersey matters, Mrs. Feickert gave an account of the joint legislative committee, which is composed of members from the four suffrage organizations of the State. The four officers are: Mrs. Everett Colby, Equal Franchise Society, chairman; Mrs. Francis deLacy Hyde, New Jeresy Woman Suffrage Association, vice chairman; Mrs. R. T. Turner, Women's Political Union, secretary, and Mrs. Champlain L. Riley Men's League for Woman Suffrage, treasurer.

"The legislative committee purposes to introduce a suffrage amendment in the Legislature this year," said Mrs. Feickert. Assemblyman Egan, who will be chairman of the judiciary committee, will introduce the bill in the Assembly and Senator Davis will present it in the Senate. A hearing has been granted for Tuesday, February 18, at 10 o'clock in the morning and there will be five or six good speakers, chief among them the Rev. Anna Shaw.

"There will be no half-hour limit to the speaking as there was last year, for the suffragist have practically been told that they can have all the time they want. The legislative committee has employed an organizer to visit counties where there are no leagues."

Mrs. Feickert then referred to the affairs of the New Jersey Woman Suffrage Association, of which she is president. Two new leagues have just been added to the State association, as it is called—Camden and Mechanicsville. Mrs. Feicket is to speak at Bridgeton tomorrow in the hope of forming another league. In conclusion Mrs. Feickert spoke of the suffrage headquarters at 33 Halsey street, Newark, which are in charge of Mrs. Bowne and always open and she invited shoppers to visit headquarters at all times.

Parcel Post Information.

The State Trust Company is issuing a card bearing a parcel post map together with other timely parcel post information. These may be obtained by applying at the bank. 1 13 2***

URGE OFFICIAL LIQUOR CENSOR

West End Civic Association Hears Plan Proposed and Listens to Father of Act.

ARE AGAINST GLOEKLER

At Meeting Last Night Resolution Against License for Front and Somerset Street Saloon Was Adopted—Vail Heads Organization

Frequent municipal inspection of the saloons in this city by regularly appointed health officers to determine the quality of liquor sold and the sanitary conditions in such places was the plan proposed last night at the annual meeting of the West End Civic Association by Daniel J. Couraine. According to Mr. Couraine the restricted competition of Plainfield's saloons enables the dealers to dispose to the public any brand and quality of liquor that they choose, and that there should be an enactment in the city ordinances stating that only the highest grade beverages be sold, and that the people buy it in clean and well appointed cafes. "We want to do away with any such existing condition but no substitution is given for the stifled competition," said the speaker.

William S. Tyler, former councilman and father of the "Tyler Zone" ordinance, prior to Mr. Couraine's speech, explained ni great detail the extent and purpose of the zone bearing his name. The limits of the zone on the north is the brook; east, Watchung avenue; south, along Fourth street to Park avenue, then to the Central Railroad to Central avenue and down Central to the brook again. It was asked why there are at present two saloons in the West End outside of this boundary. Mr. Tyler answered the query by stating that no cafe in existence previous to the ordinance came under its authority. The two places mentioned had their foundation some time before Mr. Tyler's work in the Council brought him into prominence and therefore were legal resorts.

Mr. Tyler said that the cause for prohibition was due to one thing, but that the measures tending toward the abolishment of the saloon were of such varied character and brought forth so many conflicting ideas upon the subject that the liquor dealers in their single ambition of increasing their business were much stronger than the anti-saloon people. At the conclusion of the former councilman's explanations the association tended him a rising vote of thanks and immediately adopted a resolution with three voting in the negative, to be presented to the Common council at its next meeting protesting against the renewal of any license for a cafe at Front and Somerset streets, and to uphold the Tyler zone ordinance. Frank Wyckoff stated that confining the saloons within the zone was the only possible solution of the question at the present time.

According to Mr. Tyler there was no proviso in his bill for decreasing the number of licenses granted within the city.

During the business meeting twenty-four proposals for membership in the association were read and acted upon. The treasurer, W. J. Boyd, reported that there was $50.50 in the treasury. The original constitution and by-laws committee composed of J. Pennington, chairman; David Coleman and E. B. Davis was appointed by President T. C. Vail to amend the constitution and by-laws before the next meeting. The question of a shelter at the terminal of the Fourth street trolley line at Monroe avenue and Seventh street was deferred until February.

The association plans to hold an entertainment in the near future in which local talent will predominate. Elaborate preparations are being made for the event. A banquet will also take place and the committee in charge will attempt to secure the local Y. M. C. A. hall for the purpose. At the nomination for new officers the following were re-elected to serve during 1913: President, Thomas C. Vail; vice president, Thomas M. Muir; treasurer, W. J. Boyd; secretary, E. B. Fuller.

LODGE INSTALLATION.

These officers for Court Union, No. 3277, I. O. F., were installed last night by Court Physician Dr. M. L. Clawson: Chief ranger, C. L. Ryder, Jr.; past chief ranger, G. E. Volk; court deputy, F. R. Dayton; vice chief ranger, H. H. Pennoyer; treasurer, H. L. Black; orator, Frederick Schomp; senior woodward, S. H. Egan; junior woodward, George Aldrich; senior beadle, A. B. Davis; junior beadle, G. A. Flatley. The officers who hold over from last year were: Court physician, Dr. M. L. Clawson; recording secretary, G. W. Griffin; financial secretary, J. M. Lewis. The installation was followed by a smoker and oyster supper at which a good time predominated.

—Advertise in the Daily Press.

GOVERNOR WILSON'S RECOMMENDATIONS.

- Corporation Reform.
- Security Against Bogus Companies.
- Jury Reform.
- Tax Reform.
- Solution of Grade Crossing Problem.
- Full Crew Law.
- Home Rule for Cities.
- Uniform Municipal Accounting.
- Increased Agricultural Schools.
- Opening of School Houses for Public Meetings.
- More Economy in State Government.
- Constitutional Convention.
- Federal Income Tax Ratified.
- Popular Election of U. S. Senators.

TELEPHONE COMPANY ADVANCES BURNS

Popular Local Manager Given Responsible Position in New York Office.

Paul H. Burns, who for the past four years has been the local agent for the New York Telephone Company, it was officially announced today, has been promoted to a position of larger responsibilities in the attorney's office of the company at 50 Church street, New York. The promotion is considered as a reward for careful and conscientious work in Plainfield and vicinity. Mr. Burns has had an experience of about ten years in the business of the company, the last four in this city. He was admitted to the New York Bar in 1906, thus giving him qualifications for his new position. Mr. Burns will be succeeded here by A. B. Wilson, a telephone man of wide experience, formerly local agent of the company at Red Bank.

Mr. Burns during his residence here has been active in the affairs of the city, chiefly as secretary of the Chamber of Commerce, which office he now holds. He is also president of the Holy Name Society of St. Mary's church, and a member of Watchung Council, Knights of Columbus. He plans to retain his residence in Plainfield. The change in positions was effective yesterday.

LOCAL BANKS HOLD ANNUAL ELECTIONS

The Two Trust Companies and Two National Banks Have Yearly Meetings Today.

The local banking institutions held their annual meetings, today, for the election of directors. There was only one change to be made, Frederic Coriell retiring as secretary-treasurer and also as a director of the State Trust Company. The election at this institution is not held until later in the afternoon, and no announcement has been made as to Mr. Coriell's successor. The other elections resulted as follows:

First National Bank.

Directors—A. J. Brunson, J. A. Smith, B. Frank Coriell, D. M. Runyon, W. R. Codington, J. A. Hubbard, Elias H. Bird, C. Frank French, Dr. P. J. Zeglio. The officers are: President, A. J. Brunson; vice president, J. A. Smith; cashier, D. M. Runyon.

City National Bank.

Directors—Louis K. Hyde, William Palmer Smith, T. J. Mumford, William F. Arnold, Dr. B. VanD. Hedges, Floyd T. Woodhull, J. Fred MacDonald. The officers are: President, Louis K. Hyde; vice presidents, William Palmer Smith and William F. Arnold; assistant cashier, Arthur E. Crone.

The Plainfield Trust Company.

Directors—J. Herbert Case, Frederick Geller, Augustus V. Heely, James W. Jackson, Edward H. Ladd, Jr., Charles W. McCutchen, Henry A. McGee, Harry H. Pond, Charles A. Reed, Isaac W. Rushmore, Frank H. Smith, Samuel Townsend, Cornelius B. Tyler, Lewis E. Waring and Orville T. Waring. The officers are: President, O. T. Waring; vice presidents, A. V. Heely, Henry A. McGee, J. Herbert Case; secretary-treasurer, Harry H. Pond; assistant secretary-treasurer, DeWitt Hubbell.

INSTALLATION POSTPONED.

Owing to the death of the husband of Mrs. L. Smith the installation of the officers into Camp 1, P. O. of A., was postponed last night until its meeting next month.

That's What They All Say.

It will revolutionize automobile motor construction. The Reid motor made here in your home town. Examine it at Madison Square Garden, basement space 654. Home address, 521 Sycamore street, Plainfield. ***

—Advertise in the Daily Press.

PHONE RATES TO BE REDUCED

Six Dollars Less for Direct Wire Users in Year and $3 on Two Party Wire.

EFFECTIVE FEBRUARY 1

Means Reduction of $67,000 Per Year in Company's Revenue and Will Affect 12,000 Phone Users in 69 Cities and Towns in New Jersey

The New York Telephone Company announces today that the reduction of telephone rates, following a statement of the Board of Public Utility Commissioners, will affect sixty-nine cities and towns in Northern New Jersey and that the total reduction in the company's revenue will aggregate about $67,000 per annum. Upwards of 12,000 telephone subscribers will be directly affected by the changes, the majority being subscribers for residence telephone service and about 2,000 business subscribers. The new rates will become effective February 1.

H. G. Kerr, division commercial manager of the New York Telephone Company, in speaking of the changes said:

"The revised schedule of telephone charges will not only bring to New Jersey subscribers a big saving in telephone bills, but a better adjustment of the schedule brings telephone service within reach of practically everyone. During the past few years certain towns have grown in population and telephone development much more rapidly than others and in the meantime no general revision of rates has been made. The opportunity is taken to revise the rates throughout the territory with the idea that they shall be consistent with the size and growth of the towns affected. The general plan involves reductions in many of the direct line and in the two-party line rates in effect. In most cases the four-party line rate will not be reduced. The idea of the company is to make its service more valuable to the entire community by bringing it within the reach of more people and it is felt that these changes will bring a large increase in the number of subscribers the coming year."

The following revisions have been made in local rates: Unlimited residence service: Direction line service will be reduced from $48 to $42 per asnum; two-party line service will be reduced from $39 to $36 per annum. The direct line message rate schedule for residences only will be discontinued. Rates covering other classes of service will remain unchanged. The above changes in rates will apply alike to old and new subscribers for similar service.

FEDERATION TO HEAR SALOON ZONE AUTHOR

Wm. S. Tyler to Speak at Big Mass Meeting at Theatre on Thursday Night.

The Federation of Men's Church Clubs and Organizations of Plainfield, North Plainfield and Adjacent Territory, which was formally organized at a meeting in Grace church Parish House, has adopted a constitution and by-laws. These were chosen as a committee to arrange for a mass meeting to be held at the Y. M. C. A. Thursday night, when permanent officers will be elected: Chairman, W. Lester Glenney, Crescent Avenue Presbyterian church; Frank J. Hubbard, Seventh Day Baptist church; F. E. Smith, Trinity Reformed church; Thomas F. Hylan, Congregational church; R. A. Claybrook, Grace Episcopal church; George B. Zimmer, Warren chapel; Walter H. P. Veysey, temporary president, ex-officio. The election of permanent officers will be held at 7:30 o'clock Thursday night, two delegates from each of the men's clubs being appointed for that purpose.

The federation decided to hold the mass meeting on Thursday night to consider the license question, and legal voters in Plainfield and connected with any of its churches are urged to be present. Former Councilman William S. Tyler, father of the so-called "Tyler License Zone," will be one of the chief speakers and others will explain the questions now about to be considered by the Common Council.

DUNELLEN PROGRESSIVES MEET.

A special meeting of the Progressives Social Club of Dunellen was held in the club rooms over Schenck's store on North avenue, Dunellen, last night. The executive committee was instructed to secure more furniture, including a pool table, for the use of the members. Several new members were added to the rolls.

BRODHEAD GETS PLACE OF CASE

Mayor Names Him to Succeed Banker on Board of Education.

STATEMENT IS ISSUED

Stewart Says Appointee Comes From Section Where Big Taxes Are Collected and Which Has Been Without Representation.

Mayor Percy H. Stewart has appointed Calvin E. Brodhead as a member of the Board of Education for a term of five years to succeed J. Herbert Case. Mr. Case has been efficiently filling the unexpired term of the late Leander N. Lovell, whose term expired on Jan. 1. It is the first appointment under the new law giving the Mayor the power to name members of the Board of Education.

This will be the first time in the history of Plainfield that a Roman Catholic has been selected as a member of the Board of Education and the first time for some years that a Democrat has been chosen for the position. The last Democratic member was the late Dean Erskine M. Rodman, rector of Grace church.

Mayor Stewart in announcing the appointment of Mr. Brodhead made the following statement:

"Mr. Brodhead has consented to accept the appointment as a member of the Board of Education, and I am very glad that he has done so. He is a man of high character and ability, who I am sure will prove to be a very efficient member of the body entrusted with the administration of our public educational system. He comes from a section of the city in which a large proportion of our taxes are collected, and which has hitherto been without representation on the board. The people of this section are now clamoring for better educational facilities, and as a matter of justice and right, I feel it my duty to give them representation, that their views may receive full expression in the councils of the Board.

"It is my purpose in making appointments, so far as it is possible to do so, to give each section of the city representation. Every citizen pays taxes either on property he owns or in the form of rents, and the time has long since passed when representation can be confined to any particular locality, but on the contrary it must be general, if every one is to be satisfied."

Mr. Brodhead, who resides at 524 Belvidere avenue, is a member of the Union County Board for the Equalization of Taxes. He is engaged in the practice of law in New York. He was a member of the Assembly in 1911, and is a follower of Governor Woodrow Wilson. Mr. Brodhead's father, Garrett Brodhead, holds a position with the Lehigh Valley Railroad.

DR. NEILSON RE-ELECTED PRESIDENT OF S. P. C. A.

Officers were elected and reports presented at the annual meeting of the Plainfield Branch of the S. P. C. A. last night at the Y. M. C. A. Mrs. E. S. Hyatt, the secretary and treasurer, reported a membership of 200, and that a total of $97 had been collected in fines during the past year. Rev. Dr. W. H. Neilson, the president, spoke on the general work of the society and urging the members to be more active. Mrs. S. G. Van Hoesen, the agent, reported eight prosecutions and eight convictions during the year.

These officers were chosen: President, Rev. Dr. W. H. Neilson; vice presidents, Rev. E. Vicars Stevenson, S. A. Krom, J. D. Loizeaux; secretary-treasurer, Mrs. E. S. Hyatt; agent, Mrs. S. G. VanHoesen.

BIRTHDAY CELEBRATION.

Mr. and Mrs. Thomas C. Vail, of West Fourth street, gave a party at their home last evening in honor of Mrs. Vail's mother, Mrs. Martha Summers, who observed the sixty-fourth anniversary of her birthday, yesterday. There were fourteen guests who sat down to a birthday dinner. During the evening Miss Elsie Vail entertained the company with pleasing selections on the piano. Mrs. Summers received a number of gifts.

MISS CLAASSEN, THANK YOU.

Mr. and Mrs. Jens Claassen, of Liberty street, are the parents of a daughter, who arrived at their home yesterday afternoon. The young lady tipped the scales at nine pounds.

—Afternoon tea is resumed at the Woman's Exchange daily from 3 to 5:30 p. m. 1 14 2 tu-f ***

A few lines of To Let advertising will stop all anxiety about it!

NOTORIOUS LAW NEEDS REVISION

So Says Governor Wilson in Discussing Corporations in Annual Message.

FAREWELL N. J. PAPER

Favors Jury and Tax Reform; Removal of Grade Crossings Through Utilities Commission; Home Rule for Cities and Economy in Gov't.

(By Telegraph to The Daily Press.)

Trenton, Jan. 14.—Governor Wilson in his annual message to the Legislature today followed quite closely the pledges of the Democratic State Platform. After referring to the accomplishments of the past two years of his administration, the Governor called to the attention of the legislators "the further changes in our law which seem to be most immediately necessary. The principal propositions which the Governor favored were:

Corporation reform, security against bogus investment companies, Grand and Petit jury reform; tax reform, solutions of the grade crossing removal problem through a grant of additional power to the Public Utility Commission by which it can order the abolition of the dangerous crossings, full crews on passenger trains to safeguard travel, home rule for cities that they may be "free to organize their lives and exercise the function of self-government with less dependence upon the Legislature of the State," a system of uniform accounting for towns and cities, extension of agricultural, horticultural and forestry schools for the benefit of the farmers, opening the school houses as social centers and places for neighborhood meetings and public discussions, reform in State economy and efficiency along the line of the work now being done by the State Commission on the subject, a constitutional convention this being urged "very earnestly indeed," and amendments to the Federal Constitution ratifying the income tax and the election of United States Senator by popular vote.

The message in full follows:

To the Legislature:

I trust that you will pardon me if the first note I strike in this my second annual message to your honorable bodies is a personal note. I cannot forget that this, though only my second, is also my last annual message to you. I shall presently lay down the duties of governor of New Jersey. I cannot turn away from this great office or give up the privileges it has brought me without expressing my gratitude to the people of New Jersey that they gave me this opportunity to serve them and my sense also of intimate comradeship and obligation toward the men in the legislature of the state with whom I have been permitted to work in carrying out the reforms of the last two years.

They have been very full and eventful years, to which I hope the people of

(Continued on page 9.)

CLAN MACKENZIE TO GIVE ENTERTAINMENT

The Scottish entertainment to be given by Clan MacKenzie, No. 204, Order of Scottish Clans, at the Plainfield theatre on Thursday, Jan. 23, will be provided by artists of real merit. As has been the custom after previous events, ten per cent. of the net proceeds will be given to charity. Last year part of the money was donated to the Anti-Tuberculosis League in this city and this winter ten per cent. of the proceeds will go to the Day Nursery of the King's Daughters Union. Following is the committee in charge: E. L. Mackenzie, Arthur Campbell, Andrew Petrie, James Munro, Allen Anderson, John M. Donaldson, William Birrell, Donald MacInnes, William Doig, Alexander Doig, William Spalding, Thomas Hendry and Robert Murray.

Tickets may be secured from any member of the clan and also from Donald McInnes, 814 West Third street, and at Robert Murray's store, 326 West Front street.

BURTON HOLMES LECTURE.

Burton Holmes will give his illustrated lecture on "The Panama Canal" at the Plainfield theatre on Tuesday night, January 21. Among the scenes will be the great Gatun dam, immense locks at one end of the great Spillway which will take away the overflow of the hitherto unmanageable Chagres River in its wildest flow. Another interesting features on the program will be the pictures of the Culebra Cut with an army of men and countless machines at work, and the dirt trains weaving in and out among them. The lecture promises to be the next thing to actually seeing the canal in its course of construction and should be of great interest to every American.

—Use Press want ads.

SECOND WEEK JANUARY CLEARANCE SALE

We have added many new new numbers to replace lots which were sold out last week.
Read every single item---it is chuck full of value.

$8.98 All Wool Blankets, full size, 76x84 and 70x84; white with pink and blue silk binding;
Jan. Clearance Sale Price.. $5.98

79c Salem Sheets, 81x90, too well known to describe at length;
January Clearance Sale Price.63c

$1.00 Gents' Negligee Shirts, sizes 16½, 17 and 17½ only;
January Clearance Sale Price.50c

79c Gents' 28 inch Umbrellas, good cover, steel rod and frame;
January Clearance Sale Price.59c

$1.25 Gents' Umbrellas, 28-inch American taffeta, new style handles; steel rod and frame;
January Clearance Sale Price.98c

Lot of Ladies' and Gents' Club Traveling Bags, all leather, some leather and some canvas lined; prices from.....**$1.50 to $9.00**
Half Price.

Lot of Gents' Smoking Jackets, all sizes; assorted styles;
Half Price.

$3.00 Gents' Sweaters, coarse ribbed, V neck, in navy, oxford, brown, maroon; all sizes; 36 to 44;
Jan. Clearance Sale $1.98

15c Ladies' Embroidery Handkerchiefs, lace edge;
January Clearance Sale.....10c

25c and 29c Plain and Fancy Ribbons, 4 to 5½ inches wide; plain colors, black, white and fancy effects;
January Clearance Sale.....15c

25c and 29c Ladies' Robespierre Collars, in a variety of colors and patterns;
January Clearance Sale.....17c

50c and 59c Ladies' Collars, imported lace, in a big range of styles;
January Clearance Sale.....35c

59c Ladies' Bleached Fleeced Lined Vests and Pants; regular and extra sizes;
January Clearance Sale.....39c

$1.00 Corsets, R&G model special; extra long hip with double hook in front and four hose supporters; made of good strong coutil;
January Clearance Sale.....69c

$3.00 Kid Gloves, tan and black; 12 and 16-button, in odd sizes;
January Clearance Sale.....98c

69c Muslin Gowns, yoke of cluster tucks and insertion; high neck, long sleeves;
January Clearance Sale.....47c

$1.00 Princess Slips, with yoke of lace insertion and deep lace trimmed ruffle on skirt;
January Clearance Sale.....74c

$1.25 Combination Corset Cover and Drawers; cover with emb. yoke and lace trimmed drawers;
January Clearance Sale.....95c

$2.00 White Muslin Skirts, with deep flounce of several rows of lace insertion with beading and ribbon at top of flounce;
January Clearance Sale....$1.49

$2.50 Muslin Gowns, deep yoke back and front of shadow lace and sleeve of wide lace and ribbon bows;
January Clearance Sale....$1.95

$1.00 Corsets—Broken assortment of makes in broken lines of sizes, but maybe just what you want;
January Clearance Sale.....49c

59c Dressing Sacques, flannelette, in different patterns and colors;
January Clearance Sale.....39c

$2.98 Ladies' Sweaters, with shawl collar, or without, in white or white trim with collar;
January Clearance Sale....$1.50

$1.19 Children's Corduroy Hats, in navy and cardinal, from 2 to 6 years;
January Clearance Sale.....50c

PYROGRAPHY.

Our entire stock consisting of plaques, fancy boxes, chairs, waste paper boxes, tie holders with the exception of points will be sold at **HALF PRICE.**

MILLINERY.

During this sale the Millinery Department will offer you a chance to get a hat or trimmings at almost unheard-of prices.

Black Beaver and Velour Hats; value $5.98, for.....**$2.00**

Fancy Novelty and Ostrich Feathers, white and all colors; value $1.98; for.....**75c**

During the month of January we will trim FREE any hat bought here.

COATS AND SUITS.

Values up to $17.50 in Suits at....**$8.98**
Values up to $32.50 in Suits at....**$14.98**
Values up to $15.00 in Coats at.....**$7.49**
Values up to $20.00 in Coats at....**$9.98**

9c—OUTING FLANNEL—9c.

Large assortment;
January Clearance Sale.....6c

FURS.

Our entire stock of furs at **HALF PRICE.**

25c Knitted Toques, in assorted colors;
January Clearance Sale.....15c

$1.00 Children's Sweaters, in tan, cardinal, navy and Oxford;
January Clearance Sale.....75c

$2.00 Tailored Waists, plain or embroidered;
January Clearance Sale....$1.50

$1.50 Long Kimonas, of flannelette, in pink, blue and grey;
January Clearance Sale.....98c

50c Children's Outing Gowns, flannel, in pink and blue;
January Clearance Sale.....39c

50c Children's Outing Flannel Skirts, emb. ruffle, pink and blue;
January Clearance Sale.....35c

10c Embroidery and Insertion and Edging, from 2 to 8 inches wide, on Swiss, nainsook or cambric;
January Clearance Sale 5c

12½c "Red Seal" Dress Ginghams, checks, plain colors and stripes;
January Clearance Sale.....8c

8c "Everett" Gingham, stripes and checks, all colors;
January Clearance Sale.....6c

10c Belvidere Dress Ginghams checks and stripes of different colors;
January Clearance Sale.....7c

10c Outing Flannel; large range of colors, styles and stripes;
January Clearance Sale.....7c

85c Dreamland Sheets, 81x90, heavy muslin, deep hem;
January Clearance Sale.....59c

15c Franklin Pillow Cases, 45 x36, heavy, deep hem;
January Clearance Sale.....10c

12½c Unbleached Turkish Towels, both hemmed and fringed, 18x40 inch;
January Clearance Sale.....9c

10c Bleached Muslin, 36 inch, fine muslin, also cambric;
January Clearance Sale.....7c

$1.29 Bed Spreads, full sized crochet spreads; 8 different designs;
January Clearance Sale.....93c

$3.98 Blankets, full size, heavy, pink and blue borders, bound with silk ribbon;
January Clearance Sale....$2.98

$1.50 Crib Blankets, 36x50; pink and blue borders; feather-stitched edge, fine and heavy;
January Clearance Sale.....79c

$1.98 Comforts, both quilted and tufted, printed silkoline and challies, full size;
January Clearance Sale....$1.25

19c Children's Hose, black cotton, fine rib, two thread heel and toe; sizes 6 to 9½;
January Clearance Sale.....12c

25c Ladies' Fine Black Cotton Hose, double sole; heavy garter top; sizes 8½ to 10;
January Clearance Sale.....19c

69c Lace and Ruffled Curtains, 2½ to 3 yards long; large number of patterns;
January Clearance Sale.....39c

50c Picture Frames, Brass, silver and ivory; several shapes and sizes;
January Clearance Sale.....25c

IN BASEMENT.

5c Rolls "A. E. F." Special Toilet Paper;
January Clearance Sale 7 rolls 25c

59c Table Tumblers, 6 patterns, fine, clear thin glass;
January Clearance Sale.....39c

5c can U. S. Cleanser, cleans and polishes;
January Clearance Sale, 3 for 10c

5c cake Armour's Lighthouse Soap;
January Clearance Sale, 8 cks. 25c

WE GIVE THE FAMOUS S. & H. GREEN TRADING STAMPS

A. E. FORCE & CO.

"The White Store"

Store opens at 8:30 a. m. and closes 5:30, Saturday excepted..

PLAINFIELD'S NEIGHBORS

Warrenville.

The funeral of Charles Wood, who died at his home at Coontown, was held at the Mt. Horeb M. E. church, Saturday. Fairview Council, Jr. O. U. A. M., of which Mr. Wood was a member, attended the services in a body. He was a veteran of the Civil War. Surviving are a widow, two daughters, Mrs. Grace Crosby and Miss Bertha Woods, and a son, Sidney Woods, all of Coontown.

Russell Ferguson and Charles Haley Mundy have returned from a visit with relatives at Bound Brook.

Jacob Giddes, of Springdale, was given a surprise party at his home Friday night, guests being present from Bound Brook, Springdale and this place. Fritz Rogers furnished the music.

"Judge" Andrew Mantz has the contract to shingle Charles H. Spencer's barn.

The Round Top School boys have taken up boxing. Edwin Melbourne will be the instructor.

Mrs. Charles Miller, of Coontown, will entertain the Ladies' Aid Society of the Coontown Congregational church on Tuesday, January 21.

Mr. and Mrs. W. Howard Toms, of Basswood Lawn, entertained their sons, Leslie Toms, of Plainfield, and John Toms, of Elizabeth, on Sunday.

Charles E. Jennings, of Fairview Farm, and William G. Cooper, spent last week in Newark.

Leon Young, of Coontown, has been entertaining George Overland, of Mt. Horeb.

Miss Gertrude Mantz, of Coontown, has been the guest of Miss Gertie Gunton, of Mt. Horeb.

Joel Giddes has lost a valuable horse, being obliged to kill the animal following an injury.

Miss Anna McMahon and Miss Dorothy Lynch, of Plainfield, spent the week-end with Miss Lillian Williams, of Mountain Boulevard.

Miss Hazel Woods, of Mt. Horeb, has returned home after a brief visit with relatives and friends in New York.

Mrs. Mary Hormstedt, of Mountain View Farm, is entertaining the Misses Anna Hermstedt and Florence Withus, of New York.

Hunterdon County.

J. J. Evears, of Glen Gardner, has been appointed counsel for Hampton and High Bridge boroughs.

The firm of H. M. Bigelow & Son, of Hampton, has been dissolved, the son, R. M. Bigelow, continuing the business.

Former Senator Martin Wyckoff, of Asbury, has gone to Florida for the winter.

Mrs. Eva Masson, of Asbury, has bought the Samuel Brush farm, near that place.

Mrs. Anna Kearns, of Anthony, is spending some time in German Valley.

Peter Oakes has moved his family from Norton to Elizabeth.

Miss Ethel Crater is ill with grip at her home in Glen Gardner.

After spending a few days at Hillcrest farm, near Hampton, Perry Pappas has returned to his home in New York.

Alfred Friedlander, of near Glen Gardner, is spending some time in New York, Newark and Bayonne.

Mrs. Mary Runyon and son, who have been spending a few weeks at the home of relatives in Newark, have returned to Glen Gardner.

John C. Reeves, an aged resident of Clinton, is in a critical condition at the home of his son, William A. Reeves, in Clinton.

Frank N. Crater, of Glen Gardner, was in Easton, Pa., for the week-end.

Former Councilman Charles Jeffrey, of Clinton, is spending some time at the home of his brother, Oscar Jeffrey, in Washington.

Mrs. Catharine Fleming, of Pattenburg, is staying at the home of her son, William Fleming, in Norton.

Whitehouse.

The Crescent Gun Club of Whitehouse Station will send its best team to High Bridge the afternoon of Washington's Birthday to meet the High Bridge Gun Club in a target tournament at Recreation Park.

Mrs. John Johnson and son, of Hackettstown, are visiting Mrs. Johnson's mother, Mrs. George Ballentine, at Peapack.

Zachariah Smith has been ill at his home at Lamington.

Miss Susie Thompson, who has been ill for a long time at her home at Gladstone, is reported better.

Miss Pearl Apgar, of New Germantown, is a guest of Mr. and Mrs. Eugene McMurray, in Newark.

The Misses Helen and Beulah Schenck, of Stanton, are visiting their grandparents, Mr. and Mrs. Lewis K. Schenck, at Centreville.

Mrs. Charles Wehrly, of Elizabeth, is a guest of her parents, Mr. and Mrs. Alexander B. Brokaw, at Centreville.

Mr. and Mrs. Jacob Van Arsdale, of Centreville, have gone to Skillman Station to spend the remainder of the winter at the home of their son, Edward Van Arsdale.

Miss Frances Hockenbury returned to her home at Centreville Sunday, after a visit to Somerville, Plainfield and Bound Brook.

Under the auspices of the Ladies' Aid Society of the Reformed church at Peapack, a chicken supper will be served at the home of Mr. and Mrs. Ethelbert C. Blazure, in that place, tomorrow evening.

Mrs. Walter Melick, of New Germantown, is at the home of Howard Van Syckle, at Lebanon.

Mrs. Isaac Hildebrant, of New Germantown, is visiting Mrs. John Ramsey at Lebanon.

Bergen Sheets, of Round Valley, has bought a lot near the Methodist church in Lebanon, and will erect a house.

Mrs. Lena Johnson, of Great Bend, Pa., went home Sunday, after a visit to Mr. and Mrs. Wesley A. Conover, at Lebanon.

Miss Carrie Cregar, of Sunnyside, is visiting at the home of Enoch Merrell, in Round Valley.

Edgar W. Rinehart, of Lebanon, is home from a visit to his cousin, Raymond Farley, in Somerville.

Howard Teats, of Round Valley, who has been suffering with the grip, is better.

Mrs. George Bayer, of Lebanon, is expected home soon from a hospital in Newark, where she recently underwent an operation.

Mrs. Agnes Ramsey, of Lebanon, returned home Sunday from a visit to Easton, Pa.

New Providence.

Miss Lillian O'Connor, of Orange, is a guest of her sister, Mrs. Leander D. Osborn, of Passaic street.

The Borough Board of Health will hold its first meeting of the year in Blatt's Hall tonight.

The first annual meeting of the Community Club will be held in the Presbyterian chapel tonight.

Chief of Police Jacob G. Miller returned Saturday from a short business trip to Trenton.

Mr. and Mrs. Arthur G. Balcom, of Newark, returned Monday after visiting Postmaster and Mrs. John H. Peck, of Springfield avenue.

Miss Anna E. Crane, of North Plainfield, was a recent guest of her aunt, Mrs. William Crane, of Long Hill, Chatham Township.

In honor of Miss Rose Gottlick's nineteenth birthday, Mr. and Mrs. Wensil Gottlick, of Stony Hill, New Providence Township, tendered her a surprise at their home Sunday. Among those present were Miss Mary Clark, Miss Julia Exner, Miss Agnes Debbie, Miss Fannie Exner, Miss Mary Foster, Miss Mary Exner, Miss Mary Gottlick, Baltiz Exner, Anthony Debbie and Mr. and Mrs. Edward Gottlick, of Orange.

North Branch.

Mrs. William H. Milnor has gone to Caledonia, N. Y., to be the guest of her sister, Mrs. W. H. Brownell.

George Spice, who has occupied the Richardson farm, near this place, for a year, has moved his family to Shohola, Pa.

Mrs. Robert B. Beatty returned to her home here yesterday after a visit to her brother, Edwin Lever, in Newark.

Miss Edith Doty has returned to Pluckemin after a visit in Columbus, Pa.

Harry McMurtry and family, of Pluckemin, are visiting Mr. and Mrs. John L. Van Derbeek at Lamington.

Emil Closs will give an entertainment in the Reformed church at Neshanic Thursday night.

Mr. and Mrs. Jacob Case, of South Branch, are visiting in Somerville.

Stanley Case, of South Branch, is home from a visit to his sister, Miss Anna L. Case, in New York. While there he underwent a surgical operation.

Mrs. Jacob Drake, of South Branch, is visiting her daughter, Mrs. George Wilson, at Readington.

Miss E. Eleanor Hall, of Plainfield, is visiting her parents, Mr. and Mrs. J. W. Hall, at Neshanic Station.

William A. Sebring, of Neshanic, is able to be about after suffering from an injury to his leg. He was loading logs, when one fell against him and knocked him down.

Miss Loralyn Lake is visiting Miss Edith Hill at Neshanic.

Miss May Sheets, of Three Bridges, is a guest in Plainfield of her cousin, Miss Minnie Sharp.

Bergen Hoff, of Readington, is visiting Mr. and Mrs. Peter Williamson near Millstone.

German Valley.

Mrs. Alvernest Hoffman, of German Valley, is recovering slowly from illness.

Charles Robinson, of near Parker, is at home with a badly cut hand, sustained while working at a sawmill.

Mr. and Mrs. Robert McDougall, of German Valley, are visiting in Dover.

Mrs. Minor Cole, of near Chester, is ill at her home.

The Young People's Society of the Chester Congregational church, in conjunction with the trustees of the church, will install electric lights in church and chapel and make alterations to the windows in the former.

The condition of Mrs. Elmer E. Beams, of Chester, who has been ill for several weeks, is slightly improved.

George Barkman, of Princeton, Ill., is a guest at the home of Mr. and Mrs. Jonathan Barkman, in Chester.

Frederick U. Philhower, of Farmersville, was a recent guest at the home of Mr. and Mrs. David F. Alpaugh, in Chester.

Mr. and Mrs. Frank Hawkins, of Califon, spent the last few days at the home of the latter's parents, Mr. and Mrs. William Barker, in Chester.

High Bridge-Califon.

After being dormant six years, Haymakers Lodge No. 177½, has been reorganized at Califon and these officers elected: Past chief haymaker, David W. Welsh; chief haymaker, Thomas E. Philhower; assistant chief haymaker, William L. Alpaugh; overseer, Lewis D. Trimmer; collector of straws, Harvey E. Reynolds; keeper of straws, Elston Beaty; horn blower, Charles Philhower; boss driver, Roy Hoffman; guard of loft, Edward Beam; guard of barn door, Roy Beam, trustees, Luther Franks, William Hoover and David W. Welsh; committee on bylaws, Thomas E. Philhower, Edward Reynolds and Lewis D. Trimmer.

Rockawah Tribe, Improved Order of Red Men, of Califon, will install their newly elected officers Thursday night.

In honor of his nineteenth birthday, many young folk gave Edward Beavers, of Fairmount, a surprose party Friday night. Music and games afforded amusement. Refreshments were served.

A dance was held Friday night at the home of Samuel Hildebrant, near Fairmount.

Ezra Robinson, of Dakota, is visiting his parents, Mr. and Mrs. Isaac Robinson, at Mt. Grove.

Dunellen & Vicinity

Mr. and Mrs. O. M. Webber, of Dunellen avenue, spent the week-end with friends in Brooklyn.

Charles E. Tinsman, of Dunellen avenue, is detained at his home by a severe attack of grip.

Wesley Huff, of North avenue, entered the Plainfield Business College yesterday morning. He will take up a course in business subjects.

The business meeting of the Christian Endeavor Society, of the First Presbyterian church, held in the Baraca class rooms last night, was followed by a social hour. Games were played until a late hour when refreshments were served by the good and welfare committee.

A number of friends of Miss Eliza Taylor, of Lincoln avenue, enjoyably surprised her Friday night, when they called at the house in a body to spend the evening. Games and vocal and instrumental selections were enjoyed. Friends from Plainfield, Somerville, North Branch and Elizabeth as well as Dunellen attended the affair.

The regular business meeting of the Patriotic Order Sons of America will be held in the Jr. O. U. A. M. Hall, Thursday night. All members are requested to attend as matters pertaining to the good and welfare of the order will be transacted.

Miss Julia Dodwell, of Jackson avenue, spent the week-end with her sister, Mrs. C. B. Lake, at Jersey City.

John Scribner, of Dewey Park, is suffering from a severe injury to his finger while at work and although the skin on the member was not broken, it began to swell and has pained him greatly ever since.

The house of S. J. Johnson, on Second avenue, has been rented by the John Fedderman agency to Gustav R. Mueller, of Pittsburgh, Pa., who will occupy the premises about February 1.

The regular business meeting of the First National Bank was held in the committee rooms of that institution last night.

L. L. Block, of East Orange avenue, spent Sunday with Frank Neidig, of Manning avenue, North Plainfield.

Terry Quinn, of Jersey City, who owns a residence on Prospect street, was in town yesterday and awarded a contract to John Fedderman for sanitary fixtures to be placed throughout the house and to put the building in first class shape.

The Misses Pearl Dodwell, Emma Voorhees and Evaline Schneider will spend tomorrow with the former's sister, Mrs. Charles B. Lake, in Jersey City.

An illustrated lecture will be given in the Methodist Episcopal church, Tuesday night, January 28, on Niagara Falls.

These men were re-elected directors of the First National Bank, this afternoon: Alvah Gray, A. J. Hamley, Paul Reusch, B. K. Burke, H. L. Pierce, Louis L. Block, W. L. McCauley, John P. Fenner, George W. Harris, Joseph Kuldoshes and L. D. Walker, Jr.

Plains & Fanwood.

Gabralli Goletto, of Forest road, is around again after being detained at home for the past two weeks by an attack of rheumatism.

South avenue, in the borough, has been repaired from the Plainfield line to the Westfield line under county supervision.

Arthur Snyder, of East Second street, is able to be about again after an attack of mumps.

Mrs. Cooper has returned to her home in Westfield after visiting Loftus Hollingsworth, of Johnston's Drive.

Charles Elliot has returned to his home in East Orange, after visiting his parents, Mr. and Mrs. Benjamin Elliot, of Park avenue.

Mrs. Augusta Miller has been entertaining her sister from Plainfield.

H. C. Lockwood has started a new house on Russell road.

The council of the Parish House will meet tonight in its regular monthly session. The progress of the work being done toward bettering the social, education and athletic life of Scotch Plains residents through the environments of the Parish House will be reviewed and arrangements to extend the line of endeavors will be made.

Thompson and Lidgate, the sturdy forwards of the Parish House first team, played remarkable basketball Saturday against the first team of Grace Church, Plainfield, and were largely responsible for the defeat handed the visitors by a 49 to 13 score. Hatfield, who has been playing slightly off-color of late, also came into his own, accounting for 10 points. The unlucky "13" proved a hoodoo for both of the losing quintets who played here Saturday, the Parish House seniors being defeated by the Grace Church second five by the score of 17 to 13.

Judging by the form the Parish House lassies showed in practise last night, they should win many games before the basketball season ends. With the necessary confidence needed by all winning combinations in the athletic line the Scotch Plains girls should develop into one of the best female basketball aggregations in Union county.

The Parish House first team of basketball players will journey to Westfield, Friday night, and tackle the Alpha Sigma five of that place in the Westfield theatre building. The second team will visit Plainfield and meet the Hope Chapel second quintet. A large number of rooters will make the trips with the players. Saturday night the first and second teams of Hope Chapel will be entertained on the local court.

The regular weekly teachers' meeting was held this afternoon in Public School No. 1.

A head-pin tournament is being arranged by Instructor Burnett Brodziak to be rolled on the Parish House alleys.

Members of the Methodist church are combining to persuade the Rev. Dr. H. K. Carroll to remain as pastor of that church. He was requested to continue in the pulpit at the quarterly conference held recently, but the Plainfield clergyman deferred acceptance, mentioning that other business matters may make it compulsory for him to refuse the call.

Somerville.

COUNCIL MEETING.

Reports were received from Collector J. K. Brokaw and License Clerk J. B. Varley at the Council meeting, last night. These were referred to the finance committee for audit, and the annual report of the collector will be published.

After the appointment of committees by Mayor Steele, Councilman Bellis recommended that the four regular marshals be reappointed, as follows: Michael O'Brien, Julius Sauter, Robert Holmes and Joseph Hanlon, and also Edward Ramsey, who has been serving as a special marshal the past year, in the place of the late H. W. Koch. The police salaries were fixed as follows: For this year, the pay is to remain the same, $70 per month; next year to be $75 per month, and the third year, $80 per month. This rate of pay will govern the pay of the police force in the future. The pay of substitutes is to be at the rate of $2.25 per day of 12 hours.

The Board of Engineers of the Fire Department were reappointed: Chief, Anson V. Norton; first assistant, Fred. Powelson; second assistant, Clark Alvord; fourth assistant, J. Edgar Griggs. George D. Totten was again appointed as engineer and janitor, at the same salary as last year, $35 per month.

Salaries were fixed as follows: Collector, $1,002; assessor, $504; custodian of school funds, $200; borough physician, $100; clerk, $480; superintendent of fire alarm, $120; superintendent of streets, $900; overseer of poor, $300.

Jacob H. Bernert was reappointed superintendent of fire alarm. No appointment was made for superintendent of streets, as the new street committee wanted more time to consider the matter. Jacob Klotz has served the past eighteen months, and it was thought that he would be reappointed.

The bond of Constable George D. Totten was approved, and that of Collector Brokaw was fixed at $30,000, the same as last year. The bond of Constable Joe Sugar was referred to the counsel for report at the next meeting.

It was reported that the contract with the Public Service Corporation would expire March 1 next, and a new contract is desired by the Public Service, but it was decided to defer the matter for one month.

In order that the borough may take over the Public Library property, the following persons were appointed by Mayor Steele to serve as trustees, for terms of one, two, three, four and five years: Rev. Frederick J. Soule, Dr. Mary Gaston, Dr. W. A. Ackerman, Mrs. R. W. Cornelison and James L. Griggs.

A report was read from Nicholas S. Hill, Jr., in the matter of water furnished by the Somerville Water Company. This report claimed that the water as furnished by the company was unfit for drinking purposes. The matter was referred to the new counsel of the borough, Assemblyman A. M. Beekman, together with the complaint in the matter of enlarging its service mains, with a request that the whole matter be investigated.

The following changes have been made in the officers of the Sunday-school of the Baptist church: R. T. Messler, secretary; Miss Eloise Fowler, superintendent of home department; Miss Eva Opie, superintendent of cradle roll.

Mrs. James Gaston had a post card shower last week, in honor of her birthday.

The weekly meeting of the W. C. T. U. will be held on Thursday afternoon at the home of Mrs. James Terwilliger.

James C. Wyckoff suffered a slight stroke of paralysis while at the depot yesterday in Somerville. His condition was somewhat better this morning.

Thomas Conboy, one of the oldest employes of the woolen mill, suffered a stroke of paralysis yesterday afternoon, while at work, and his condition is very serious.

The Reformed church has sold its parsonage property on Somerset street to the Slavish congregation for the sum of $7,500.

Bound Brook.

Miss Mary G. Voorhees, of Beechwood Heights, is spending a few days with friends and relatives at Hastings-on-Hudson.

The Bound Brook Motorcycle Club has chosen the following officers: President: William H. Haelig; vice president, W. Edward Smith; secretary, D. Beronio; treasurer, Frank L. Stangle; captain, Isaac S. Brokaw; first lieut., Abe Karno; second lieut., Irving Sweayzey; directors, Essex A. Yawyer and Roy Rinehart.

Mrs. J. I. Livingston died at her home on East Union avenue, Sunday night.

Bound Brook Council, No. 1229, Royal Arcanum, will meet in Hamilton Hall at 8 o'clock this evening, when officers will be installed.

The Bound Brook High School basketball team will play the Hopewell High School team in Bound Brook Hall, this evening.

Lewis Parker Lodge, No. 276, I. O. O. F., will meet in the Voorhees building tonight.

B. L. Stryker, of North Mountain avenue, died yesterday morning, after an illness of several months. He was about 68 years old and leaves one son, Robert C. H. Stryker, and a daughter, Margaret L. Stryker. Mrs. Stryker died about one year ago.

Roy Rinehart spent Sunday with his parents, Mr. and Mrs. Philip Rinehart, of North Branch.

Miss Iverna Wiggins has returned to her home in South Bound Brook, after spending some time with relatives at Plainfield.

The annual luncheon of the Woman's Literary Club will be held on Wednesday, January 22, at 1 o'clock, at the Middlebrook Country Club. The committee requests that members who expect to attend send their names to Mrs. D. M. Perry, by next Monday.

South Plainfield.

The Dye Sinkers of the Spicer Manufacturing Company expect to move in their new building next Monday.

Mrs. Wm. Hamilton has returned home after visiting friends in Plainfield.

Mr. and Mrs. W. Wyckoff, of New Brunswick, visited friends in this village yesterday.

Mrs. S. D. Randolph and daughter, Elma, have returned home after visiting friends in New York.

Rev. J. J. Allen has returned home after visiting out of town friends.

Miss Chat Randolph has returned after spending a few days with relatives in Metuchen.

Mrs. John Hogan has returned after visiting friends in Plainfield.

The new Spicer building is rapidly nearing completion.

Frank Phillips, of Lehigh avenue, has returned after visiting relatives in Newark.

Mrs. Edward Alexander has returned after visiting out of town friends.

P. Defellipo has gone back to New York after spending a few days with his parents, Mr. and Mrs. A. Defellipo, on South Plainfield avenue.

There will be moving pictures in the Baraca class room tonight at 8:30 o'clock.

Our January Clearance Sale

Enters its third week and interest in it is greatly increasing, day by day, because the earlier customers are telling their friends of the wonderful values to be found here and each day has found the store more crowded with happy and satisfied shoppers.

This is a real Clearance of Quality Merchandise in preparation for Inventory and the arrival of New Spring Goods

A Sale of Early Spring Dresses in All-Wool Serge

In a suitable weight for immediate wear; at .....$5.98 and $8.98

These are actually the first of the new Spring Dresses to be offered you. They are finely made of a good weight all wool serge, in several very pretty and stylish models, and the colors are black, navy and brown; all the regular sizes are here and they are specially priced at .....$5.98 and $8.98

BLACK PLUSH COATS $13.50.

These are in a stylish model, splendidly made of a fine quality long nap material, and lined thruout with satin; regularly worth $18.50; priced specially at $13.50

PERSIANNA COATS $22.50.

These are very handsome garments, splendidly made of a good quality material only; lined thruout with yarn dyed satin, and in a becoming model; specially priced at only.....$22.50

WOMEN'S UNION SUITS 50c.

These are Richlieu seconds, but the imperfections are so trifling that only the very particular inspection they undergo by the makers would find them; regular Richelieu $1 garments for...50c

Jouvin and Cie real French Kid Gloves; our regular $1.50 seller; reduced for Clearance Sale to $1.10

36-inch Black Messaline, in an exceptionally good weight and dye; are above the ordinary value at, yard 79c

Misses' Mercerized Lisle Stockings, in a fine ribbed style, in black, white, tan, pink and blue; a regular 25c value for.....19c

Ladies' Burson Hose, a shaped stocking, which regularly sells at 25c; for only 19c

25c and 29c Silk Bandings in several widths and colors; reduced for a clearance to.....10c

Tan and white check Amoskeag Dress Gingham, a regular 10c quality, for, yard.....6c

Boys' Velvet Ribbed Union Suits; a warm, comfortable garment; regularly selling for $1.00; reduced to 79c

Men's Velvet Ribbed Union Suits; in a good weight and warm. This sells usually for $1.50; sale price is $1.15

Men's Gauze Lisle Sox, double sole and high spliced heel in black and tan; 3 in box for regularly 50c but now reduced to.....35c

Men's Japonette Handkerchiefs with neat initial worked in silk; a regular 10c value for.....5c

Heavy Curtain Cable Net with either cluny insertion and edge or insertion and braiding; in both white and ecru and a regular 39c seller, for 29c

36-inch bleached Muslin, in a splendid quality selling for 8c; specially reduced to, yard...6¾c

Bleached Turkish Towels, size 19x40; good long nap and hemmed at ends; a regular 19c quality for, yard 14c

Store closes 5:30 During January and February

Dr. N. C. Sears, Expert Optician Free Consultation

More For Your Money at-

Tepper's

PLAINFIELD, NEW JERSEY

You can get Your Riker Reliable Toilet Articles Here Now.

Store opens 8:30 During January and February

STYLE

SR

RELIABILITY.

AMERICA

In the opinion of a foreigner is a beautiful country of mountains, valleys and—"bluffs;" first inhabited by men who travelled miles and miles to find a place to settle, and now inhabited by men who travel miles and miles so they won't have to "settle."

But foreigners have respect for two American products—heiresses and men's clothing. I don't take my hat off to any clothier in America for having better clothing than mine. I don't have to—because I make it a rule to show the newest in "Things That Men Wear."

A remarkable assortment of Suits and Overcoats at

$12, $15, $18 & $20

ROTHBERG'S

Things That Men Wear

214 W. FRONT STREET.

Next Door to Proctor's

CALL AT THE

East Front St. GARAGE

For fine Auto Repair Work, Oils and Supplies, Gasoline 16c. Gallon.

180 EAST FRONT ST.

HODGE'S PHARMACY

Y. M. C. A. BUILDING.

BELLE MEAD SWEETS.

Telephone 62.

—Advertise in the Daily Press.

WE ARE EYE SPECIALISTS

Making the eye and its needs our study. We especially invite those who may have been improperly fitted elsewhere to take advantage of our skill. Come in at once and have your eyes examined FREE. Your eyesight is too precious to be trifled with.

STILES & CO.

PHILADELPHIA EYE SPECIALISTS

107 East Front Street,

Every Thursday.

Hours 10:30 a. m. to 5:00 p. m.

TO START the NEW YEAR

$100

For 10 Days Only IF YOU SOLVE THIS PUZZLE

Here are nine squares. Place any number from 1 to 9 in each of the squares so that the total will be fifteen when added in any direction, and if correct the company will give a $100 cash payment on the purchase of any of our unsold city lots at

WASHINGTON HEIGHTS

BOUND BROOK, N. J.

Property has all improvements, water, gas, electric lights and concrete sidewalks. Main trolley line passes through the property.

Price per lot,

$139 AND UP

PLAINFIELD REALTY CO.,
50 Church Street, Room 304, New York.
1'11 3 s-tu-f

PROPER

TIME, PLACE AND WAY

to learn to Dance

is at the

Brunet

School of Dancing
Plainfield, N. J.,
Every Wednesday.

Send for circular. Address,
167 Linden Ave., Flatbush, N. Y.
10 19 3 mos s-tu

DR. MANDEVILLE

SPECIALIST

565 Broad St., opposite Shubert's Theatre, Newark, N. J.

Twenty years' experience as a specialist on all chronic diseases of MEN AND WOMEN.

Catarrh, Nervous Diseases, Diseases of Heart, Kidneys, Stomach, Liver or Bladder, Rheumatism, Urinary and all Lung Diseases.

NOTICE—Office hours, 2 to 4 p. m. and 6 to 8 p. m., also Tuesday and Friday morning 9:30 to 11. Office closed Sundays.

ADVICE FREE.

Don't Forget name, place and number.

1 2 eod-tf

Situation Wanted advertising will open a new prospect for you!

CUT OLD METHODS FROM S. S. WORK

That Was Suggestion of Speakers at Dinner of Superintendents' Assn.

FACTS BY HERRMANN

His Investigation Shows That There Are 5,613 Scholars in City and Borough Schools out of Population of About 27,000.

Statistical facts regarding the Sunday-schools of Plainfield and North Plainfield and suggestions for improvements were told to members of the Superintendents' Association by H. W. Herrman last night at their quarterly meeting held in Trinity Reformed church. The facts as given were the result of several months investigation of local schools made by Mr. Herrman for the association.

The business meeting was preceded by dinner at which Miss Margaret Slattery, of Fitchburg, Mass., made a short address before fulfilling an engagement at the local High School. Her talk was largely humorous, but speaking in a more serious vein she urged that the old and traditional customs be discarded in the Sunday-school and church and supplanted by original and up-to-date methods. Incidentally she agreed with Mr. Herrman in this respect, who in reporting his investigation to the superintendents, said he approved of conducting religious business similar to the advanced methods employed by large business concerns of the country, in regard to the keeping of records and systemizing the work.

Mr. Herrman's report in part is as follows:

"Although I have spent over forty years in Sunday-school work I am no expert in Sunday-school matters, but I submit a few figures as I found them and will offer such suggestions as my experience and knowledge prompts. In Plainfield we have twenty-six schools who reported to the County Organization an enrollment of 5,613 scholars, excluding the cradle roll; Plainfield's total population, city and borough, is estimated at 27,000 inhabitants of which 19,000 represent Protestant denominations, (colored churches excepted). I find appoximately 6,700 enrolled as members of the various churches.

"A noticeable fact is, we are spending over four times as much on various local institutions for the betterment of the present generation, although it is a fact that these same results are being accomplished with more reassuring result through the medium of the Sunday-school. The problems of graft and corruption in politics, government and business can best be undone in the Sunday-school."

The report continued showing that 50 per cent. men and 50 per cent. women attended local Sunday-schools when beginners and when adults, but that during the intervening ages, 14 to 24 years, the total attendance in the schools was composed of 35 per cent. boys and 65 per cent. girls."

Other figures given in the report follows:

"Average attendance in Sunday-schools, 53 per cent. of membership; enrollment in eleven of the main schools investigated, 4,119, a gain of 35 members over 1911; average attendance, 2,190; average attendance of teachers, 73 per cent.; attendance during months of September to January, 60 per cent. of enrollment; from January to June, 55 per cent., and from June to September, 39 per cent.; Sunday-school pupils also members of church represent 23 per cent. of the entire enrollment of pupils over eight years old; of the teachers 1-3 are men and 2-3 women."

In speaking of suggestions for improvements the speaker said: "I originally trained for the ministry, but if that fact was heralded I would be welcomed in very few business houses. This is a wrong impression of the Sunday-school and church, which should be suppressed. I would suggest that every teacher have an understudy in order to prevent the many instances of a class being without an instructor when the regular teacher is absent. And I strongly urge that we get together and collectively contribute for the securing of a steropticon machine, a library containing modern editions; a professional instructor for our teachers to coach them in their work and do everything in our power to make our schools attractive. We could have all these improvements collectively and if banded together in an organization for the general betterment of Plainfield Sunday-schools."

During the discussion which followed Mr. Herrman's report, many gave the opinion as that the money of the various churches should support the Sunday-schools. L. H. Gates asked if any superintendent had made a systematic effort to sit in each class at least once in a year and John M. Whiton, of the Congregational church, replied, "I've visited every one except my wife's class and I don't dare go there," which afforded considerable laughter.

Acting on the suggestion of Mrs. R. W. Armstrong, a committee composed of Mrs. Lucie Rising and Arthur M. Harris, of the First Baptist church; Mrs. Ida Angelman, of the First M. E. church, and Miss Harriett Halloway and W. D. Murray, of the Crescent Avenue Presbyterian church, was appointed to assist her in forming an institute to promote the growth of Sunday-schools in Plainfield. It was also decided to observe David Livingston's birth with suitable exercises on March 19.

Supper was prepared and served by the following members of Trinity church: Mrs. William Kriney, chairman; Mrs. C. F. Colthar, Mrs. William Trembath, Mrs. William Tunison, Mrs. H. P. Seader, Mrs. Harry Kenyon, Mrs. Charles Zimmer, Mrs. Martin Hansen, Mrs. Fred Wage, Frank Culver, Mrs. Pangborn, Mrs. Sears, Mrs. Weaver, Mrs. Cole, Mrs. Mullenbach and the Misses Mammie Koller, Anna Seberlein and Jean Lindsey.

LIEUT. HORT WOULD QUIT COMPANY K

Members Told at Annual Meeting Last Night, But They Want Him to Stay.

Captain Charles A. Peterson, commander of Company K, told the members at the annual business meeting last night that owing to the pressure of business, First Lieutenant N. A. Hort, has found it necessary to resign his commission. A committee was appointed with First Sergeant George L. Apgar, as chairman, to await upon Lieutenant Hort and see if he would not reconsider. His loss will be a hard blow to the organization the members feel. The time that his resignation will take effect is not known, but it is thought that it will be as soon as it arrives in the Governor's hands.

The report that the treasurer, Sergeant James B. Conkling, gave for the fiscal year ending December 31, was: Cash on hand Jan. 1, 1912, $210.45; total receipts for the year, $2,075.26, making a total of $2,285.71. The total expenditures for the year were, for armory and administrative rooms rent, camp expenses, rifle practice, entertainments and basketball and athletic work, $2,019.57, leaving a cash balance of $266.14 on hand to start the new year with. The auditing committee, consisting of First Lieut. N. A. Hort, Sergt. George L. Apgar and Sergt. LeRoy DeCamp, found the books correct.

Reports were received from the chairman of the various committees showing the work done during the past year. The Recruiting committee, of which Sergt. LeRoy DeCamp is chairman, presented the names of four men who were elected into full membership of the organization.

The prize for the squad contest which was inaugurated Nov. 1 and which terminated Dec. 31 went to Corporal John Kepler's squad. The standing of the various squads were: Corporal John Kepler's, 202; Corporal A. H. Van Arsdale's, 119; Corporal George B. Howell's, 96; Corporal J. A. Thompson's, 89; Corporal John Millwater's, 78, and Corporal Charles Wilson's, 73.

A new contest was started last night and the prize of $10 will be awarded by the captain to the squad having the highest number of points for attendance, general efficiency and indoor rifle practice for each month. A new drawing of men was held by the Corporals who will be in command of their squads in both drill work and rifle practice.

Civil officers of the company were elected. The presidency is always held by the commanding officer, with the next highest acting as vice president. As secretary, Corporal James A. Thompson was chosen, and as treasurer, Sergeant James B. Conkling; sergeant-at-arms, Private Howard Breece, and trustee for three years, Sergeant LeRoy DeCamp. The entertainment committee was reappointed with First Sergeant George L. Apgar as chairman and all the noncommissioned officers on his staff.

Second Lieutenant A. R. Phillips, captain of the Company K rifle team, gave orders for three squads to report for rifle practice in the armory Wednesday, Friday and Saturday nights this week when he will select a team to compete against the Company L team, of Princeton. The match with the college town company will not be held for six or eight weeks.

After deciding to abolish the annual fair, and deciding to rent the hall to the Jr. O. U. A. M. for their fair, to be held during the week of February 22, the meeting was adjourned.

It was also decided that the company attend the Plainfield theatre Thursday night to witness the company basketball team play the Company M Cadets, of Somerville. A good game is anticipated by the local boys, as Corporal Thompson, captain of the team, will put his regular team on the floor, a thing impossible to do when games are played out of town.

"CHINA'S NEW DAY" AUTHOR TO SPEAK HERE

Rev. Dr. Isaac Taylor Headland, author of "China's New Day," considered one of the most remarkable stories on the subject, will address the Federation of Women's Missionary Societies at the Crescent Avenue Presbyterian church, tomorrow afternoon at 3 o'clock. A prominent mission worker speaking of Dr. Headland's story says:

"It is a forceful, highly interesting presentation of the present conditions in China and the causes producing them. In a masterly manner is the wonderful story of the dawning of the new day told, and no reader can fail to see that 'in the fulness of time' all was ready for the making of much history in a very brief period; and that in and under and above all was the hand of God working out His designs for a people long waiting development as a world power."

Dr. Headland's book was written for the Central Committee on the United Study of Missions, which is made up of representatives from the denominational boards of missions of Protestantism in the United States, and it is being used as a text book on missions. Dr. Headland will speak tomorrow on "America's Part in the Making of China," and on Wednesday, February 12, on "Some By-Products of Missions." Both will be at the Crescent Avenue church. An offering will be received to defray expenses.

Mr. and Mrs. S. B. Hughes and family, of Newton, Mass., have returned home after a week's visit with Mrs. Hughes' sister, Mrs. Frank Connolly, of Essex street.

NEW YORK SPECIALTY SHOPS

"SELLING THINGS DISTINCTIVE"

PAUL

3 East 36th Street

Sweeping Reductions in our entire stock of Imported Models

Special:—Imported Gowns, formerly $100 and $125, Now $55.

Phong-Fat Co.

The Famous Oriental Bazaar

25 West 36th St. Near 5th Ave.

are showing an extensive assortment of fine Chinese and Japanese goods, especially suitable for gifts, at very reasonable prices. Hand embroideries in silk and linen, Dresses, Waists, Kimonos, Shawls, Opera Coats and Bags, etc. Porcelains, Bronzes, Lamps, Teakwood, Ivories, Sandalwood, Perfumes, Medallion and Canton Chinaware, etc. Inspection invited.

Formerly 6 W. 22d St. & 1125 B'way.

M. MOUSTIER'S STUDIO

373 Fifth Ave., New York.

10 Years with Davis & Sanford, Director of the Carbon Dept.

Special Studio for Reproductions, of Photographs, Paintings, Engravings, etc., on Paper, Ivory Celluloid, Porcelain, etc., by the Genuine, permanent Carbon Process.

"If you want a picture to last the fact is that a carbon, is the only one that you can depend on."

25% discount

SPECIAL SALE

Ending January 18, 1913

Carved Wood Lamps, Shades, Mirrors and Photo Frames

Antique & Art Shop

3 West 30th St.

Opposite the Holland House

The Woman's Shop

42nd St., South Side, Just East of Fifth Ave.

January Clearance Sale

Sample Lingerie Waists reduced from $3 & $3.50; now..... 1.95

Robespierre Collars.

49c., were 75c. | 98c., were 1.50

69c., were 98c. | 1.45, were 2.00 & 2.50

M. ZWERN

Ladies' Tailor

Or $75 suits now made up for $45 and $55. Perfect fit guaranteed and elegant material used. Until the 15th of Feb.

366 Fifth Ave. Cor. 34th St.

Opp. Altman's

Suite 404 3794 Greely

Telephone, Plaza 7263

Saul Renneck

LADIES' TAILOR

Announce Year End Sale of Ladies' Tailored Suits

634 FIFTH AVENUE

Opposite Cathedral New York

Reduction Sale Antiques

Rare Old Pieces, Furniture, China, etc.

Visitors Welcome.

GINSBURG & LEVY

441 FOURTH AVE.

Cor. 30th St. "Entrance on the corner."

Telephone Gramercy 2786.

A. GERCHTRUK

FRENCH LADIES' TAILOR AND FURRIER

37 W. 28th St. New York

AT LAST!

ELGIN CREAMERY Butterine

(100 PER CENT. PURE)

BY

PARCEL POST DELIVERY.

5 lb PRINTS ONLY;
At the rate of 28c per lb..... 1.40

¶ of delicious Elgin Creamery Butterine delivered direct to your door free by the postman.

¶ Now that the Government has opened the way for a safe and convenient method of shipment by mail at a reduced cost, we are enabled to deal direct with the consumer, instead of having our goods pass through the broker, the wholesaler and the grocer, as heretofore, all of whom made a profit on you.

¶ ELGIN CREAMERY BUTTERINE IS SOMETHING ENTIRELY NEW. You cannot imagine the wonderful improvement over any you have ever had. It is a rich, golden yellow and has the delightful taste and flavor of June Grass Butter.

¶ Fresh Butter now sells at 42c to 45c a pound. Elgin Creamery Butterine costs little over half, and government experts pronounce our new product better than ever.

¶ Remember, that we are now dealing direct with the public.

¶ Send money, or postoffice money order, or check for $1.40 for five pounds to our New Jersey headquarters, addressed as follows:

ELGIN CREAMERY, INC.,
15 LAFAYETTE ST.,
NEWARK, N. J.

¶ BY DEALING DIRECT WITH THE PUBLIC WE HAVE AT LAST SOLVED THE HIGH-COST-OF LIVING PROBLEM.

¶ We are registered with the postoffice and assure prompt delivery.

Our Guarantee—Money refunded if unsatisfactory.

CHEER UP!

You can make your homes bright and gay be the use of

LIQUID VENEER.

It is not a varnish, but a surface food. Apply it with a cloth to your Woodwork, Pianos, Furniture, Carriages, Automobiles, Bicycles. It makes old things look like new. Wonderful for dusting.

JAP-A-LAC IS a varnish, made in 21 colors and natural. It is used for everything that needs varnishing from the cellar to the attic. Ask us for it.

PROTECT YOUR HANDS—Get a pair of our Cotton Gloves; housewives, mechanics and autoists use them.

10c, 15c, 20c, 25c, 35c, per pair.

A. M. GRIFFEN CO.

119-121-123 E. Front St., Plainfield N. J

Two 'Phones 6—214

Plainfield Daily Press

Published Daily, except Sunday, by the PLAINFIELD PRESS COMPANY, 105 North Avenue.

Entered at the Plainfield, N. J., Post-office as Second Class Mail Matter.

Leslie R. Fort and Ralph L. Morrow, Editors and Managers.

TELEPHONE PLAINFIELD 1300. Private Branch Exchange connecting all departments.

Two cents a copy. Ten cents a week. $5.00 a year in advance. Delivered by carrier or by mail. No extra charge for papers mailed to points in the U. S. and Canada.

Any subscriber failing to receive a single issue will confer a favor by notifying the business office.

Advertising rates mailed on application.

Copy for change of Advertisements to ensure change for same day must be at the office by 9:00 a. m.

JANUARY 14 IN HISTORY.

1604—Conference at Hampton Court Palace, leading to a new translation of the Bible.

1730—Gen. William Whipple, a signer of the Declaration of Independence, born at Kittery, Me. Died Nov. 28, 1785.

1805—Michigan Territory formed from a part of Indiana.

1849—Rev. Jacques Maurice de St. Palais consecrated fourth Roman Catholic bishop of Indianapolis.

1858—Attempted assassination of Napoleon III. by Orsini.

1870—John S. Barry, who served three terms as governor of Michigan, died at Constantine, Mich. Born in Vermont in 1802.

1893—Monsignor Satolli appointed Apostolic Delegate to the United States.

1912—The Supreme Court of the United States upheld the constitutionality of the Employers' Liability law.

Plainfield, N. J., January 14, 1913.

THE GOVERNOR'S MESSAGE.

The second annual message of Governor Wilson, which we print in full today, is quite general in terms and yet is sufficiently specific to bring to the attention of the Legislature the vital things which need to be done. It also has the additional merit of being short. It is probably the shortest message ever written by a Governor of this State. It is also notable for the things it omits. Usually the Governor refers to State matters relating to finances and the public institutions. This message entirely omits any reference to these subjects. Briefed the message makes the following specific recommendations:

(1). Amendment of our Corporation Act to prevent holding companies which the Governor calls "a method of forming vast combinations and creating monopoly against which the whole country has set its face."

(2). Amend the statutes by providing for official supervision over the whole process of incorporation and "provide, in addition, salutary checks upon warranted and fictitious increases in capital and the issuance of securities not based upon actual bona fide valuation."

(3). Provide by law against the sale in this State of any securities "without public license issued from the department exercising the rights of inspection and regulation."

(4). Reform in the drawing of grand and petit juries, which the Governor truthfully says are now "notoriously subject to political influence and control."

(5). Reform in the method of assessing and collecting taxes. He says that now, "in many localities small property owners pay much heavier taxes in proportion to their holdings than large property owners pay and are practically without redress."

(6). Grant greater power to the Utilities Commission that grade crossings may be done away with, "beginning with the most dangerous and proceeding without interruption from the more to the less dangerous until absolutely none is left."

(7). He advocates the enactment of a law for a so-called Full Crew bill. He calls attention to the fact that Pennsylvania has this law and pertinently asks why the railways should be permitted to "carry smaller crews through New Jersey than through Pennsylvania."

(8). He urges a greater measure of local self-government and less legislation as to local affairs at Trenton. He well says: "We should set our municipalities free to organize their lives and exercise the function of self-government with less dependence upon the Legislature of the State." He especially urges the adoption of a uniform system of accounting and of public financial reports.

(9). He touches a vital matter in recommending demonstration work in agriculture. Teaching in the schools is not enough, but practical exhibits in the field under skillful instructors should be made. This problem was discussed at the Governor's Conference at Richmond and is a live topic. What the farmers wish to know is how to make two bushels of grain or corn grow where one grew before; and the Governor's method will accomplish that result. It is doing it in Virginia and other States and it will do it here, if tried. He also recommends that the forest preservation problem be treated in the same way.

(10). He advises that the school house should be made free for discussion of all public questions and truthfully says that local and general discussion is the great cure for most of the evils in Republican Government. This is a very popular suggestion and meets with almost universal public approval.

(11). He urges a readjustment of the administrative affairs of the State. He asks for combination and consolidation of boards. There is much room for this in New Jersey. Ohio did it two years ago and Governor Harmon shows by his annual message this year that over $500,000 has been saved to the State in the purchase of supplies through an administrative board. Governor Fort urged this while Governor and said it would save $300,000 per year in New Jersey, but he was unable to secure it owing to the local influences and the political machine. This is one of the great reforms needed in this State.

(12). He recommends a Constitutional convention to bring our State Constitution in harmony with the times and declares that under our present Constitution "the powers of corrupt control have an enormous and abiding advantage."

(13). He advocates the adoption of the two pending amendments to the Federal Constitution, the one for an income tax and the other for the election of United States Senators by a direct vote of the people. Against the latter of these propositions there is absolutely no argument.

(14). In a final and general clause he recommends the "systematizing of the powers of the State Board of Health, the establishment by statute of an intelligent and thorough going policy of road building and aid for a ship canal across the State.

All these subjects are presented in a clear, forceful manner in the message. Every suggestion is in the interest of the people. All of them tend to eliminate boss control and partisan management. They are practical and of State-wide importance and interest; they all make for economy in State affairs coupled with better government and for a closer touch with the people.

The Governor takes note of the fact that this is his last message. It breathes throughout his devotion to the State and an anxiety for its future welfare. It is the paper of a statesman, called to a higher sphere, who wishes to acknowledge his obligations to the people of New Jersey as he passes from them into a wider field of usefulness. It will be the earnest prayer of the people of our State that he may prove as worthy and successful a President as he has Governor of New Jersey.

MISS SLATTERY GIVES ADVICE TO MOTHERS

Fitchburg, Mass., Normal School Head Talks on "Art of Prevention."

Asserting that if a mother practices deception in the sight of her child, the latter inevitably adopts deception as one of the principles of its character, Miss Margaret Slattery, principal of the Normal Training School, at Fitchburg, Mass., last night in the Plainfield High School auditorium attempted to show parents and teachers how they might save trouble and at the same time do far more efficient work in training children. Her address to mothers and teacher was on the subject of "The Art of Prevention" and it was a timely and instructive talk. She said that if parents and teachers trained themselves to be more careful in preventing the children from learning wrong things from their way of handling the youngsters, as well as from their own acts, much care would be alleviated in the care and proper "bringing up" of the child.

The teacher in the school room, asserted Miss Slattery, who is trying to teach the child honesty and integrity, sometimes has to fight against the teaching in the home. All adults who are in constant association with children should be open and sincere in their relations with other persons, for the child adopts and imitates the ways of its elders, and, according to Miss Slattery, the actions of the parents teach the child much more effectively than any words from a teacher. She said that while it is the fashion in some quarters to criticize the public schools, they were doing extraordinarily successful work in the making of men and women. From her long experience as the principal of the training school she drew from a fund of stories which she told in interesting and pointed manner in illustrating her talk.

PLANNING A MASQUERADE.

Members of the John Sobrieski III Society are planning to hold a masquerade ball January 25, which will mark the last social affair of the organization before Lent. The Ladies' Auxiliary of the society will hold a social gathering January 18 at which the members and friends of all local Polish organizations will be invited.

Rev. R. F. Y. Pierce, pastor of the Second Avenue Baptist church, of New York city, will be the speaker at the prayer service to be held at Temple Baptist church tonight. Special music will also be given.

MURDERS HIS BRIDE; TAKES HIS OWN LIFE

Donald H. Jadwin Fires Bullets Into Wife's Head and Then Commits Suicide.

Donald H. Jadwin, son of the late Orlando H. Jadwin, one of Brooklyn's foremost citizens, who was accustomed to spending his summers at "The Homestead," at Fawood, last night shot and killed his bride and then took his own life. Until seven months ago she was Miss Minna Van Bergen, a leader in San Francisco society. The tragedy occurred in San Francisco.

The young couple had quarreled ten days ago and then Mr. Jadwin, who inherited a large part of the fortune of his father, in a rage left the home of Mrs. John Baures, the wealthy grandmother of the bride, on Pacific avenue, San Francisco, where they had been living.

Mrs. Jadwin, who was nineteen years of age, was seated at the dinner table with her mother and other relatives, when Mr. Jadwin was announced. It was understood that a reconciliation was to be effected. Following a fond embrace by the couple, Jadwin drew back, pulled a revolver with each hand and, quick as a flash, sent two bullets into his wife's head. In the next instant he killed himself.

WICKERSHAM WILL LEAVE TRUST CASES TO SUCCESSOR

(By Telegraph to The Daily Press.)

Washington, Jan. 14.—Without formal announcement to that effect there is believed to be an understanding that further active trust inquiry or prosecution by the Department of Justice will be left to the new administration.

This is hinted at by Attorney General Wickersham, who had two talks on Monday with Mr. McReynolds in regard to supplemental action against the coal roads. Attorney General Wickersham considers that his department has a good record of trust prosecution and he is not inclined to make any skyrocket display as he goes out of office. He is going to take a trip around the world when he retires.

BAYONNE SCOTS INSTALL CLAN MACKENZIE OFFICERS

Royal Deputy Alexander Morton and staff, including Post Chief George Mackay, Royal Henchman and acting Post Tanist John F. Dick, Royal Secretary and Clansman James Graham, installed the officers of Clan MacKenzie, No. 214, O. S. C., at its regular meeting last night in Exempt Firemen's Hall. All of the installing officers were from Clan Mackey, No. 201, of Bayonne. During the business meeting reports of the various officers of 1912 were read and satisfactorily reported upon. One new member was instructed. The officers installed were: Chief, Allen M. Anderson; tanist, William Spalding; post chief, John Donaldson; chaplain, Donald MacInnes; recording secretary, James Munro; financial secretary, John Munro; treasurer, Andrew Petrie; senior henchman, John Calder; junior henchman, A. Doig, senschal, James MacIntosh; warden, William Bissell; sentinel, Arthur Campbell; trustees, Robert Murray, Allen M. Anderson and Arthur Campbell; standard bearers, Edmund L. MacKenzie and William Doig.

ATTRACTIVE PROGRAM BY TINA LERNER AT HIGH SCHOOL

Miss Tina Lerner, the Russian pianist, who gives the last of this season's McIntyre concerts on Thursday evening at the High School Auditorium, has been having a series of triumphs this year. Henry T. Finck in the New York Evening Post says:

"Miss Tina Lerner has a beautiful touch, as well as the art of phrasing beautifully, not to speak of an easy graceful way of tripping up and down the scales and through intricate passages as if they were the easiest thing in the world. The most ingratiating thing about her playing was a mysterious feminine spell she cast over every page of the concerto. Miss Lerner will be sure of a double 'success de beaute'—one for her looks, the other for her playing. The program for the concert here follows:

Caprice on "Alceste," Gluck-Saint Saens; Adagio in B minor, Mozart; Rhapsodie in C major, Dohnanyi; Fantasy in F minor, Chopin; Barcarolle in A minor, Rubenstein; Etude Arabesque, dedicated to Tina Lerner, Hinton; Valse Caprice on Strauss' "Man lebt nur einmal," Tausig; Sonetto del Petrarca No. 123, Spanish Rhapsodie, Liszt.

MRS. TERESA ROLLERSON.

Mrs. Teresa Rollerson 80 years old, of 61 Watchung avenue, died this morning at her home following an illness of several months. Notice of the funeral will be made later.

—For results try a Daily Press want ad.

OUR CLUB PLAN

Enables you to buy Furniture, Carpets, Rugs, Sewing Machines and Housefurnishings, at Cash Prices and pay for them on easy terms.

The Second Week of the

January Furniture Sale

PROFIT-SHARING COUPONS

Are given with all purchases and are redeemable in goods of your own selection in any department in the store. On every dollar you spend here you save 5c.

Opens under the most auspicious circumstances. We are taking stock and every day run across some odd pieces that we want to close out. It will pay you to keep in close touch with us during this sale.. You'll find some choice pickings.

CHINA CLOSETS.
Worth $39.00 for.....$35.00
Worth $29.50 for.....$24.50
Worth $25.00 for.....$21.50
Worth $20.00 for.....$16.50

CHIFFONIERES.
Circassian Walnut.
Worth $45.00 for.....$36.50
Worth $35.00 for.....$29.50

CHIFFONIERES.
Birdseye Maple.
Worth $24.50 for.....$19.50
Worth $35.00 for.....$26.50
Worth $42.00 for.....$34.50

BRASS BEDS.
Worth $15.00 for.....$10.98
Worth $18.50 for.....$14.98
Worth $20.00 for.....$16.98
Worth $25.00 for.....$19.50

DINING CHAIRS.
Solid quartered oak, box frame, genuine leather seats; worth $3.98, for.....$2.98

LADIES' DESKS.
In golden oak and Early English finish; worth $5.98, for.....$3.98

PRINCESS DRESSERS.
Birdseye Maple.
Worth $26.50 for.....$22.50
Worth $35.00 for.....$29.50

DRESSERS.
Circassian walnut.
Worth $35.00 for.....$29.50
Worth $45.00 for.....$39.50

DRESSERS.
Birdseye Maple.
Worth $35.00 for.....$26.50
Worth $59.00 for.....$49.00

The Sale of Bed Outfits

These Outfits include a white enamel bed, all iron woven wire spring and soft top excelsior filled mattress. In addition to the three styles mentioned below there are a number of other equally good values.

OUTFIT NO. 1
BED, SPRING AND MATTRESS
$6.98
INSTEAD OF $8.50.

OUTFIT NO 2
BED, SPRING AND MATTRESS
$8.98
INSTEAD OF $10.50.

OUTFIT NO. 3
BED, SPRING AND MATTRESS
$9.98
INSTEAD OF $12.50.

WOMEN'S SHOES **Woodhull & Martin Co.** CHILDREN'S SHOES

OWLS 'FLEW' TO NEST AT BOUND BROOK LAST NIGHT

Plainfield Nest of Owls, No. 1327, made its second flight last night in a private car to the Bound Brook nest, No. 1775, to participate in the initiation of twenty new members. The Bound Brook nest is in its infancy and the local organization helped it through the difficulties of the initiation. The Plainfield nest was received with a rousing welcome and President Samuel S. Rubin made a brief speech in which he thanked the hosts for the warm reception tendered his brother owls and also recommended the so-called "flights" from one nest to another as a remedy in encouraging a large attendance at the meetings to bring about harmonious relations between the nests in this State. Members from the Trenton nest and other similar organizations in the State were present.

BIBLE CLASS OFFICERS.

Officers were elected at the annual business meeting of the Volunteer Bible class of the Park Avenue Baptist Sunday-school held last night at the home of Mrs. J. S. Pray, of East Sixth street. The officers are: President, Mrs. J. B. Groendyke; vice president, Mrs. Van Arsdale; treasurer, Mrs. C. A. Smith; assistant treasurer, Mrs. Ella Duy; secretary, Miss Carrie Dunham; corresponding secretary, Mrs. L. H. Laggren; teacher, Mrs. Gabriel Reid Maguire; reception committee, Mrs. C. A. Smith, chairman; membership committee, Mrs. Charles Van Winkle, chairman; attendance committee, Mrs. L. H. Laggren, chairman; devotional committee, Mrs. J. Manley, chairman; social committee, Mrs. Ella Duy, chairman, and flower committee, Mrs. Charles VanWinkle, chairman.

CONNETT TRIAL JAN. 24.

Elizabeth, Jan. 14 (Special).—Among the Plainfielders arraigned in the Court of Quarter Sessions before Judge Peter Quien, of Hunterdon, yesterday was William H. Connett charged with assault on Harry Smith. He pleaded not guilty and will be tried on January 24. William H. Reilly, charged with bigamy, pleaded not guilty. He will be tried on January 24.

W. N. RUNYON CLASS TO DINE.

Former Judge William N. Runyon's Bible class of the Park Avenue Baptist church will hold a supper in connection with its seventh annual business meeting and election of officers, Thursday night. The meeting has been called for 7:15 o'clock, to take place in the Sunday-school rooms. Judge Runyon will act as toastmaster.

METLER-THORNE ENGAGEMENT.

Mr. and Mrs. W. C. Thorne, of West Eighth street, announce the engagement of their daughter, Miss Blanche Estelle, to James Robert Metler, of West Sixth street. No date for the wedding has been announced.

—Press Wants show many chances for advancement.

PEACE NEGOTIATIONS OFF; WAR RESUMED

(By Telegraph to The Daily Press.)

London, Jan. 14.—The decision to break up the Peace Conference in London simultaneously with the presenattion to the Turkish Government of the note of the European powers was reached today by the chiefs of the peace delegations of Bulgaria, Grece, Servia and Montenegro. The resolution will be communicated to the Porte in a formal note. At the same time it was decided to instruct the commanders of the armed forces of Balkan allies in the field to terminate the armistice which has been in operation since December 3.

It is learned that European powers will hand their note to the Turkish Government immediately. It deals with the Balkan situation and the final draft was agreed upon unanimously at a meeting held at the foreign office by the ambassadors of France, Germany, Russia, Austria, Hungary and Italy.

MEXICAN GENERAL HANGED.

(By Telegraph to The Daily Press.)

El Paso, Texas, Jan. 14.—General Jose De La Luzblanco, who has been one of the most important and active of the Federal commanders in Mexico, has been executed by Rebels, according to reports which have reached this city. Gen. Blanco, it is understood, was captured in the Babocora district in Western Chihuahua and first hanged and then riddled with bullets.

Mrs. George F. Watts, of this city, has returned to her former home at Utica, N. Y., where she will live in the future.

The annual election of officers of the Gesang and Turn Verein will be held tonight in Saengerbund Hall, North Plainfield.

THE FORUM.

Editors, Plainfield Daily Press:

J. W. Harrison confuses value: Present worth of merchandise with profit: Acquisition beyond expenditure or pecuniary gain. Also bankruptcy: Inability to pay debts of a business, which may be brought about by many causes other than no profits in selling merchandise, with loss: Act of losing in trade, either merchandise or gold.

Imported merchandise, or what-not, must be paid for in gold or credit given the foreign seller, which indicates loss for England, or any other country.

Exported merchandise, or what-not, is paid for in gold or credit, by the foreign buyer, which indicates gain for England or any other country; therefore, Harrison's figures on Great Britain's trade shows a loss in gold or credits, and it follows that the United States has made a gain in gold or credits; as the reverse of English conditions is found.

England is a country which is forced to purchase much raw material. She, therefore, is dependent upon and must pay for these materials, which represents some of the difference between her imports and exports, and; too, England is a very large store-keeper for a big part of the world.

Value, it is true, is in the merchandise or what-not, imported, but this merchandise is in the hands of the British people—held by their merchants or being consumed, and in the case of raw materials, they are in course of manufacture. Great Britain has had to pay for these commodities in gold or credit, which she gives in exchange, and as Harrison's figures plainly indicate, she shows a loss of over one billion of dollars for 1912; England must "send out, put out, or pay out, because she has received so much for so little." Great Britain may have the merchandise, or what-not, but she is debtor to the world.

R. D. WILLIAMS.

UNITARIANS SELECT THREE TRUSTEES AND THEN DINE

The election of three trustees for the next three years was held at the twenty-fourth annual business meeting of the First Unitarian Society of Plainfield at All Souls' church, last night. They were Samuel Huntington, Joseph O. Osgood and Ralph I. Tolles.

Before the business of the meeting was transacted the Women's Branch Alliance served supper in the Sunday-school room to about sixty guests.

Among the contributions to various funds outside the church reported by the collection committee, was one to the Muhlenberg Hospital for $291. Samuel Huntington was re-elected president of the society and the appointment of committees was referred to the board of trustees.

THE TEMPERATURE.

The temperature report from the State Trust Company today is as follows: 9 a. m., 29 degrees; 11 a. m., 40 degrees; 1 p. m., 38 degrees.

—Advertise in the Daily Press.

Headquarters for

GIBSON'S

RYE

E. C. WESCOTT,
115 East Front Street.

CITY NATIONAL BANK PLAINFIELD, N.J.

ORGANIZED 1875

BANKING SERVICE TO THE PUBLIC

The City National Bank recognizes its responsibility, and continually aims to make its service of the utmost value to the people.

By ample resources, conservative management and modern facilities, we are able to handle your banking business in the most approved manner.

3% Interest on Daily Balances of $500 or more, subject to check

Capital $150,000.00

Surplus and Profits $290,000.00 (all earned)

60c Butter Before the Close of Winter.
Butter Trust Prices are Already 42c to 50c a lb.

WISCONSIN CREAMERY

28c a lb

Sweet, delicious, fresh churned. In competition with 50c Butter.

The greatest saving ever offered Plainfield people. We are Independent of the Butter Trust. They have spent thousands to drive us out of business. There's a reason. Visit our Plainfield store and see the crowds that are buying from us.

The public has discovered that

WISCONSIN AT 28c a lb

is equal to anything the trust has to offer at 45c to 50c a lb.

We sell direct to consumers through our own stores only.

We do not deliver.

We have no agents or canvassers.

EGGS
Pine Brook 36c a doz.
In cartons, easy to carry home.

Wisconsin Creamery
PLAINFIELD STORE 126 MADISON AVE.
one block off Front Street, opposite the Post Office.

We have done more to reduce the high cost of living than any concern in America.

Special Sale
OF
Order Made Clothes
$30 and $35 Values Reduced to
$22.50
Every Garment Made on the Premises

H. J. Hook & Co.
TAILORS
120 North Avenue

Joseph W. Gavett
CHINA, GLASS
and SILVER
TO HIRE
West Front Street

BIG FUR SALE
AT CHARLES KURTZMAN'S
178 East Front Street

Plainfield Fur Buyers know that Kurtzman's goods are the envy of his competitors and his prices always the lowest in town. He now announces a Big Mid-winter Fur Sale, when these popular low prices will be literally cut in half. This means an opportunity for you to get your furs from Charles Kurtzman now at prices positively from fifty to ninety per cent. lower than you can buy them elsewhere. Large assortment, all new goods.

COME TO THE BIG FUR SALE.

Charles Kurtzman

Plainfield FUR Store
DR. PITTIS OFFICE BUILDING
178 East Front Street, Plainfield
TEL. 1935-J. OPEN EVENINGS

PHOTOS MATZEN

LARGE PICTURE FREE!
With one dozen of our 1a Cabinet Photographs we will give free one large (16x20 in.) Platinograph for framing.

CHRISTIAN F. MATZEN
The Photographer.
181 E. Front St. Tel. 867-W

TRY A PRESS WANT AD

LAW MILL UNDER WAY

(Continued from page 1.)

ization, and the choice of the permanent officers was proceeded with.

Senator Davis, of Salem, the Democratic leader, nominated Senator James F. Fielder, of Hudson, the choice of the party caucus, for president. The Republicans, through Senator Read, of Camden, their pilot, named Senator Walter E. Edge, of Atlantic. Senator Fielder was elected by a party vote. He was formally escorted to the chair and as he grasped the gavel and assumed the duties of the office he stepped into line for the Governorship, after March 4, when Governor Wilson will become President of the United States.

In accepting the Presidency of the Senate, Senator Fielder said:

"I assume my office realizing fully its responsibilities and with a sincere determination to faithfully and impartially and justly perform its duties according to the oath I have just taken. Each President of this body during my service as Senator, has come to occupy this chair with like serious thoughts, but I count my responsibility more heavy because I am the first representative of my party to take this seat in twenty years and I feel that not only am I on trial, but also the party I represent and now here in the majority for the first time in so long a period.

"To us has been committed by the people of this State the conduct of both branches of the Legislature, and I speak for that majority when I say we purpose discharging our trust completely and to the satisfaction of those who gave it to us. Beside the control of the Legislature, the executive department is in the hands of one of our political faith, the impress of whose character and splendid State policies has been stamped upon our statute books to the everlasting benefits of our citizens. The State will long be his debtor and we give him to the nation, knowing fully the extent of our loss.

"With the Legislative and Executive departments in political accord the legislation to which our party stands pledged should be accomplished without friction. Most of the important laws we have to pass, have received the approval of our friends who are here in the minority, and in their enactment we expect and shall welcome their co-operation, although the responsibility for the desired result will be ours. The matters to which our attention shall be particularly directed, are important and fairly numerous and must be treated with careful consideration and deliberation, and with a desire to enact only such legislation as will be fair and equitable, to all interests affected thereby.

"From my predecessors in this office I have learned many things of value which I shall be glad to call to my aid in the performance of my duties. Two stand out with much prominence. The first is uniformly fair and impartial treatment whereby every Senator shall be afforded ample opportunity to be heard on all matters in which he is interested, and the second is punctuality, whereby sessions will be called to order promptly on the designated hour and the transaction of our business facilitated.

"Senators, I acknowledge my deep appreciation of the honor I have to act as your President, and I hope to so conduct myself as to merit some portion of the commendation so justly bestowed upon my immediate predecessors."

Prayer was then offered and the Senate proceeded to the election of a secretary. William L. Dill, of Paterson, was nominated by the Democrats, and Mr. Davis, by the Republicans. Mr. Dill was chosen for the $1,500 post by a party vote. He has had considerable legislative experience, as he has been secretary of the Democratic minority for two or three years.

A committee of three Senators was appointed to wait upon Governor Wilson and inform him that the Senate had organized and was ready to receive any communications that he might desire to make. Secretary Dill was also instructed to inform the House of Assembly that the Senate was ready for business. The committee to see the Governor reported that His Excellency congratulated the Senators upon organizing so promptly and stated that he would communicate with them by message.

President Fielder announced the appointment of L. Edward Herrmann, a Jersey City lawyer, as his secretary. The remainder of the officers were then elected, all being Democrats, of course. The principal ones were as follows:

Sergeant-at-arms, James M. Glenn, of Middlesex; assistant sergeant-at-arms, Robert Tweedy; journal clerk, William K. Blodgett, of Ocean; assistant journal clerk, Joseph P. Cullen, of Morris; supervisor of bills, Elmer J. Smith, of Warren; assistant supervisor of bills, B. B. Bobbitt, of Monmouth; bill clerk, John Dobbins, of Passaic. The Democrats also named the minor officers, such as committee clerks, doorkeepers, pages, etc.

The honor of the Republican nominations went to those who served last year.

Joseph P. Tumulty, secretary to Governor Wilson, appeared with the Governor's message and it was formally received. It was read and ordered printed.

Official notice was received that the Assembly had organized. The necessary resolutions to put the legislative machinery in motion were ordered by Leader Davis and passed and then President Fielder announced the Senate committees.

Senator Pierce of Union county has been chosen as a member of the committees on miscellaneous business and revision and amendment of laws, and on the following joint committees: sanitorium for tuberculosis diseases and State hospitals.

Senator Smalley, of Somerset county, is on the appropriations, boroughs and townships and education committees of the Senate and on joint committees on public grounds and buildings and State village for epileptics.

Representing Middlesex county, being one of the Democratic majority, has drawn for Senator Ramsey the chairmanship of the labor and industry and stationery and incidental expenses committee, and also membership on appropriations, boroughs and townships and public health. He is also head of the joint committee on State hospitals and a member of the joint committees on the State reformatory and treasurer's accounts.

Assembly Organization.

With its much larger membership, the organization of the Assembly was more picturesque than the ceremony in the upper chamber. Here, also, the Democratic majority was much more pronounced.

The Assembly was called to order by Upton S. Jeffreys, of Camden, clerk of the last House. Prayer was offered and then the members presented their certificates of election. The oath of office was administered to all the members simultaneously. This was the most impressive event of the whole organization. The members all stood at their desks, and with right hands uplifted solemnly swore "to support the constitution of the State of New Jersey," and to "faithfully discharge the duties of member of the General Assembly according to the best of my ability."

Assemblyman Leon R. Taylor, of Monmouth county, was placed in nomination by the Democrats as their candidate for Speaker. He was named by Assemblyman William E. Mount, Mr. Taylor's colleague from Monmouth. Assemblyman Hervey S. Moore, of Mercer, nominated Assemblyman George W. Adams, of Mercer, as the candidate of the Republicans. Mr. Taylor was chosen by a party vote.

Speaker Taylor, of the House, when escorted to the chair said:

"Fellow members of the one-hundred and thirty-seventh General Assembly:

"I deeply appreciate the confidence which you, the members of this house have placed in me. I congratulate you upon your election to an office that carries with it such vast possibilities for the rendering of service to the people of New Jersey.

"The personnel of the present House is of the best. As speaker it has been my duty to select the committees. For every important place there were a dozen members well fitted where but one could be chosen. The assignments were made after the utmost consideration. If there be those among you who are disappointed I can only say that I did my best to be just to all.

"In all governments there have been periods when the laws have not kept pace with the progress made by the individual. New Jersey has been in that condition for years. The Legislature of 1911 sensed a number of the evils and remedied them. It placed the Geran bill, the Public Utilities act, the Corrupt Practices act, the Employers' Liability law and other modernizing legislation upon the statute books but much remained undone.

"Since then no progress has been made. Conspicuous among the evils which must be remedied by this Legislature are the corporation laws. It has been said with much reason, that under present conditions in New Jersey, a charter can be obtained for everything from a Barbary Pirate to a Sunday-school. We must have a new corporation law, one that will be a credit to and not a blot upon the fair name of our State. No longer must corporations be permitted to issue stock which does not represent value.

"A constitutional convention must be called. To it must be invited our ablest and most unselfish minds. The revision of the constitution is a work that the Legislature burdened as it is with many other weighty matters, cannot hope to successfully accomplish. A constitution adequate to their needs is the divine right of a people.

"The platforms of our parties contain promises of progress not only in these matters but in many other things. These promises must be kept. I know that the members of this house look upon their party platforms as evidences of their solemnly pledged words of honor. Progress must be your beacon. If you are guided by it not only will our own generation be benefited but its rays will light the paths of generations yet unborn.

"We of the majority are not, nor are you of the minority here to serve selfish ends or to try to discredit one another. The people of this State do not care whether a measure is advanced by the majority or by the minority. They do care whether a measure is good or bad.

"The privilege of making the lot of mankind better not only in the State but also in the nation has been intrusted to that great party whose birth was but little later than that of the union itself and whose principals have existed since man first strove to better himself through government. It has swerved at times from the true course but has always returned to the paths of public service. When it followed the true course it was like a young man, vigorous and filled with the joy of its strength; when it swerved, it paid the wages of its sins.

"I believe that a speaker should act for the whole house and not for any group; that he should be courteous to all, firm when occasion demands and by his impartiality compel the confidence of each member. If it can be said of me when my work is done that I was true to my beliefs, that will be my reward."

Speaker Taylor announced the appointment of James J. McAteer, of Hudson county, as his secretary, and Winfield Stevens, of Monmouth, as his assistant secretary.

With their overwhelming majority, the Democrats then elected the other officers, the most important being:

Clerk, former Assemblyman Mark F. Phillips, of Essex; assistant clerk, Frank H. Hennessy, of Bergen, son of Assemblyman Hennessy; sergeant-at-arms, former Assemblyman Cornelius Ford, of Hudson, president of the State Federation of Labor; assistant sergeant-at-arms, Frank J. Pfaff, of Union; journal clerk, former Assemblyman Thomas F. A. Griffin, of Hudson; assistant journal clerk, Robert Sturges, of Morris; bill clerk, James F. Wynne, of Passaic; assistant bill clerk, James B. Christopher, of Bergen.

A committee of three Assemblymen was sent to notify Governor Wilson that the Assembly had organized and later it reported that he communicate by message. Official notice of the organization was also sent to the Senate through Clerk Phillips.

This completed the organization and the lawmakers were ready to consider and pass laws for the State.

The two legislative chambers were in gala attire for the ceremony. Back of the presiding officer's chair in each chamber flags were draped, flanked by banks of palms. Palms and ferns also graced the front of the presiding officers' desks. On each desk were large bouquets of flowers. The members' desks in each chamber also bore floral pieces or bouquets, the gifts of admiring friends among their constituents.

Hundreds of citizens and politicians from all sections of the State witnessed the starting of the legislative wheels. Attracted by Governor Wilson's position as a national figure, there were some present from other States too. The galleries, lobbies and corridors were crowded and before the gavels fell announcing the opening of the session there were party caucuses and conferences with the accompaniment of a lot of wire pulling and other evidences of a desire to win some political advantage.

In the lower house, Assemblyman McLaughlin, of Union county, is chairman of the New Jersey Reformatory committee and is a member of the Agricultural College, claims and Revolutionary pensions and bill files committee; Griffin, of Union, is chairman of the commerce and navigation committee and a member of the riparian rights, passed bills and sinking fund committees; Leonard, of Union, is chairman of the railroad and canal committee and is a member of the public grounds and buildings committee; Quinn, of Middlesex, is a member of the bill revision, elections State Home for Boys and State Village for Epileptics committees; Burton, of Middlesex, is chairman of the State Hospital committee and is a member of the commerce and navigation, incidental expenses, riparian rights, Home for Feebleminded Women and State Home for Girls committees; Kirkpatrick, of Middlesex, is chairman of the game and fish committee, and is a member of the State Library committee, and Beekman, of Somerset, is a member of the banks and insurance, judiciary and School for Deaf Mutes committees.

NASH WINS COMMISSION CASE IN HIGHEST STATE COURT

A case of great importance to real estate men has recently been decided by the Court of Errors and Appeals, in which local parties were the litigants.

When Mrs. Lucy McVey sold her West Front street property there was a provision in the contract that Tapscott Brothers, the real estate agents of North avenue, were recognized as the brokers in the transaction and were entitled to two and one-half per cent. on the amount for which the property was sold.

After the sale Mrs. McVey failed to pay Tapscott Brothers, and a suit was brought against her in the District Court by the real estate firm through their attorney, Vincent W. Nash, Jr. This suit was defended by Robert Newton Crane on behalf of Mrs. McVey, and resulted in a judgment in favor of Tapscott Brothers for $434.85.

From this judgment an appeal was taken to the Supreme Court by Mrs. McVey through her attorney. The Supreme Court affirmed the judgment of the District Court in an opinion written by Judge Swayze.

Not content with this affirmance, a writ of error was then taken out by Mrs. McVey through her attorney, and the case went to the Court of Errors and Appeals. The decision reached by that court affirms the decision of the Supreme Court. The opinion was written by Judge Minturn and follows closely the lines of the argument made by Mr. Nash in the brief filed by him.

The result is a notable victory for Mr. Nash, and his clients, as it is the first case to go to the Court of Errors and Appeals from the District Court of this city, and settles a legal question about which there has been much dispute.

Classified advertising will restore your lost article—unless the finder should be dishonest.

James McCreery & Co.
34th Street 23rd Street

HIGH CLASS FURS
An Important Reduction Sale
Is Now Being Held

On Sale Wednesday, January 15th

UMBRELLAS. In Both Stores.
For Men and Women.
Extra fine Twilled Silk, tape edge; assorted handles including Mission, Weischsel, Pimento and Boxwood. values 3.00 and 3.50, 1.95

EMBROIDERIES. In Both Stores.
French Batiste in white or ecru, many new designs.
Edges 4½ to 15 in. wide... 50c to 3.65 yd.
Insertions and Galloons... 1.10 to 4.50 yd.
Flouncings—27 in. wide... 3.95 to 7.50 yd.
45 in. wide... 1.95 to 13.75 yd.

Special Sale
White Muslin Embroideries
1,000 strips of Edges and Insertions; many matched sets. Strips of about 4½ yards.
value 68c to 5.65 40c to 3.40 per strip.

SWEATERS. In Both Stores.
For Women and Children.
Women's Worsted Sweaters, plain weaves, various models. White, Gray and Tan. 2.65
values 3.25 and 3.95
Women's Worsted Sweaters in plain and fancy weaves. V or high neck.
value 5.00 to 5.75, 3.85
Boys' and Girls' Worsted Sweaters,—plain weaves. value 2.50, 1.75

PAJAMAS & UNDERWEAR. In Both Stores.
Women's Outing Flannel Pajamas.... 95c
value 1.50
Women's Imported Striped Flannel Pajamas
value 5.75, 4.25
Women's Silk Pajamas,—plain colors or floral designs. value 4.75, 2.95
Women's Shetland Wool Spencers. White only. value 2.00, 1.50
Women's Medium Weight White Wool Vests with short or long sleeves. Tights in ankle length. value 1.00, 65c
Women's Black Wool Tights,—ankle length.
value 2.25, 1.50
Women's Swiss Ribbed Merino Union Suits,—low neck, sleeveless, ankle or knee length.
value 2.00, 1.35

BUTTERICK PATTERNS. In Both Stores
Spring Butterick Fashion Quarterly, February Delineator and Patterns are now on sale.
Main floor, Twenty-third Street
Second floor, Thirty-fourth Street.

34th Street 23rd Street

The Little Broadway Sample Shop
SALE ANNOUNCEMENT
In accordance with our Annual Custom, we are offering the remainder of our Fall and Winter Stock at prices that are unquestionably low.
Included in these Sweeping Reductions are Tailored Suits, in every conceivable material, Afternoon and Evening Gowns, Automobile, Street and Evening Wraps.
Each Garment is a GENUINE MODEL, having been designed and made for EXHIBITION purposes, and in the whole collection there are NO DUPLICATES.
Prices: $10 to $75
D. MAXON & CO. 1552 Broadway, at 46th St., New York, N. Y. One Flight Up

SCHEFFEIN'S
VARIETY
MARKET
31 SOMERSET ST TEL. 1974

WHITE LABEL CANNED GOODS

Whole Asparagus, Asparagus Tips, Fancy Gem Peas, Fancy Stringless Beans, Tiny Lima Beans, Fancy Maine Corn, Fancy Tomatoes.

Noted for their superior quality and high flavor.

NEUMAN BROS.
GROCERS

Watchung Ave. and Fifth St. Telephone 760

Efficient and Rapid Delivery Service to All Parts of the City

HAND'S EXPRESS CO.
OLD RELIABLE

STORAGE

All Rooms Separate, Light and Dry
Furniture Packed and Shipped

Office 69 Somerset St. 'Phone 541

AUCTIONEERS.

Murray, the Auctioneer

Auction rooms, 326 W. Front St., near Grove, where everything necessary for a house can be had for little money. We buy and sell everything in good and clean condition, including household goods, musical instruments, books, magazines, silverware, bric-a-brac, jewelry and wearing apparel. Sales every other Thursday. 'Phone 666.

The Leading
Auctioneers
W. A. SCHORB & CO.

Also Dealers in Second Hand Furniture—Bought and Sold.
120 Madison Av., Jackson Blg
Telephone 1707-W.

Our business is negotiating small or large loans for people keeping house.

We charge a reasonable service fee, arrange payments either weekly or monthly, and give each customer a memorandum of agreement.

Honorable Dealing and Courteous Treatment.

HOUSEHOLD LOAN CO.

148 East Front Street,
Plainfield, N. J.

Many a towering business success owes its first strides to the little modest want ad, timidly bidding for customers.

Your little business may be helped to success in the same way by the Daily Press.

Mail ads are the "Bargain Counter" of newspaper space, and you should have your share of the benefits.

ADVERTISEMENTS
—FOR—
NEW YORK HERALD
WORLD, TIMES, SUN, JOURNAL,
TELEGRAM, AMERICAN,
BROOKLYN EAGLE, GLOBE
—AND—
NEWARK EVENING NEWS
RECEIVED AT
PLAINFIELD DAILY PRESS
AT REGULAR OFFICE RATES.

PLAINFIELD WINDOW CLEANING CO.
M. MERSTRICH, Prop.
Stores, Offices, Private Residences, New Buildings Cleansed, Scrubbed and Oiled.
Office, 121 Liberty St. Tel. 1045-W.

—Use Press want ads.

FLOWERS
FOR ALL OCCASIONS

STANLEY
159 EAST FRONT STREET.
Telephone 928.

Daily shipments from our greenhouse. Decorations for weddings and banquets. Dealer in Fine Flowers, Palms and Ferns. We deliver in Greater New York or any city of the United States. Floral design work by floral artists. Prices always moderate.

NOTICE.

The members of Court Watchung, No. 3871, Independent Order of Foresters, are requested to meet at the store of John J. Praed, No. 314 Park avenue, on Tuesday evening, January 14, at 8 o'clock sharp and proceed in a body to the home of our late brother, Ben. Fritts. Signed, John W. Daub, Chief Ranger.

NETHERWOOD CHURCH CLUB JOINS FEDERATION

A special meeting of the Dutch Arms Club of the Netherwood Reformed church was held in the parsonage last night to discuss the joining of the club with the Federation of Men's Clubs of Plainfield. The club's representatives, William T. Banks and O. P. Wahling, who attended the meeting held in the Y. M. C. A. last week, gave their report to the club, and in return were awarded full power to go ahead and unite with the Federation at its next meeting. After transacting several small business matters the meeting was adjourned until next Monday night, when the annual business meeting and election of officers will be held.

COMING EVENTS.

TODAY:
- Plainfield Elks bowl at Rutherford.
- Plainfield banking institutions elect directors.
- Men's Club dinner, Crescent Avenue church, 8 p. m.
- Women's Foreign Mission Society, Crescent Avenue church, meets at 3:30 o'clock.

TOMORROW:
- Entertainment Royal Council, Sr. O. U. A. M., 8 p. m.
- Annual meeting parents Crescent Avenue church, 8 p. m.

THURSDAY:
- Farewell reception to Rev. and Mrs. Gilbert Lovell, Crescent Avenue church, 8 p. m.
- Piano recital by Tina Lerner, at Plainfield High School, 8:30 p. m.
- Bible Class supper, Park Avenue Baptist church, 8 p. m.
- Basketball games, The Plainfield Theatre, between Co. K. and Co. M, evening.

FRIDAY:
- Plainfield Motor Cycle Club elects officers, 8 p. m.
- Ladies' Auxiliary, A. O. H., dance, Sebring's Auditorium, 8 p. m.

SATURDAY:
- Anniversary social Martha Washington Council, Daughters of Liberty, 8 p. m.

MUST PROVIDE FOR WIFE.

Joseph Benzik, 1228 Willever street, was arraigned before City Judge De Meza on complaint of his wife, who accused him of cruelty and non-support. She claimed he neglected her and spent his time and earnings on his brother and sister who have recently come from Europe. After a reprimand had been administered the man was released on a suspended sentence and warned to properly provide for his spouse.

St. Paul's Cathedral In London Again Reported Falling

ANOTHER report, repeating a warning uttered in 1902 and in 1907, several days ago startled Christendom with the news that St. Paul's cathedral, London, was sinking and that big cracks in its dome were widening.

This development caused immediate agitation by various societies and the public at large in London against the proposed construction of a subway close to the great pile. Next to St. Peter's in Rome, the Cathedral of St. Paul is perhaps the most notable sacred structure in the world. Certainly it embodies more historic lore relating to early religious affairs of England than any other. It contains monuments to a great number of England's heroes and the graves of others.

Thus when it is reported that the structure is on the brink of a great catastrophe the entire nation is shocked. Sir Francis Fox, the celebrated English engineer, who has had big experiences, such as piercing the Simplon tunnel, saving the Winchester cathedral and preserving the mosque of St. Sophia at Constantinople, is authority for the statement that St. Paul's is actually moving and in danger. The cathedral authorities consulted Sir Francis when it became known that the county council was contemplating the construction of the tramway underground near the big edifice.

His report showed that some of the huge buttresses were giving way and that quick remedial measures were necessary to insure safety for the building. He declared that as the earth to be removed for the proposed subway would amount to several thousand tons it was very likely that the equilibrium of the cathedral would be affected by it.

"The cathedral is overloaded and actually moving and cracking," he reported. "In my opinion, the subway proposed for the vicinity should on no account be permitted."

Cracks and various signs of approaching wreck have attracted attention to St. Paul's several times at wide intervals in the past.

TOWER OF ST. PAUL'S.

In 1902 cracks five inches wide were first discovered. The church authorities sniffed and frowned at those who sounded the warning. They declared it was positively wicked to spread the sensation that imminent danger existed. Yet the report was well corroborated, and the statement that the historic fane was overloaded had clear proof.

It was recommended by several experts that an entirely new foundation be constructed of concrete to support the edifice. Nevertheless nothing adequate was done, and the cracks, which are located in the great dome, have perceptibly widened and lengthened.

Several other churches have suffered decay and final collapse in London, and all previously had been reported in danger. It was during the first agitation over St. Paul's condition that the famous Campanile of St. Mark's, in Venice, fell into decay and finally tumbled down into the square of San Marco. Even in the face of this grave sidelight on the danger to St. Paul's the English officials poohpoohed the warnings.

St. Paul's cathedral, according to some authorities, was in pagan times a temple of Diana. This theory was rejected by Sir Christopher Wren, who designed the present structure. He believed there had been a building on the spot, erected by Christians in the time of the Roman occupation, which was demolished by the pagan Saxons. It was restored by King Ethelbert in 610 and burned down in 961. The structure was rebuilt in the same year and again destroyed in 1087. A new structure was immediately begun, but not completed for 200 years. It was known as Old St. Paul's and had an existence to 1561. It was partially restored and finally destroyed by the great fire of 1666. The present church was started in 1675 and completed in 1710. It is 500 feet in length and 118 feet broad in the form of a Latin cross. The dome is 364 feet above the ground and 110 feet in diameter.

Every day, some of the people who have been watching the real estate ads closely for sometime make up their minds—and buy!

'PHONEY' JEWELRY SALESMAN FINED $15 BY CITY JUDGE

If any Plainfielders have purchased a "$25 solid gold watch," from a suave looking jewelry dealer who carries his "office" in his hat, and his "store' in a suit-case, and paid in the neighborhood of $10 for the timepiece, they have been buncoed. A man giving his name as Isaac Goodman, and his address, Bronx, New York, was arrested yesterday afternoon at Clinton avenue and West Front street and charged with peddling without a license. His wares consisted of all sorts of jewelry, mainly watches, each article plainly labeled "solid gold," "genuine diamonds," etc. Detective-Sergeant Flynn, becoming suspicious of the advertised worth of the watches, took one of them to a local jeweler who estimated their value at 50 cents each. Appearing before City Judge DeMeza this morning the alleged swindler was fined $15.

DOG OWNER FINED $10.

Mrs. Ellen Suydam's dogs have again caused her trouble. They also cost her $10 in order to escape a sentence of 40 days in the county jail, when she appeared before City Judge De Meza this morning, charged with keeping dogs without licenses. Neighbors in the vicinity of 1119 Plainfield avenue, where Mrs. Suydam and her dogs live, have complained to the police at various times that they are annoyed by the animals. Six months ago, when brought before the court on a similar charge, sentence was suspended after a warning had been administered that all dogs in Plainfield had to be licensed. The complaints being renewed yesterday Mrs. Suydam was asked to appear in court. It was found that she had still neglected to take out a license for her pets.

GET LAST OF GAMBLERS.

The last of the alleged gamblers, said to have been participants in a "game" played New Year's Day in the home of Elmer Rice in West Second street, have been brought before City Judge De Meza today and sentences imposed. They are William Hooper, of 523 West Third street, who was fined $3, and Frank Brown, of 644 South Second street, and Wilber Brown, of 1020 West Third street, who was fined $5 each. The men were arrested yesterday through information given by seven other gamblers who appeared before City Judge De Meza, January 2, on the same charge, some of whom are serving time in the county jail in default of the fines that were imposed on that date.

Morris V. Brokaw, formerly of this city, has returned to Rochester, N. Y., after spending the holiday season with his parents, Mr. and Mrs. William H. Brokaw, of West Front street.

A few lines of classified advertising will do the work of ten thousand placards.

T. A. Moore
UNDERTAKER
612 E. Sixth St.
TEL. 741-R

Established 1872.
P. CASEY & SON,
UNDERTAKERS AND EMBALMERS
Office 116 Park Avenue, Tel. 884-W. Res. 417 W. 3d St., Tel. 584-W. Office open day and night. N. Y. office 10 E. 22d St. Tel. 2094-Gramercy.

A. M. RUNYON & SON,
UNDERTAKERS
592 Park Avenue. Telephone No. 40.
Office open day and night.
Office of Hillside Cemetery.
New York office—30 Great Jones St. Tel. call 3346-Spring.
New York Embalmers License—1220.
New York Registered Licensed Undertaker No. 355.

L. L. MANNING & SON,
STEAM GRANITE WORKS
Corner Central Ave. and West Front St
Opposite First Baptist Church.

DIED.

FRITTS—On Monday, January 13, 1913, Benjamin Fritts, in his 60th year.

Services at his late residence, 913 West Fifth street, on Wednesday, January 15, at 2:30 p. m. Interment in the M. E. cemetery. Friends wishing to see Mr. Fritts may do so by calling at his late home on Tuesday evening between the hours of 8 and 9 o'clock. 1 13 2

SITUATIONS WANTED—MALE.

FARM hand, understanding general farm work. Apply 38-40 Somerset street, Plainfield. 1 14 3

MAN wants position as cook in private family. Address P., care of Daily Press. 1 6 tf

FOR SALE—PIANOS AND ORGANS.

PLAYER-PIANO for sale; Hallet & Davis make; cost $700; fifty rolls; will sell very cheap. Apply Hotel Waldorf. 9 9 tf

WANTED—MISCELLANEOUS.

WANTED—An old Franklin car. 1060 Central avenue. 1 11 6

REAL ESTATE WANTED.

WANTED—A 7 or 8 room house, modern improvements; not over $4,000. P. O. Box 796. 1 13 3

-CLASSIFIED ADVERTISEMENTS-

COPY RECEIVED UNTIL 1:30 P. M. DAILY

One cent a Word for first insertion, one-half a cent a word for each subsequent insertion of the same advertisement for less than one month. Fifty cents a line, (six words) for one month. DOUBLE CHARGE FOR CAPITALS. NO ADVERTISEMENT RECEIVED FOR LESS THAN 10 CENTS.

The Plainfield Daily Press cannot give information regarding advertisements for which answers are to be sent care of the Press. Persons replying to office addresses must mail or leave written answers as stated in advertisement.

HELP WANTED—FEMALE.

TUCKERS wanted; experienced on gowns. Apply Nat Levy & Co., 339 Watchung avenue. 12 7 tf

WANTED—Girl for office work. Address Girl, care Press. 12 11 tf

WANTED—At once, cooks, waitresses, general houseworkers and nurses. Call Mrs. Keller's agency, 22 Somerset place; 'Phone 1724. 12 31 1mo

WANTED—Swedish cook to assist with ironing; references required. Apply 718 Madison avenue. 1 6 tf

WANTED—Competent white girl for general housework; 3 in family. 1120 Prospect avenue. 1 14 2

WANTED — Chambermaid and waitress (white). Apply 123 West Seventh street. 1 11 tf

STENOGRAPHER wanted; apply in own handwriting, stating experience and salary expected. Address Box I, Plainfield.

COOK and laundress. Apply between 5 and 8 p. m., Mrs. D. N. Groendyke, 91 Mercer avenue. 1 11 3

EXPERIENCED alteration hand wanted for cloak department; steady work for right party. Inquire Adelberg's. 1 14 2

WANTED — Experienced colored waitress and chambermaid. Apply 210 West Eighth street. 1 11 3

SITUATIONS WANTED—FEMALE.

WANTED—Washing at home. Address S. D., care Press. 1 4 tf

HALF-DAY engagements wanted to help some lady with home duties, by woman not of servant class. Address Miss A., care Press. 1 14 2

YOUNG girl (white) wants place as cook; five years Plainfield reference. Call Mrs. Keller's agency, 22 Somerset place; 'Phone 1724. 1 14 2

SITUATION by a first class cook; best Plainfield references; large family preferred. Apply 409 Washington street. 1 13 2

HELP WANTED—MALE.

WANTED—Two experienced clerks for grocery store. Address Competent, care Press. 1 10 6

BOY living in Fanwood or Netherwood for Fanwood route, with wheel. Address Smith, Press office. 1 13 3

WANTED—Philadelphia firm desires capable salesman for Plainfield and vicinity; will pay salary of $15 and liberal commissions; give references in first letter. Address Capable, Daily Press. 1 13 2

WANTED—Plumbers and steamfitter's helpers. Apply 187 North avenue. 1 7 tf

MONEY TO LOAN.

MONEY TO LOAN on bond and mortgage. Mulford, opposite depot. 12 28 tf

MONEY to loan on bond and mortgage. J. H. Crane, counsellor at law, 134 Park avenue. 1 13 6

TITLES abstracted for purchasers of real estate and bond and mortgage loans. Chas. J. McNabb, 209 North avenue. 2 18 tf

MONEY TO LOAN on bond and mortgage. J. T. Vail. 5 9 tf

MONEY to loan on first mortgage. Lewis A. Clement, lawyer, Babcock building. 1 13 6

$25,000 TO LOAN at 5 per cent in sums to suit. Good mortgages. Elston M. French, 171 North avenue. 9 19 tf

HELP WANTED—MALE AND FEMALE.

MEN—WOMEN—Get government parcels post jobs; $20 week. Write for list of positions open. Franklin Institute, Dept. 232-A, Rochester, N. Y. 1 9 1mo

LOST AND FOUND.

LOST—Saturday, lady's gold Waltham watch, monogram H. C. M. Reward if returned to 95 Westervelt avenue. 1 13 3

LOST—On the 20th of December, a gold brooch with diamond and pearl setting. Reward, E. B. Woodruff, Westfield, N. J.

LOST—Black muff, Force's store, Thursday, January 9. Reward, return 521 Central avenue. 1 13 3

REAL ESTATE FOR SALE.

FOR SALE—House, seven rooms, hall, bath; all improvements; 5 minutes from trolley and station; pleasant location. 74 Chatham street. 1 14 12

FOR SALE—A few choice lots on Union street; the cheapest lots in Plainfield for the money. J. T. Vail. 7 19 tf

FOR SALE.

WOOD—Well seasoned wood, for kindling and grates. John Mobus, Box 320, city; 'Phone 670-R. 12 19 1mo

FOR SALE—No. 7 Thistle and Sunshine cook stove; almost new. Address Stove, care Press. 1 10 3

FOR SALE—Horse and wagon. 216 Duer street, North Plainfield. 1 11 3

DEPOT carriage for sale; perfect condition; never been used since repainted. Address Carriage, Press office. 1 14 3

FRESH cow and calf for sale. Apply Block's market, opposite depot, Dunellen. 1 14 5

FOR SALE—4 small horses, $30 each; also 8 heavy horses, suitable for farm work; also good steel tired surrey, $15. Wiegel, 2346 Prospect avenue, near 185th street, near Bronx Park, Bronx, New York. 1 14 1mo

HAY for sale, and a barn to rent. 1261 East Front street. 1 1 3

BUTCHER fixtures, ice box, racks, counters, two blocks, scales, tools and all implements. Anton Ejk, South Plainfield. 1 14 6

SECOND-HAND phonograph, suitable for use in language course. Address Phonograph, care Press office. 1 13 2

100 LEGHORN, Ancona and R. I. Red pullets for sale; excellent laying strains; $1.50 up. Guy Bender, 1052 Sherman avenue. 1 11 1mo

STYLISH, gentle horse, surrey, runabout, phaeton for sale; reasonable. 70 Somerset street. 1 13 3

FOR SALE—All kinds of fine gloves, lined and unlined, a large variety of buckskin gloves and gauntlets for working and driving; kid gloves, slightly damaged, at half-price. Plainfield Glove Store, 58 Somerset street. 9 27 tf

MISCELLANEOUS.

STORE your furniture with the Plainfield Storage Company; reasonable rates. Orders left for moving vans. Nagle's, Front and Grove Sts. 1 13 [illegible]

H. H. BUTLER, D. V. S.—Pet animals a specialty. OFFICE AT WM. T. CAMPBELL'S, 108 Somerset street, 'Phone 230. Hospital for dogs. (Cut out for reference.) 1 8 tf

FRESH eggs delivered daily as you require them. Telephone 1372-W, 760 Woodland avenue. 12 27 1mo

MRS. BONY—Street dresses and evening gowns. Wedding gowns a specialty. Work guaranteed. Call 417 East Fifth street. 1 4 1mo

ROOMS AND BOARD.

FURNISHED room to rent; center of town; light and airy and improvements. 334 East Fifth street. 6 15 tf

TO LET—Furnished room, with board. Apply 440 West Front street; 'Phone 418-M. 12 16 1mo

FOR RENT—An attractive suite of two rooms and private bath, with board. Apply 312 East Seventh St. 1 14 4

FURNISHED room for lady or gentleman; steam heat and electricity; private family. Address Good, care Daily Press. 1 11 6

TO LET—Rooms with board, also table board. 108 Central avenue. 1 14 1mo

TO LET—Warm, sunny room; private table; excellent board for two. Mrs. Berrien, 602 Madison avenue. 12 21 tf

LARGE front, alcove room, with board. Mrs. Williams, 137 Crescent avenue. 11 1 tf

EMPLOYMENT AGENCIES.

EMPLOYMENT Agency, Mrs. Keller, 22 Somerset place, the oldest and most reliable (all nationalities). 'Phone 1724. 7 1 tf

C. NORTHEN'S Employment Office for reliable help. 218 East Front street; 'Phone 630-J. 1 2 1mo

MURRAY'S Employment Registry Office, for reliable help and good situations; all nationalities; male and female; help sent anywhere. 326 West Front street, near Grove, at Murray's auction rooms; 'Phone 666. 12 5 tf

F. J. SKINNER, employment agency, 146 Central Ave.; 'Phone 1933-W. First-class help and first-class places furnished. 11 9 tf

REAL ESTATE AGENTS.

REAL ESTATE for sale, rent and exchange. Insurance in strong companies at lowest rates; money loaned on real estate. Thickstun & Emmons, 197 North avenue. tf

FOR RENT.

TO LET—1348 West Front street, flat of four nice large light rooms with private hall, bathroom, three big clothes closets and steam heat. Rent seventeen ($17.00) dollars.

To Let—At twelve ($12) dollars, four room houses, Nos. 6 to 24 Johannis place. First floor has a parlor, kitchen and living room combined, a toilet apartment, a sink and laundry tubs. Second floor has two fine rooms, three clothes closets. It is near Clinton Avenue station. Main line car is within seventy-five feet from the house.

To Let—$1 Laramie Road, a five-room house, handsomely decorated; all improvements. Rent fifteen ($15.00) dollars.

To Let—For ten ($10.00) dollars, a four-room house on Bradford avenue, near De Kalb avenue, with city water, laundry tubs and toilet in the house.

To Let—1334 West Front street, at a reasonable price. A separate yard, six sheds, a stable with five stalls, large carriage room and a large hay loft.

Jersey State Realty Co., 1346 West Front street. 11 6 tf

TO LET—Up-to-date flats, Jackson building. Inquire Janitor. 10 29 tf

SIX-ROOM house; improvements. For particulars address H. A. Case, Dunellen, N. J. 1 14 3 eod

TO LET—At South Plainfield, five rooms and attic, $15; 6 rooms, bath, heat, $20; cottage, 5 rooms, $10. Judge Smith. 1 11 3

FOR RENT—Flat, 32 Somerset street; all improvements. Inquire Rothberg's Clothing Store. 1 2 tf

TO LET—Four room corner flat; part improvements; ten dollars. 202 Grant avenue. 1 10 4

FLATS to let; 40 Harmony street. Inquire 18 Craig place. 12 12 tf

TO LET—3 and 4 rooms, 402 West Third street, Central avenue; best condition; part improvements; $12 and $14. Inquire at above address. 1 13 6

MOVING PICTURE OR STEREOPTICON SHEET FOR RENT; big enough for the largest hall. Apply Daily Press office. tf

TO LET—House, 8 rooms and bath; all improvements; 306 East Sixth street. Call 108 Central avenue. 1 13 6

TO LET—Six room flat, with improvements. Enquire 15 Craig place. 12 14 tf

TO LET—Corner store to let, suitable for tailor or cleaning and pressing business; good location. Apply 604 South avenue. 1 2 tf

STORE, 212 West Front street, for rent, April 1, 1913. Apply to William M. Stillman. 12 31 tf

HOUSE for rent; 302 East Sixth street, from May first. Inquire Rothberg's Clothing Store. 1 2 tf

TO LET—Ten room house, all modern improvements; reasonable rental. Apply at premises, 806 West Front street. 11 22 tf

TO LET—To small colored family, 6 room house on Westervelt avenue, north of Mountain avenue. J. V. E. Vanderhoef, at Woodhull & Martin Co. 11 25 tf

HOUSES, $15; flats, $12 to $27; stores, $7 to $30. D. McInnes, 824 West Third street; Tel. 640-W. 11 14 tf

TO LET—Two corner flats, private entrance and bath; steam heat. Apply Neuman Bros. 12 4 tf

FLAT to let; 6 rooms; all improvements; $16; 140 East Second street. Inquire of William Hand. 11 15 tf

TO LET—Up-to-date apartments; 940 Arlington avenue. Inquire 422 John street. 11 18 tf

TO LET—Five room apartments; 422 John street. Inquire on premises. 11 18 tf

TO LET—Two 3-room apartments; Harrison avenue. M. F. Gano, 142 North avenue. 11 15 tf

TO LET—Double house, two apartments; seven rooms each; improvements; centrally located. Neuman Bros. 10 8 tf

TO LET—House, 326 Stebbins place; house, 318 Stebbins place; six rooms, all improvements. Inquire Fred Endres, 941 West Sixth street. 10 29 tf

FOUR-ROOM flat to let, with part improvements; 714 Webster place. Apply 770 Woodland avenue. 10 31 tf

TO LET—Six-room house; all improvements, adults only; no music. 430 West Sixth street. 9 2 tf

WANTED TO RENT.

WANTED—2 unfurnished rooms by young married couple; centrally located. C. B. A., Daily Press. 1 14 3

HOTELS.

The Rose Tea Room
ATTRACTIVE AND UNIQUE
May Be Secured For The
AFTERNOON BRIDGE, TEA,
Or Social Gatherings of Any Kind.
Inspection Invited.
Truell Inn., Park Ave. & Eighth St
10 15 3mos eod

WHEN IN PLAINFIELD, N. J
STOP AT
THE QUEEN CITY HOTEL
All Newly Furnished.
A la Carte Service Unsurpassed.
P. FLOERSCH. Prop.
W. M. FLOERSCH, Mgr.

HOTEL WALDORF
HENRY WINDHAM, Prop.
EAST FRONT STREET
Gottfried Krueger's Extra Beer on Draught. Imported Wines, Liquor and Cigars. Hotel accommodations, and private Dining Room.

WEINMAN'S CAFE
GENERAL NEWS TICKER.
Stock quotations
Up to the Minute.
'PHONE 1527.

HOTEL SOMERSET
Under New Management.
Newly Painted and Papered throughout. Table Board and Rooms by Day or Week.
W. G. FEASTER, Proprietor.
27 Somerset Street. Tel. 602-J

HOTEL KENSINGTON
NORTH AVENUE
UNDER NEW MANAGEMENT
House Thoroughly Renovated.
147 NORTH AVENUE
SUNDAY DINNER—FROM 12:30 TO 2 P. M.—50 CENTS.

COAL DEALERS.

GEO. O. STEVENS COAL 747 WEST FRONT ST.

TenEyck & Harris
Dealers in
LEHIGH VALLEY COAL.
Office Rowley's Drug Store, 216 W. Front St. Tel. 2081-J-2.

TenEyck & Kelley
COAL
741 South Ave. Tel. 1155

R. L. CLINE
(Successor to C. H. Rugg & Co.)
BEST LEHIGH VALLEY COAL.
Yard and office 422 W. 3d St. Tel. 9[illegible]

N. MEYERS & SONS
COAL
COKE AND WOOD
Office tel. 1152-w. 121 Watchung Av
Yard tel. 1911-w
4th and Washington Sts.

Richard Parrott, Jr.
BEST GRADES LEHIGH
COAL
486 South Second St. 'Phone 1569

New Jersey Central

TRAINS LEAVE PLAINFIELD.

For New York—3.10, 3.41, 5.41, 6.06, 6.5[illegible] 4.27, 6.56, 7.22, 7.36, 7.44, 7.49, 7.58, 8.1[illegible] 8.30, 8.36, 8.42, 9.29, 9.53, 10.20, 11.2[illegible] 11.52 a. m., 12.28, 12.53, 1.44, 2.39, 2.55, 3.22, 3.48, 4.12, 4.36, 5.39, 6.18, 6.40, 7.4[illegible] 8.27, 9.27, 9.30, 10.15, 10.36, 11.28 p. m. Sunday—3.10, 3.41, 5.41, 7.22, 7.58, 8.57, 9.34, 9.42, 10.37, 11.52 a. m., 12.33, 12.5[illegible] 1.28, 2.09, 2.39, 2.55, 3.17, 4.29, 5.34, 6.5[illegible] 7.14 8.13, 8.27, 8.35, 9.42, 10.28, 10.36 p. m.

For Newark—5.36, 6.27, 7.05 through train to Newark), 7.41, 8.36, 9.29, 10.2[illegible] 11.20 a. m., 12.25, 1.44, 2.39, 2.55, 3.22, 4.12, 4.36, 5.39, 6.18, 7.41, 8.27, 9.30, 10.36 p. m. Sunday—7.22, 8.52, 9.34, 10.37 a. m., 12.58, 1.28, 4.52, 8.17, 4.29, 5.34, 7.14, 8.13, 8.35, 9.42, 10.36 p. m.

For Easton, Bethlehem, Allentown and Mauch Chunk—5.18, **8.17, 9.47, 11.19 a. m., 2.00, xx5.42, (6.59 p. m., Easton only), Sunday—5.45, 10.26 a. m., 1.58, xx5.42, 7.05 p. m.

For Wilkesbarre and Scranton—5.18 9.47, a. m., 5.42 p. m. Sunday—5.45, 10.24 a. m., 5.42 p. m.

For Long Branch and Asbury Park, etc —8.41, 8.13, 11.20 a. m., (12.28 Saturdays only), 4.36, 6.18, 8.27, 11.28 p. m. Sunday—(12.58, 3.22 Red Band only), 3.41, 8.52 a. m., (3.09 Red Bank only), 3.17, 8.35 p. m.

For Atlantic City—3.41, 9.29 a. m. (12.28 Saturdays only), 3.48. Sunday—9.42 a. m., 2.09 p. m.

For Philadelphia—6.42, 7.39, 8.46, 9.42, 11.53 a. m., 12.42, 1.55, 2.45, 5.13, 6.44, 7.43, 8.47, 9.46, 10.43 p. m., 1.20 a. m. Sunday—8.45, 9.56, 10.43, 11.41 a. m., 2.42, 1.44, 2.45, 3.42, 4.38, 4.55, 6.38, 6.44, 7.42, 8.47, 9.46, 10.54, 11.54 p. m., 1.20 a. m.

For Baltimore and Washington. Daily—7.45, 10.43 a. m., 12.42, 2.45, 6.44 p. m.

xxExcept Easton and Bethlehem.
*Except Mauch Chunk.

A. H. ENANDER
Sanitary Plumbing, Gas Fitting.
Steam and Hot Water Heating.
Contractor for Sewer Connections
125 WATCHUNG AVE.

ON YOUR WAY
to the station stop and see Alex. Stilts the Barber, who has opened an up-to-date shop on Depot Park, near Eastbound Station. Special attention to children. 'Phone 58-J.

PAINTERS AND DECORATORS.
AGENTS FOR
LIKE TILE
The Sanitary Wall Covering
WOOD KRUSTA
CHROMOCHROME WASHABLE WALL DECORATION.
Interior Decoration a Specialty.
Woolston & Buckle
Painters and Decorators,
145 NORTH AVENUE.

Good Weather For Painting
is not over yet. There are plenty of fine days, all through the winter when painting can be done as well as in mid-summer; and it will last better, if the painter knows his trade. Twenty years has taught me how, and I employ only the best mechanics, who know how to paint in winter as well as in summer.
JAMES C. HANSEN
PAINTER AND DECORATOR
Dealer in Wall Paper, Paints, Oils, Varnishes, Glass, etc.
141 E. FRONT ST. TEL. 346

L. Moraller & Son
WATCHMAKERS and JEWELERS.
WATCHES
CLOCKS and JEWELRY
Fine Watch and Clock Repairing a Specialty.
219 Park Ave. Plainfield, N. J

WHAT AN ADDITION
to breakfast is a cup of Good Coffee. Our Mocha and Java is a Superior blend of Coffee at a Reasonable Price. Prompt Deliveries.
W. W. DUNN
"THE PARK GROCER"
Duer St. and Lincoln Place.

VAIL
JEWELER and OPTICIAN
236 Park Avenue
OPPOSITE NORTH AVENUE.

SMALLEY BROS.
BUTCHERS
CHOICE MEATS
GAME IN SEASON.
ROASTING AND BROILING CHICKENS A SPECIALTY
BERKSHIRE SAUSAGE
(none better).
Orders called for and delivered.
Telephone 88-A.

FOLKES & COX
LADIES AND GENTS TAILORS
SUITS MADE TO ORDER.
Remodeling, dry cleaning, dyeing and pressing. Special attention to monthly contracts for cleaning and pressing. Four suits and one overcoat cleaned and pressed at $1.50 per month.
326 Liberty St., corner Fourth.
'Phone 710-J. 10 29 1yr

THE NEW JERSEY ORTHO-NEURAL INSTITUTE
R. MORRIS ADKINS
GRADUATE MASSEUR, SUPT.
Assisted by
Katherine N. Adkins
in the treatment of Women and Children. All treatments by appointment at rooms or in the home, and only on recommendation of regular physician.
112 Madison Avenue, Corner Front St.
1 1 tf 'Phone 1172-M.

J. C. POPE & CO.
INSURANCE AGENTS
110 East Front St., Plainfield, N. J.

Kindling and Grate Wood.
Prompt deliveries. Orders received at
89 SOMERSET STREET.
JOHN MOBUS.
P. O. Box 320. Telephone 19 F-[illegible]

KIVANTINOS & JELLING
Successors to Alex. Lusardi.
Foreign and Domestic Fruits, Choice Confectionery, Nuts, Cigars, etc.
311 W. FRONT ST Tel. 838-W

Hoagland's Express
BAGGAGE TRANSFER
Office: 116 West Second Street,
in Plainfield Theatre Building.
Tel. 882-W. House Tel. 848-L.

IN WOMAN'S REALM

FADS OF THE MOMENT.

The Slim Silhouette Is Still Greatly Favored.

Many smart women are wearing scarfs of heavy black ecru lace and black velvet.

Fur appears on every garment, and the most expensive varieties are used with extravagance.

The grace of the slim silhouette seems to have found renewed favor. Skirts continue rather scant and clinging, but there are many innovations in line and trimming.

Ribbed velvet in tones of black and gray was used for a stunning coat suit. The skirt, slightly draped at the left side, was caught in place with a flat ornament of plain black velvet. The coat was longer than finger length and had a shawl collar, turned back cuffs and buttons of black velvet.

Deep chenille fringe from twelve to eighteen inches in width is extensively used to trim evening gowns.

Square buttons of pearl or ivory are used on street frocks of velvet and cloth.

Jewel spangled flowers of black tulle and girdles of black velvet with long

PRETTY NEW BLOUSES.

sash ends appear on many smart models.

The pretty blouse shown here with open neck and wide collar is full below the yoke. It is finished with two box plaits in front, and when a particularly dressy effect is desired frills can be slipped under the plaits.

JUDIC CHOLLET.

This May Manton pattern is cut in sizes from 34 to 40 inches bust measure. Send 10 cents to this office, giving number, 7705, and it will be promptly forwarded to you by mail. If in haste send an additional two cent stamp for letter postage. When ordering use coupon.

No..... Size.....
Name .....
Address .....
.....

The KITCHEN CUPBOARD

SOME CHRISTMAS PIES.

MINCE PIES are considered the proper kind for Christmas, though individual taste has much to do with this choice.

Owing to their richness the mince pie should have a crust as flaky and palatable as the pastry maker's art can achieve.

Make the pastry in as cool a place as possible. Use flour of good quality, also good sweet butter, lard or dripping.

Procure water as cold as possible. Everything should be chilly except the oven, which must be heated to a high degree.

Do not use too much flour on the board and rolling pin and avoid heavy and uneven rolling.

Manipulating the Paste.

Avoid rubbing or rolling the butter into the flour heavily and adding too much water.

Add the water freely to the flour when beginning the mixing, but with great caution at the end.

If the pastry contains baking powder put it in the oven as soon as possible after mixing it.

After baking avoid putting the pastry into a cold place. It should gradually cool.

Always use a clean, smoothly grained pastry board and rolling pin.

See that the fire is made up in good time, so that the oven is very hot.

Mince Pie.

Old Fashioned Mince Pie.—Take one pound of suet, one pound of raisins, one pound of tenderloin of beef or pork boiled until done, one pound of citron, one pound of apples that have been peeled and cored. Chop these together. Add one pound of currants, one pound of sugar, half an ounce of mace and allspice each, a tablespoonful of cloves, a teaspoonful of cinnamon, one grated nutmeg and one quart of cider. Bake in puff paste in a deep pan, two inches deep at least. Line the pan with pastry and put on a top crust. Serve hot.

Raisin Pie.

Take one cupful of raisins chopped quite fine, one cupful of sugar, the juice of one good sized lemon and one cupful of boiling water. Place this mixture on the fire; let it come to a boil; then add four heaping tablespoonfuls of flour mixed with a little cold water. After it boils again put in a small piece of butter and a little grated nutmeg. Bake between two crusts.

Mock Mince Pie.—Take one and a half cupfuls of raisins chopped very fine, put through a food chopper if possible; two eggs, one cupful of sweet or sour cream, one teaspoonful of cinnamon, one-half teaspoonful of cloves, one teaspoonful of salt, one tablespoonful of vinegar. Bake between two crusts. This tastes like a mince pie and is not so indigestible.

Anna Thompson.

In the New York Shops.

[A postal addressed to O'Flaherty's New York-Suburban Shopping Guide, 150 Nassau Street, New York City, will supply information as to where the articles mentioned in this column may be obtained.]

One of the department stores is offering attractive tailored waists with Robespierre collars and long sleeves for $2.95.

Knitted silk bags in a variety of colors suitable for opera bags are 49 cents each at one of the stores.

Cross-bar muslin which makes up very daintily into lingerie is 6¾ cents a yard.

A brown velvet coat suit with collar and cuffs of brown broadcloth is $11.48 at one of the stores.

They say that the bangle bracelet is becoming fashionable again. One of the stores is selling silver bangle bracelets at 15 cents and 35 cents each.

Satin ribbon 6 inches wide, in a wide variety of colors, is 19 cents a yard.

One of the stores is selling black sateen petticoats with a double ruffle for 95 cents.

Black cloth leggings for very small children are 29 cents each.

Remnants of very attractive cotton shirtings are selling for 12½ cents a yard.

Large beaver hats in navy blue and black are $1.98.

Knitted short petticoats are selling for 50 cents at one of the department stores.

Round table pads of white quilting 18 inches across, are $1.49.

Attractive kimono or quilting material in Paisley shawl patterns and colorings is 7½ cents a yard.

A charming tailored waist of white crepe de Chine is $4.98.

Satin pumps in a variety of shades for evening wear are $2.48 a pair at one of the department stores.

Those work seekers who expect to find a job through one publication of a want ad are sometimes disappointed—though not always.

Hunt the buyer who wants to buy and the seller who wants to sell through the Press cent-a-word columns, then your deal is two-thirds closed.

No salesmanship is required under these circumstances—and salesmanship costs money—many times the cost of a want ad.

Get that?

Arrival and Departure of Mails

At Plainfield Postoffice

February 1, 1912.

NEW YORK MAILS. Arrive—5:27, 8:09, 8:40, 11:45 a. m., 1:3[illegible], 2:35, 5:00, 5:30, 8:30 p. m., 12 midnight. Close—6:30, 8:00, 9:00, 10:30 a. m., 12:10, 2:00, 3:50, 6:00, 7:45, 9:00 p. m.

SOMERVILLE AND EASTON. Arrive—8:40, 10:00 a. m., 12:30, 3:15 and 7:00 p. m. Close—6:30, 8:00 a. m., 12:35, 1:30, 4:30, 5:00 p. m.

PHILADELPHIA—Direct. Arrive—6:30 8:00, 9:40, 11:45 a. m., 12:30, 2:30, 7:00 p. m. Close—6:30, 11:30 a. m., 12:35 2:40, 3:50, 7:00, 9:00 p. m.

THROUGH FAST MAIL FOR EAST Close—12:10, 3:50, 6:00 p. m.

DIRECT THROUGH FAST MAIL FOR WEST. Close—6:30, 11:30 a. m., 1:30 [illegible] and 6:00 p. m.

DIRECT SOUTHERN MAILS. Close—6:30 a. m., 12:35, 3:50, 7:00 and 9 p. m.

PENNSYLVANIA, West of Easton Close—6:30 a. m., 1:30, 7:00 p. m.

ELIZABETH—Direct. Arrive—3:00, 3:40 a. m., 1:30, 2:30, 5:30 p. m. Close—8:00, 9:00, 10:30 a. m., 12:10, 2:00, 6:00, 8:00 p. m.

NEWARK—Direct. Arrive—8:00, 8:45 a. m., 1:30, 2:30, 5:30 p. m. Close—6:30 8:00, 9:00, 10:30 a. m., 12:10, 2:00, 3:50 5:30 6:00, 9:00 p. m.

WATCHUNG. Arrive—1:00, 6:45 p. m. Close—9:00 a. m., 2:30 p. m.

WARRENVILLE. Arrive—1:00 p. m. Close 9:00 a. m.

SUNDAY MAILS. Office open from 9:30 to 10:30 a. m.
Mail closes at 6:15 p. m.
E. H. BIRD, P. M.

AFTERNOON TEA
Is resumed at the
WOMAN'S EXCHANGE
207 Park Avenue
Daily from 3 to 5:30 p. m.

FLOORS
HARDWOOD AND PARQUET.
Old Floors Refinished.
S. E. WARD & CO.
714 Webster Place, Plainfield, N. J.
Telephone 1309-R.

Store Closes Saturday at 9 P. M.

HAHNE & CO.

IMPORTERS NEWARK'S STORE BEAUTIFUL. RETAILERS
Broad, New and Halsey Streets.
WE GIVE AND REDEEM SURETY COUPONS

$1 Dress Messaline 73c

Do not fail to get your share of this beautiful satin Messaline tomorrow. Look for it just as you step inside the entrance nearest New street.

Beautiful, shimmering, firmly woven, yard-wide Messaline, in a variety of most pleasing shades; fine for evening or day dresses—a quality that we regularly sell at $1, because it is worth it; will be offered Wednesday on **Bargain Table No. 2**, at the little price of **73c.**

January Clearance Sale Feminine Apparel

Tailored Suits for small women, misses and juniors—Cheviots, Velvets, Diagonals and Mixtures, in a variety of pretty styles, both plain tailored and trimmed; coats richly lined; values $19 to $39.50; going now at **$8.99 to $27.98.**

Smart Winter Coats for young girls, juniors and young women; Cheviots, Chinchillas, Tweeds, Zibelines and Mixtures; most fashionable models; all the wanted shades; regular values $12.98 to $17.98; going now at **$6.98 and $9.98.**

Unmatched Linen Values

PRESENTED BY JERSEY'S FOREMOST LINEN STORE.

We urge you to make comparisons of the Table Linens offered round about town, and in New York if you care to spare the time and expense. It is the only way to know who makes the best Linen offers.

Here is the biggest and best of the State's Linen Stores. You find variety vast and values beyond the reach of lesser luminaries in the linen world.

We buy in tremendous quantities. We sell closely.

Fine Irish Satin Damask Tablecloths and Napkins—New importations; exclusive round and square designs; sizes 2x2, 2x2½, 2x3, 2¼x2¼, 2½x2½ yards; regular price, $3.25, $3.95, $4.50, $4.75, $5.25; sale price—**$2.25, $2.95, $3.50, $3.75, $4.25.**

Napkins to match at **$2.50** and **$3.45** dozen.

Moravian Satin Damask Tablecloths and Napkins—Exquisite designs; sizes 2x2, 2x2½, 2x3, 2¼x2¼, 2½x2½ yards; regular price $8.75, $11.50, $13.25, $10.75, $13.25; sale price **$6.75, $9.25, $10.75, $8.75, $10.75.**

Napkins to match at **$6.25** and **$8.75** per dozen.

Bleached Tablecloths and Napkins to match; heavy quality pure linen; six new designs.

Cloths—Size 8x4, 8x10, 8x12; sale prices **$1.84, $2.34, $2.84 each.**

Napkins—20-in., 22-in., 24-in., **$1.84, $2.34, $2.84 per dozen.**

Selling $3.50 Shoes for $2.25

This is one of the features of our January Clearance Sale and we are continuing it since the assortment of sizes is still satisfying.

We have here a goodly variety of this season's best styles in shoes of patent leather and gunmetal with welt soles, in fashionable button styles; very good $3.50 shoes indeed, and we are selling them at only **$2.25.**

Women's Patent Leather Lace and Button Boots and Gunmetal Boots with cloth tops, and of Gunmetal Welt Button Boots—not all sizes; $3 values for **$1.65.**

Women's Button Boots of Patent Leather and Gunmetal; Cuban heels and low heels; regular $2 values at only **$1.45.**

Broken Lots of Women's $2 and $2.50 Shoes of Patent Leather and Vici Kid at only **$1.20.**

Hahne & Co. Broad, New & Halsey Sts., **Newark, N. J.**

FIVE DOLLARS
Opens the Way to Better Pay

Five dollars, plus your promise to pay the balance at the rate of 17 cents a day, places in your hands the newest model Oliver Typewriter No. 5, our very finest production.

The best advice that can be given to the young man or woman who wants to break into business is:

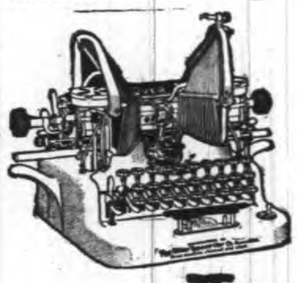

GET AN OLIVER TYPEWRITER

This offer places at your command a machine that turns time, energy and enterprise into the pure gold of success.

Thousands of ambitious young men and women, with the aid of Oliver Typewriters, have won their way to better pay and broader opportunity. This is the age of mechanical writing. The great world of modern business revolves around the typewriter. Typewriter operators are in demand everywhere. Our employment Bureaus in all the important cities are swamped with calls for competent Oliver operators.

The OLIVER Typewriter
The Standard Visible Writer

You can quickly learn on your own Oliver Typewriter and qualify yourself for a position. You can make the machine meet the payments while you are doing work just for practise.

Easy to Pay---17 Cents a Day

You doubtless spend more than this amount every day for trifles you do not need.

Thousands have paid for Oliver Typewriters on this plan without the slightest effort. Are you going to let a matter of pennies stand between you and this money-making machine?

Against your risk of $5, we risk a $100 typewriter—the same machine that is used by the greatest firms and corporations throughout the world.

Shall we send you full details of the $5 purchase plan?

Catalog mailed on request. Address

THE OLIVER TYPEWRITER CO., 310 Broadway New York, N. Y.

SCOOP IS SOME CRITIC

SPORTS OF ALL SORTS

SLOW GAME WAS WON BY P. H. S. PLAYERS

Annex Another Victory Over the Somerville H. S. Five on Somerville Court.

Putting up an indifferent exhibition of basketball on the Somerville High School team's court yesterday afternoon, the local High School players barely nosed out a victory over the Somerset county aggregation. Although the final score was 30 to 21 the home team was dangerous up until the last few minutes of play. Repeated fouling on the part of the Somervillians, much of which went unpenalized, made the game a particularly slow one to watch. Both teams displayed a woeful weakness in shooting, although the condition of the goals had much to do in the case of the latter all important deficiency.

Unusually close guarding on the part of the home team's guards, resulted in the Plainfield forwards being held to a single field goal, which was made from a spectacular angle by Grisley, after he was put in the game in the second half. Acting Captain Woodhull, of the P. H. S. five, attempted to break up the monontony of the contest in the latter part of the second half, when he pushed part of his anatomy through a window frame in the gym. He came through the shower of glass without a scratch, however, and ended up his afternoon's work by caging five successive fouls after the window smashing incident.

The score:

PLAINFIELD.

	G.	F.	P.
Heron, f.	0	2	2
McNamee, f.	0	1	1
Grisley, f.	1	0	2
Good, c.	4	1	9
Peacock, g.	3	1	7
Woodhull, g.	2	5	9
	10	10	30

SOMERVILLE.

	G.	F.	P.
Kershaw, f.	4	0	8
Bowlby, f.	5	1	11
Barnes, c.	1	0	2
Smith, g.	0	0	0
Norton, g.	0	0	0
	10	1	21

Referees, Charles R. Bostwick and Charles Van Fleet. Timekeeper, Schoonmaker.

PADDLE WIELDERS WANT BASKETBALL GAMES

The Tuscarora Canoe Club basketball team, of Newark, which is composed of former Newark Y. M. C. A. and High School athletes who divert their attention in the winter time from the water-craft to engage in the popular indoor sport, are anxious to arrange games with local quintets in this vicinity, having home courts. Teams comparing with the Ajax, Company K, Scotch Plains Parish House and Hope Chapel aggregations are preferred. Games can be arranged by addressing C. W. Zelliff, 75 Wakeman avenue, Newark, stating inducements, or by telephoning 946-W Branch Brook.

A BEVERAGE FOR THE HOME
Bartholomay
Rochester
Sparkling Ale
A mild, sparkling, nutritious food-drink that quenches thirst and aids digestion. Order a case for family use. Everyone will appreciate it.
"Bartholomay Means Quality"
Distributed by
Henry Haurand
Plainfield, N. J.
Telephone 229

N. P. H. S. ARE WINNERS IN FIRST CITY GAME

Borough Quintet Defeated Leals' School Five by Score of 30 to 24.

Rough house played a conspicuous role in the first of the Interscholastic League games staged on the Y. M. C. A. court yesterday afternoon, when North Plainfield High School managed to nose out the Leal's contingent by a 30 to 24 margin. The score, as it appears in black and white, separated by three field goals, appears to be one savoring of fast and close playing, but in the game yesterday, these interesting points were conspicuous by their absence. When the game began, the N. P. H. S. players looked upon the Leal's contingent as a secondary consideration in the championship race, but before the contest went far the Boroughites were acquainted with the seriousness of the situation and had to fight like demons for every tally they annexed.

Foul tactics crippled the ranks of the Boroughites before the game closed and had there been a few more minutes to play the private school basket cagers might have been able to push their colors to the fore. The second game of the school league will be played Thursday afternoon at the Y. M. C. A. between P. H. S. and Leal's.

The score:

N. P. H. S.

	G.	F.	P.
VanMater, f	2	0	4
C. Taylor, f	5	1	11
Dunning, c	2	0	4
Townley, g	2	1	5
Burner, g	3	0	6
	14	2	30

LEAL'S.

	G.	F.	P.
Nash, f	1	7	9
Stewart, f	4	0	8
Fountain, c	0	0	0
W. Harrington, g	1	0	2
Dickerson, g	2	1	5
	8	8	24

SPARKS BY "SKID"

With Jack Horner leading the way many members of the Plainfield Motorcycle Club will visit the auto show in the Grand Central Palace, New York, today.

William Entwistle was elected president of the Newark Motor Cycle Club January 4.

By winning the eighteen-mile race for the "Jones Trophy," a massive silver cup, for the third successive time, J. B. Hawkins, of Brooklyn, who has ridden in several races conducted by the local clubs, becomes the permanent owner of the prize. His time was excellent the "clocks" catching him in 1:40:0, over a difficult course.

R. Lewis, who won the Olympic cycle race around Lake Malar in connection with the last Olympiad at Stockholm, has been made much of in his native land, South Africa, and the populace down in that part of the world have pensioned him for life.

100 miles on a motorcycle in 68 minutes is going some. This performance took place January 7 in Los Angeles.

Five motorcycle vans have been purchased for the city of Cleveland's parcel post delivery and ten others may be placed in service.

The January entertainment of the Plainfield Cycling Club will be held on Thursday, January 16. The host of the evening will be Harry Weiss, of the borough, who will also celebrate his 21st birthday on that date. "Bud" Kline has started fasting in anticipation.

James Neal, the new president, will attend also as will the perpetual recording secretary.

The preliminary arrangements for the Decoration Day twenty-five mile race will be made at the next meeting of the local club.

Ernest Mantz says he expects to go to work this year.

George Adams, of the P. C. C., is on a bicycle ride through North and South Carolina, Georgia, Alabama and Mississippi. He left Raleigh, N. C., on January 14. George is one of the young men who rode from Plainfield to San Francisco in 1910. His companion on that trip was S. C. Haberle, of 29 Elm place this city.

Raymond Mantz, of the P. C. C., expects an Indian motorcycle for a birthday present.

"MAC" SAYS

Now that the basketball season is going satisfactorily, and the time when coal grows cheap is getting near, it is proper that someone offer dope on the National game. Ernie Dorflinger dropped in the other day and announced that he would have a speedy nine to place in the field once again. 'Nuf sed, we will have baseball.

Although Carrol Taylor, of the N. P. H. S. five, was the one who really started the Interscholastic League on its 1913 trip, little appreciation of his work was evidenced on the part of Leal's yesterday afternoon. On the other hand, the borough crew received a little crippling.

Some idea as to the relative strength of the two High School teams can be secured when Leal's lines up against P. H. S. Thursday afternoon in its second league game.

But when and where will Plainfield and North Plainfield really meet to settle the question? P. H. S. players claim that Saengerbund Hall is too far from home, while the Boroughites claim that the Y. M. C. A. is too much like home for the local boys. Therefore it seems to be a question either just merely getting lost or staying lost.

E. C. Ostlin has announced that the Y. M. C. A. first team will play its first game of the season Saturday night. Although rather late in starting those interested have promised great things from now on.

Because they have been putting up such a remarkable exhibition of basketball, the Nonpareil girls are experiencing great difficulty in booking games. All of the local teams appear to acknowledge them as city champions.

When the subject of basketball was broached to a native of Scotch Plains this time last season, the inhabitant would have been shocked at the thought of such a rough and tumble sport invading the little village, but today everybody in Scotch Plains is actually daffy over the game. As many as five quintets have been organized at the Parish House and all are flourishing.

—Watch Press want advs. for opportunities to get a better place to live.

TITLE HOLDER'S WOES.

Johnny Kilbane Finds Being Champion Has Many Unpleasant Turns.

"Uneasy lies the head that wears a crown."

Some sage who may have been on speaking terms with royalty or who cultivated his powers of observation years ago penned that line, little dreaming that his words some day might be applied to gentlemen who wore robes of a different texture than the monarchs of Europe. There are crowned heads in different lines that feel the strain of ruling. Champion Johnny Kilbane is one of them. As boss of the featherweight dynasty he has come to learn all about the worries of being supreme.

It's no cinch maintaining a title, according to Jimmy Dunn, Kilbane's manager.

"That old money looks easy, and, in fact, it is easy, but there's plenty of worry attached. Ten years ago champions flitted in and out of barrooms. They drank themselves out of condition and observed no regular hours. Today the social status of a champion is a great improvement over other days, but it has its drawbacks the way I look at it.

Photo by American Press Association.

JOHNNY KILBANE, FEATHERWEIGHT CHAMPION.

"Johnny Kilbane is too popular. He is well known, and his friends are prominent socially. He is being invited here and there all the time, and he does some entertaining himself. As a consequence the food he eats at parties and gatherings is not exactly wholesome for a champion. But he can't refuse it.

"Johnny is made so much of by his friends that any boy would be inclined to grow a bit lax in his fighting. He trains just as hard, but does not take his opponents seriously enough. That is the way with all champions. I don't think Johnny quite realizes his position as yet, but he will come to it."

Kilbane's next big battle will be with Johnny Dundee of New York at Vernon, Cal., next April. As Dundee is a tough customer, Kilbane must be in good shape or he will lose his title.

Flynn May Become an Umpire.

Jim Flynn, the boxer, may become an umpire in the Western league. He probably will delay the games by insisting on counting nine before he declares anybody out. Moreover he may raise his hand, stop the contest and declare one team the winner on a foul.

—Use Press want advs.

—Press Wants outline in plain, concise terms the chances that are at hand for the great army of workers, renters, landlords, agents, those who would buy, sell or exchange.

GOTCH AGREES TO GRAPPLE ZBYSCO

But Champion Wrestler Says Pole Must Defeat All Comers.

PAIR MAY MEET IN APRIL.

If Foreign Mat Artist Is Successful In All Coming Bouts He Will Be Given Chance to Tackle Holder of World's Title.

Frank Gotch, champion wrestler, will come out of retirement before many weeks have passed. Gotch gave up the heavyweight championship because there was no worthy opponent to contest his honors.

The combined lure of fame and money has caused the big farmer to hanker for one more bout. Gotch has finally decided that he will meet Zbysco the last week in April, provided the giant Pole in the meantime disposes of all the other big fellows who have been bowling for a chance at Gotch ever since the latter sought seclusion.

Photo by American Press Association.

FRANK GOTCH.

If the championship bout between Gotch and Zbysco materializes it is likely to be held either in Salt Lake City or Indianapolis. Both cities have offered a purse of $30,000 for the battle. If the contest is held in Indianapolis it will probably be staged in the open on Memorial day.

TO REWARD ITS ATHLETES.

South African Association Indorses Plan to Pension McArthur and Lewis.

The executive committee of the South African Amateur Athletic and Cycling association has indorsed the recommendation of the chairman, Henry Nourse, to purchase annuities for McArthur and Lewis as a reward for their successes in the Olympic games at Stockholm last July.

This is to take the form of a pension of $10 a month. The prevailing impression when the last mail left Cape Town was that the various centers of the South African association would decline to support the executive proposal.

Bowling
OLYMPIA BOWLING ALLEYS
117 EAST SECOND ST.
WILLIAM F. WALTERS, Prop.

Marjorie Murray as "Bunty Beggar," in "Bunty Pulls the Strings," at the Plainfield Theatre, Matinee and Night.

TWO GOOD GAMES CARDED FOR PARISH HOUSE GYM

Basketball will once more be the main attraction at the Scotch Plains Parish House tonight, where a double program of the indoor game has been arranged by Director Brodziak. In the preliminary game, the Scotch Plains girls will lineup against the Nonpareil five, of this city, and the main attraction will be in charge of the Y. M. C. A. Ajax and the Parish House first team.

LOCAL ELKS AT RUTHERFORD.

Captain Blatz and his herd of antlered bowlers will go to Rutherford tonight to engage in a three-game series with the Elks team of that place. Tonight's games are contests scheduled in the Elks bowling league and the Queen City delegation are hot on the trail of three victories to boost their team average.

JACK JOHNSON PINCHED; WAS ON HIS WAY TO CANADA

(By Telegraph to The Daily Press.)

BattleCreek, Mich., Jan. 14.—Jack Johnson was taken off a train here early today by the local police and is being held pending the arrival of Chicago authorities, who requested his detention. The pugilist was accompanied by his wife and two negro friends. Acording to local officers he admitted that he was on his way to Toronto. Johnson is being detained at the home of a negro friend.

The want ads will find work today for workers to whom a longer period of idleness would be a serious matter.

The want ads are "searched" every day by work seekers. Have you anything to say to a work-seeker?

THE SMILE THAT WON'T COME OFF
is always worn by the thrifty housewife who has a
"WHITE DAISY" Washing Machine
Ball Bearings
$9.00
or a
"WHITE LILY" Washing Machine
$7.50
and has her washing done before breakfast. For sale by

Gayle Hardware Co.
TEL. 398 FRONT ST. AND PARK AVE.
General Hardware and Housefurnishings

LAGGREN & GREENE
MANUFACTURER'S OF AWNINGS
Carpet Cleaning and Laying
Window Shades and Canopies for Wedding
TELEPHONE 1948
102 North Ave. Plainfield, N.

Rich Witness Dodges Congress and Takes "Silent Treatment"

WILLIAM ROCKEFELLER, the Standard Oil millionaire, brother of John D., after having baffled the best efforts of many federal sleuths for a week, recently fell behind the oddest excuse ever offered by a notable person to avoid the witness stand. If the statements made by his physicians were true Mr. Rockefeller not only could not talk on the witness stand, but should never speak again for the rest of his life.

The possessor of millions almost equaling the assets of his brother, he was in hiding from the arm of the law effectually, while a score of sleuths blockaded his New York and Tarrytown homes and others kept the telegraph wires hot. In the end the millionaire, then on his way to Honduras, sent word that he would accept the service through the medium of his attorney from those who sought him.

The quest for Mr. Rockefeller engaged the attention of the entire country.

He was wanted as a witness before the Pujo congressional committee, investigating money trust conditions. His testimony, it has been declared, would go a long way toward showing the true cause of the panic of 1907 and would also throw much light on a recent copper syndicate scandal.

The manner in which federal sleuths conducted their search for Mr. Rockefeller formed a national comedy. Swarms of them infested the neighborhood of Mr. Rockefeller's Fifty-fourth street mansion in New York, keeping sentinels in front and rear of a half dozen residences thereabouts. The Hawkshaws candidly suspected the millionaire's neighbors of having secret passages connecting their places with Mr. Rockefeller's. At one time they seriously contemplated obtaining the right to break in the Rockefeller house

WILLIAM ROCKEFELLER.

doors. Then, to their chagrin, it was discovered that the quarry was on a ship headed for Honduras.

The "silent treatment" was the excuse presented by physicians as a reason why Mr. Rockefeller should not be forced to testify. To talk, it was declared, would greatly inflame the millionaire's larynx and aggravate the illness with which he was afflicted.

Dr. Walter F. Chappell of New York, one of Mr. Rockefeller's physicians, startled the country by declaring that his millionaire patient must refrain from speech for the rest of his life.

Any effort on his part to converse, said Dr. Chappell, would cause a laryngeal spasm and might bring immediate painful death. It was explained that Mr. Rockefeller's larynx was covered with a number of little knoblike protuberations. His nervous condition is such that even in writing his thoughts on a pad, the millionaire is greatly hampered. He is unable to write more than three or four words at a time legibly, it is declared.

He was a pretty sick looking man when he reached Key West to embark for Honduras. He took no visible pleasure in the fact he had outwitted all the sleuths of the government and had been calmly resting on Jekyl island, off the Georgia coast, while they were surrounding his various homes in the north and predicting his "capture" every hour or so.

News of the special train which had headed south from Jacksonville reached Key West quickly, and there were many persons waiting to meet it when it arrived. An aged, gray haired man, who looked very feeble, was helped out of one of its parlor cars.

"Yes, I am Mr. Rockefeller," he said, when correspondents addressed him. When asked where he was going he replied in a faint voice he was not on his way to Bermuda or to Cuba—as had been reported—but was going to Honduras for the sake of his health.

Soon after the Rockefeller party arrived a yacht which had anchored out in the harbor was seen to get in motion. Almost at the same time the steamer Halifax for Havana, Cuba, got under way. Since small boats had taken parties out to each, it was impossible to tell which craft the long missing witness had boarded. But the Halifax soon wirelessed back that he wasn't aboard, while the yacht refused to reply to messages.

—As a reliable business guide—an outline of what opportunities are at hand and what is most in demand—read Press Want Columns.

GOVERNOR'S MESSAGE

the state will always look back with approval and pride. We have accomplished for New Jersey many things of high consequence which for many a long year had waited and cried out to be done. Our pride in their accomplishment has no touch of boastfulness in it, but only the deep gratification of having been privileged to do so much that was for the common benefit. The legislative session of 1911 will, I venture to say, long remain remarkable in the annals of the state for the number and importance of the reforms enacted, and those of us who were associated in the work of that notable session will so long as we live have the happiness of looking back upon it as upon one of the most satisfactory experiences of our public service. Certainly I shall never forget it, and I cannot turn away from the great office in which I have enjoyed such satisfactions without avowing the pride I have taken in it and the deep obligation I feel to the fine public spirited men who stood with me in the days of doubt and struggle. I am happy to have had a part in such things along with such men.

More to Be Done.

But not all that waited to be done was done by the legislature of 1911. It was impossible that everything should be accomplished in a single session. The rapidly changing circumstances of the time, moreover, both in the political and in the industrial world, render it necessary that a constant process of adjustment should go on. It is my duty to call your attention to the further changes in our law which seem to be most immediately necessary.

The corporation laws of the state notoriously stand in need of alteration. They are manifestly inconsistent with the policy of the federal government and with the interests of the people in the all important matter of monopoly, to which the attention of the whole nation is now so earnestly directed. The laws of New Jersey as they stand, so far from checking monopoly, actually encourage it. They explicitly permit every corporation formed in New Jersey, for example, to purchase, hold, assign and dispose of as it pleases the securities of any and all other corporations of this or any other state and to exercise at pleasure the full rights of ownership in them, including the right to vote as stockholders. This is nothing less than an explicit license of holding companies. This is the very method of forming vast combinations and creating monopoly, against which the whole country has set its face, and I am sure that the people of New Jersey do not dissent from the common judgment that our law must prevent these things and prevent them very effectually.

It is our duty and our present opportunity to amend the statutes of the state in this matter not only, but also in such a way as to provide some responsible official supervision of the whole process of incorporation and provide, in addition, salutary checks upon unwarranted and fictitious increases of capital and the issuance of securities not based upon actual bona fide valuation. The honesty and soundness of business alike depend upon such safeguards. No legitimate business will be injured or harmfully restricted by them. These are matters which affect the honor and good faith of the state. We should act upon them at once and with clear purpose.

Need Protection.

The people of the state are at present, moreover, at the mercy of investment companies of every kind. Securities of any and every sort can be sold in New Jersey by irresponsible persons and the purchasers must depend upon their own investigations to ascertain whether they are bogus or based upon good business. They should have the protection of the law. Investment companies should be put under inspection and regulation by the state, and no one should be allowed to sell securities in New Jersey without public license issued from the department exercising the rights of inspection and regulation. New Jersey is very late indeed in affording her people this protection.

There is another matter that cries out for reform and has long cried out for it. Why has no legislature ever seriously and earnestly set itself to correct it? The drawing of grand juries, and even upon occasion the drawing of petit juries, is notoriously subject to political influence and control in this state, of whose processes of justice we are so proud and whose honor we are in most cases so quick to defend against question or slander. This can and should be remedied. You can not neglect it without seeming indifferent to justice and fair play in matters which are matters of life and death and reputation and honor and which cut to the very quick of human rights. The free, prompt, unbiased administration of criminal justice has been time out of mind at the very center of the fight for individual right and liberty. It is to be hoped that the commission now investigating the various methods of governing this all important matter will presently submit a thorough and conclusive report.

As to Taxes.

Another matter no less central, no less vital to the rights and opportunities of individuals and communities, is the method by which taxes are assessed and collected. New Jersey has suffered herself to drift into practices in this fundamental matter which might lead a critical outsider who knew nothing of the history and accidents of her legal development in this case to question both her fairness and her public sense. Her arrangements in respect of this, as of so many other interests and functions, are the result of mere patchwork and lack system and coherence altogether. It is not necessary to have both a board of assessors and a board of taxation and it is ineffectual to have either if they are to have no administrative control over local assessors and collectors. The most extraordinary variety alike of rule and of practice obtains in the different counties and communities of the state, with this result among many others, that in many localities small property owners pay much heavier taxes in proportion to their holdings than large property owners pay and are practically without redress. Fortunately this legislature will have the benefit of a report from a commission specially appointed to make thorough investigation of these inequalities and this lack of system. I hope that its recommendations will point out a wise and practicable way of reform.

There is an additional grant of power to the board of public utility commissioners which seems to me of capital importance and of pressing necessity. The many, almost innumerable, railway crossings at grade, which make travel on most of our country roads so hazardous and the movement of traffic in so many of our town and city streets so dangerous and difficult, ought, of course, to be done away with as rapidly as possible, beginning with the most dangerous and proceeding without interruption from the more to the less dangerous until absolutely none is left. This cannot be done by the hard and fast precise terms of such a bill as passed the houses during the last session and was prevented from becoming a law by my veto. No invariable rule can be laid down which will not lead to all sorts of impossible situations and the eventual interference of the courts. The proper solution of this very difficult matter is to empower the board of public utility commissioners to order the abolition of such grade crossings in such ways and at such a rate as will adjust their orders to each particular case and set of circumstances. The act conferring the power can and should make of that power a legal duty imposed upon the commission, the discretion of the commissioners to exist only in respect of their right to guide, direct and adjust the processes of elimination in a thoroughly practical fashion. I cannot too strongly urge this matter upon your attention.

Urges Full Crew Bill.

And while I am speaking of railways, permit me to urge another piece of legislation upon you which seems to me essential both to the safety of travel on the railways and to the fair protection of certain classes of railway employees. I refer to the so called Full Crew bill, whose failure to pass the last legislature was so much deplored by all who had noted its introduction and its significance. It is of the highest consequence that railway trains which pass through the state should be manned by adequate crews, and to me, for one, it is a matter of chagrin that they should now carry smaller crews through New Jersey than through Pennsylvania, with whom we are linked by so many important lines of railway. This is a matter which we cannot afford to neglect. If it cannot be satisfactorily handled in an act it might also very well be put in the hands of the public utility commissioners by addition to their powers.

The legislature of 1911 went a long way toward recognizing the right of full self government on the part of the municipalities of the state when it passed the excellent bill permitting the towns and cities of the state to adopt the commission form of government at their pleasure. That was a great step in advance. It has been distinctly to the disadvantage of the cities and towns of New Jersey that the legislature has undertaken to regulate their affairs and their powers so minutely from Trenton. Only the fullest and freest rights of self government will stimulate them to serve their citizens as they should be served. The path of reform in that field is unquestionably the path of greater freedom. The question of municipal government is perhaps the most serious question concerning the organization of methods of government that now confronts us as a nation. I covet for New Jersey the honor of showing the way of liberty and self respecting reorganization. We should set our municipalities free to organize their lives and exercise the functions of self government with less dependence upon the legislature of the state.

System of Accounting.

At the same time there are matters in which uniform state regulation can be made of immense assistance to the municipalities. For example, it seems to me imperative that a uniform system and method of accounting and of public financial reports should be prescribed by statute for the financial authorities of our towns and cities. I hope that this legislature will be able to formulate and pass such a measure. The information and materials are at hand. In this matter, more perhaps than in any other, students of municipal affairs have come to a substantial agreement, both as to methods and as to the practical advantages to be gained.

While the legislature should give over its attempt to govern the cities from Trenton, there are other things to which it can turn its attention in which we are beginning to see a new and immensely beneficial function for the state. The farmer has not been served as he might be and should be. We have set up and subsidized agricultural schools, horticultural schools, schools of poultry breeding and the rest, and they have done excellent work. Our support of them should be hearty and generous. But a more effective way still has been found by which the farmer can be served. Lectures and schools and experimental farms attached to schools like laboratories are excellent, but they do not and cannot of themselves push their work home.

Carry School Work to Farms.

The thing that tells is demonstration work. The knowledge of the schools should be carried out to the farms themselves. Dr. Seaman A. Knapp found the way when he was sent into the south to fight the boll weevil. Choosing a good farm and a good farmer here and there, he showed the farmer how to cultivate part of a field, gave him simple fundamental directions, brought him selected seed and made frequent visits afterward to see that his directions were carried out. Of course the neighbors promptly took notice and the next season did the same things, with the same results—good crops, earlier crops, crops that the weevil was no match for. And fighting the weevil was only an incident. The work grew in every direction, not work in the schools, but work suggested and directed by men sent out from the schools to take science to the farm, until the agricultural department could not supply the men called for from every direction. The countryman began once more to come into his own. When the farmer does fully take science into partnership and become his own master and fortune builder the day will be gone once for all when the townsman can tax him and ignore him and absorb unto himself the powers of government at his pleasure.

This is the way also to attack the problem of forest preservation and renewal — demonstration work done throughout the state by way of example until it is demonstrated not only how the forests can be preserved and renewed, but also how profitable they can be made without waste—at once one of the most profitable and one of the most permanent sources of wealth, a permanent crop devoted to a thousand uses.

It is by such means that the people come to understand themselves and their own interests and assume their real sovereignty. Discussion of public questions becomes a very vital thing for them when the functions of government touch their daily lives and there is something of immediate consequence to them to discuss. Discussions must constantly clear the air and drive everything hidden from its covert. We ought, therefore, to afford the people every facility for discussion. Convenient and inexpensive meeting places ought to be supplied at the public expense. It ought not to be necessary to hire a hall whenever it is desired to have a public meeting. The owners of halls charge high prices when they can and are often partisans and will not let their halls at all to those whom they wish to defeat or embarrass. Every community has its schoolhouses. They should be available for every kind of proper neighborhood meeting out of school hours. If local school boards are illiberal or partisan or unreasonable they ought to be commanded in their duty in this matter by statute. I recommend such legislation to you very heartily.

Town's Social Center Movement.

A great movement has sprung up in this country in recent years which centers around the schoolhouse as a place of neighborhood conference in all matters affecting the public or any local part of it. It is known as the social center movement. It has the force and momentum of a great idea in it. Secret forces, corrupt forces, forces of evil of every kind, are against it, are afraid of it. They fear neighborhood discussion. They do not wish to have local and neighborhood matters canvassed too much out loud. It is our duty as public servants to lend full and effectual aid to this movement. We can do it by giving public spirited men and women everywhere free use of the schoolhouses. A very simple statute will accomplish the desired result. The free forces of society will do the rest.

If such forces had been accustomed to act freely and thoroughly clear the air in New Jersey during the last twelve months, we could have settled some questions regarding the conservation of our natural resources which we have so far failed to settle. It would not have been possible, for example, for individual selfish influences at Lake Hopatcong and local influences in the city of Newark to block and defeat the prompt and reasonable settlement of the question of the abandonment of the Morris canal. If a few men here and there had spoken out what they knew last session the bill proposed for the settlement of that question would have passed, and they would have spoken out had there been the habit and place of local discussion. The use and conservation of our natural resources is a matter to which we must constantly devote ourselves and watchful public opinion is always our best guide.

Pressure of Intelligent Opinion.

The pressure of intelligent opinion will soon be upon us in irresistible fashion concerning the business methods of the state also. I suggest that we do not wait for the pressure. The business of the state (I mean its administrative business) is conducted with a wastefulness, a duplication of effort, a confusion and conflict of function, which no business enterprise could survive for six months. There is an extraordinary multiplicity of boards, departments, commissions and miscellaneous offices, overlapping, connected without being co-ordinated, independent of one another and yet naturally belonging to a single systematic whole which ought to be drawn together, simplified, brought into their proper relations, pruned and put upon a footing of efficiency which will also be a footing of economy and quick responsibility. A commission is now inquiring into this very matter by direction of the last legislature.

We have lagged far behind other states in these matters. We are wasting the public moneys and are not getting the results good business methods would get. This has not been by deliberation. Our administrative methods have been developed piecemeal and at haphazard, but they are none the less worthy of condemnation and reform on that account, and we shall not have proved ourselves faithful and disinterested public servants until we correct them.

There are other things we have outgrown. The constitution of the state needs reconsideration in a score of parts, some of them of the first consequence. No doubt its provisions were considered wise and suitable at the time of its adoption, but that was quite two generations ago, and the circumstances of our life have altered fundamentally within that time, politically, socially, economically. I urge upon you very earnestly indeed the need and demand for a constitutional convention. The powers of corrupt control have an enormous and abiding advantage under our constitutional arrangements as they stand. We shall not be free from them until we get a different system of representation and a different system of official responsibility. I hope that this question will be taken up by the legislature at once and a constitutional convention arranged for without delay, in which the new forces of our day may speak and may have a chance to establish their ascendancy over the rule of machines and bosses.

Power to Levy Taxes.

Two great amendments to the constitution of the United States await ratification by New Jersey, the amendment conferring upon the congress of the United States in unmistakable terms the power to levy taxes on incomes, and the amendment providing for the election of senators of the United States by the direct vote of the people. I cannot too strongly urge upon the legislature the ratification of both these amendments. We cannot keep our place among the progressive states of the Union and reject them. Indeed, we shall be in a very small minority if we do reject them.

There are many other subjects I should like to dwell upon—the extension and systematization of the powers of the state board of health, the establishment by statute of an intelligent and thoroughgoing policy of road building and the great interests involved in the prosecution of the plan for a ship canal across the state, part of a great inland waterway, which is of vital importance to our shipping and commercial development. But these are things which speak for themselves. I have dwelt upon matters not yet enough considered which I deemed it my duty to press upon your consideration and which I shall deem it my further duty to keep before your attention until they are acted on. They involve both party and public obligations.

Praise For Fielder.

May I not in closing express the satisfaction I feel in the knowledge that when I lay down the duties of governor I shall leave them in the hands of Senator Fielder, a man of proved character, capacity, fidelity and devotion to the public service, a man of a type to which the people of the state desire their public men to conform. I look back with the greatest admiration to that fine group of men in the houses whose names all the state knows and honors, who set the pace in the days when the state was to be redeemed. It is men like these who have rendered the policies and reforms of the last two years possible. It is men like these who will carry them forward, and the people of the state will sustain them. They will sustain no others. Woe betide the individuals or the party groups that turn away from that path! The future is with those who serve and who serve without secret or selfish purpose. A free people has come to know its own mind and its own friends.

WOODROW WILSON, Governor.
Trenton, N. J., Jan. 14.

ALLEGED BURGLAR IS SENT TO JAIL

Jas. McMann Held for Grand Jury After Being Impertinent to Recorder.

James McMann, the alleged housebreaker, who was arrested by Marshal Davenport, of Dunellen, yesterday morning, was sent to the Middlesex county jail at New Brunswick, yesterday by Recorder Campbell, of Dunellen, to await the action of the Middlesex county grand jury. When asked by Recorder Campbell as to his whereabout at 3:15 o'clock Sunday morning, the prisoner, recently released from the Reformatory, said that it was none of the recorder's business. At this reply the court said it would put McMann in a place where the authorities had a way of finding out whether it was any of their business or not.

McMann was arrested on a warrant sworn out by Miss Ethel Clumm, of Lincoln avenue, who claims that at about 3 o'clock on Sunday morning she was awakened by a noise in her bedroom and woke up just in time to see McMann's face which could be seen by the light of a match which he had just lighted to find his way through her room. The young woman shouted to her father and a struggle resulted in the escape of McMann and the cutting of Clumm's foot on a piece of broken bric-a-brac which had been knocked over while the tussle was going on. Although the burglar got away, Miss Clumm recognized in McMann the man who was in her room and she caused his arrest. Marshal Davenport took him into custody yesterday morning about 11 o'clock.

—The ownership in small businesses is constantly changing. Cigar stands, barber shops, agencies of various kinds, hotels, boarding and rooming houses, stores and other businesses are bought and sold through Press Want Columns.

Change in Telephone Rates

The New York Telephone Company announces changes in rates for Local Telephone Service in a number of cities and towns in the New Jersey Division, effective February 1st, 1913.

The following revisions have been made in rates for telephone service in Plainfield:

1. Unlimited Residence Service.

   Direct Line Service will be reduced from $48 to $42 per annum.

   Two-Party Line Service will be reduced from $39 to $36 per annum.

2. The Direct Line Message Rate schedule for residences only will be discontinued.

   Rates covering other classes of service will remain unchanged.

The above changes in rates will apply alike to old and new subscribers for similar service. Subscribers will receive with their February 1st bills official notice of the change as it affects their service.

NEW YORK TELEPHONE COMPANY

TO THE VOTERS OF PLAINFIELD:

Have you ever stopped to think that one of the arguments which has appealed most strongly to many of our best citizens of all classes to make Plainfield their home city is the fact that an unwritten law has led the Honorable Members of our City Council to grant no additional liquor licenses either inside or outside the so-called "Tyler License Zone."

Do you realize that a strong effort is being made to induce the members of the Council to grant new additional licenses and to renew others heretofore canceled, also to enlarge the "License Zone" further into the residential districts?

Every voter who is opposed to the granting of such licenses and the enlarging of the zone is urged to sign at once the following blank and forward promptly to Wm. T. Schmittman, Secretary, 208 Madison avenue.

FEDERATION OF MEN'S BIBLE CLASSES

Geo. H. Batchelor, Pres't. Wm. T. Schmittman Sec'y.
Frank T. Clawson, V.-Pres't. Howard McWilliams, Treas'r.

Arthur M. Harris, Chairman. Thomas F. Hylan.
Alexander Millar. Wm. T. Schmittman.
J. G. McLaughlin. Ira L. LaRue.

ANTI-LICENSE COMMITTEE.

The undersigned, a resident and **a legal voter in the City of Plainfield**, hereby protests against the granting of any new or additional licenses or any extension of the so-called "Tyler Zone" in this city.

Name .....

Address .....

SPECIAL SALE OF FURNITURE AND BEDDING

L. B. Van Camp
Front and Somerset Sts.

A MATCH IS A FIRE

A match may burn a whole city. Tomorrow's fire is apt to arrive before tomorrow's insurance.

Forestall it now.

REAL ESTATE LOANS RENTS GEO. M. CLARKE CO. Babcock Bldg. Telephone 208 Plainfield
INSURANCE OF ALL KINDS.

TRY A PRESS WANT AD

Inconsistency

shows up strongest in the insurable man who knows how valuable Life Insurance is and commends it, but fails to carry any. It is folly to neglect it.

The Prudential

Founded by JOHN F. DRYDEN,
Pioneer of Industrial Insurance in America

"The Bank that pays 3%"

THE WOMEN OF PLAINFIELD

do a large part of the buying and consequently a large part of the banking. It is the women who look after the household finances and who conduct the household accounts.

Recognizing these fact, The Plainfield Trust Company has made special provision for its women patrons, setting apart a Banking Room for their exclusive use and extending every courtesy that thought for their comfort and convenience can suggest.

THE PLAINFIELD TRUST COMPANY

THE CLEAN BEDDING CRUSADE

People are waking up to the fact that CLEAN, SANITARY BEDDING is necessary to maintain perfect health. Legislatures are passing bills insisting that MATTRESES and PILLOWS must be plainly marked as to its contents. Everywhere people are waking up to the fact that disease lurks in MATTRESSES and PILLOWS filled with dirty and unsanitary material.

EVERY MATTRESS AND PILLOW

we sell is manufactured in a CLEAN, SANITARY FACTORY and is guaranteed to contain only clean material. Even our cheapest MATTRESS has a clean, soft top. The better priced grades of FELTED COTTON MATTRESSES contain only the best and cleanest Elastic Cotton that can be bought.

"RED CROSS" MATTRESSES, full size.....$17.50
"EUREKA" MATTRESSES, full size.....$15.50

MATTRESSES MADE TO ORDER, ANY SIZE WANTED.

POWLISON & JONES

149-151 E. Front St. Plainfield, N. J.

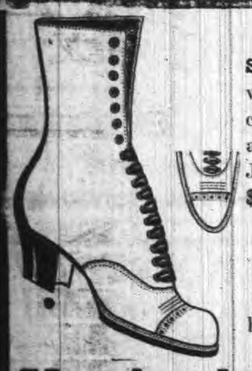

IT'S TIME FOR furs and muffs and **HEAVY, STURDY SHOES.** We have a particularly good boot for winter out-door wear, skating, etc. Made of extra quality winter calf, tan, high cut, medium heel, heavy double sole, practically waterproof, easy and comfortable, but will wear as good as anything made in Shoes. Just the boot for the woman or miss who dislike to wear rubbers—**$6.00 the pair.**

Other grades, **$3.00 to $5.00** Boys'—**$4.00 and $5.00.**
Men's—**$4.00 to $6.00.** Girls'—**$3.50 and $4.00.**

We're going to have skating again in a few days—and we're here with the "Hockey Shoes," too.

VanArsdale's 127 E. Front St.

WOMAN'S EXCHANGE
207 Park Avenue.

Boston baked beans Wednesday and Saturday. Orders taken for all kinds of sandwiches, bouillon, broths and chicken salad. Books and picture puzzles to rent.

—Use Press want advs.

LADIES' FASHIONABLE TAILOR

Each garment is man-tailored throughout, and shows the highest degree of perfection in artistic workmanship and fit.

A perfectly fitting, stylish gown is much admired by everybody. That is the kind I make.

Fair prices—best work—fine materials—correct styles—and perfect fit.

M. PERLMUTTER, 436 WATCHUNG AVENUE. Telephone 843-J
10-1-tf tu th f s

ORGANIZED 1864

THE
FIRST NATIONAL BANK
OF PLAINFIELD.

A COMMERCIAL BANK WITH SAVINGS and SAFE DEPOSIT DEPARTMENTS.

FOUR PER CENT. INTEREST PAID ON SAVINGS ACCOUNTS.

HARDWOOD FLOORING

PARQUETRY
OLD FLOORS REFINISHED.
GEO. E. WATT
150 North Ave. Tel. 323-W

RITZ Inc.

BABCOCK BUILDING
CANDIES, ICE CREAM
DAINTY LUNCH

The want ads will determine who will secure nine out of ten of the best positions filled in this city today.

PLAINFIELD AND NEW YORK BUSINESS MEN ARE INVITED TO DO BUSINESS WITH THIS COMPANY AND IN SO DOING AVAIL THEMSELVES OF THE BROAD FACILITIES OF A PROGRESSIVELY CONDUCTED BANKING INSTITUTION.

THE STATE TRUST COMPANY AT PLAINFIELD, N. J.

3% paid on checking accounts of $500.00 or more.

Checks on points throughout the United States and Canada collected without charge.

New York depositors may make their checks payable at the Union Trust Company of New York.

WHAT IS A "THOR" MORTORCYCLE

The Pride of the Boulevard and Boss Of the Turnpike.

(Finished in WHITE & BLUE Striped)

Do you want a machine that has speed for the speed fiend, power for the mountain climber, quality, durability, etc., perfect control, and when you go out for a ride you always ride back, you ride up the hills and do not push your machine up by mule power? Then ride a THOR. "WHY?" Because the THOR is built by the Aurora Automatic Machinery Co., who built the first gasoline motorcycle engine, or in other words they are the pioneers of the motorcycle, and the originators of the chain drive. If you are interested look me up. I will be at the THOR stand evenings from 6 to 10:30 at the Auto Show, Grand Central Palace, Balcony Floor Space No. 706 and would take pleasure in showing you the THOR 913 models.

D. A. NEILSON, AGENT
No. 710 Leland Ave., Plainfield, N. J.
1 10 6 Tel. 413-J.

—Advertise in the Daily Press.

AMUSEMENTS. AMUSEMENTS.

PLAINFIELD THEATRE

TONIGHT FROM 7 TO 10:30
MOVING PICTURES, Wed. Monte Cristo
THURSDAY NIGHT, BASKETBALL
Co. M, of Somerville, vs. Co. K, of Plainfield.
PRICE 10 cents No Higher

SATURDAY, JANUARY 18, MATINEE AND NIGHT,
BUNTY PULLS THE STRINGS
PRICES—Matinee—25c, 50c, 75c, $1.00.
Night—25c, 50c, 75c, $1.00, $1.50.

GRAND SCOTTISH CONCERT

CLAN MACKENZIE, NO 204, O. S. C.,
WILL GIVE THEIR ANNUAL
BURNS ENTERTAINMENT
In the Plainfield Theatre, Second Street, near Park Avenue,
THURSDAY EVENING, JANUARY 23, 1913.
Commencing at 8:15 O'clock.
A GRAND ARRAY OF ABLE ARTISTS HAVE BEEN ENGAGED.
ADULTS' TICKETS—$1.00, 75c AND 50c.
and can be exchanged at Box Office on and after Monday, the 20th.
CHILDREN, under 12 years of age, 50c, 35c and 25c, and can be had at Robt. Murray's Store, 326 West Front Street, and also at Donald MacInnes', 824 West Third Street, or from any of the Clan Members.
NOTE—10 per cent. of the net proceeds will be donated to the DAY NURSERY, KING'S DAUGHTERS, at 502 West Front St., Plainfield, N. J.
GALLERY.....25c CENTS.

TWENTIETH SEASON. 1912-1913

BURTON HOLMES
IN A
TRAVELOGUE

Magnificently Illustrated Colored Views and Motion Pictures on
PANAMA And the Suez Canals
PLAINFIELD THEATRE
Tuesday Evening, Jan. 21, at 8:30
PRICES—$1.50, $1.00, 75c, 50c and 25c.

---

208 **ROTH & CO.** 802

WEDNESDAY SPECIALS.

Genuine Taylor Pork Roll, by bag, lb	21c
Fresh Sausage, link or meat, lb	16c
Salt Pork streaked lean and fat, lb	15c
Loin Jersey Pork, lb	17½c
Pork Chops from Jersey Loin, lb	20c
Sirloin Steak, lb	20c
Porterhouse Steak, lb	8c
Plate, Brisket, Naval Corned Beef, lb	8c
Sugar Cured Small Smoked Cal. Hams, lb	13½c
Smoked Shoulder, lb	13½c
New Sauerkraut, lb	3c
Fancy Dry Picked Chickens, Killed and Dressed in Plainfield, lb	24c
Good Butter, lb	33c

FISH DEPARTMENT.

Large Shad, each	39c

Butterfish, Spanish Mackerel, Weakfish, Cod, Halibut, Smelts, Flounders, Haddock, Sea Bass, Bluefish, Scallops, Oysters and Clams.

We Give S.&H. Green Trading Stamps. Ask For Them

PINK ALASKA **SALMON** PINK ALASKA
A&P **3 Cans 25c** A&P
Special Price This Week

MATCHES DOUBLE TIPPED Special this week 7 BOXES 25c

MACKEREL	SEEDED RAISINS	CURRANTS
8 LB KIT 99c	3 PKS. 25c	A PK. 10c

PACIFIC TOILET PAPER 7 ROLLS 25c

Best Creamery **BUTTER** Each and every week we will say something about our Butter. Why? Because it gives such great satisfaction. Have you tried it? A POUND **40c**

EGGS Of course the price is low, but the quality is high. Why pay more? **25c DOZ.**

STARCH 2 lbs 7c

MARSHALL'S **KIP'R'D HERRING** 2 Cans 25c

10 S.&H. Stamps FREE

With Each of the Following Groceries:
1 can Sultana Spice.....10c
1 pk. A&P Ice Cream or Jelly Powder.10c
1 bottle Queen Olives.....15c
1 pk. Macaroni or Spaghetti.....10c
3 lbs Rolled Oats, a lb.....4c
1 tumbler Jelly.....10c
1 box Crystallized Ginger.....10c
1 can A&P Corn Syrup.....10c
2 lbs Barley, a lb.....5c
2 cards Mother's Ironing Wax, each..10c

100 S.&H. STAMPS with 1 can A&P BAKING POWDER 50c

The Great Atlantic & Pacific Tea Company
Tel 117. 137 to 139 WEST FRONT STREET.
FREE SUBURBAN DELIVERY.

We Give S.&H. Green Trading Stamps. Ask For Them

CARL SILBERT'S JEWELRY STORE

is now located at
255 W. Front St

Opposite Postoffice.

LOOK AT WHITE STREET CLOCK.

Furnished rooms to rent advertising will restore that pocket-money income to you.

AMUSEMENTS.

PROCTOR'S

THE THEATRE POPULAR.
BEST REFINED VAUDEVILLE AND MOVING PICTURES.
Changed Monday and Thursday.
Matinee—2 p. m., 10c; Eve., 10c, 15c and 25c.

TODAY'S PROGRAM

Clarence Sisters and Brother, Musical Comedians; Bob Fern and Little Carson, Singing and Dancing; Felix Haney & Co., "A Husband's Troubles;" Aubrey Flower, Comedian; Haggerty & Le Clair, "Casey the Butcher."

ALL THE NEWS.

We have no "strings" on us—that's why we print all the news without fear or favor.

PLAINFIELD DAILY PRESS

THE WEATHER.

Fair, warmer tonight; Thursday increasing cloudiness and warmer; probably local rain.
Max., 38; Min., 20.

Established May 10, 1887. TEN PAGES. PLAINFIELD, NEW JERSEY, WEDNESDAY, JANUARY, 15, 1913. TEN PAGES. Two Cents a Copy, $5 a Year.

SAY FAREWELL TO MISSIONARY

Crescent Ave. Church Men's Club Dinner in Honor of Rev. Gilbert Lovell.

TRIBUTES TO HIS WORK

Rev. Dr. Zelie, Dr. E. W. Hedges, Henry L. DeForest and W. D. Murray Among the Speakers—S. T. Carter Toastmaster.

On the eve of his return to China as the foreign missionary of the Crescent Avenue Presbyterian church, Rev. Gilbert Lovell was the guest of honor at a farewell dinner given by the Men's Club last night in the church parlors. Dinner was served at 6:45. Among the speakers were Samuel T. Carter, Jr., president of the club; Rev. Dr. J. S. Zelie, the pastor; Dr. E. W. Hedges, Henry L. DeForest; Rev. James B. Cochran, also a missionary to China; Rev. F. L. Greene, pastor of Hope chapel; William D. Murray, Rev. J. O. McKelvey, pastor of Warren chapel, and Mr. Lovell.

Mr. Carter acted as toastmaster and assured Mr. Lovell of the utmost support from the local organization in his work.

Dr. Zelie spoke of the great value Mr. Lovell has been to the local church during his stay here. He said that there was a time when anybody going to China was thought to be bound for the end of the earth, but that now ideas of travel have changed and the Oriental country seems not far off. The past year, said the pastor, had been a life of many changes. He spoke of the $6,000 which was given last Sunday by the church for the help of aged and disabled ministers and their families as an illustration of one of the good things that the last twelve months had brought. The pastor asserted that the members of the church owed in great part the success of the missionary efforts to the Men's Club. While not pretentious, he said, it has accomplished a great work. He expressed his appreciation of President Carter for the untiring efforts of the club leader for the betterment of the organization and the enlargement of its scope of endeavor.

Mr. DeForest, who is chairman of the missionary committee, said that his board in a way acts as a clearing house between Mr. Lovell and the church. Dr. Hedges spoke of the great need for medical missionaries in China. A few years ago, he said, the Chinese physicians were given a salary to keep the people well and that as soon as the patients became ill the payments stopped. The medical commission which was sent to China from this country a short time ago found that there was very little medicine and that the Chinese knew nothing of surgery. When the medical missionaries wrought cures, wonderful to the heathen, they were held in great reverence and the Chinese gradually came to believe in them and their teachings. Dr. Hedges referred to Jesus and Moses as the great medical missionaries of the world and declared that the medical missionaries of the present day come nearer to imitating the life of the Master than any others can.

Mr. Murray asserted that the missionaries are determining the future of China and will make of her one of the greatest nations on earth. Rev. Cochran told of Mr. Lovell's work in the Orient, and the important things which have been accomplished there by the missionaries.

Mr. Lovell thanked the members of the club for the support which they have given to him and although he said that his stay in this country had been enjoyable he was anxious to return to his work. Eight years ago it seemed as if he were passing into the land of the unknown, he said, but now his Chinese friends await his return and he is glad to go to them.

Mr. Lovell with his wife is in charge of one of the largest secondary schools in China. The boys and girls in the school are separated by a high wall and in their chapel exercises a great curtain is drawn between them.

Yesterday afternoon Mr. Lovel was presented with a purse of $109 by the Women's Foreign Missionary Society of the church, which was raised to help defray the expense of a chemical cabinet for his school.

"Gil," as he was affectionately spoken of last night, has served in the province of Hunan during his seven years' stay. Just previous to his departure from this country in 1905 the young man was married and with his wife went into what he then considered "the land of the unknown."

NINE LOST IN WRECK.

(By Telegraph to The Daily Press.)

Newcastle on Tyne, England, Jan. 15—Nine of the crew of the Russian bark California were drowned today when that vessel was blown on to the coast of Northumberland, and totally wrecked during a gale.

$56,558.58 FROM STATE LOCAL SCHOOLS GET

Total Amount for Union Co. $351,257.70—Distributed Today.

Elizabeth, Jan. 15.—Plainfield's share of the State school tax, checks for which were mailed today by County Superintendent of Schools J. J. Savitz, to the various school districts, amounts to $56,558.58. This is the apportioned 90 per cent. appropriation of State school funds. The law provides that this money shall be sent to the schools in each municipality by January 23 of each year and the fact that it is being sent out previous to that date will doubtless be appreciated by the school authorities.

The total amount apportioned to Union county, $351,257.70, is the largest received from the State for this purpose. The school districts in the county will receive checks for amounts as follows:

Clark Township, $627.68; Cranford Township, $14,678; Fanwood, $5,651.04; Garwood, $4,244.22; Kenilworth, $2,535.49; Linden, $8,682.91; Mountainside, $911.31; New Providence Borough, $4,170.25; New Providence Township, $2,816.38; Plainfield, $56,558.58; Rahway, $27,312.06; Roselle, $12,047.16; Roselle Park, $13,420.34; Springfield, $4,725.24; Summit, $19,198.23; Union, $11,713.35; Westfield, $26,519.64.

YOUNG WOMAN SAVES TWO IN A RUNAWAY

Miss Anna Baima Brings a Pony to a Halt After a Mad Dash.

Miss Anna Baima, 19 years old, of 143 East Second street, this morning risked serious injury to stop a runaway pony attached to a buggy containing Paul and Vivian Brunnett, children of Mr. and Mrs. Thomas Brunnett, of Plainfield avenue.

The Brunett children, Paul and Vivian, twelve and ten years old, respectively, were following their daily custom this morning in taking a drive around the city, when at the intersection of Park avenue and West Fifth street, the animal became frightened at a passing automobile and ran down Park avenue in the direction of Muhlenberg Hospital.

Miss Baima, walking along East Fifth street, spied the runaway and the children standing in the cart yelling for help. Throwing off her coat she started in pursuit and succeeded in catching up to the frightened pony at West Eighth street. Climbing into the cart she reached out and gathered in the reins from the animal's back and managed to bring it under control just before the hospital was reached.

The young heroine when seen at Kresge's store in West Front street, where she is employed repeated that she wanted no reward and added that when living in Brooklyn she had stopped several runaway horses. Mrs. Brunett said, "Miss Baima probably saved my children from being killed and she will be handsomely repaid in a way which will make it impossible for her to refuse."

RECOVERS IN ACTION AGAINST PHILA CONCERN

Chauncey H. Burt, of this city, sued the Cunningham Piano Company, of Philadelphia, in the District Court this morning for the recovery of the value of a piano which the defendants refuse to return to him. Eighteen months ago Burt gave a piano to the Philadelphia concern in part payment for a piano-player for which he was allowed $300 but Burt did not pay the installments and the piano company took back the player-piano refusing to return the instrument which Burt had given. The plaintiff sued for the value of the old piano and a jury awarded him $250.

WOMEN'S NEST OF OWLS.

W. T. Morgan, state organizer, of Scranton, Pa., installed the officers of the Italian Nest of Owls, No. 1733, last night. A smoker was held after the installation. Mr. Morgan, with Miss Annetta Cochrane, of Springfield, Mass., is organizing a local women's nest to be known as No. 1790.

FUNERAL SERVICES.

The funeral service of Mrs. Adeline Rollerson, 80 years old, of 61 Watchung avenue, who died yesterday morning at her home following an illness of several months will be held tomorrow afternoon at 2:30 in Runyon's undertaking rooms, the Salvation Army having charge.

POLISH GIRL LOST HERE; HER RELATIVES LOCATED

Miss Mary Wasylak, a recent arrival from Poland, was found late last night by Patrolman Craig wandering aimlessly about North avenue and when questioned said she had become lost while looking for a sister. Taken to headquarters she told a tale of hardship and starvation since she had come to this country.

Through the efforts of the police relatives were located today at 101 Front street, Bayway, Elizabeth. While searching for the woman's relatives in this city the local authorities found that a Miss Wasylak lived at one time at 617 East Fourth street, but she had left that address for parts unknown some time ago.

BANKS HOLD THEIR ANNUAL ELECTION

State Trust Co. Re-elects Depew President—Somerville & Bound Brook Results.

The newly elected board of directors of The State Trust Company convened late yesterday afternoon for the purpose of electing officers for the ensuing year and the balloting resulted as follows: President, R. Henry Depew; first vice president, Edward F. Feickert; second vice president, M. C. Van Arsdale. The office of secretary-treasurer was temporarily left vacant. H. C. Nash, a man of broad banking and bond business experience, was appointed to the staff.

Mr. Nash comes from New York, where he was for a number of years connected with the banking house of Kountze Brothers, and more recently has been identified with the bond house of Wilcox & Company, or 52 Broaway. The State Trust Company now has a well rounded organization.

The directors elected yesterday follow: Frank C. Ard, George L. Babcock, Samuel Bingaman, George S. Clay, J. H. Cooley, R. Henry Depew, A. H. Dundon, Edward F. Feickert, George H. Frost, W. A. Garrigues, George M. Holstein, Edward Maurer, Alex. Milne, W. N. Newcorn, A. W. Ransome, M. C. Van Arsdale, J. V. E. Vanderhoef and J. A. Van Mater.

Bound Brook, Jan. 15.—These directors were elected at the annual meetings of the banking institutions here yesterday: Bound Brook National: E. H. Radel, P. E. Apgar, R. H. Brokaw, M. F. Wirtz, J. R. Bonney, Peter Koehler, J. J. Maier, John McNabb, John F. Reger, S. S. Strickland, William Schure, Ralph M. Ward, Charles Byer and H. K. Ramsey. First National Bank: A. S. Coriell, Gaius Hoffman, W. W. Smalley, George LaMonte, Henry G. Herbert, Peter J. Staats, George M. LaMonte, S. H. Miller and David Hastings.

Somerville, Jan. 15.—There were no changes in the directorates at the annual elections held here yesterday at the First and Second National Banks. Those chosen are as follows: First National Bank: Theodore Allen, Lewis M. Codington, Nelson Y. Dungan, John G. Gaston, James L. Griggs, John J. Kline, William H. Taylor, Lewis A. Thompson, J. N. VanDerbeek. The officers are: President, J. N. VanDerbeek; vice president, John G. Gaston; cashier William H. Taylor.

Second National Bank: Charles Schwed, William H. Cawley, William H. Wyckoff, David P. Voorhees, Thomas H. Flynn, Charles L. Voorhees, James Q. TenEyck, Jacob Paterson, Daniel H. Beekman. After the annual dinner at the Somerset Hotel, the directors organized as follows: President, Charles L. Voorhees; vice president, Charles Schwed; cashier, A. H. Dayton.

IN TOILS AGAIN.

William Johnson, colored, of West Fourth street, who was recently indicted by the grand jury and later placed in the custody of the probation officer for stealing $26 from the office of Councilman Francis J. Blatz, again appeared before City Judge DeMeza this morning, this time on the complaint of his wife. Mrs. Johnson said her husband had lost all ambition since his arrest and would not work or support her. The court gave Johnson some good advice and cautioned him to get a job and not to be brought to headquarters again.

YOUNG PEOPLE'S SYMPHONY.

The Young People's Symphony Orchestra met last night for its bi-weekly rehearsal at the residence of Randolph Douglas, on Grove street. These young people did creditable work on Haydn's Symphony to the gratification of the leader, Martin A. Korff. Miss Julia Rowley will act as accompanist.

—Women's sole and heel, 60c to 75c, at "U. S. Shoe Repairing Co.," 122 East Front street. ***

THOMPSON FOR TAX BOARD JOB

Former Assemblyman Would Accept Pollard's Place on Union County Board.

OTHERS ARE ASPIRANTS

Two Progressives Out for the Place and Pollard is a Candidate to Succeed Himelf—Vacancy Occurs in April.

Doubts existing as to the candidacy of former Assemblyman Lloyd Thompson for appointment to the county tax board were set at rest yesterday, when the Westfield lawyer practically admitted that he aspired to the position. "I have not been actively a candidate," he said in answer to a question, "but I understand that my name is under consideration. Of course, I would not refuse if the place were offered me."

The naming of a county tax commissioner will be done by the Governor some time during the session of the Legislature. The vacancy occurs in April, when the term of Caleb C. Pollard, of Elizabeth, expires. Mr. Pollard is a candidate to succeed himself, and is the only known Republican aspirant besides Mr. Thompson.

The Progressives have two candidates. According to the findings of the State Board of Election Canvassers the Progressives have not usurped the Republican party's standing as the leading organization next to the Democracy. It is therefore a question whether the G. O. P. will be deprived of representation on the county tax board.

Mulford M. Scudder, president of the county board, resides in the outskirts of Westfield. Calvin E. Brodhead, the third member, lives in Plainfield. Mr. Scudder's term expires in 1914, and it is said that some Democrats in Elizabeth would not object to seeing Mr. Pollard defeated because such a contingency would pave the way for the selecting of an Elizabeth Democrat to take the former's place. It would be a question, of course, if Mr. Scudder could be vanquished next year, but Elizabeth's aspirants would at least willingly make the attempt if a Democratic Governor should be elected in the fall.

The law provides that county tax boards must be bi-partisan, and explains why Governor Wilson cannot choose a Democrat to succeed Mr. Pollard. A Republican Governor in 1914 could depose Mr. Scudder for a Republican, however, because Mr. Brodhead would remain as a minority representative until 1915.

Edward A. Leach and Elwood W. Phares are the Progressive candidates to succeed Mr. Pollard. Both live in Elizabeth and are engaged in the real estate business. Mr. Leach has the endorsement of the Tenth Ward Progressive Club, of Elizabeth. Mr. Phares was voted the support of the executive committee of the Progressive county league at a meeting which Mr. Leach's supporters said was not representative of the entire committee.

Lloyd Thompson was one of the Republican candidate for Assembly last fall. He was a candidate for the State Senate nomination in 1911 but was defeated by Carlton B. Pierce. He served in the 1910 and 1911 Legislatures as an Assemblyman, and during the latter year won Governor Wilson's admiration. In the 1911 campaign, the Governor in a public address in Westfield voiced his appreciation of Mr. Thompson's services.

This is viewed as enhancing Mr Thompson's chances, but whether or not it can counterbalance the argument that Elizabeth should have a member on the county tax board only future happenings can reveal.

MR. SANDFORD'S ESTATE LEFT TO HIS FAMILY

The will of William M. Sandford, who died at his home on East Front street, December 13 last, was offered for probate in the office of Surrogate George T. Parrot, Elizabeth, yesterday, by William R. Codington. The will was made on October 8, 1908, by the terms of which the entire estate is left to the immediate family, comprising Mrs. Sandford, the widow, two sons, William M. Sandford, Jr., of this city, and Charles W. Sandford, of Clapham, New Mexico, and one daughter, Mrs. Pauline May Sandford Yule, who are named as executors.

The value of the estate is not given and no inventory was filed in court. Mr. Sandford made no public bequests of any kind. Both Mrs. Yule, of Vancouver, and her brother, Charles W. Sandford, of New Mexico, who came to Plainfield prior to their father's death, are still here and will probably remain in the city for some time.

—Advertise in the Daily Press.

BLATZ NAMED TRUSTEE IN O'BRIEN BANKRUPTCY

The preliminary hearing in the voluntary petition in bankruptcy filed by John O' Brien, former health officer of the local Board of Health, was held before Alfred DeCoster, referee in bankruptcy, at Newark, yesterday. Francis J. Blatz, of this city, was appointed trustee to take charge of affairs and claims must be presented to him. Mr. O'Brien filed a statement showing liabilities of $3,200 and assets of $1,300.

On January 1 last, Mr. O'Brien retired as health officer of the city, the Board deciding not to retain him in that office after that date. He still holds the position of chief inspector for the Union County Mosquito Commission.

MISS POWERS BRIDE OF DR. R .S. STEVENS

Local Dentist Becomes a Benedict, Two Ministers Officiating at Ceremony.

Miss Marion Whitmore Powers, daughter of Mr. and Mrs. Charles Jefferson Powers, of Phoenixville, Pa., and Dr. Raymond S. Stevens, son of Mr. and Mrs. Edmund L. Stevens, of Grandview avenue, North Plainfield, were married at 7 o'clock, last night at the home of the bride's aunt, Mrs. William O. Worth, of 47 Washington avenue, the borough, in the presence of relatives and a few friends.

The ceremony was performed in the library, which was attractively decorated with palms and roses. The color scheme was pink. Rev. John P. Burton, of Suffern, N. Y., a brother-in-law of the bridegroom, officiated, assisted by Rev. Dr. Charles M. Anderson, pastor of the First M. E. church, this city.

The bride was given in marriage by her father, and was attended by her cousin, Miss Estelle E. Powers, of Phoenixville, and Miss Eleanor Lyon, of this city, as bridemaids. Dr. Norman H. Probasco, of this city, was the best man.

The bride's gown was of white satin charmeuse, trimmed with rose point lace. Her veil was fastened with orange blossoms and she carried a shower bouquet of bride roses and lilies of the calley. The bridemaids wore gowns of chiffon and brocaded charmeuse of a delicate pink tint and carried bouquets of roses of the same shade.

During the reception which followed the ceremony, congratulations were offered and supper was served. The bride received a large number of gifts from relatives and friends. She was formerly a pupil nurse in the training school at Muhlenberg Hospital. Dr. Stevens is a practicing dentist here and is a member of the Plainfield Dental Society. Upon the return of the couple from a trip they will reside with the bride's aunt on Washington avenue for the present.

COURT PLAINFIELD, I. O. F., TO GIVE A BALL JAN. 20

Court Plainfield, No. 1144, Independent Order of Foresters, at its meeting last night initiated one candidate and received four applications for membership. The special ball committee reported that all arrangements for the annual affair to be held at Sebring's Auditorium, Monday night, January 20, were completed.

Francis A. Mackenzie, secretary of the High Court of New Jersey, called the attention of the members to the benefits the order provides, and incident that it now has a surplus fund of over $20,000,000. After the business session a smoker was enjoyed.

WILL OBSERVE ANNIVERSARY.

The Ladies' Auxiliary of the Gesang and Turn Verein will celebrate the silver anniversary of its organization Wednesday, February 12, with an elaborate program of entertainment to be staged in Saengerbund Hall, North Plainfield. Arrangements are now being made for the event, which gives promise to surpass any previous affair given by the society.

ANNOUNCE ENGAGEMENT.

Announcement was made on Sunday at the Savigny, New York city, of the engagement of Miss Estelle Z. Haas, of Amsterdam avenue, New York, to Harry Rothberg, of Muskogee, Oklahoma. Mr. Rothberg is a brother of Samuel Rothberg, of Madison avenue.

Features of the New York Show.

The Henderson with its resilient wire wheels, the Abbott-Detroit with the famous Continental Motor and Timpken rear constuction and the world famed American Underslung are all being exhibited at The Grand Central Palace. The Service Motor Car Co., 333 Park avenue, Plainfield, is the representative for these cars in your territory. *** 1 13-15-16

POOL PARLOR OWNERS WARNED BY THE COURT

They Must Stop Harboring Boys Late at Night Who Earn But Little.

Arraigned before City Judge DeMeza this morning to have sentence passed upon him for an alleged violation of a city ordinance against gambling, Amos Stites, proprietor of a pool parlor in West Frontstreet, received a suspended sentence of $50 fine or 30 days in the county jail. He was arrested Friday by Sergeant Flynn and tried in the City Court Monday morning. Harry C. Runyon acted as his counsel. In the complaint Stites was specifically charged with allowing youths to play "dead man's" or rotation pool in his place.

In passing sentence Judge DeMeza said: "Stites, there is no question in my mind as to your guilt. I have had numerous complaints come to me from the mothers of boys of tender years, who say you harbor their sons in your establishment until 11 and 12 o'clock every night. I have investigated and found this to be true. This thing must stop, not only in your place but I will see to it that every poolroom keeper in Plainfield eliminates this practice of entertaining young boys, the majority of whom earn but $4 or $5 per week, until so late at night. I have notified the police to have this rule strictly enforced and I do not want you brought before me again."

SMALL BOARDS UNITE TO OUST 'RUMP' ONES

Quo Warranto Proceedings to Be Brought by Four Bodies in as Many Counties.

For the purpose of securing an early decision in the freeholder muddle affecting Union, Bergen, Morris and Mercer counties, it was learned today that the four small boards had decided to bring quo warranto proceedings. It was expected that an application for a writ would be made yesterday in the Supreme Court at Trenton compelling the old board to show cause why it should not be ousted from office, but it was stated that the matter was laid over for a day or two to give the four boards an opportunity to get together.

In the meantime, it is planned to have the Legislature pass a bill which will remove any doubt as to the small board being the legally constituted body in the four counties named. John K. English and William R. Wilson, of counsel for the small board of Union county, are busy co-operating with the legal representatives of the other counties in preparing the case to be brought up in court.

WINFIELD SCOTT POST AND AUXILIARY INSTALL

Mrs. Jennie D. Bergman, of this city, installed these officers at the meeting of the Women's Relief Corps, No. 10, auxiliary to Winfield Scott Post, No. 73, G. A. R., held in the G. A. R. Hall, last night: President, Miss Try Mattox; senior vice president, Mrs. Emma Frazee; junior vice president, Mrs. Mary Meyers, treasurer, Mrs. Sarah P. Struthers; chaplain, Mrs. Sarah Mattox; conductor, Mrs. Hattie Kirch; guard, Mrs. Sarah Terry; first delegate to the department convention, Mrs. James Clarkson; second delegate, Miss Evelyn Manley; first alternate, Mrs. Mary Meyers, and second alternate, Mrs. Hattie Kirch.

Past Department Commander Atkins, of Roselle, installed the officers of Winfield Scott Post, No. 73, G. A. R., at the meeting of the Post last night. Among the visitors present at the installation were Department Commander McDonald, of Jersey City; Past Department Commander James Connelly, of Newark; Major Rogers, of Newark; Past Senior Department Commander Mendall, of Roselle; and Past Department Commander James M. Atwood, of Massachusetts.

ANNUAL CHURCH MEETING.

The annual meeting of the Swedish Lutheran church for the election of officers and presentation of reports will be held at 8 o'clock tonight at the German Lutheran church on Grove street.

THE TEMPERATURE.

The temperature report from the State Trust Company today is as follows: 9 a. m., 30 degrees; 11 a. m., 37 degrees; 1 p. m., 42 degrees.

—Neuman Bros., who are making a specialty of the famous White Label canned goods, call attention to the corn and tiny lima beans as being especially fine. ***

M'RORIE IS OUT OF M. E. MINISTRY

Accused Pastor Resigns Two Charges and Quits Newark Conference.

WILL LEAVE MT. BETHEL

Grand Jury Now in Session to Consider His Case—Ministers Who Refused to Believe Him Guilty Are Now Convinced.

Rev. Willis S. MacRorie, who was formerly pastor of the Mt. Horeb and Springdale M. E. churches, and whose arrest several months ago followed charges preferred by Mrs. Amelia Mason, a member of the Mt. Horeb church, on behalf of her daughter, Miss Gertrude Nelson, has not only resigned from both charges, but has severed all connection with the Newark Conference of which he was a member. He is no longer connected with the denomination. Mr. MacRorie and his family still reside at Mt. Horeb, but it is understood that they will leave that place within a short time.

The minister's case will come before the grand jury now in session, but the result will not be known until that body concludes its labors some time within the next week. The penalty for the offence with which the minister is charged is $50 fine and six months in jail.

The annual session of the Newark Conference will be held in Newark in the near future and it is expected that official action will be taken upon the recommendation of Rev. Dr. D. B. F. Randolph, District superintendent, declaring Mr. MacRorie no longer a member of the conference. At that time Bishop Wilson, who is to preside, will appoint a minister to act as supply for the Mt. Horeb and Springdale churches.

MISS ROTHBERG BRIDE OF A NEW YORK MAN

Popular Young Woman Becomes the Wife of Alexander Kramer.

Miss Rose Edith Rothberg, daughter of Mr. and Mrs. Kalmen Rothberg, of Madison avenue, and Alexander Kramer, of New York city, were married last night under a bower of white carnations at the Royal Lyceum, New York. Rev. Philip Jachus officiated. As the ceremony was concluded two white doves flew from the top of the bower about the room. The maid of honor was Miss Rose Davis, of Boston, and Samuel Rothberg, of this city, was best man. The groomsmen were Harry Rothberg, Benjamin Kramer, Harvey Rothberg. The bridemaids were Miss Stella Z. Haas, Miss Bertha Goldberg, Miss Rose Siegel and Miss Esther Wolfe. Harry Rothberg, Benjamin Kramer, Harvey Rothberg and Louis Rothberg acted as groomsmen. Significnt in the event was that the bride was married on the twenty-second anniversary of her birth. She is the twin sister of Harvey Rothberg, of this city.

Miss Rothberg was graduated from the Plainfield High and Trenton Normal Schools. She was a member of the class of 1908 at the local preparatory school and until the first of this year was a teacher in the Newark public schools. Mr. Kramer is a salesman connected with a New York silk house and is 24 years old.

Among the local guests were Mr. and Mrs. J. A. Fass, Mr. and Mrs. Morris Abrams, Mr. and Mrs. Harvey Dreier, Mr. and Mrs. Simon Hirtch, Mr. and Mrs. Hyman Adelberg, Mr. and Mrs. Samuel Taub, Mr. and Mrs. Harry Taub, Arthur Richards, Nat Aaron, Bessie Adelberg, Jacob Abrams, Harry Siegel, Mr. and Mrs. Samuel Rubin, Morris and Henry Rosenbaum and Mrs. Samuel Rosenbaum. Guests were also present from New York, Philadelphia and Trenton.

The bride was dressed in a white charmeuse gown and the maid of honor wore a pink gown of the same material. The bridemaids carried pink roses. The couple have gone to Washington, D. C., on a short honeymoon and upon their return will live at 1544 Mindford place, the Bronx, New York. Miss Rothberg is the first of a family of six children to marry.

COPS PENSION COMMISSION.

Mayor Percy H. Stewart is expected to appoint a police pension commission in the near future, as provided for by a law enacted last year by the Legislature. The commission is to consist of four members, a superior officer and a patrolman and two citizens not connected with the department.

—Advertise in the Daily Press.

SECOND WEEK JANUARY CLEARANCE SALE

We have added many new new numbers to replace lots which were sold out last week.
Read every single item---it is chuck full of value.

$8.98 All Wool Blankets, full size, 76x84 and 70x84; white with pink and blue silk binding;
Jan. Clearance Sale Price.. $5.98

79c Salem Sheets, 81x90, too well known to describe at length;
January Clearance Sale Price.63c

$1.00 Gents' Negligee Shirts, sizes 16½, 17 and 17½ only;
January Clearance Sale Price.50c

79c Gents' 28 inch Umbrellas, good cover, steel rod and frame;
January Clearance Sale Price.50c

$1.25 Gents' Umbrellas, 28-inch American taffeta, new style handles; steel rod and frame;
January Clearance Sale Price.98c

Lot of Ladies' and Gents' Club Traveling Bags, all leather, some leather and some canvas lined; prices from.....$1.50 to $9.00
Half Price.

Lot of Gents' Smoking Jackets, all sizes; assorted styles;
Half Price.

$3.00 Gents' Sweaters, coarse ribbed, V neck, in navy, oxford, brown, maroon; all sizes; 36 to 44;
Jan. Clearance Sale $1.98

15c Ladies' Embroidery Handkerchiefs, lace edge;
January Clearance Sale.....10c

25c and 29c Plain and Fancy Ribbons, 4 to 5½ inches wide; plain colors, black, white and fancy effects;
January Clearance Sale.....15c

25c and 29c Ladies' Robespierre Collars, in a variety of colors and patterns;
January Clearance Sale.....17c

50c and 59c Ladies' Collars, imported lace, in a big range of styles;
January Clearance Sale.....35c

59c Ladies' Bleached Fleeced Lined Vests and Pants; regular and extra sizes;
January Clearance Sale.....39c

$1.00 Corsets, R&G model special: extra long hip with double hook in front and four hose supporters; made of good strong coutil;
January Clearance Sale.....69c

$3.00 Kid Gloves, tan and black; 12 and 16-button, in odd sizes;
January Clearance Sale.....98c

69c Muslin Gowns, yoke of cluster tucks and insertion; high neck, long sleeves;
January Clearance Sale.....47c

$1.00 Princess Slips, with yoke of lace insertion and deep lace trimmed ruffle on skirt;
January Clearance Sale.....74c

$1.25 Combination Corset Cover and Drawers; cover with emb. yoke and lace trimmed drawers;
January Clearance Sale.....95c

$2.00 White Muslin Skirts, with deep flounce of several rows of lace insertion with beading and ribbon at top of flounce;
January Clearance Sale....$1.49

$2.50 Muslin Gowns, deep yoke back and front of shadow lace and sleeve of wide lace and ribbon bows;
January Clearance Sale....$1.95

$1.00 Corsets—Broken assortment of makes in broken lines of sizes, but maybe just what you want;
January Clearance Sale.....49c

50c Dressing Sacques, flannelette, in different patterns and colors;
January Clearance Sale.....39c

$2.98 Ladies' Sweaters, with shawl collar, or without, in white or white trim with collar;
January Clearance Sale....$1.50

$1.19 Children's Corduroy Hats, in navy and cardinal, from 2 to 6 years;
January Clearance Sale.....50c

PYROGRAPHY.

Our entire stock consisting of plaques, fancy boxes, chairs, waste paper boxes, tie holders with the exception of points will be sold at
HALF PRICE.

MILLINERY.

During this sale the Millinery Department will offer you a chance to get a hat or trimmings at almost unheard-of prices.

Black Beaver and Velour Hats; value $5.98, for.....$2.00

Fancy Novelty and Ostrich Feathers, white and all colors; value $1.98; for.....75c

During the month of January we will trim FREE any hat bought here.

COATS AND SUITS.

Values up to $17.50 in Suits at....$8.98
Values up to $32.50 in Suits at....$14.98
Values up to $15.00 in Coats at.....$7.49
Values up to $20.00 in Coats at....$9.98

9c—OUTING FLANNEL—9c.
Large assortment;
January Clearance Sale.....6c

FURS.
Our entire stock of furs at
HALF PRICE.

25c Knitted Toques, in assorted colors;
January Clearance Sale.....15c

$1.00 Children's Sweaters, in tan, cardinal, navy and Oxford;
January Clearance Sale.....75c

$2.00 Tailored Waists, plain or embroidered;
January Clearance Sale....$1.50

$1.50 Long Kimonas, of flannelette, in pink, blue and grey;
January Clearance Sale.....98c

50c Children's Outing Gowns, flannel, in pink and blue;
January Clearance Sale.....39c

50c Children's Outing Flannel Skirts, emb. ruffle, pink and blue;
January Clearance Sale.....35c

10c Embroidery and Insertion and Edging, from 2 to 8 inches wide, on Swiss, nainsook or cambric;
January Clearance Sale 5c

12½c "Red Seal" Dress Ginghams, checks, plain colors and stripes;
January Clearance Sale.....8c

8c "Everett" Gingham, stripes and checks, all colors;
January Clearance Sale.....6c

10c Belvidere Dress Ginghams checks and stripes of different colors;
January Clearance Sale.....7c

10c Outing Flannel; large range of colors, styles and stripes;
January Clearance Sale.....7c

85c Dreamland Sheets, 81x90, heavy muslin, deep hem;
January Clearance Sale.....59c

15c Franklin Pillow Cases, 45 x36, heavy, deep hem;
January Clearance Sale.....10c

12½c Unbleached Turkish Towels, both hemmed and fringed, 18x40 inch;
January Clearance Sale.....9c

10c Bleached Muslin, 36 inch, fine muslin, also cambric;
January Clearance Sale.....7c

$1.29 Bed Spreads, full sized crochet spreads; 8 different designs;
January Clearance Sale.....93c

$1.50 Crib Blankets, 36x50; pink and blue borders; feather-stitched edge, fine and heavy;
January Clearance Sale.....79c

$1.98 Comforts, both quilted and tufted, printed silkoline and challies, full size;
January Clearance Sale....$1.25

19c Children's Hose, black cotton, fine rib, two thread heel and toe; sizes 6 to 9½;
January Clearance Sale.....12c

25c Ladies' Fine Black Cotton Hose, double sole; heavy garter top; sizes 8½ to 10;
January Clearance Sale.....19c

69c Lace and Ruffled Curtains, 2½ to 3 yards long; large number of patterns;
January Clearance Sale.....39c

50c Picture Frames, Brass, silver and ivory; several shapes and sizes;
January Clearance Sale.....25c

IN BASEMENT.

59c Table Tumblers, 6 patterns, fine, clear thin glass;
January Clearance Sale.....39c

5c can U. S. Cleanser, cleans and polishes;
January Clearance Sale, 3 for 10c

5c cake Armour's Lighthouse Soap;
January Clearance Sale, 8 cks. 25c

WE GIVE THE FAMOUS S. & H. GREEN TRADING STAMPS

A. E. FORCE & CO.
"The White Store"

Store opens at 8:30 a. m. and closes 5:30, Saturday excepted..

PLAINFIELD'S NEIGHBORS

Whitehouse.

Mrs. Frederick A. Peabody and children, of Readington, have gone to High Bridge to visit for a week.

Newton Shafer, of Whitehouse Station, is suffering from grip.

Miss Louise Conover returned to her home at Whitehouse Station, Monday, after a visit to Mr. and Mrs. John N. Conover at Readington.

Mr. and Mrs. Charles Bush are visiting Mr. and Mrs. Elmer Van Derbeek at Whitehouse Station.

A social dance will be held in Bonnell's Hall at Whitehouse Station, January 31. The committee in charge includes Chester A. Skillman, William B. Reed and Reuben Ramsey.

Mr. and Mrs. James Johnson, of Round Valley, are visiting Mr. Johnson's mother, Mrs. Martha Johnson, at Centreville.

Henry McCathren, Sr., is recovering from injuries sustained in a runaway accident Saturday near East Whitehouse. He was driving a spirited horse, which became frightened. In attempting to check its flight, Mr. McCathren was thrown on his head, lacerating the scalp.

Mrs. John T. Haver returned to her home in New Brunswick, Monday, after a visit to her sister, Mrs. Liscomb T. Schenck, at Centreville.

Ronald Wehrly, of Elizabeth, is visiting his grandparents, Mr. and Mrs. Alexander B. Brokaw, at Centreville.

Mr. and Mrs. John N. Schenck, of Centreville, are home from a visit to Mr. and Mrs. Apgar, in Flemington.

Bowman Trumpore, of Trenton, is visiting at his former home in Centreville.

Warren J. Hall and family, of Reaville, are visiting at Centreville.

The next meeting of the Hanky Panky Five Hundred Club will be held at the home of Miss Adele Catlin, January 24.

The Ladies' Social Circle of the Methodist church at Gladstone will present a play in the hall at Peapack Lincoln's Birthday.

Mrs. A. E. White, who lives on the Ridge, near here, will entertain the Chautauqua class from North Branch Friday afternoon.

Mr. and Mrs. Lewis Lance, of New Germantown, have returned from a visit to Flemington.

Mrs. John T. Schomp, of Readington, is visiting her mother, Mrs. Chester Dilley, at Landsdowne.

Mrs. H. H. Miller and son, of Lebanon, are home from a visit in Newark.

Matthias Cregar, of Lebanon, has bought the Johnson Aller house and lot in Clinton and will move there about April 1. Last fall he went to Lebanon from Newark.

High Bridge-Califon.

The following officers of Daughters of Liberty of Califon will be installed Thursday night: Councilor, Mrs. Nellie Waters; vice councilor, Mrs. Grace Hann; assistant councilor, Mrs. David K. Apgar; assistant vice councilor, Miss Nellie Hoffman; treasurer, Mr. Apgar; recording secretary, Charles W. Geist; financial secretary, Miss Clara B. Trimmer; guard, Mrs. Frank Pill; outside guard, Mrs. Thomas Philhower; inside guard, Mrs. Minnie Hann; trustee, Henry Trimmer.

George Hilderbrant has resigned as rural mailcarrier on route No. 2, from the Califon postoffice. His resignation takes effect February 1.

Mrs. Lydia R. Hoffman and Cyrus Hoffman, of Washington, were Sunday visitors of Mr. and Mrs. Raymond Tigar, at Califon.

The new officers of Stewart Council, Junior Order of United American Mechanics, of Califon, are: Councilor, Harry Geist; vice councilor, Oscar Tigar; junior past councilor, Floyd Voorhees; warden, Floyd Hoffman; conductor, Joseph Pill; outside sentinel, Grover Apgar; inside sentinel, Edson Haggerty; trustee, Joseph A. Tigar.

Postmaster Isiah Apgar, of Califon, is improving after a severe illness.

North Branch.

The lecture to be delivered in the Reformed church at South Branch January 20 by Rev. A. A. Pfanstiehl, pastor of the Second Reformed church of Somerville, will be for the benefit of the Christian Endeavor Society. The subject will be "Norway."

Beekman Saums, of Chicago, is visiting his parents, Mr. and Mrs. John Saums, at New Centre.

The Misses Ethel and Mabel Van Camp returned today to their home in Plainfield, after a visit to their grandparents, Mr. and Mrs. Peter Van Camp, in South Branch.

Percy Baird, of Plainfield, has sold his house and lot at South Branch to Isaac Stryker, of Somerville, who will move there in the spring.

Mrs. Leroy Skillman, of Blawenburg, is visiting her parents, Mr. and Mrs. Jacob Drake, at South Branch.

Mr. and Mrs. Peter C. S. Hageman, who were married last Thursday at North Branch Depot, are spending their honeymoon in the South and will be absent for two weeks. They will make their home at Millstone.

Mrs. Grover C. Hoffman, of Neshanic, is spending a week in Bound Brook, Somerville and Raritan.

John V. Huff, Mr. and Mrs. Benjamin Crispin and Mrs. John V. Huff, Jr., of Neshanic, are suffering from grip.

Mrs. George Hall, of Bound Brook, is a guest of Freeholder and Mrs. Edward B. Hoagland, at Neshanic.

David Hardenburg, of Pluckemin, is reported to be quite ill from a threatened attack of appendicitis.

Mrs. Henrietta French, of Newark, is visiting former Assemblyman and Mrs. P. V. D. Van Doren, at Millstone.

Miss Grace Fegley, of Neshanic, is home from a visit to Hazelton, Pa.

Dunellen & Vicinity

Mrs. William Davenport, of Front street, who underwent an operation several weeks ago, is rapidly improving and expects to be out soon.

Mr. Treichler, superintendent of the new pure food factory, has leased a house on Fourth street.

Mrs. Sarah Smalley, of Prospect avenue, has returned home after spending two weeks with her daughter, Mrs. Lewis Walker, of Stelton.

Mrs. Carrie and Miss Nellie Millard, of New Market, are suffering from the effects of grip.

The G. E. Club, a girls club of New Market, met at the home of Mrs. A. G. Nelson, last night, and enjoyed a social time.

Mrs. Herbert Taylor and children, of Perth Amboy, who have been visiting Mrs. Taylor's mother for the past week, have returned home.

Rev. Mr. Metz has returned to his home after a lengthy visit with his son, William Metz, supervising principal of the New Market schools.

Samuel B. Merrill, of Front street, has returned home after a sojourn with friends in Philadelphia.

Herman Eckert, of Washington avenue, who was called to New York State because of the death of a relative, returned home yesterday.

George T. Schenck, who was severely injured one day last week by slipping and falling down his cellar steps, is again able to be around, although he is still quite lame.

Mrs. W. G. Snyder, of Grove street, is spending this week with relatives in Trenton.

The Young Men's Lyceum will hold a euchre and dance in the Jr. O. U. A. M. Hall on Tuesday evening January 31.

'Plains & Fanwood.

A. Storr, station agent at the Central Railroad of New Jersey, is confined to his home by an attack of grip.

Miss Lent has returned to her duties as teacher at Public School No. 1, after being absent at her home in New York for the past month, owing to the death of her father.

The eighth grade of Public School No. 1 will hold its regular monthly class meeing in the assembly room, Friday afternoon.

Mr. and Mrs. Charles Michaels have returned from a visit to relatives in Stirling.

Mrs. Eugene Martin is entertaining her sister, Mrs. Benjamin Burke, of New York.

The officers and council of the Scotch Plains Memorial Parish House held their regular monthly meeting last night. The reports of the various committees showed remarkable progress over preceding months, proving the institution to be a big boom for the advancement of education, religion and athletics in the township. The membership committee reported that twenty-seven new members had been enrolled in the gymnasium classes since the last meeting, which was held on December 9, 1912. S. Dana Townsend, chairman of the entertainment committee, reported that an entertainment was being planned for February 28, and Ray T. Munger, chairman of the gymnasium committee, reported that an exhibition by the boys and girls of the Parish House would be held February 22. Athletes from other cities will also appear on this night, he said. Among those present were the officers who are: President, Spencer Tallmadge; vice president, Samuel Hollingsworth; secretary, William F. Ward, and treasurer, Thomas Norton; councilors, Edward L. Hand, William H. Hoar, Ray T. Munger, Frank E. Weldon Samuel B. Macauley, Henry C. Meyer, Rev. Franklin K. Mathiews, S. Dana Townsend and Ira Gage Walker; trustees, Frank W. Westcott, John Z. Hatfield, E. W. D. Johnston, Alfred D. Beeken and John Bornman.

Although beaten by the Nonpareil basketball team, of Plainfield, last night, by the score of 31 to 6, the Parish House girls made a creditable showing and gave the fast visitors the hardest tussle they have had this season. Miss Harbeson's playing was brilliant and with the aid of good support gives promise of pressing Miss Hummel for the honors of the premier feminine basketball player of this vicinity.

Norman and Maurice Mathiews, sons of the Rev. Franklin K. Mathiews, grew so homesick while attending Peddie Institute in Hightstown that they came home Monday. Norman is now attending Public School No. 1, and Maurice Mathiews will enroll in the same institution after recovering from an attack of the grip, with which he is confined to his home.

Bowling continues to be popular among the men who visit the Parish House. John Kyte is the high mark man to date, having put up a score of 194.

The weekly prayer meeting in the Baptist church will be held tonight.

The officers, trustees and councilors of the Parish House had an unusual opportunity last night to watch the activities enjoyed daily in the various departments of the building. After the business meeting of the council the men strolled around the building and little escaped their notice. The bowling alleys were in use continually; the pood parlor overlooking the "gym" floor held the attention of a number of boys who enjoy this pastime; in the library men, women and children of all ages were reading the books and magazines to be had and in the gymnasium two games of basketball were played—ten girls and ten boys, everyone trained athletes, struggled for supremacy on the basketball court.

The Daily Press is now being sold by Joseph Albert at his confectionery store and pool parlor in Park avenue. The carrier-boy will continue as usual, however, to deliver the paper to the homes of subscribers placing their order at The Daily Press office.

The Rev. Franklin K. Mathiews went to New York today.

South Plainfield.

Mrs. H. W. Phillips and her daughter, Dorothy, have returned after visiting friends in Plainfield.

Mrs. William Ball has returned after visiting out of town friends.

Miss Marion Bigley, of Plainfield, is visiting friends in this village.

C. Bradberry, son of Mrs. and Mrs. C. Bradberry, who has been suffering with diphtheria for the last month, expects to be out in a few days.

Mrs. Charles Terry and son, of Dunellen, hav returned after visiting her mother, Mrs. M. Shrope.

Mrs. H. J. Manning has returned home after visiting friends in New York.

Mrs. H. Cloude has returned home after visiting out of town friends.

Charles Thornton, Jr., is suffering from a severe attack of grip.

Edward Norman has returned home after visiting friends in Perth Amboy.

Mrs. W. Shields has returned home after visiting friends in Plainfield.

Bound Brook.

Mr. and Mrs. Pane, of Jersey City, are spending a few days with Mr. and Mrs. R. C. Campbell, of East Bound Brook.

The Bound Brook Board of Trade will hold an important meeting tonight in Ivy Hall, when the committee on the extension of the borough lines will report.

Mr. and Mrs. William D. Voorhees and daughter, Nellie, of Beechwood Heights, were visitors with friends at Somerville on Monday.

Mr. and Mrs. William H. Wilson, of South Bound Brook, were Sunday visitors with friends in New York city.

Eli Eriseman and daughter, Miss Camilla, are spending several days with Mrs. S. Ayers, at "Nob Hill."

Pioneer Council, No. 58, Jr. O. U. A. M., will meet in Hamilton Hall at 8 o'clock tonight.

The Bound Brook High School basketball team defeated the Hopewell High School team in Bound Brook Hall last night by a score of 42 to 33.

Tonight the Bound Brook High School team will tackle the Somerville High School boys on the same court.

Frank T. Heagney and family have removed from the apartments in the Central station to East Union avenue.

Herbert Abraham, chemist, for the Standard Paint Company, has gone on a three weeks' trip to Panama.

Hunterdon County.

A son was born to Mr. and Mrs. Walter Parkes, at their home near Union, Saturday.

Clarence Van Syckle, of Spruce Run, is visiting in Trenton.

Adolphus Warwick, of Plainfield, spent Sunday at the home of his parents, Mr. and Mrs. Lewis Warwick, in Hampton.

Miss Irene Mosson, of Asbury, has as her guest Miss Emma May Cox, of New York city.

Mr. and Mrs. William Hiser have returned to Asbury from their wedding trip to Washington, D. C.

Miss Mabel Garey, of Changewater, is spending some time at Washington, N. J.

William Nice, of Pattenburg, is in the Easton, Pa., Hospital with a broken leg.

The Ladies' Aid Society of Pattenburg will meet at the home of Mrs. Butler today.

John Ray, of Glen Gardner, has gone to Alpha to live with his son, James Ray.

Mrs. M. T. Ramsey and daughter, of Annandale, are in Newark.

Dr. C. G. Boyer, of Annandale, has been appointed medical inspector, for Clinton Township.

Harvey Stout and family have moved from Pittstown to Clinton.

Mrs. Ransome White, of Clinton, is visiting her daughter, Mrs. James McKay, in New York city.

The State Women's Reformatory at Clinton is about completed and the matron and other officers of the institution are now getting things in order for the inmates.

After spending two weeks at the home of her mother, Mrs. Mary Sickle, near Washington, Mrs. Benjamin Myers has returned to her home in Glen Gardner.

The funeral of Mrs. Frank Shrope, forty years old, who died at her home in Charlestown, near Hampton, was held Saturday. She leaves her husband and two daughters.

Mr. and Mrs. Charles Keller, of Elizabeth, were Sunday guests of relatives in Hampton.

Samuel Snyder, of Brooklyn, spent Sunday in Hampton.

German Valley.

George W. Lance, of German Valley, is recovering from illness.

The Chester Township Board of Education has removed the dead trees from the grounds of the Forest Hill and Masonic schools.

Roscoe C. Howell, of New York, was a week-end guest of his parents Mr. and Mrs. George W. Howell, of Chester.

After spending several years in the West, Grover C. May has returned to Chester.

William E. Young has been made custodian of the Chester Township Board of Education until July 1.

Mr. and Mrs. George Mulford, of Chester, have gone to Montreal, Canada.

L. T. Current is laying a water main from the Hoffman farm to his hotel, near Chester.

Milton Saunders moved his family from the Henry Miller farm, Chester, last Saturday to the Fleming Brothers' farm near Parker.

George Hulmes, of Lake Hopatcong, was a week-end visitor to Mr and Mrs. John Chapman, in Chester.

Mrs. Augustus M. Larrison, of Mendham, is visiting her mother, Mrs. Catherine Thomas, in German Valley.

Somerville.

William Wharton, Sr., has been on the sick list.

Miss Lena Phillips is able to be about again after a short illness.

Dr. and Mrs. B. F. Seaman have been entertaining friends from Matteawan, N. Y., for a few days.

Every detail is completed for the production of "A White Mountain Boy" at St. Bernard's Hall tonight. The cast includes William Corcoran, John Dohoney, P. Finley Wyckoff, John Enright, J. Edmond McWilliams, John Cahill, and the Misses Margaret Bourke, Jennie Cahill, Agnes McWilliams and Nellie A. Phelan.

Mrs. Louis P. Gaston entertained the History Club yesterday afternoon at her home on West High street.

An all-day sewing meeting was held yesterday in the Second Reformed chapel by the Woman's Home Missionary Society.

Mr. and Mrs. Paul Anderson, of East Orange, are guests of the former's mother, Mrs. E. J. Anderson.

Miss Margaret Bowen, of Bayonne, is a guest of Miss Adele Smith.

At the Baptist church Christian Endeavor Society last night readings from Dickens were given by the Misses Verta Opie and Jessie Halstead, and a guessing contest on Dickens' characters was held. The women of the society will serve the annual dinner of the Brotherhood League on February 6.

At the regular meeting of Ivanhoe Council, No. 72, Jr. O. U. A. M., these officers were elected and installed: Councilor, Henry G. Auten; vice councilor, Andrew J. Seip; assistant recording secretary, Raymond V. Todd; junior past councilor, Harry K. Buzby; conductor, William C. Schenck; warden, Edward W. Hoffman; inside sentinel, Herbert A. Kline; outside sentinel, Charles W. Seip; representative to Funeral Benefit Association of N. J., C. S. Gernert; representative to Funeral Benefit Association of United States, James H. Masker; chaplain, Abram Tunison.

The First Reformed church women will hold the annual "Dutch Supper" in thec hapel tomorrow night.

LOCAL AMUSEMENTS.

At last "Bunty" is coming to Plainfield. She has succeeded in setting London, New York and Chicago and the Canadian provinces topsy-turvy with "Buntyitis" and will spread the fever to this city when "Bunty Pulls the Strings" appears at the Plainfield theatre Saturday afternoon and evening. The story is the acme of simplicity—just a simple chronicle of a Highland family, whose daily life is closely allied with the church. "Bunty Pulls the Strings" to adjust the matrimonial affairs of her father, her brother and herself. Her father, years before, left his bride-to-be on the morning of what was to have been his wedding day, proceeded to a neighboring village, changed his name, made a sucess in business, and became a pillar of the church. Thirty years later he is found by the "girl" whom he left "waiting at the church." She arrives just as he is being forced into a disagreeable marriage with a sour old maid to whom he owes money, whose ultimatum is "pay or go to jail for debt." Then "Bunty" pulls the strings asd gets him out of his unpleasant predicament, arranges for his marriage to his old sweetheart, also smoothes out her brother Rab's love affairs, and finally marries herself to "Weelum" Sprunt, the man of her choice.

HERE AT HOME.

Plainfield Citizens Gladly Testify and Confidently Recommend Doan's Kidney Pills.

It is testimony like the following that has placed Doan's Kidney Pills so far above competitors. When people right here at home raise their voice in praise there is no room left for doubt. Read the public statement of a Plainfield citizen:

A. C. Lazzi, 44 Elm place, Plainfield, N. J., says: "I still endorse Doan's Kidney Pills at every opportunity and I confirm all I said in their praise when I publicly recommended them some years ago. You are at liberty to continue using my statement, for this excellent medicine cannot be given too much praise. For several years I was annoyed by a distressing backache, together with pains through my kidneys. My head also ached severely and the kidney secretions were in bad shape. I went to several physicians and also took so-called kidney cures, but it did not seem as though I could get relief. As time passed and I did not improve, I became discouraged. When suffering intensely I saw Doan's Kidney Pills advertised and I got a supply at Randolph drug store. As if by magic my pains and aches disappeared and my condition improved in every way. Doan's Kidney Pills deserve the entire credit for restoring me to good health."

For sale by all dealers. Price 50 cents. Foster-Milburn Co., Buffalo, New York, sole agents for the United States.

Remember the name—Doan's—and take no other.

STYLE SR RELIABILITY.

Just a Little More Than Seems Necessary in Return for Your Dollar

Two thousand years ago Dioenes appointed himself a committee of one to find an honest man.

He died without having fulfilled his desire!

The world has progressed in these 2,000 years. I don't know of a better policy for success today than honesty.

It's the policy I'm using, and I'll stick to it until I find a better one!

If the time ever comes when deceit and deception are necessary to consummate a sale, I'll retire from business!

The quality and character of the clothes I lend my name to, and the way I price them is a fitting example of how I'm giving the BEST possible merchandise at the LOWEST possible prices.

Suits & Overcoats
$12, $15, $18 & $20

ROTHBERG'S
Things That Men Wear
214 W. FRONT STREET.
Next Door to Proctor's

Our January Clearance Sale

Enters its third week and interest in it is greatly increasing, day by day, because the earlier customers are telling their friends of the wonderful values to be found here and each day has found the store more crowded with happy and satisfied shoppers.

This is a real Clearance of Quality Merchandise in preparation for Inventory and the arrival of New Spring Goods

A Sale of Early Spring Dresses in All-Wool Serge

In a suitable weight for immediate wear; at .....$5.98 and $8.98

These are actually the first of the new Spring Dresses to be offered you. They are finely made of a good weight all wool serge, in several very pretty and stylish models, and the colors are black, navy and brown; all the regular sizes are here and they are specially priced at .....$5.98 and $8.98

BLACK PLUSH COATS $13.50.

These are in a stylish model, splendidly made of a fine quality long nap material, and lined thruout with satin; regularly worth $18.50; priced specially at $13.50

PERSIANNA COATS $22.50.

These are very handsome garments, splendidly made of a good quality material only; lined thruout with yarn dyed satin, and in a becoming model; specially priced at only.....$22.50

WOMEN'S UNION SUITS 59c.

These are Richlieu seconds, but the imperfections are so trifling that only the very particular inspection they undergo by the makers would find them; regular Richelieu $1 garments for...59c

Jouvin and Cie real French Kid Gloves; our regular $1.50 seller; reduced for Clearance Sale to $1.10

36-inch Black Messaline, in an exceptionally good weight and dye; are above the ordinary value at, yard 79c

Misses' Mercerized Lisle Stockings, in a fine ribbed style, in black, white, tan, pink and blue; a regular 25c value for.....19c

Ladies' Burson Hose, a shaped stocking, which regularly sells at 25c; for only 19c

25c and 29c Silk Bandings in several widths and colors; reduced for a clearance to.....10c

Tan and white check Amoskeag Dress Gingham, a regular 10c quality, for, yard.....6c

Boys' Velvet Ribbed Union Suits; a warm, comfortable garment; regularly selling for $1.00; reduced to 79c

Men's Velvet Ribbed Union Suits; in a good weight and warm. This sells usually for $1.50; sale price is $1.15

Men's Gauze Lisle Sox, double sole and high spliced heel in black and tan; 3 in box for regularly 50c but now reduced to.....35c

Men's Japonette Handkerchiefs with neat initial worked in silk; a regular 10c value for.....5c

Heavy Curtain Cable Net with either cluny insertion and edge or insertion and braiding; in both white and ecru and a regular 39c seller, for 29c

36-inch bleached Muslin, in a splendid quality selling for 8c; specially reduced to, yard...6¾c

Bleached Turkish Towels, size 19x40; good long nap and hemmed at ends; a regular 19c quality for, yard 14c

Store closes 5:30 During January and February

Dr. N. C. Sears, Expert Optician Free Consultation

More For Your Money at—

Tepper's

PLAINFIELD, NEW JERSEY

You can get Your Riker Reliable Toilet Articles Here Now.

Store opens 8:30 During January and February

THE PARIS **J. A. FASS** THE PARIS

CONTINUES HIS GREAT

CLEAN-UP SALE

With greater price cutting, and will cut prices AUTOMATICALLY. This will be in addition to the already low prices.

Automatic Schedule of Price Cutting

Sold in lots, Thursday, January 16th, to Tuesday, January 21st.

5 DAYS AT 20 PER CENT. DISCOUNT.

If there is any left they go the next five days, from January 22nd, (Wednesday) to and including Monday, January 28th, at **40 PER CENT. DISCOUNT.**

From January 29th, and until all sold, we bunch all the odd garments out and they go at **60 PER CENT. OFF.**

Remember these discounts will be in addition to the already low prices.

Thursday's Automatic Women's Coats

Women's Coats, worth $18 to $20.00; sale price $12.50; **Automatic Price—**

$10.00

Women's and Misses' Coats, worth $15.00; sale price, $9.50; **Automatic Price—**

$7.40

Children's Coats, worth $10.00; sale price, $6.98; **Automatic Price—**

$5.58

Children's Coats, worth $7.50; sale price, $4.98; **Automatic Price—**

$3.96

Automatic Selling of Suits

Ladies' Suits, worth $30.00; sale price, $15.00; **Automatic Price—**

$12.00

Ladies' Suits, worth $25.00; sale price, $12.50; **Automatic Price—**

$10.00

Ladies' Suits, worth $15.00; sale price, $10.00; **Automatic price—**

$8.00

A lot of Suits for misses and ladies will be cleaned up at

$5.00

STOP TO THINK

Why we introduce **this Automatic Cut** in prices on so many garments. **NO GOODS CARRIED OVER.** My policy for many years.

I know that they will go in the first five days. The way to avoid missing these bargains is to walk through the store every day.

3 BROTHERS GAIN RESPITE.

Halifax, N. S., Jan. 15.—Instead of hanging on the gallows today, in accordance with the sentence originally pronounced on them, the three Graves brothers spent the day in unusually good spirts thankful that a respite had given them a new lease of life and hopeful that another trial will enable them to escape the extreme penalty of the law. Their case has attracted an extraordinary amount of attention throughout this section, chiefly because it furnishes the first instance on record in which three brothers have been condemned to death in eastern Canada. The crime of which they were convicted was the murder of Kenneth Lea, at Kentville in June last. The three brothers in an intoxicated condition, called at the victim's house at night with the purpose of visiting a domestic in Lea's employ, and whom the latter had forbidden them to see. In a scuffle that ensued Lea was shot and died two days later. In the trial it was brought out that one of the brothers had previously threatened to kill Lea.

FAREWELL RECEPTION.

The Women's Missionary Societies of the Crescent Avenue church will give a farewell reception to the Rev. and Mrs. Gilbert Lovell, tomorrow afternoon in the chapel of the church from 4 to 6 o'clock. Tea will be served and a cordial invitation is extended not only to all members of the church, but every friend of Mr. and Mrs. Lovell.

OUTLAWS IN PHILLIPINE BATTLE

(By Telegraph to The Daily Press.)

Manila, Jan. 15.—A detachment of scouts under Lieut. Fletcher, according to reports received here came upon a large band of outlaws in South Lanao, and a general engagement ensued. Reports are to the effect that from fifty to ninety outlaws were killed and the scouts suffered no loss of life.

Situation Wanted advertising will open a new prospect for you!

FORTY THOUSAND STRIKING GARMENT WORKERS PARADE IN NEW YORK AND THEN HOLD BIG MASS MEETING IN UNION SQUARE

New York, Jan. 15.—Between 35,000 and 40,000 striking garment workers made a show of strength under the eyes of their employers by a great parade through the manufacturing district, which ended in a mass meeting that overflowed Union Square. Though some of the speeches delivered by orators in three languages sizzled with condemnation of the clothing manufacturers and the conditions which the garment workers are protesting against, there was no violence during the whole course of the parade and ensuing mass meeting, and by order of the union heads red flags were barred. Benjamin Schweitzer and, Max Pine, leaders of the stike, made speeches.

BUSINESS AND LEGISLATION.

Washington, D. C., Jan. 15.—Important matters affecting the relation of business to legislation will be discussed by prominent speakers at the first annual convention of the Chamber of Commerce of the United States, which will meet in this city next Tuesday for a three days' session. The convention will be featured by a banquet, at which the speakers will include President Taft, Speaker Champ Clark and Dr. Charles W. Eliot, president emeritus of Harvard University.

A few lines of To Let advertising will stop all anxiety about it!

UNCLE SAM DELIVERS BUTTER VERY PROMPTLY

The Parcels Post System has demonstrated its efficiency in matter of delivering of household commodities in a most satisfactory manner. Samuel Ehnis, of 101 Wilsey street, Newark, ordered five pounds of Elgin creamery from the Newark branch of this concern which was opened at 7 Lafayette street, Newark, immediately after the postal co adopted the Parcels Post delivery system. Mr. Ehnis ordered his goods to be sent by Parcels Post as an experiment, and the promptness of delivery has made him enthusiastic over the new order of things. The five pounds of Elgin creamery was mailed at 2 o'clock Thursday afternoon and the package was delivered to him at 6 o'clock the same evening, which demonstrates that the new branch of Uncle Sam's postal department is not only reliable but speedy. Since the Parcels Post went into operation the first of the year, the Elgin creamery and a number of other large business concerns who previously conducted their business through brokers and wholesalers, are now opening their own branch houses in every State, for the purpose of dealing direct with the people.

Under the old order of things this was made prohibitive on account of the expensive cost of delivery. The modern idea among all large producers in lines today is to sell direct to the consumer, giving him the benefit of the profits that have been heretofore going to the wholesaler.

The new system of postal delivery not only insures a saving to the consumer, but it assures him fresher goods. At the same time it offers the suburbanite and residents of the smaller country towns the same advantages in the matter of prompt delivery enjoyed by those living in the large cities.

CONFERENCE OF BISHOPS.

South Bend, Ind., Jan. 15.—A dozen bishops of the Protestant Episcopal church, representing dioceses in five middle Western States, are attending the annual retreat and conference of the fifth missionary department, which began a two days' session here today. Bishop White, of this city, is acting as host to the visiting prelates, among whom are Bishops Weller, of Pond du Lac; Fawcett, of Quincy; McCormick, of Grand Rapids; Webb, of Milwaukee; Anderson, of Chicago; Frances, of Indianapolis; Williams, of Marquette, and Osborne, of Springfield, Ill.

A special meeting of the McWilliams Bible class of Hope chapel will be held this evening at the home of the teacher, Howard McWilliam, of Hillside avenue.

—Advertise in the Daily Press.

EXTEND TITANIC CLAIMS.

(By Telegraph to The Daily Press.)

New York, Jan. 15.—In the U. S. District court yesterday on motion of attorneys Judge Hand extended the time for the filing of claims growing out of the Titanic disaster with the court until February [illegible]

The annual meeting of the German Literary Society will be held tonight when [illegible] and re[illegible]

AMUSEMENTS. AMUSEMENTS.

PLAINFIELD THEATRE

TONIGHT FROM 7 TO 10:30

MOVING PICTURES, Wed. Monte Cristo

THURSDAY NIGHT, BASKETBALL

Co. M, of Somerville, vs. Co. K, of Plainfield.

PRICE 10 cents No Higher

SATURDAY, JANUARY 18, MATINEE AND NIGHT,

BUNTY PULLS THE STRINGS

PRICES—Matinee—25c, 50c, 75c, $1.00.

Night—25c, 50c, 75c, $1.00, $1.50.

CHEER UP!

You can make your homes bright and gay be the use of

LIQUID VENEER.

It is not a varnish, but a surface food. Apply it with a cloth to your Woodwork, Pianos, Furniture, Carriages, Automobiles, Bicycles. It makes old things look like new. Wonderful for dusting.

JAP-A-LAC IS a varnish, made in 21 colors and natural. It is used for everything that needs varnishing from the cellar to the attic. Ask us for it.

PROTECT YOUR HANDS—Get a pair of our Cotton Gloves; housewives, mechanics and autoists use them.

10c, 15c, 20c, 25c, 35c, per pair.

A. M. GRIFFEN CO.

119-121-123 E. Front St., Plainfield N. J

Two 'Phones 6—214

WHY NOT TAKE OUT AN AUTOMOBILE POLIC NOW AGAINST FIRE, AT 1½ PER CENT.

J. E. CURTIS, 183 NORTH AVENUE. PHONE 192

Plainfield Daily Press

Published Daily except Sunday, by the PLAINFIELD PRESS COMPANY, 108 North Avenue.

Entered at the Plainfield, N. J., Post-office as Second Class Mail Matter.

Leslie A. Fort and Ralph L. Morrow, Editors and Managers.

TELEPHONE PLAINFIELD 1300. Private Branch Exchange connecting all departments.

Two cents a copy. Ten cents a week. $5.00 a year in advance. Delivered by carrier or by mail. No extra charge for papers mailed to points in the U. S. and Canada.

Any subscriber failing to receive a single issue will confer a favor by notifying the business office.

Advertising rates mailed on application. Copy for change of Advertisements to ensure change for same day must be at the office by 9:00 a. m.

JANUARY 15 IN HISTORY.

1654—Paul Potter, famous Dutch painter, died. Born in 1625.

1761—First colonial assembly of Georgia met.

1759—Opening of the British Museum.

1841—Lord Stanley (Earl of Derby), Governor General of Canada from 1888 to 1892, born. Died June 14, 1908.

1842—Joseph Hopkinson, author of "Hail Columbia," died in Philadelphia. Born there, Nov. 12, 1770.

1884—Society for promoting aerial navigation formed in Paris.

1895—Edward Everett, statesman and author, died in Boston. Born April 11, 1794.

1873—Funeral of Napoleon III. at Chislehurst.

1891—Indian war in the Northwest ended by the submission of the hostile Sioux.

1895—Daniel H. Hastings inaugurated governor of Pennsylvania.

Plainfield, N. J., January 15, 1913.

A NEWSPAPER DID IT.

As Senator Root characterized his offenses, for "high crimes and misdemeanors," all committed within a perid of twelve months, the notorious Scranton, Pa., politician, Judge Robert W. Archbald, has been found guilty in the impeachment proceedings against him in the United States Senate and is forever debarred from holding any office under the Government. That he has been punished at last for the flagrant abuse of his high judicial office may cause little surprise now though it would have five or six years ago when the United States Senate was controlled by venial interests, whose hirelings have since been driven back into private life by an aroused public conscience.

As far as this corrupt judge's exposure is concerned, however, that is nothing new. President Taft was fully aware of this rascal's reputation when he appointed him a member of the Commerce Court. Archbald's public life was first laid bare by the Philadelphia North American, a fearless independent newspaper that hounds the criminal public servants. The damning accusations against the Scranton jurist were published in detail and were brought to the attention of President Taft, a statesman who has ever been the victim of crafty and crooked politicians posing as his friends and advisers. The whole story is best told by the North American which says today:

"Archbald, having been made an additional circuit court judge by President Taft in 1910, was appointed by him on February 1, 1911, to the newly formed commerce court. This was less than two years ago. He had been in that office less than a year when the charges resulting in his expulsion were filed against him. Thus all those acts which caused his impeachment, and which Senator Root characterized as 'high crimes and misdemeanors," were committed during the short space of twelve months. While an offense to justice and to public decency, the appointment of this man to the post he held was not inappropriate. The commerce court, created at the insistence of the Taft administration, stripped the interstate commerce commission of power to enforce its decrees, and was criticized from its inception as a refuge for law-defying transportation interests. The selection of Archbald as a member of it thickened the cloud of scandal about the court.

"When his elevation to this post was first projected The North American laid before the public, the administration and the Senate evidence of his unfitness, as shown in his business record. These revelations included a finding of the Pennsylvania supreme court, in which the operations of a coal company in which Archbald was one of four partners were denounced as 'an evasion of the law and a fraud upon the public,' exhibiting 'a palpable disregard of the requirements of business honesty.' In the face of these facts and of all protests, President Taft, on recommendation of Penrose and Oliver, appointed the man; and so far forget the decencies of his office as to characterize the evidence as "sensational and irresponsible.'

"Administration support of the unworthy judge was renewed in April last, when the North American and the Chicago Tribune first published the charges upon which he was finally impeached. Efforts were made to belittle and discredit the accusations, but as the revelations grew in circumstantiality and gravity congress forced President Taft to send to the house a record which he had had in his possession for months. From this it appeared that the department of justice in the previous February had investigated Archbald's acts and had become convinced of his guilt. President Taft had pigeonholed the report, and even when he grudgingly sent it to the house it was with a recommendation that it be withheld from the public."

Had it not been for the fearlessness and dogged persistence of the Philadelphia North American, Archbald would still be disgracing the Commerce Court bench, still be besmirching the judicial ermine and still be using that high office for his personal gains. All honor to the Philadelphia paper. May it continue its crusade until every corrupt judge is ignomiously forced back to private life.

ROBS PETER TO PAY PAUL.

This came over the wire today:

New York, Jan. 15.—Workers in the employ of the U. S. Steel Corporation will receive an increase in wages amounting to an average of a little more than seven per cent. about February 1. This will cost the corporation approximately $12,000,000 annually.

And then came this:

Pittsburgh, Jan. 15.—Manufacturers of steel sheets have advanced prices for business after July 1, $2 a ton for all grades, making the base price for black sheets No. 28 gauge $2.35; galvanized, No. 28, $3.50; blue annaled, No. 10, $1.75, and tin sizes, $2.30.

The U. S. Steel Corporation is one of those "good trusts" we hear about; its generosity finds its source in the consumers' pocketbooks.

UNION HAS TWO COUNTY PHYSICIANS

Westcott's Term Has Not Expired and Dolan is Small Board Appointee.

For the first time in its history Union county has two county physicians who are both "on the job." They are Dr. F. W. Westcott, of Fanwood, and Dr. Thomas E. Doland, of Elizabeth. The term of the former has not yet expired, while the latter was appointed by the new county board.

Dr. Westcott had two cases last week, the first one being that of Bert Carman, captain of a barge, who was drowned in Staten Island Sound, and the other that of Mitro Nowiciki, who was killed by a Pennsylvania Railroad train near Dark Lane, Elizabeth on Saturday. In both cases certificates were given for burial. A brother of Nowicki went to Martin's morgue, Elizabeth, Sunday, from Bayonne and claimed the body, which will be buried in the Greek cemetery this afternoon.

Dr. Dolan's first case was on Saturday night, when he was called to view the body of Edward Maher, who was killed by a Main Line trolley car on North Broad street, Elizabeth.

MORE TROUBLE WITH REBELS IN MEXICO

(By Telegraph to The Daily Press.)

Washington, Jan. 15.—In response to a request from Clement S. Edwards, U. S. Consul at Acapulco, State of Guerrero, Mexico, for a warship, the cruiser Denver has been instructed to proceed there at once from San Diego, California. The Denver expects to get away tomorrow and should reach there in about four days.

Reports of increased rebel activity in southern and southwestern Mexico were sent by Consul Edwards, who advised that all of Costa Grande was in control of a rebel band under Julian Padilla, and that refugees were pouring into Acapulco from all directions.

COREY TO TESTIFY.

(By Telegraph to The Daily Press.)

New York, Jan. 15.—According to Henry C. Colton, assistant prosecutor for the Government, W. E. Corey will be the first witness to testify in the Government suit against the United States Steel Corporation, which is to be resumed in this city January 21.

SERIOUS STRIKE IN PERU.

(By Telegraph to The Daily Press.)

Lima, Peru, Jan. 15.—The labor situation here is regarded as serious The employes of the Central Railway, the Gaudaloupe iron factory and the Milnes flour mill have gone on strike.

—Unproductive realty is realty that is not advertised in Press Wants.

GIRL GIVES MERCHANTS AND POLICE A CHASE

After pursuing a young demented girl, Sarah Deitz, of 513 West Third street, all around town, in and out stores, Patrolman Tobias Nolan succeeded in cornering and arresting her in the Woolworth 5 and 10 cent store about 2 o'clock this afternoon. Complaints have been sent to the police headquarters by several shop-keepers in the heart of town about the young girl, whom they claim has been causing considerable trouble by her various antics in and around their stores.

After receiving a complaint from a Front street merchant this morning the desk sergeant at police headquarters, notified Patrolman Nolan, who immediately went on the case. After trailing her all around town Patrolman Nolan spotted her entering the 5 and 10 cent store. He entered the store and calling the assistant manager aside asked him to accost the young woman and find out if she wished to purchase anything and if he did not to ask her to leave the store. When accosted the young woman said that she did not wish to purchase anything and left the store when requested. Patrolman Nolan, who was standing at the entrance of the store, arrested her and sent a hurry call for the wagon. While waiting for the wagon a large crowd congregated, attracted by the yells and disturbance raised by the fair prisoner.

Upon the arrival at the police station the girl was sent to her home under the guidance of one of the policemen, who was doing headquarters duty.

BORO POLICE NOTE.

Mrs. Anna Ecknell, 37 years old, of 223 Grove street, was arrested yesterday afternoon by Chief Marshal Weisson complaint of Mrs. Owen Davin, a neighbor, who charged that Mrs. Ecknell beat the plaintiff's young son. Recorder Gano gave Mrs. Ecknell a suspended sentence of ten days in the borough lock-up.

SMALL FIRE IN BOROUGH.

The North Plainfield Fire Department answered a still alarm last night from the farm of James Hurley, of Hurley place, where a stock of five tons of hay caught fire in an unknown manner and burned to the ground. The borough fire-fighters did nothing toward checking the blaze. No other property was threatened.

ELKS AGAIN LOSE.

With a crippled team the local B. P. O. E. bowling squad went down to defeat at Rutherford last night, before the home club, 934 to 901, 867 to 956, and 784 to 819.

Miss Mary Buchanan, daughter of Dr. and Mrs. J. Hervey Buchanan, of Duer street, is detained at home with an attack of rheumatism.

A Matter For Investigation.

A rather amusing story is being told by a Japanese gentleman in connection with the late emperor of Japan.

As we know, the late emperor was regarded with the greatest veneration by his subjects, and it appears that this attitude of awful reverence was maintained also by his ministers in spite of the fact that affairs of state make it necessary for them to see him and converse with him very frequently.

One of these ministers, the Marquis Matsugata, used to experience agonies of nervousness every time he had an audience of his sovereign, and he was never able to say anything distinct in reply to him except the set phrase, "I shall have careful investigation made, your majesty."

This generally brought him safely through a short audience, but one day unfortunately the emperor condescended to discuss the marquis' more private affairs.

"How many children have you?" the emperor asked.

Back came the inevitable phrase, "I shall have careful investigation made, your majesty!"

The story loses nothing from the fact that the marquis had a very large family.

He Played Politics.

Lord Dufferin delivered an address before the Greek class of the McGill university about which a reporter wrote: "His lordship spoke to the class in the purest ancient Greek, without mispronouncing a word or making the slightest grammatical solecism." "Good heavens!" remarked Sir Hector Langevin to the late Sir John A. Macdonald, "how did the reporter know that?" "I told him," was the Conservative statesman's answer. "But you don't know Greek." "True, but I know a little about politics."

Not So Green as He Looked.

During the war between the states there was an Irishman of the Thirty-sixth Indiana, who, while on the skirmish line at Dallas, saw a good chance to capture a Confederate. He availed himself of the opportunity, captured his man, and was passing to the rear with his prisoner, when one of his comrades called out to him: "Pat, let me have that man. I will take him over to General Gross, our brigade commander." "Niver mind, me boy," replied Pat. "I left a million back over the hill there. Go yourself and fetch one of the lads over and take him to General Gross."

—As a reliable business guide—an outline of what opportunities are at hand and what is most in demand—read Press Want Columns.

OUR CLUB PLAN
Enables you to buy Furniture, Carpets, Rugs, Sewing Machines and Housefurnishings, at Cash Prices and pay for them on easy terms.

The Second Week of the

January Furniture Sale

PROFIT-SHARING COUPONS
Are given with all purchases and are redeemable in goods of your own selection in any department in the store. On every dollar you spend here you save 5c.

Opens under the most auspicious circumstances. We are taking stock and every day run across some odd pieces that we want to close out. It will pay you to keep in close touch with us during this sale. You'll find some choice pickings.

CHINA CLOSETS.
Worth $39.00 for.....$35.00
Worth $29.50 for.....$24.50
Worth $25.00 for.....$21.50
Worth $20.00 for.....$16.50

CHIFFONIERES.
Circassian Walnut.
Worth $45.00 for.....$36.50
Worth $35.00 for.....$29.50

CHIFFONIERES.
Birdseye Maple.
Worth $24.50 for.....$19.50
Worth $35.00 for.....$26.50
Worth $42.00 for.....$34.50

BRASS BEDS.
Worth $15.00 for.....$10.98
Worth $18.50 for.....$14.98
Worth $20.00 for.....$16.98
Worth $25.00 for.....$19.50

DINING CHAIRS.
Solid quartered oak, box frame, genuine leather seats; worth $3.98, for $2.98

LADIES' DESKS.
In golden oak and Early English finish; worth $5.98, for.....$3.98

PRINCESS DRESSERS.
Birdseye Maple.
Worth $26.50 for.....$22.50
Worth $35.00 for.....$29.50

DRESSERS.
Circassian walnut.
Worth $35.00 for.....$29.50
Worth $45.00 for.....$39.50

DRESSERS.
Birdseye Maple.
Worth $35.00 for.....$26.50
Worth $59.00 for.....$49.00

The Sale of Bed Outfits

These Outfits include a white enamel bed, all iron woven wire spring and soft top excelsior filled mattress. In addition to the three styles mentioned below there are a number of other equally good values.

OUTFIT NO. 1
BED, SPRING AND MATTRESS
$6.98
INSTEAD OF $8.50.

OUTFIT NO 2
BED, SPRING AND MATTRESS
$8.98
INSTEAD OF $10.50.

OUTFIT NO. 3
BED, SPRING AND MATTRESS
$9.98
INSTEAD OF $12.50.

WOMEN'S SHOES **Woodhull & Martin Co.** CHILDREN'S SHOES

ANOTHER CHURCH JOINS MEN'S CLUB FEDERATION

At the meeting of the Men's Club of the Congregational church last night, the members voted that the steps that C. A. Rice and T. F. Hylan had taken in uniting the club with the Federation of Men's Clubs be accepted and the treasurer be authorized to pay the club's dues.

At the close of the business meeting T. J. Hylan gave an illustrated lecture on his trip through Porto Rico, last spring. All the views that Mr. Hylan used were taken by him on his recent trip.

PROSECUTOR HAS CHARGE THAT MADE PASTOR QUIT

Elizabeth, Jan. 15.—Prosecutor C. Addison Swift, of Union county, is conducting an investigation into the charges which led to the resignation of the Rev. Sidney Cross, of St. Paul's Episcopal church, in Westfield. The prosecutor's attention to the case was formally drawn by Charles H. Denman, who yesterday declared that his reason for bringing the case before the county authorities was because no other resident of the town seemed interested enough and that he was the only one willing to shoulder the responsibility.

Cross' resignation was demanded by the vestry of the church following accusations made by a 14-year-old choir boy.

SIXTY-SEVEN OPERATIONS IN DEC. AT MUHLENBERG

The monthly reports presented at the meeting of the Board of Governors of Muhlenberg Hospital, this week, show that the service during November and December was light, though according to the records of previous years the service increases in January, the heaviest being February and March, full service being carried through the spring and summer months, falling off again in the fall.

The statistics for December follow:

Patients remaining in hospital first of the month, 35; patients admitted during the month, 63; totals patients treated during month, 98; patients discharged, 73; patients remaining at end of the month, 25. In the wards there were 368 days free or 35 per cent., 529 days pay or 51 per cent. and in the private rooms 141 days or 14 per cent. There were 95 patients treated in the dispensary, a total of 184 days' treatment. The ambulance responded to eleven calls during the month. The total number of patients treated in all departments was 193. There were 67 operations performed in the hospital.

Assistant County Prosecutor Walter W. Hetfield, Jr., will leave tonight for Franklin in the Catskills on a business trip.

MERCY! SUGAR TRUST WANTS TARIFF REDUCED

(By Telegraph to The Daily Press.)

Washington, Jan. 15.—Vice President Atkins, of the American Sugar Refining Company, appeared before the House Ways and Means Committee and submitted a statement in which the company went on record as being in favor of a reduced tariff on sugar.

TO ELIMINATE NAME OF ELIZABETHPORT

Elizabeth, Jan. 15.—At the regular weekly luncheon of the Board of Trade in the Elks' Clubhouse yesterday, John P. Arnold advocated a movement to be inaugurated to eliminate the use of the name Elizabethport as a designation for the downtown section of the city. He declared that the use of the two names leads many persons to believe that they are separate municipalities.

As a result of Mr. Arnold's speech the Central Railroad will be petitioned to change the name of the Elizabethport station to the Trumbull street station.

The members of the Board of Trade were formally invited by President I. N. Heller to attend the annual banquet of the Broad Street Improvement Association to be held on January 23. The progressiveness of the Broad street merchants during the past year and a number of projects for civic betterment were also discussed at the meeting.

NO CONTEST AT CAPITAL.

(By Telegraph to The Daily Press.)

Washington, Jan. 15.—There will be no contest over the reorganization of the new House. Champ Clark will be reelected speaker and the Ways and Means Committee will fill vacancies on the committee. It is thought the tariff legislation will be under way in the House in less than a week after the beginning of the extra session. President-elect Wilson is in constant communication with the Democratic leaders in Congress and there is thorough accord and working agreements among them.

SEEKS TO RECOVER $6,000 ON A DEAL

Wilson Sues to Get Sum Represented by Notes Given on Sale of Plant.

Elizabeth, Jan. 15.—Charles L. Wilson, of this city, is the complainant in a suit to recover $6,000 on three promissory notes from Samuel Renner, of Union Hill, the trial of which was begun before Judge Vail in the Union County Court, this morning. Mr. Wilson was manager and principal owner of the Scott-Farkes Tungsten Lamp Company, incorporated under the laws of New Jersey as the Farkes Tungsten Lamp Company.

According to the testimony Renner purchased the plant, which is located at Bloomfield, giving in part payment three promisory notes. The defendant in his answer to the bill alleges that upon inspection of the plant and grounds, he found they had been neglected and he claims that he was compelled to expend $8,000 to put the works in order.

The defendant further claims that Mr. Wilson told him about a secret process for manufacturing films, the plans of which were supposed to be locked up in a vault in a New York bank, but upon examination the vault was found to be empty, he says. When Mr. Wilson was asked to return the notes, the latter refused, says Mr. Renner. The case will probably occupy the whole day.

SURPRISE PARTY.

Miss Clara Weber, of 408 West Third street, was surprised by friends at her home, last night. The evening was spent in the playing of games and music. Among those present were Miss Schuck, Miss Gladys Meade, Miss Helen Carson, Miss Clara Funk, Miss Helen Saffron, Miss Jane Touchon, Miss Evelyn Suthers, David Lord, Jack Rogers, Herbert Herlick, Jack and Tom Ricketts, James Stenson, Paul Phillips, Fred McClash, Thomas Griffin and Joseph Schuck.

COUNCIL COMMITTEE.

The Councilmanic fire and buildings committee will hold its first meeting of the year tomorrow night, when it will take up the business of the department where it was dropped by last year's committee. It is the purpose of the committee to make a thorough investigation of the department property and apparatus and will also consider some of the suggestions made by Fire Chief Doane in his annual report.

PENALIZE STEAMSHIP COS.

(By Telegraph to The Daily Press.)

Washington, Jan. 15.—The House today passed a bill penalizing steamship companies for bringing in insane aliens. A fine of $200 is provided for each offense.

Headquarters for
GIBSON'S
RYE
E. C. WESCOTT,
115 East Front Street.

CITY NATIONAL BANK PLAINFIELD, N.J.
ORGANIZED 1875

BANKING SERVICE TO THE PUBLIC

The City National Bank recognizes its responsibility, and continually aims to make its service of the utmost value to the people.

By ample resources, conservative management and modern facilities, we are able to handle your banking business in the most approved manner.

3% Interest on Daily Balances of $500 or more, subject to check

Capital $150,000.00

Surplus and Profits $290,000.00 (all earned)

CAPTAIN AND CREW STICK TO STEAMSHIP ON THE ROCKS AFTER 833 PASSENGERS HAD BEEN SAFELY PROVED FROM THE WRECK

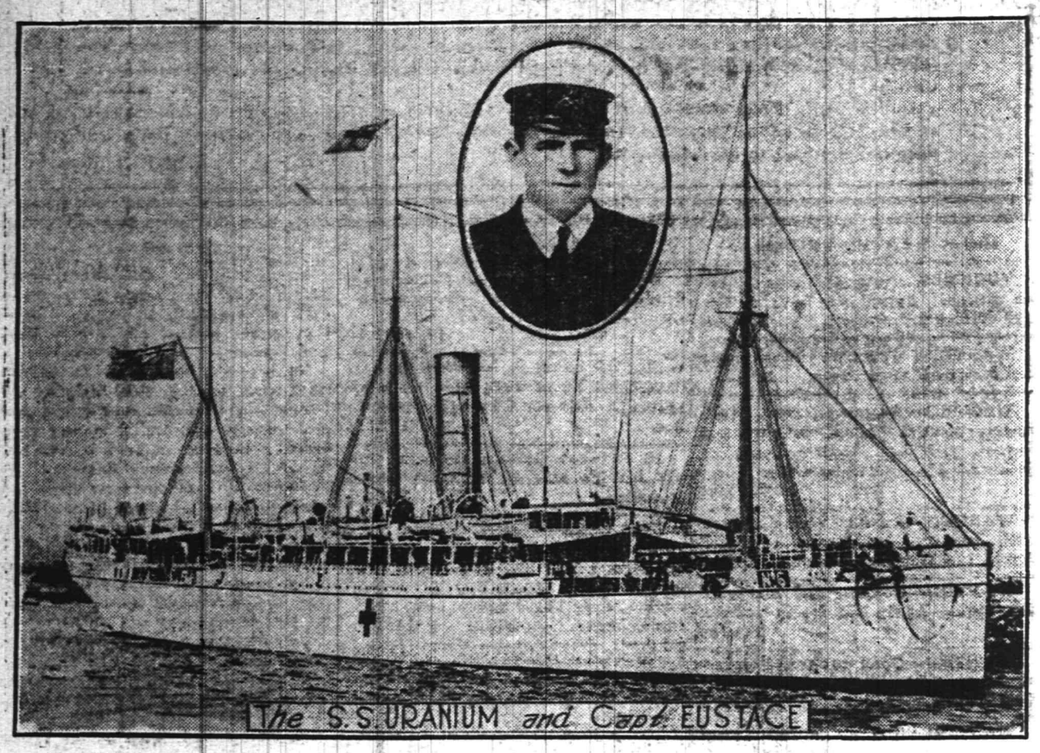

The S.S. URANIUM and Capt. EUSTACE

Halifax, N. S., Jan. 15.—Several hundred of the passengers rescued off the steamship Uranium, which is stranded on the rocky promontory a few miles from the entrance to Halifax harbor, has been sent to New York by train. Eight hundred and eighty-three passengers were taken off the stranded steamship by vessels sent out from Halifax. Captain Robert Eustace and his crew remained aboard the stranded vessel, with tugs standing by to take them off if a change in the wind should make the position of the vessel more dangerous. The ship is hanging by her bow to the rock on which she had run. The impact had made a great hole in her bow, and the forward compartment was flooded. Captain Eustace, it was reported, was confident that his ship could be saved if the wind did not change. When she struck the tide was about half on and the vessel was level for a time. As the tide went out, however, the stern sank, leaving the bow towering above. Great praise was showered upon the officers and crew of the Uranium for the way in which they handled the difficult situation on board the vessel. The fact that every passenger was taken safely from the stranded ship and landed at Halifax within a few hours after she struck was regarded as a marvel of efficiency on the part of the steamship's crew and the rescuing craft.

PARK COMEDY CLUB PLANS FOR FINANCIAL SUPPORT

The Park Comedy Club is planning to broaden its scope and become more of a factor in the social life of Plainfield and North Plainfield, and instead of restricting its membership to a limited number of people, it is now proposed to provide for an associate class. Upon the payment of a certain sum each associate member will be entitled to two tickets for the annual performance. After these reservations have been made the remaining seats will be sold to the general public.

By this plan, the club will be assured of the financial success of each play, the receipts from the advanced sale of seats being expected to practically cover the expenses of the production so that the money received from the sale of remaining seats will be profit. This idea has been carried out successfully in New York, as well as the Oranges, Montclair and other places. The club will hold a reorganization meeting this month, select a play, adopt a new constitution and discuss other matters pertaining to effecting a strong dramatic organization.

—Advertise in the Daily Press.

MOTION PICTURE PROGRAM.

The program for the motion picture entertainment at the Y. M. C. A. this afternoon and evening will be "[illegible] Fellows," "[illegible] at Valley Forge," "Press Boots," "Humpty Dumpty Circus," "Life and Customs of the Winnebago Indians."

The Ladies' Aid Society of the German Reformed church will meet [illegible] afternoon at 3 o'clock at the home of Mrs. J. Kooper, 11 Harrison avenue, North Plainfield.

A few lines of classified advertising will do the work of ten thousand pieces.

BAMBERGER'S

"THE ALWAYS BUSY STORE"

MARKET, HALSEY & WASHINGTON STS.

Sale Comfortables, Blankets, Linen and White Goods

Finely made comfortables will go on sale at very attractive prices. This lot is a "manufacturer's clean-up." All the comfortables are finely made. Most of the coverings are pieced, but the patterns are matched perfectly. Also included in the sale are fresh and new blankets, bed spreads, white goods and linens. Everything is marked way down. Truly, the Washington street sesction should be a busy place.

$1.00 Silkoline Comfortables, 79c—Nice lightweight comfortables, filled with white cotton, silkoline covered; regular $1.00; special.....79c

$2.00 Silkoline Comfortables, $1.29—Full size comfortables, covered with good grade of silkoline, white cotton filling; regular $2.00; special at $1.29

$2.50 Comfortables, $1.85—Sateen and silkoline coverings in handsme floral patterns, light and dark colors; regular $2.50 each; special at..$1.85

$3.00 Sateen Comfortables, $1.19—Good, weighty comfortables, covered with fine sateen, in floral and Persian designs; regular $3.00; special at $2.19

$5.00 Sateen Comfortables, $2.95—Coverings of extra fine French sateen, Persian and floral effects; sold in the regular way at $5.00; spec.$2.95

$5.00 Down Comfortables, $2.98—A small lot of down comfortables in various designs and colors; size for twin beds; $5.00 goods, while they last $2.98

$1.50 Cotton Blankets, $1.25—Full size white or gray blankets, with pretty colored broders, soft and fleecy; regular $1.50 pair, special.....$1.25

$4.00 Woolen Blankets, $3.25—Made of fine selected stock, full size, white and gray, neat borders; regular $4.00 per pair; special at.....$3.25

$6.50 White Woolen Blankets, $4.95—Very fine quality, neat pink and blue hairline borders; size 78x84; regularly $6.50 per pair; spec..$4.95

$8.00 California Wool Blankets, $6.50—Of extra size, very fine grade, handsome pink and blue borders; regular $8.00 quality, special, per pair $6.50

$1.25 Bed Spreads, $1.00—White hemmed crochet bed spreads, in an assortment of nice patterns; perfect goods; regular $1.25 each, special at $1.00

$1.50 Fringed Bed Spreads, $1.29—Made with cut corners; for full size beds; pure white, many pretty patterns; regular $1.50 quality; spec..$1.29

20c Turkish Bath Towels, 16c—Large size Turkish bath towels of extra heavy quality, spongy and absorbent; regular price 20c; special....16c

$1.00 Scotch Table Damask, 76c—Pure linen, heavyweight; 72 inches wide; snow white, many neat designs; regular $1.00 per yard; special..76c

12½c Crash Toweling, 10½c—Pure linen crash toweling, plain white or with red borders; also blue and red check glass toweling; regular 12½c yard, special 10½c

$3.25 Linen Napkins, $2.39—Dinner size napkins, of heavy Scotch linen, fully bleached; neat floral patterns; regular $3.25 per dozen; special $2.39

11c Crash Toweling, 8½c—Pure linen, neat red borders; also union linen glass toweling, in red and blue checks; regular 11c yard, special...8½c

$5.00 Hemstitched Table Sets, $3.98—Pure German linen yarns, 8x10 cloth and dozen napkins to match; handsome patterns; regular $5.00 sets $3.98

$4.00 Round Table Cloths, $2.79—Scalloped cloths for round tables; pure linen yarns, exquisite floral designs; regular $4 each, special....$2.79

75c Bureau Scarfs, 48c—18x54 inch hand-embroidered bureau scarfs and 30x30 inch shams to match; handsome designs; regular 75c each..48c

$1.39 Long Cloth Piece, $1.00—Made of fine combed yarns, free of dressing, snow white; 12-yard pieces; regular $1.39 quality; special, piece at $1.00

15c White Lawn, 10c—Forty inches wide; made of beautiful combed Sea Island yarn, sheer finish, pure white bleach; 15c quality, yard..10c

$2.25 English Nainsook, Piece, $1.45—Soft Hagerie finish nainsook, 39 inches wide, pure white; reg. value $2.25 per piece, special....$1.45

L. BAMBERGER & CO. NEWARK, N. J.

25th ANNIVERSARY SALE

Let Us Prove Our Furniture We believe that our Furniture possesses qualities that make it the best Furniture for you to buy. All we want is an opportunity to prove to you that the things we say about it are true.

EVERYTHING REDUCED

The original tickets remain; do your own figuring. Nothing less than 10%. Plenty of things up to 25% and 50% reductions.

What We Say Is So — EAKIRCH & CO. — What We Say Is So

77-79 MARKET STREET, NEWARK, N. J.

YOUR PURCHASES MAY BE CHARGED

Reed Pullman Sleeper Carriages

Heavy roll, very stylish, reclining backs, deep foot well; corduroy upholstering, steel tubing; reg. $18,

12.98

Continuous 2-in. Post Bed

LIKE CUT.

All round material. Posts, two inches continuous. Fillers, two inches round, with brass trim on each end. All sizes. Sold regularly at $17.50. Special sale price—

11.98

BED SPRINGS

Full woven wire Bed Spring, iron frames, reg. $2.98, special..... 1.98

Genuine National Fabric spring, iron frames, reg. $4.50, special

2.98

Fine woven wire, best construction; reg. $5.50, special

3.98

All sizes for either wood or metal beds.

No Mail or Phone Orders Taken

RUGS

9x12 ft. Tapestry Rugs, reg. $14.50 sp. 11.50

9x12 ft. Axminster Rugs reg $24.25, sp 19.50

9x12 Seamless Wilton Velvet Rugs, reg. $28.00, special 22.50

CARPETS

Velvet Brussels — Very Good Wearing Qualities
Reg. $1.25, spec....$1.10
Reg. $1.10, spec.....90c

Tapestry Brussels — Medium and Better Qualities.
Reg. $1.05, special....90c
Reg. 95c, special.....80c
Reg. 85c, special.....70c

Axminsters — Genuine Axminster
Reg. $1.75, spec....$1.25
Reg. $1.40, spec.....$1.00

All Made, Laid and Padded FREE

RUGS

27x54 in. Brussels Rugs, reg. $1.25, special ... 75c

27x54 in. Velvet Rugs, reg. $1.50, special.... 95c

36x72 in. Velvet Rugs, reg. $3.50, special.... 2.49

Square Post Bed

LIKE CUT.

Square steel posts and rails, two inches square. Fillers ⅞-inch round. Brass caps and brass mounted casters. Fine $12.75 value at regular prices. Special, all sizes, in this sale.

8.75

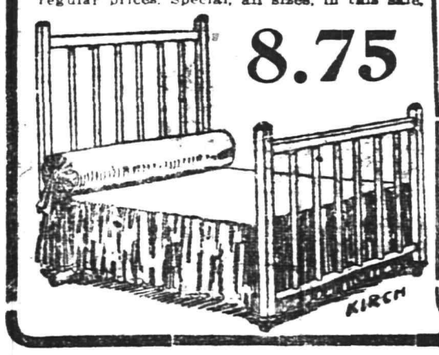

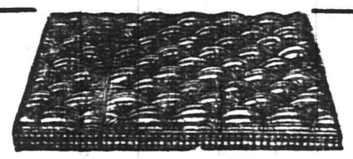

Big Specials in Mattresses

45-lb. pure felt, fancy ticking; reg. $9.98; special at..... 6.98

45-lb. pure felt, fancy art ticking, roll edge; reg. $11.98, special..... 8.98

55-lb. pure felt, fancy art ticking, imperial edge; reg. $14.98, special..... 9.98

55-lb. pure felt, fancy art denim, Imperial edge; reg. $18.00, special..... 13.75

All Sizes—One or Two Parts

Square Post Bed

LIKE CUT.

Square steel posts, 1⅜ inches square, with square rails. Fillers ⅞-inch round. Nicely trimmed with brass. All sizes; $9.98 value. Special sale price, only.

6.75

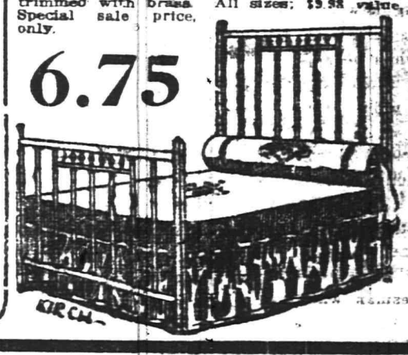

FURNACE WORK A SPECIALTY

Heating and Plumbing Counsel

WE ARE READY at all times to help you plan the plumbing and heating in your home and give you the best prices on the best quality of fixtures. Our experience, our large stock of "standard" plumbing fixtures and our efficient working force combined, can make your bath-room a model for comfort, convenience and beauty. Talk over your building and repair plans with us and get our estimate on your plumbing and heating. All repair work is neatly and promptly done.

P. A. McVoy

PLUMBING AND HEATING

Telephone 396.

266 East Front Street, Cor. Washington. 1 3 1mwf

A New Coffee Percolator

of the well-known Rochester make

SIMPLICITY

Made of but two parts, solid copper, nickle plated. No valves to get out of order or small parts to lose. Easy to clean, easy to operate.

ECONOMY

Extracts all the delicious Aroma from the Coffee Bean. Requiring less Coffee than any other process. (Pulverized Coffee not required) At a price within reach of everybody.

FOR SALE BY

Gayle Hardware Co.

General Hardware and Housefurnishings

'Phone 398 Front Street and Park Avenue

SCHEELEIN'S VARIETY MARKET

31 SOMERSET ST TEL. 1974

LION BRAND COLLARS

Climax, Alco and Explorer. Just the kind of collars most men like; they fit close and the necktie slides easy. Try them and be convinced. They are O. K. Made in ¼ sizes.

J. R. BLAIR 119 PARK AVE.

PHOTOS MATZEN

LARGE PICTURE FREE!

With one dozen of our 1a "Cabinet" Photographs we will give free one large (14x20 in.) Platinograph for framing.

CHRISTIAN F. MATZEN

The Photographer.

131 E. Front St. Tel. 867-W

WHITE LABEL CANNED GOODS

Whole Asparagus, Asparagus Tips, Fancy Gem Peas, Fancy Stringless Beans, Tiny Lima Beans, Fancy Maine Corn, Fancy Tomatoes.

Noted for their superior quality and high flavor.

NEUMAN BROS.
GROCERS

Watchung Ave. and Fifth St. Telephone 760

Efficient and Rapid Delivery Service to All Parts of the City

HAND'S EXPRESS CO.
OLD RELIABLE

STORAGE

All Rooms Separate, Light and Dry
Furniture Packed and Shipped

Office 69 Somerset St. 'Phone 541

AUCTIONEERS.

Murray, the Auctioneer

Auction rooms, 326 W. Front St., near Grove, where everything necessary for a house can be had for little money. We buy and sell everything in good and clean condition, including household goods, musical instruments, books, magazines, silverware, bric-a-brac, jewelry and wearing apparel. Sales every other Thursday. 'Phone 666.

The Leading
Auctioneers
W. A. SCHORB & CO.

Also Dealers in Second Hand Furniture—Bought and Sold.
120 Madison Av., Jackson Blg
Telephone 1707-W.

Your business is negotiating small or large loans for people keeping house.

We charge a reasonable service fee, arrange payments either weekly or monthly, and give each customer a memorandum of agreement.

Honorable Dealing and Courteous Treatment.

HOUSEHOLD LOAN CO.

143 East Front Street,
Plainfield, N. J.

Many a towering business success owes its first strides to the little modest want ad, timidly bidding for customers.

Your little business may be helped to success in the same way by the Daily Press.

Mail ads are the "Bargain Counter" of newspaper space, and you should have your share of the benefits.

ADVERTISEMENTS
—FOR—
NEW YORK HERALD
WORLD, TIMES, SUN, JOURNAL,
TELEGRAM, AMERICAN,
BROOKLYN EAGLE, GLOBE
—AND—
NEWARK EVENING NEWS
RECEIVED AT
PLAINFIELD DAILY PRESS
AT REGULAR OFFICE RATES.

PLAINFIELD WINDOW CLEANING CO.
M. MERSTRICH, Prop.
Stores, Offices, Private Residences, New Buildings Cleansed, Scrubbed and Oiled.
Office, 121 Liberty St. Tel. 1945-W.

—Use Press want advs.

FLOWERS
FOR ALL OCCASIONS
STANLEY
159 EAST FRONT STREET.
Telephone 928.

Daily shipments from our greenhouse. Decorations for weddings and banquets. Dealer in Fine Flowers, Palms and Ferns. We deliver in Greater New York or any city of the United States. Floral design work by floral artists. Prices always moderate.

CARD OF THANKS.

I wish to thank the many friends and relatives who assisted and sympathized with me in my recent bereavement in the sickness and death of my mother.

FRANCIS E. GARRIGAN,
MRS. W. W. WILSON.

COMING EVENTS.

TODAY:
- Entertainment Royal Council, Sr. O. U. A. M., 8 p. m.
- Annual meeting parents Crescent Avenue church, 8 p. m.

TOMORROW:
- Farewell reception to Rev. and Mrs. Gilbert Lovell, Crescent Avenue church, 8 p. m.
- Piano recital by Tina Lerner, at Plainfield High School, 8:30 p. m.
- Bible Class supper, Park Avenue Baptist church, 8 p. m.
- Basketball games, The Plainfield Theatre, between Co. K. and Co. M, evening.

FRIDAY:
- Plainfield Motor Cycle Club elects officers, 8 p. m.
- Ladies' Auxiliary, A. O. H., dance, Sebring's Auditorium, 8 p. m.

SATURDAY:
- Anniversary social Martha Washington Council, Daughters of Liberty, 8 p. m.

YOUNG WOMEN DISCUSS AWAKENING OF CHINA

China's "new day" was the general theme of a program provided by a number of young people at the regular monthly meeting of the Foreign Missionary Society, of the Crescent Avenue Presbyterian church, yesterday afternoon. Miss Margaret Mead spoke on "China's Break With the Past;" Miss Frances Zelie told of the women of China, describing the ancient traditional custom of foot-binding and telling of its harmful effects, while Miss Elsie Harmon, speaking of the medical conditions in the Empire, gave an account of the opium traffic which she said is being stamped out by the government.

Others who took part in the program were Miss Rachel Augnettree, who spoke on "Education In China," and Miss Ethel Colton, who selected as her topic, "The Printed Page," giving an interesting account of literature in the Flowery Kingdom and the fondness of the Chinese for printed matter.

Miss Helen Harmon had charge of the meeting and delivered an address on "The Christian Church in China" telling of the work of the missionaries in converting the inhabitants and the methods they employ.

FLOODS INCREASE IN INDIANA.

(By Telegraph to The Daily Press.)

Evansville, Indiana, Jan. 15.—With the Ohio River at 45½ feet today the river dwellers fear that rain which began falling today will send the flood above all previous high water marks. Water is backing up in sewers, flooding cellars and putting out furnace fires.

CZARINA A HOPELESS CRIPPLE

Empress of Russia Loses Use of Limbs—Czar's Other Sorrows.

In addition to sorrow over the awful tubercular affliction of the little crown prince, the czarina of Russia is suffering the misfortune of an incurable illness herself. Reports which have reached court circles of London in the nature of family communications from the czar's household indicate that the czarina is a hopeless cripple. It is declared that as the result of partially unsuccessful operations she has lost the use of her limbs.

In the first place, the czarina is in worse health than ever. It was reported a few months ago that she had

THE CZARINA.

improved under the treatment of unlicensed specialists, but instead of having improved the neuritis the inflammation of the nerve substance itself has increased and so affected the czarina's limbs that she cannot walk.

The empress is moved from room to room in the palace while recumbent on a couch. At other times, reclining in a beautiful boat shaped sleigh, she is driven in the park at Tsarskoe Selo.

Next among the distresses of the czar is the fact that his younger sister, Grand Duchess Olga, wife of Duke Peter of Oldenburg, finds herself unhappily married. She has asked the czar for permission to secure a divorce, so that she may marry a young officer of the cuirassiers. The emperor has angrily refused permission.

But it is against his brother, Grand Duke Michael Alexandrovitch, that the czar's hottest anger is directed. Last month after the confirmation of his marriage with the divorced Mme. Sheremetivskaia, Grand Duke Michael made an irrevocable marriage settlement on her. This so infuriated the czar that, despite their mother's appeals, he struck his brother's name from membership in the imperial household.

This means that Grand Duke Michael has lost an annual allowance of 200,000 rubles (about $100,000), the free use of five residences in Russia, a large staff of attendants and horses and carriages.

Besides this, the grand duke has been stripped of his rank in the army. He has gone abroad incognito. He really is in exile.

ARMY HORSE A FINE JUMPER.

Marshal Ney, Saved From Death, Learns Clever Feat.

This is the story of an army horse that can do some clever jumping and that has had an unusual history.

Marshal Ney, the animal in question, at the army post of Fort Myer, was on the brink of being sent to a rendering plant when a sudden turn of fortune occurred for him. He had become grievously sick, and the veterinarians

Photo by American Press Association.

MARSHAL NEY CLEARING A TABLE.

had given him up. Lieutenant Shepard, stationed at Fort Myer, because of a sudden fancy for the animal begged for his life. The higher officers granted the lieutenant's request by giving him the horse to see what he could do with it.

That was two years ago. Now Marshal Ney can jump over a table fully laid with dinner and with a party of diners seated about it. He does this so neatly that the diners need not move an inch from their places nor fear for a second any danger. The picture shows Marshal Ney in the act of making his jump.

—To get in touch with the most desirable rooms and the best boarding houses—have Press Wants point the way.

WILSON TELLS WALL STREET NOT TO BE ALARMED

(By Telegraph to The Daily Press.)

Trenton, Jan. 15.—In reply to stories of unsettled conditions in Wall street and threatened panic published in some of the New York morning newspaper, President-elect Wilson authorized his secretary, Joseph P. Tumulty, to issue a statement today calling attention to the fact that there was nothing in his Chicago speech or his various other speeches delivered since election that differs from the views he expressed before election.

ROOT INTRODUCES BILL TO SOLVE CANAL TROUBLE

(By Telegraph to The Daily Press.)

Washington, Jan. 15.—Senator Root has introduced a bill to amend the Panama Canal act to eliminate the provision exempting American coastwise ships from the payment of tolls. The measure is expected to reopen the entire question of Panama tolls now at issue with Great Britain and to pave the way for a new discussion of the subject in the Senate. Senator Root gave notice that he would speak on January 21 in support of his bill.

Senator Cummins today introduced a bill imposing a tax of ten per cent. upon all Stock Exchange and Board of Trade transactions here, if a seller disposes of products not owned by him. The measure is intended to make trading in future on agricultural products prohibitive.

ROCKEFELLER IS REALLY ILL SAYS PHYSICIAN

(By Telegraph to The Daily Press.)

Washington, Jan. 15.—Dr. Charles W. Richardson, the Pujo Committee physician who examined William Rockefeller at Miami, reported to the committee's counsel today that Mr Rockefeller's case was more serious than Dr. W. R. Chappell had made affidavit to. Dr. Richardson said that the right vocal chord was entirely gone. He said that Mr. Rockefeller might be able to stand a short examination without imminent danger to his life but that he would not be able to undergo a long inquiry. The committee will determine later whether to call Mr. Rockefeller.

Albert C. Burrage, of Boston, a lawyer, was the first witness before the committee today regarding Amalgamated. He could not remember anything definite about the profits.

George W. Perkins went on the stand when the committee reconvened at 2 o'clock this afternoon.

WESTERLY THEATRE BURNED.

(By Telegraph to The Daily Press.)

Westerly, R. I., Jan. 15.—Fire destroyed the Star theatre here today the loss being $5,000.

—Press Wants show many chances for advancement.

T. A. Moore
UNDERTAKER
612 E. Sixth St.
TEL. 741-R

Established 1872.
P. CASEY & SON,
UNDERTAKERS AND EMBALMERS
Office 116 Park Avenue. Tel. 884-W. Res. 417 W. 2d St. Tel. 584-W. Office open day and night. N. Y. office 15 E. 23d St. Tel. 2974-Gramercy.

A. M. RUNYON & SON,
UNDERTAKERS
202 Park Avenue. Telephone No. 40. Office open day and night. Office of Hillside Cemetery. New York office 16 Great Jones St. Tel. call 3375-Spring. New York Embalmers License—1220. New York Registered Licensed Undertaker No. 315.

L. L. MANNING & SON,
STEAM GRANITE WORKS
Corner Central Ave. and West Front St. Opposite First Baptist Church.

SITUATIONS WANTED—MALE.

FARM hand, understanding general farm work. Apply 38-40 Somerset street, Plainfield. 1 14 3

WANTED TO RENT.

WANTED—2 unfurnished rooms by young married couple; centrally located. C. B. A., Daily Press. 1 14 2

LOST AND FOUND.

LOST—Bunch of keys. Leave Finger's, 120 West Fifth street.

LOST—Black muff, Force's store, Thursday, January 9. Reward, return 521 Central avenue. 1 13 3

REAL ESTATE FOR SALE.

FOR SALE—House, seven rooms, hall, bath; all improvements; 5 minutes from trolley and station; pleasant location. 74 Chatham street. 1 14 12

FOR SALE—Fine lot, 150 feet, on Cedarbrook terrace, corner Prospect avenue. 1 15 tf

CHOICE LOT for sale—Berkeley avenue, Netherwood; 95 foot front by about 235 deep. R. I. Richardson, Westfield, N. J. 'Phone 66-J. 10 8 tf eod

-CLASSIFIED ADVERTISEMENTS-

COPY RECEIVED UNTIL 1:30 P. M. DAILY

One cent a Word for first insertion, one-half a cent a word for each subsequent insertion of the same advertisement for less than one month. Fifty cents a line, (six words) for one month. DOUBLE CHARGE FOR CAPITALS. NO ADVERTISEMENT RECEIVED FOR LESS THAN 10 CENTS.

The Plainfield Daily Press cannot give information regarding advertisements for which answers are to be sent care of the Press. Persons replying to office addresses must mail or leave written answers as stated in advertisement.

HELP WANTED—FEMALE.

TUCKERS wanted; experienced on gowns. Apply Nat Levy & Co., 339 Watchung avenue. 12 7 tf

WANTED—Girl for office work. Address Girl, care Press. 12 11 tf

WANTED—At once, cooks, waitresses, general houseworkers and nurses. Call Mrs. Keller's agency, 22 Somerset place; 'Phone 1724. 12 31 1mo

WANTED—Swedish cook to assist with ironing; references required. Apply 718 Madison avenue. 1 6 tf

WANTED—Colored girl for laundry work. Apply 161 North avenue. 1 15 3

WANTED—Good cook and general houseworker. T. F. Harrington, Greenbrook road. 1 15 6

WANTED—Girl for general housework; reference required. 928 West Sixth street. 1 15 3

WANTED—Waitress; white; bring references to 802 Belvidere avenue. 1 13 2 eod

WANTED—Competent white girl for general housework; 3 in family. 1120 Prospect avenue. 1 14 2

WANTED — Chambermaid and waitress (white). Apply 123 West Seventh street. 1 11 tf

EXPERIENCED alteration hand wanted for cloak department; steady work for right party. Inquire Adelberg's. 1 14 2

SITUATIONS WANTED—FEMALE.

WANTED—Washing at home. Address S. D., care Press. 1 4 tf

RELIABLE girl wants position as chambermaid and general housework in small family. 639 West Fourth street. 1 15 2

TWO Swedish girls want places, one as cook and the other as waitress and chambermaid; six years Plainfield reference. Call Mrs. Keller's office, 22 Somerset place; 'Phone 1724. 1 15 2

HALF-DAY engagements wanted to help some lady with home duties, by woman not of servant class. Address Miss A., care Press. 1 14 2

WANTED—Position as first class cook, in private family. Address Susiette Steers, Plainfield P. O. 1 15 3

A COLORED girl wants a position to assist in general housework. Apply 654 South Second street. 1 15 2

YOUNG girl (white) wants place as cook; five years Plainfield reference. Call Mrs. Keller's agency, 22 Somerset place; 'Phone 1724. 1 14 2

HELP WANTED—MALE.

WANTED—Two experienced clerks for grocery store. Address Competent, care Press. 1 10 6

WANTED—First class tool maker on dies, jigs and fixtures. The Voney Organ Co., Garwood, N. J. 1 15 3

SALESMEN WANTED—We need right now young men from 18 to 30 years old, to work in crews under sales manager in Plainfield and vicinity; weekly drawing account allowed; must be of good address, character, neat, honest, sober, reliable, and be able to come well recommended; only young men with some snap in them wanted. Hallet & Davis Piano Co., 170 East Front street, Plainfield, N. J. 1 15 3

WANTED—Two strong boys to learn trade. Apply 23 Vine street. 1 15 4

BOY living in Fanwood or Netherwood, for Fanwood route, with wheel. Address Smith, Press office. 1 13 3

WANTED—Plumbers and steamfitter's helpers. Apply 187 North avenue. 1 7 tf

MONEY TO LOAN.

MONEY TO LOAN on bond and mortgage. Mulford, opposite depot. 12 28 tf

MONEY to loan on bond and mortgage. J. H. Crane, counsellor at law, 134 Park avenue. 1 13 6

TITLES abstracted for purchasers of real estate and bond and mortgage loans. Chas. J. McNabb, 209 North avenue. 2 18 tf

MONEY TO LOAN on bond and mortgage. J. T. Vail. 5 9 tf

MONEY to loan on first mortgage. Lewis A. Clement, lawyer, Babcock building. 1 13 6

$25,000 TO LOAN at 5 per cent in sums to suit, on good mortgages. Elston M. French, 171 North avenue. 1 14 tf

REAL ESTATE WANTED.

WANTED—A 7 or 8 room house, modern improvements; not over $4,000. P. O. Box 796. 1 13 3

FOR SALE.

WOOD—Well seasoned wood, for kindling and grates. John Mobus, Box 320, city; 'Phone 670-R. 12 30 1mo

DEPOT carriage for sale; perfect condition; never been used since repainted. Address Carriage, Press office. 1 14 3

FRESH cow and calf for sale. Apply Block's market, opposite depot, Dunellen. 1 14 3

FOR SALE—4 small horses, $30 each; also 8 heavy horses, suitable for farm work; also good steel tired surrey, $15. Wiegel, 2346 Prospect avenue, near 185th street, near Bronx Park, Bronx, New York. 1 14 1mo

BUTCHER fixtures, ice box, racks, counters, two blocks, scales, tools and all implements. Anton Ejk, South Plainfield. 1 14 6

100 LEGHORN, Ancona and R. I. Red pullets for sale; excellent laying strains; $1.50 up. Guy Bender, 1052 Sherman avenue. 1 11 1mo

STYLISH, gentle horse, surrey, runabout, phaeton for sale; reasonable. 70 Somerset street. 1 13 3

FOR SALE—All kinds of fine gloves, lined and unlined, a large variety of buckskin gloves and gauntlets for working and driving; kid gloves, slightly damaged, at half price. Plainfield Glove Store, 58 Somerset street. 9 27 tf

MISCELLANEOUS.

I WANT to place a nice piano in the home of reliable person who might buy it later if pleased with it; must place quickly. Address XXX, Daily Press. 1 15 3

STORE your furniture with the Plainfield Storage Company; reasonable rates. Orders left for moving vans Nagle's, Front and Grove Sts. 1 18 tf

H. H. BUTLER, D. V. S.—Pet animals a specialty. OFFICE AT WM. T. CAMPBELL'S, 108 Somerset street, 'Phone 236. Hospital for dogs. (Cut out for reference.) 1 8 tf

FRESH eggs delivered daily as you require them. Telephone 1372 W, 760 Woodland avenue. 12 27 1mo

MRS. BONY—Street dresses and evening gowns. Wedding gowns a specialty. Work guaranteed. Call 417 East Fifth street. 1 9 tf

ROOMS AND BOARD.

FURNISHED room to rent; center of town; light and airy and improvements. 334 East Fifth street. 6 15 tf

TO LET—Furnished room, with board. Apply 440 West Front street, 'Phone 418-M. 12 16 1mo

FOR RENT—An attractive suite of two rooms and private bath, with board. Apply 312 East Seventh street. 1 14 4

FURNISHED room for lady or gentleman; steam heat and electricity, private family. Address Good, care Daily Press. 1 14 6

TO LET—Rooms with board, also table board. 108 Central avenue. 1 14 1mo

TO LET—Warm, sunny room; private table; excellent board for two. Mrs. Berrien, 602 Madison avenue. 12 21 tf

LARGE front, alcove room, with board. Mrs. Williams, 137 Crescent avenue. 11 1 1

EMPLOYMENT AGENCIES

EMPLOYMENT Agency, Mrs Keller, 22 Somerset place, the oldest and most reliable (all nationalities) 'Phone 1724. 7 1

C. NORTHEN'S Employment Office for reliable help. 218 East Front street, 'Phone 630-J. 1 2 1mo

MURRAY'S Employment Registry Office, for reliable help and good situations; all nationalities; male and female; help sent anywhere. 326 West Front street, near Grove, at Murray's auction rooms; 'Phone 666. 12 5 tf

F. J. SKINNER, employment agency, 146 Central Ave.; 'Phone 1933-W. First-class help and first-class places furnished. 11 9 tf

HELP WANTED—MALE AND FEMALE.

MEN—WOMEN—Get government parcels post jobs; $20 week. Write for list of positions open. Franklin Institute, Dept. 232-A, Rochester, N. Y. 1 9 1mo

FOR SALE—PIANOS AND ORGANS.

PLAYER-PIANO for sale; Hallet & Davis make; cost $700; fifty rolls; will sell very cheap. Apply Hotel Waldorf. 9 9 tf

FOR RENT.

TO LET—1348 West Front street, flat of four nice large light rooms with private hall, bathroom, three big clothes closets and steam heat. Rent seventeen ($17.00) dollars.

To Let—At twelve ($12) dollars, four room houses, Nos. 6 to 24 Johannis place. First floor has a parlor, kitchen and living room combined, a toilet apartment, a sink and laundry tubs. Second floor has two fine rooms, three clothes closets. It is near Clinton Avenue station. Main line car is within seventy-five feet from the house.

To Let—81 Laramie Road, a five-room house, handsomely decorated; all improvements. Rent fifteen ($15.00) dollars.

To Let—For ten ($10.00) dollars, a four-room house on Bradford avenue, near De Kalb avenue, with city water, laundry tubs and toilet in the house.

To Let—1334 West Front street, at a reasonable price. A separate yard, six sheds, a stable with five stalls, large carriage room and a large hay loft.

Jersey State Realty Co., 1346 West Front street. 11 8 tf

TO LET—Up-to-date flats, Jackson building. Inquire Janitor. 10 29 tf

FOR RENT—Flat, 33 Somerset street; all improvements. Inquire Rothberg's Clothing Store. 1 2 tf

FLATS to let; 40 Harmony street. Inquire 18 Craig place. 11 12 tf

TO LET—5 and 4 rooms, 402 West Third street, Central avenue; best condition; part improvements; $12 and $14. Inquire at above address. 1 13 6

MOVING PICTURE OR STEREOPTICON SHEET FOR RENT; big enough for the largest hall. Apply Daily Press office. tf

TO LET—House, 8 rooms and bath; all improvements; 306 East Sixth street. Call 108 Central avenue. 1 13 6

TO LET—Six room flat, with improvements. Enquire 15 Craig place. 12 14 tf

TO LET—Corner store to let, suitable for tailor or cleaning and pressing business; good location. Apply 604 South avenue. 1 2 tf

STORE, 212 West Front street, for rent, April 1, 1913. Apply to William M. Stillman. 12 31 tf

HOUSE for rent; 302 East Sixth street, from May first. Inquire Rothberg's Clothing Store. 1 2 tf

TO LET—Ten room house, all modern improvements; reasonable rental. Apply at premises, 806 West Front street. 11 22 tf

TO LET—To small colored family, 6 room house on Westervelt avenue, north of Mountain avenue. J. V. E. Vanderhoef, at Woodhull & Martin Co. 11 25 tf

HOUSES, $15; flats, $12 to $27; stores, $7 to $50. D. McInnes, 824 West Third street; Tel. 640-W. 11 14 tf

TO LET—Two corner flats, private entrance and bath; steam heat. Apply Neuman Bros. 12 4 tf

FLAT to let; 6 rooms; all improvements; $16; 140 East Second street. Inquire of William Hand. 11 15 tf

TO LET—Up-to-date apartments, 940 Arlington avenue. Inquire 423 John street. 11 18 tf

TO LET—Five room apartments; 423 John street. Inquire on premises. 11 18 tf

TO LET—Two 3-room apartments, Harrison avenue. M. F. Gano, 142 North avenue. 11 15 tf

TO LET—Double house, two apartments; seven rooms each; improvements; centrally located. Neuman Bros. 10 8 tf

TO LET—House, 326 Stebbins place; house, 318 Stebbins place; six rooms, all improvements. Inquire Fred Endress, 941 West Sixth street. 10 29 tf

FOUR-ROOM flat to let, with part improvements; 714 Webster place. Apply 770 Woodland avenue. 10 31 tf

TO LET—Six-room house; all improvements, adults only; no music. 430 West Sixth street. 9 2 tf

REAL ESTATE AGENTS.

REAL ESTATE for sale, rent and exchange. Insurance in strong companies at lowest rates; money loaned on real estate. Thickstun & Emmons, 197 North avenue. tf

WANTED—MISCELLANEOUS.

SECOND-HAND phonograph, suitable for use in language course. Address Phonograph, care Press office. 1 15 2

WANTED—An old Franklin car. 1050 Central avenue. 1 11 6

HOTELS.

WHEN IN PLAINFIELD, N. J. STOP AT

THE QUEEN CITY HOTEL

All Newly Furnished
A la Carte Service Unsurpassed
P. FLOERSCH, Prop.
M. J. FLOERSCH, Mgr.

HOTEL WALDORF

HENRY WINDHAM, Prop.
EAST FRONT STREET
Gottfried Krueger's Extra Beer on Draught. Imported Wines, Liquors and Cigars. Hotel accommodations, and private Dining Room.

WEINMAN'S CAFE

GENERAL NEWS TICKER.
Stock quotations
Up to the Minute.
'PHONE 1527.

HOTEL SOMERSET

Under New Management.
Newly Painted and Papered throughout. Table Board and Rooms by Day or Week.
W. G. FEASTER, Proprietor.
107 Somerset Street. Tel. 692-1

HOTEL KENSINGTON

NORTH AVENUE
UNDER NEW MANAGEMENT
House Thoroughly Renovated.
147 NORTH AVENUE
SUNDAY DINNER—FROM 12:30 TO 2 P. M.—50 CENTS.

COAL DEALERS.

GEO. O. STEVENS COAL 747 WEST FRONT ST

TenEyck & Harris

Dealers in
LEHIGH VALLEY COAL.
Office Rowley's Drug Store, 216 W. Front St. Tel. 2083-J-2.

TenEyck & Kelley
COAL
141 South Ave. Tel. 1155

R. L. CLINE

(Successor to C. H. Rugg & Co.)
BEST LEHIGH VALLEY COAL.
Yard and office 422 W. 3d St. Tel. 9[illegible]

N. MEYERS & SONS
COAL
COKE AND WOOD
Office tel. 1152-w. 121 Watchung Av.
Yard tel. 1911-w
4th and Washington Sts.

Richard Parrott, Jr.

BEST GRADES LEHIGH
COAL
386 South Second St. 'Phone 1569

New Jersey Central

TRAINS LEAVE PLAINFIELD.

For New York—2.10, 3.41, 5.41, 5.36, 5.5[illegible] 6.27, 6.56, 7.22, 7.26, 7.44, 7.41, 7.58 8.13, 8.30, 8.36, 8.43, 9.29, 9.53, 10.20, 11.20 [illegible] 11.52 a. m., 12.28, 12.58, 1.44, 2.39, 2.55 3.22, 3.48, 4.12, 4.36, 5.39, 6.18, 6.40, 7.41 8.27, 9.27, 9.30, 10.15, 10.36, 11.28 p. m. Sunday—2.10, 3.41, 5.41, 7.23, 7.58, 8.52 9.34, 9.42, 10.37, 11.52 a. m., 12.33, 12.58 1.28, 2.09, 2.39, 2.55, 3.17, 4.29, 5.34, 6.57 7.14, 8.13, 8.27, 8.35, 9.42, 10.28, 10.36 p. m.

For Newark—5.36, 6.27, 7.05 (through train to Newark), 7.41, 8.36, 9.29, 10.20 11.20 a. m., 12.28, 1.44, 2.39, 2.55 4.12, 4.36, 5.39, 6.18, 7.41, 8.27, 9.30, 10.36 p. m. Sunday—7.23, 8.52, 9.34, 10.37 a. m. 12.58, 1.28, 2.55, 3.17, 4.29, 5.34, 7.14, 8.13 8.35, 9.42, 10.36 p. m.

For Easton, Bethlehem, Allentown and Mauch Chunk—5.18, *8.17, 9.47, 11.19 a. m., 2.00, xx5.43, (6.58 p. m., Easton only). Sunday—5.45, 10.24 a. m., 1.58 xx5.43, 7.06 p. m.

For Wilkesbarre and Scranton—5.18 9.47, a. m., 5.43 p. m. Sunday—5.45 10.24 a. m., 5.43 p. m.

For Long Branch and Asbury Park, etc —3.41, 8.12, 11.20 a. m., (12.28 Saturdays only), 4.36, 6.18, 8.27, 11.28 p. m. Sunday—(12.58, 3.22 Red Band only), 3.41, 8.52 a. m., (2.09 Red Bank only), 3.17, 8.35 p. m.

For Atlantic City—3.41, 9.29 a. m. (12.28 Saturdays only), 3.48, Sunday —9.42 a. m., 2.09 p. m.

For Philadelphia—5.42, 7.39, 8.45, 9.43, 11.53 a. m., 12.42, 1.55, 2.45, 5.13, 6.44, 7.42, 8.47, 9.46, 10.43 p. m., 1.20 a. m. Sunday—8.45, 9.56, 10.43, 11.41 a. m. 2.42, 4.44, 5.45, 6.42, 4.38, 4.55, 6.38, 8.44 9.42, 8.47, 9.46, 10.54, 11.54 p. m., 1.20 a. m.

For Baltimore and Washington. Daily —7.48, 10.43 a. m., 12.42, 2.45, 5.42 p. m.

xxExcept Easton and Bethlehem.
*Except Mauch Chunk.

CALL AT THE
East Front St. GARAGE
For fine Auto Repair Work, Oils and Supplies, Gasoline 16c. Gallon.
180 EAST FRONT ST.

A. H. ENANDER

Sanitary Plumbing, Gas Fitting, Steam and Hot Water Heating. Contractor for Sewer Connections
128 WATCHUNG AVE.

ON YOUR WAY

the station stop and see Alex. Stilli Barber, who has opened an up-to-date shop on Depot Park, near Eastbound station. Special attention to children. 'Phone 87-J.

PAINTERS AND DECORATORS.

AGENTS FOR
LIKE TILE
The Sanitary Wall Covering
WOOD KRUSTA
OROCHROME WASHABLE WALL DECORATION.
Interior Decoration a Specialty.
Woolston & Buckle
Painters and Decorators,
145 NORTH AVENUE.

Good Weather For Painting

is not over yet. There are plenty of fine days, all through the winter when painting can be done as well as in mid-summer; and it will last better, if the painter knows his trade. Twenty years has taught me how, and I employ only the best mechanics, who know how to paint in winter as well as in summer.

JAMES C. HANSEN
PAINTER AND DECORATOR
Dealer in Wall Paper, Paints, Oils, Varnishes, Glass, etc.
141 E. FRONT ST. TEL. 346

L. Moraller & Son
WATCHMAKERS and JEWELERS
WATCHES,
CLOCKS and
JEWELRY
Fine Watch and Clock Repairing a Specialty.
219 Park Ave. Plainfield, N. J.

WHAT AN ADDITION

to breakfast is a cup of Good Coffee. Our Mocha and Java is a Superior blend of Coffee at a Reasonable Price. Prompt Deliveries.

W. W. DUNN
"THE PARK GROCER"
Duer St. and Lincoln Place.

VAIL
JEWELER and OPTICIAN
236 Park Avenue
OPPOSITE NORTH AVENUE.

SMALLEY BROS.

BUTCHERS
CHOICE MEATS
GAME IN SEASON.
ROASTING AND BROILING CHICKENS A SPECIALTY
BERKSHIRE SAUSAGE (none better).
Orders called for and delivered.
Telephone 88-A.

FOLKES & COX
LADIES AND GENTS TAILORS
SUITS MADE TO ORDER.

Remodeling, dry cleaning, dyeing and pressing. Special attention to monthly contracts for cleaning and pressing. Four suits and one overcoat cleaned and pressed at $1.50 per month.

328 Liberty St., corner Fourth.
'Phone 710-J. 10 29 1yr

THE NEW JERSEY
Ortho-Neural Institute
R. MORRIS ADKINS
Graduate Masseur, Supt.,
Assisted in the
Treatment of Women and Children by
MRS. KATHERINE NORRIS ADKINS,
Graduate Masseuse.
Treatments by appointment on recommendation of regular physician.
112 MADISON AVE., Cor. Front St.
1 1 tf 'Phone 1172-M

J. C. POPE & CO.
INSURANCE
AGENTS
110 East Front St., Plainfield, N. J.

Kindling and Grate Wood.
Prompt deliveries. Orders received at
89 SOMERSET STREET.
JOHN MOBUS.
P. O. Box 320. Telephone 19 F-40

KIVANTINOS & JELLING
Successors to Alex. Lusardi.
Foreign and Domestic Fruits, Choice Confectionery, Nuts, Cigars, etc.
211 W. FRONT ST Tel. 876-W

Hoagland's Express
BAGGAGE TRANSFER
Office: 116 West Second Street.
in Plainfield Theatre Building.
Tel. 882-W. House Tel. 648-L

IN WOMAN'S REALM

The KITCHEN CUPBOARD

COLD CHICKEN DAINTIES.

WHEN there is a quantity of cold chicken in the house it may be made up into various delicious luncheon or tea dishes as follows:

Chicken Fritters.—Cut up cold roasted or boiled chicken in small pieces. Season with salt, pepper and a piece of fresh lemon. Let the meat stand one hour; then make a fritter batter and stir the pieces into it. Drop it by spoonfuls into boiling fat and fry until a light brown. Drain and serve.

A Fine Hash.

Chicken Hash.—Cut the chicken from the bones and divide it into small neat pieces. Heat the gravy left over, diluting it with hot water or with weak stock if the supply is too small. Season with salt, pepper, Worcestershire sauce or ketchup and put the meat into the gravy when this is boiling hot. When the meat has simmered in it for ten minutes add a tablespoonful of cranberry or currant jelly, thicken with a little browned flour and serve either on toast or fried bread, with triangles of this arranged around the edge of the dish.

A Dainty Meat Loaf.

Chicken Loaf.—Take cold boiled chicken and separate the meat from the bones. Take off all skin and cut into thin slices, mixing the light and dark parts together. Season with salt and pepper. Take the cold broth in which the chicken was boiled, heat it, pour it on the meat and mix well. Shape this like a loaf of bread, wrap it in a cloth and press with a heavy weight for a few hours. When served cut in thin slices.

Highly Seasoned Croquettes.

Chicken Croquettes.—Take one pint of finely chopped cooked chicken, one tablespoonful of salt, half a teaspoonful of pepper, one cupful of cream or chicken stock, one tablespoonful of flour, four eggs and one teaspoonful of onion juice, one tablespoonful of lemon juice, one pint of crumbs and three tablespoonfuls of butter. Put the cream or stock on to boil. Mix flour and butter together and stir into the boiling cream; then add chicken and season. Boil two minutes and add two of the eggs well beaten. Take from the fire and set away to cool. When cold shape and fry, adding parsley.

Anna Thompson.

FLOTSAM AND JETSAM.

Something Distinctively New in Winter Negligees—The Black Hat.

The newest winter negligees of challis have accordion plaited skirts.

The black hat is worn with colored costumes.

Chinchilla dotted veils are steadily growing in favor. Plain mesh effects are worn by the conservative few.

Sashes of bright Roman striped ribbon are pretty on blue serge dresses.

In Paris they are wearing short

GIRL'S SAILOR SUIT.

coats of fur over draped velvet or moire skirts.

Girls always like the dress that gives the sailor effect. This one is laid in plaits that make a pretty fullness that is perfectly easy and simple to adjust. The dress is made of blue broadcloth with white cloth shield.

JUDIC CHOLLET.

This May Manton pattern is cut in sizes for girls from eight to twelve years of age. Send 10 cents to this office, giving number, 7666, and it will be promptly forwared to you by mail. If in haste send an additional two cent stamp for letter postage. When ordering use coupon.

No..... Size.....

Name .....

Address .....

.....

—Getting ahead—gaining advancement—earning recognition—securing increased remuneration. See how Press Wants can help you.

VOTES FOR WOMEN

Conducted by the Equal Suffrage League of Plainfield and North Plainfield.

Miss Tarbell and the Uneasy Woman.

Miss Tarbell is moved to present the "Business of Being a Woman," because as she herself states of "a certain distrust which she feels in the modern woman of the significance and dignity of the work laid upon her by nature and by society." For the woman of Colonial and Revolutionary days she has only highest praise and of the woman of the future—the long heralded "new woman"—she has her own compelling vision. But the women of today arouses "a certain distrust," and the cause of this distrust is that the woman of today is, in Miss Tarbell's phrase, "The Uneasy Woman." The uneasy woman, the militant woman, the woman who imitates man, these are the ways in which Miss Tarbell designates the modern woman; she herself being a modern among moderns, and you and I and our neighbors being in our circumscribed spheres moderns also cannot fail to be interested in knowing why this lack of confidence in our kind.

The word "uneasy" has in it a disturbing suggestion, and at the outset Miss Tarbell leads us to feel that this uneasiness is a thing to be disapproved and deplored. Yet, as one reads further she feels that after all "uneasy" women may not be such a menace, for in Miss Tarbell's own words: "In every century they have appeared, protesting and remodelling. Out of their uneasy souls have come the varying changes in the woman's world which distinguish the ages."

Evidently uneasiness is not a failing of the modern woman only and even the most superficial review of these "changes in the woman's world which distinguish the ages" is enough to make the woman of today know herself the humble debtor of all her uneasy forbears.

The militant woman, not our radically aggressive English sister, but the American woman who today openly and actively espouses suffrage is painted in somewhat unlovely colors by Miss Tarbell. Yet here again the militant woman of an earlier time comes in for well deserved praise:

"Certainly no woman who today takes it as a matter of course, that she should study what she chooses, go and come as she will, support herself unquestioned by trade, profession, or art, work in public or private, handle her own property, share her children on equal terms with her husband, receive a respectful attention on platform or before legislature, live freely in the world, should think with anything but reverence particularly of the early disturbers of convention and peace, for they were an essential element in our achievement."

Upon the woman who imitates man, Miss Tarbell's judgments seem to fall most heavily. One wonders why the author of "The Tariff in Our Times," and "The History of the Standard Oil Company" finds it so hard to forgive women for doing work unusually expected only of a man. But the inference that Miss Tarbell credits women with drawing from the feats of man imitators is that "the business of being a woman, as it has been conducted heretofore by society, is of less importance than the business of being a man and that the time has come to enter his world and prove her equality."

"But," protests Miss Tarbell, "she is a different being. Whether she is better or worse, stronger or weaker, primary or secondary, is not the question. She is different.

"To bear and to rear, to feel the dependence of man and child—the necessity for themselves—to know that upon them depend the health, the character, the happiness, the future of certain human beings—to see themselves laying and preserving the foundations of so imposing a thing as a family—to build so that this family shall become a strong stone in the State—to feel themselves through this family perpetuating and perfecting church, society, republic—this is their destiny—this is worth while.

"A woman never lived who did all she might have done to open the mind of her child for its great adventure. It is an exhaustless task. The woman who sees it knows she has need of all the education the college can give, all the experience and culture she can gather. She knows that the fuller her individual life, the broader her interests, the better for the child. She should be a person in his eyes. The real service of the 'higher education,' the freedom to take a part in whatever interests or stimulates her—lies in the fact that it fits her intellectually to be a companion worthy of a child.

"I think it is historically correct to say that the reason of the sudden and revolutionary change in the education of American women, which began with the nineteenth century and continued through it, was the realization that if we were to make real democrats, we must begin with the child, and if we began with the child, we must begin with the mother."

To every word of this the "uneasy," "militant" woman whom Miss Tarbell so distrusts says Amen, for she sees in it only an amplification of the truth that "Only a citizen is worthy to be the mother of citizens."

GRACE SAVAGE SELDEN.

Ludwig Baumann & Comp'y

America's Greatest Furniture House

49 & 51 Market St.
NEWARK, N. J.
Open Saturday Evenings Until 10 O'clock
New York Store—Block 8th Avenue—35th to 36th St.

We Open Accounts from
$5 to $1,000
On Small Weekly Payments. Small Accounts Especially Invited.

We Give Free Insurance

In case of the death of the wage-earner of your family we will at once give you a receipted bill in full of your account without extra charge. We protect your family against misfortune.

Advertised Prices

You may open an account with advertised articles or have added to your account any advertised article WITHOUT ANY EXTRA CHARGE OF ANY KIND.

ARM ROCKER
Actual $3 value..... 1.69

Made of solid oak, golden or imitation mahogany finish; high spindle back, saddle seat, extra strong construction

$5 Rockers at 2.98
$7 Rockers at 3.49
$9 Rockers at 5.75
$15 Rockers at 8.25
$20 Rockers at 11.50

Rockers of every kind and description; made of oak, mahogany and Early English; some have wood seats, others upholstered in genuine and imitation leather.

Mammoth Clearance Sales

Every article in Our Store presents an Unmatchable Money-Saving Possibility.

THIS IS YOUR CHANCE TO SAVE MONEY. ODD PIECES AND SMALL LOTS TO GO IRRESPECTIVE OF COST.

Spring merchandise will soon be here; floor space is at a premium. This sale is the consequence, with its thousands of unparalleled money-saving bargains.

At Savings Up to One-Half

Solid Oak Sideboard
Actual $25 value..... 12.98

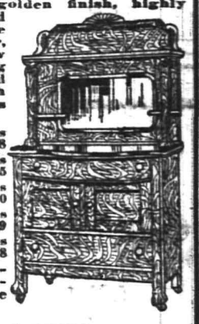

Solid oak, golden finish, highly polished carved top, with large beveled mirror, massive claw feet; long drawer top and bottom, with double cabinets in centre.

$26.00 Sideboards now 18.98
$29.00 Sideboards now 15.75
$32.98 Sideboards now 17.50
$40.00 Sideboards now 22.49
$50.00 Sideboards now 27.98

Sideboards in golden oak, quartered oak, in a profusion of patterns and styles, are all on sale at greatly reduced prices.

$16 HEAVY POST BRASS BED..... 7.69

Heavy post brass bed, with seven fillers in head and foot. Head 57 in. high; 5 fancy spindles in head and foot; T-ball rod ends.

$18.00 Brass Beds, now..... 8.49
$22.00 Brass Beds, now.....10.25
$25.00 Beds, now.....12.75
$27.50 Brass Beds, now.....15.49
$30.00 Brass Beds, now.....18.24
$38.50 Brass Beds..22.29
$45.00 Brass Beds, now.....24.50
$50.00 Brass Beds, now.....32.00
$60.00 Brass Beds, now.....39.50

$8 WHITE ENAMEL STEEL BED..... 3.98

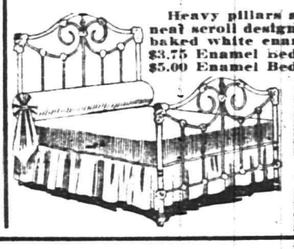

Heavy pillars and strong fillers. Very neat scroll design in head and foot. Best baked white enamel.

$3.75 Enamel beds, now.....1.98
$5.00 Enamel Beds, now.....2.98
$7.00 Enamel Beds, now.....3.25
$10.00 Enamel Beds, now.....5.95
$12.00 Enamel Beds now.....6.98
$14.00 Enamel Beds, now.....9.49
$17.00 Enamel Beds, now.....11.95
$20.00 Enamel Beds, now.....13.98

Another Week of Our Double Stamp Offer!

DOUBLE S&H TRADING STAMPS
ON ALL PURCHASES MADE THIS WEEK

Despite the terrific price reductions. Here is an added reason why you should trade here and now. Every article in our tremendous stock has been wonderfully reduced in price in order to insure pre-inventory clearance. This is your chance to save money.

DOUBLE S&H TRADING STAMPS
On All Payments Made on Accounts During This Week!

You will receive double stamps on your first payment on opening an account! You will receive double stamps on all payments made on accounts at our office. This applies not only to payments which are due, but is good on any future payments which you are able to make during this sale. THIS OFFER DOES NOT APPLY TO MAIL REMITTANCES.

FIVE DOLLARS
Opens the Way to Better Pay

Five dollars, plus your promise to pay the balance at the rate of 17 cents a day, places in your hands the newest model Oliver Typewriter No. 5, our very finest production.

The best advice that can be given to the young man or woman who wants to break into business is:

GET AN OLIVER TYPEWRITER

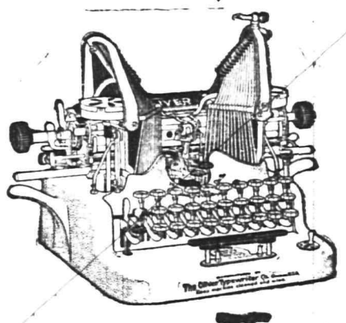

This offer places at your command a machine that turns time, energy and enterprise into the pure gold of success.

Thousands of ambitious young men and women, with the aid of Oliver Typewriters, have won their way to better pay and broader opportunity. This is the age of mechanical writing. The great world of modern business revolves around the typewriter. Typewriter operators are in demand everywhere. Our employment Bureaus in all the important cities are swamped with calls for competent Oliver operators.

The OLIVER Typewriter

The Standard Visible Writer

You can quickly learn on your own Oliver Typewriter and qualify yourself for a position. You can make the machine meet the payments while you are doing work just for practise.

Easy to Pay---17 Cents a Day

You doubtless spend more than this amount every day for trifles you do not need.

Thousands have paid for Oliver Typewriters on this plan without the slightest effort. Are you going to let a matter of pennies stand between you and this money-making machine?

Against your risk of $5, we risk a $100 typewriter—the same machine that is used by the greatest firms and corporations throughout the world.

Shall we send you full details of the $5 purchase plan?

Catalog mailed on request. Address

THE OLIVER TYPEWRITER CO., 310 Broadway New York, N. Y.

CHANGE IN OCEAN ROUTES.

New York, Jan. 15.—Another step in the movement for greater safety at sea, which owes its origin to the investigation that followed the Titanic disaster, was taken today, when an agreement to change the route of travel between America and Europe was put into effect by all of the transatlantic steamship lines. Beginning with this date it has been agreed that all of the ships shall follow a line about sixty miles to the south of the crossings heretofore used at this time of year. It is expected that the vessels will thus escape the dangerous icebergs that are met with so frequently on the northern route during the spring months. By the change the passengers also will avoid much discomfort due to cold and heavy seas further north.

RAILROAD HEARING NEXT WEEK

(By Telegraph to The Daily Press.)

Washington, Jan. 15.—It was stated that the Stasley bill to regulate ownership of railroads engaged in interstate commerce and to require railroads to furnish equal terminal exchange and shipping facilities to other roads will be given a hearing before the House Committee on Interstate Commerce January 21.

SCOOP CAN'T DRAW THE INSIDE AND OUTSIDE AT THE SAME TIME

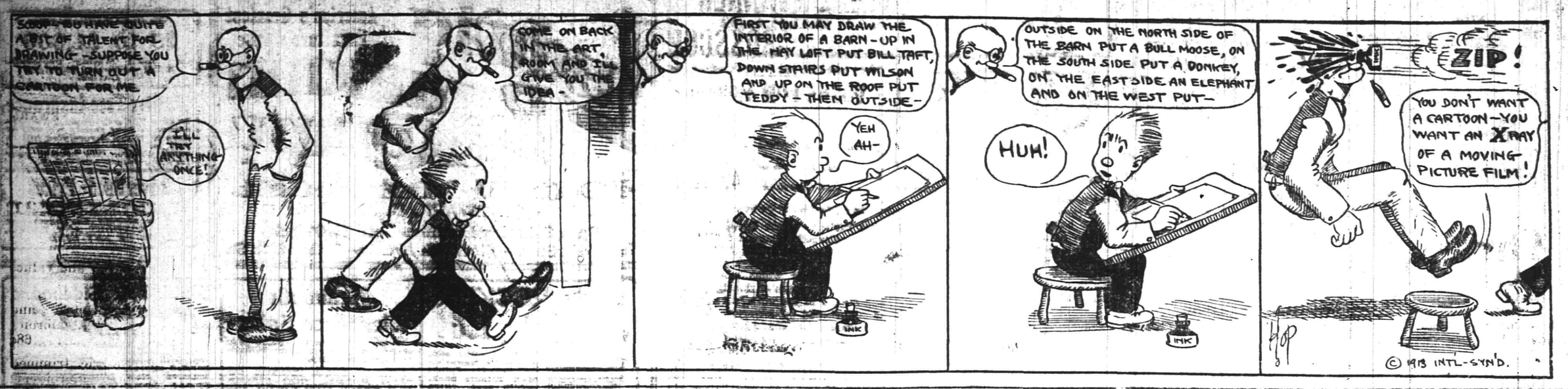

SPORTS OF ALL SORTS

"MAC" SAYS

Manager Jack Doyle and his squad of Holy Cross football players will celebrate their recovery from the effects of the 1912 pigskin season with a dance at Debele's Hall next Monday night. Doyle wants to announce that all P. H. S. players will be admitted and no questions asked. There's a reason.

North Plainfield High School came out of its first interscholastic League game with a badly battered lineup. Dunning's injury is considered the most serious and may keep him out of the game for the rest of the season. Captain Nash's youngsters did not prove so tame after all. Wonder what they will do to P. H. S. tomorrow.

When the Somerville-Plainfield High School game began to grow hot Monday afternoon, "Skipper" Woodhull, of the local five, decided that some fresh air was the missing substance and immediately proceeded to batter the window panes. He succeeded in reducing six panes of glass to a state of uselessness but escaped without pain.

Baseballically speaking, Plainfield will lose a goodly share of its population in about a month. Tommy Mullen, Louis Slocum, Otto Frederickson, Jack Martin, Eugene Lidgate, Frank Hand and Jim Emery are all due to leave for the hotter clime in March.

Slocum and Frederickson have been playing ball all winter and are in the best of condition to report. They have been holding regular sessions on Slocum's front lawn and the sore arm season will have no terrors for them.

Mullen has been tossing telephone cables all winter and says he has gained twenty pounds. Tommy also says that he is going away to learn, not to demonstrate.

Basketball teams, not unlike the famous "57 varieties," have sprung up in Plainfield this season and still the town can boast of but one first-class gymnasium and that one is restricted to the use of men and boys. No less than ten girls' teams are playing the game in this section and fully five times as many male quintets.

In the event that Hope Chapel defeats the Y. M. C. A. Ajax on the Hope Chapel court January 25, there is some talk of putting up a silver cup for the third and deciding game. It's a good thing; push it along.

If the original plans had not fallen through, the Springfield Training School gymnastic team would have been performing on the local Y. M. C. A. floor tonight. Manager Charles H. Line had Plainfield booked but the local authorities called off the exhibition because of the Y. M. C. A. conference meeting here. The gym exhibition proved a remarkable success last season and many were looking forward to it this year.

WITH THE BOXERS

Mike Gibbons and Wildcat Ferns have been signed to box ten rounds in Indianapolis next month.

Promoter Coffroth, of San Francisco, is trying to sign Ad Wolgast to meet Harlem Tommy Murphy next month.

Since the Frawley Boxing law went into effect in New York the receipts of the boxing shows in the State have amounted to $1,212,740.

The chances are that Al Palzer and his manager, Tom O'Rourke, will part company once more. Palzer believes that he can get along without a manager.

Leon Ketchell, the 18-year-old brother of the late middleweight wonder, Stanley Ketchell, is in New York to make his debut in the game that made his brother famous.

Frank Klaus, the Pittsburgh middleweight, will return soon to France, where he meets Bill Papke on March 5. Klaus cleaned up $11,000 in his fights during his last trip to Europe.

P. H. S. AND LEALS IN LEAGUE CONTEST

Second Game of Interscholastic Basketball League Tomorrow Afternoon.

Plainfield High School's first game of the Interscholastic League series will be played on the Y. M. C. A. court tomorrow afternoon with the Leal School five. The latter team's great showing against North Plainfield High School, Monday afternoon, makes it a far more formidable proposition than it was at first supposed to be. Their familiarity with the Y. M. C. A. court, which is really their home gym, makes shooting one of their foremost assets and unless unusually closely guarded the Leal forwards can generally be counted upon for some spectacular basket caging.

Many of the P. H. S. players are also more or less accustomed to the association court and many have established records for goal shooting on that floor, whereas they are totally lost on another court as far as the scoring department is concerned. Although scholarship deficiences have had a depleting effect on the High School team, the private school players are not subjected to scholarship regulations and are enabled to have their same team on the court for every game and practise.

NONPAREILS WON AT SCOTCH PLAINS AGAIN

Defeat 'Plains Girls by a One-sided Score of 31 to 6.

For the second time this season the Nonpareil girls' basketball team, of this city, triumphed over the Scotch Plains feminine five on the latter team's court, last night, by a score of 31 to 6. Unlike the initial contest, which was the weirdest kind of a runaway, the game last night was closer and better played. As usual, Miss Helen Hummel did the majority of the goal caging for the Nonpareils but was ably assisted by her sister and Miss Mildred McAuliffe.

The Parish House lineup was greatly strengthened by the addition of Miss Ruth Douglas and Miss Jessie Stewart, two Plainfield High School players, both of whom put up good games.

The score:

NONPAREILS.

	G.	F.	P.
Miss H. Hummel, f	8	3	19
Miss I. Hummel, f	3	0	6
Miss M. McAuliffe, c	3	0	6
Miss E. Debele, g	0	0	0
Miss C. Smith, g	0	0	0
	14	3	31

SCOTCH PLAINS.

	G.	F.	P.
Miss Ruth Dunn, f	0	0	0
Miss Ruth Douglas, f	0	0	0
Miss Hoberson, c	1	1	3
Miss A. Smith, g	0	0	0
Miss M. Jahn, g	0	0	0
Miss Jessie Steward, f	1	1	3
	2	2	6

Referee, James McNamee; umpire Keith Saunders; timer, George Leighs.

'PLAINS FIVE FELL BEFORE AJAX TEAM

First Game on Parish House Court Won by Visitors.

Playing on the Scotch Plains Parish House court against the Parish House first team, last night, the Y. M. C. A. Ajax, of this city, celebrated a return to form by administering a 27 to 19 defeat to the 'Plains aggregation. The playing was nip and tuck at all stages and the closeness of the score tended to induce a degree of rough house at frequent intervals. Although playing on a visiting court, the shooting of the Ajax was of top-notch order, most of their goals being made from difficult angles. Peacock and Nash were the minstays in the scoring department for the Ajax, their playing being steady and consistent at all stages of the game. For Scotch Plains, Lidgate and Thompson were as usual the brilliant factors, both putting up good all around games.

The score:

AJAX.

	G.	F.	P.
Nash, f	2	0	4
Buckle, f	0	0	0
McNamee, f	7	0	14
Peacock, c	4	0	8
Glover, g	0	0	0
Blynariski, g	0	1	1
	13	1	27

SCOTCH PLAINS.

	G.	F.	P.
Lidgate, f	4	2	10
Thompson, f	1	0	2
Marsten, c	1	0	2
Anson, g	0	0	0
Hatfield, g	1	3	5
	7	5	19

BASEBALL NOTES

Catcher Tom Needham, of the Chicago Cubs, owns and manages a clothing concern in Steubenville, Ohio.

Edward Courtney, of the Portland Pacific Coast League baseball club, has organized a basketball team at Randolph, Mass.

Manager Dooin, of the Philadelphia Nationals, will visit a number of the Southern cities in search of a suitable place to take his team for spring training.

There is much joy in the camp of the Boston Red Sox. Olaf Henricksen, the boy who made the clean-up hit in the world's series last fall, has signed his contract.

The Louisville American Association club has signed Pitcher Harry Camnitz, a brother of Howard Camnitz, of the Pirates. He comes from the Lexington Blue Grass League team.

Billy Hamilton, the old time big league star, has signed to manage the Haverhill New England League team. Bill has a hunch that he is still there as a pastimer and may perform in the outfield for his team.

John B. Foster, who has just been appointed secretary of the New York Giants, has been in newspaper work more than thirty years and has been writing sports, especially baseball, about twenty-five years.

Manager Bill Donovan, of the Providence team, does not think much of Schang, the Buffalo catcher. Thirteen major league clubs were after him last season, Connie Mack copping the youngster by the Graf route.

Pitcher Frank "Puss" Smith, one of the youngsters to be tried out by the Giants next spring, is a student at Knox College, Galesburg, Ill. He played with Traverse City last season and was one of the stars of the Michigan State League.

A general advance in prices for admission to the Philadelphia American League park is to go into effect next season. The grandstand seats here after, instead of being 50 cents, will be 75 cents, and the bleacher seats will cost the boys 25 cents instead of two bits as formerly.

McCARTY IS YOUNGEST HEAVYWEIGHT TO BE CROWNED.

Luther McCarty is a living denial of the tradition that heavyweights have to be past the age of twenty-five before achieving great honor in their profession. The Nebraskan has not yet cast his first vote for the reason that he fears it would be challenged. He is only twenty.

Jim Corbett was twenty-six when he took the crown from John L. Sullivan at New Orleans. Fitzsimmons was thirty-five when he laid his famous solar plexus punch on Corbett at Carson City. Jeffries was twenty-four when his double left dropped Fitz for the ten toll, and Tommy Burns was twenty-five when Jeff gave him his title. Johnson was thirty at the time he stopped Burns in Australia.

Y. M. C. A. RACE EVENTS RESULTS ARE ANNOUNCED

B. M. Harris, of the Orange team, won the 18-potato race in the senior color league event last night in the Y. M. C. A. His time was 2 minutes, 5 seconds. Leland Manning and Cedric Ostrom, also Orange, finished behind him in the order named. The times of the first ten who finished were:

Name.	Team.	Time.
Harris	Orange	2m. 5s
Manning	Orange	2m. 5 4-5s
Ostrom	Orange	2m. 6 4-5s
Burt	White	2m. 8 1-5s
Hoagland	White	2m. 8 4-5s
Clarke	Orange	2m. 9s
Caruso	White	2m. 9 3-5s
Bordon	Orange	2m 10 1-5s
Gilmore	Red	2m 12 1-5s
Stites	Red	2m 12 4-5s

In the 9-potato race yesterday at the Y. M. C. A., the following was the order of finishing in the College League:

Name	Team	Time
Foster	Yale	51 4-5
Ryder	Princeton	52 1-5
Alpaugh	Yale	55 1-5
Krausse	Penn	55 1-5
Stout	Penn	55 4-5
McDowell	Princeton	56 4-5
Pennoyer	Penn	58 4-5
Causbrook	Yale	59
Sheing	Penn	59 3-8
Beekman	Yale	59 4-5
Marsh, L.	Princeton	60
McDonald	Harvard	60
Moyer	Princeton	61
Adams	Harvard	61
Hylan	Yale	61 1-5
Kinney	Penn	61 2-5
Giles	Princeton	61 3-5
Hummel	Penn	64 1-5
Walter	Yale	65
Brower	Princeton	65
Bohl		66
Story	Penn	66

SCHEDULED FOR TONIGHT.

Matty Baldwin vs. Young Brown, 10 rounds, at Brooklyn.

"Spider" Kelly vs. Clarence Ferns, 10 rounds, at Memphis.

LACK CONTROL AT START.

Star Pitchers Are Wild When Only Recruits.

The game has few great pitchers who broke into the big league with control. Ed Walsh, Bill Donovan and even Mathewson were a wild lot when they started on their major league careers. But they gradually overcame this failing and eventually were numbered among those pitchers who are noted for having command of the ball.

Walter Johnson was one of the few great pitchers who came into prominence in possession of control. He was able to get the ball over the very first day he pitched for the Nationals, and it is on rare occasions that he is wild.

Control seems to have been natural to Walter, just like his tremendous speed. The night he reported in Washington to Joe Cantillon in 1907 Cantillon put this question to the youngster:

"Johnson," asked Joe, "how is your control?"

Walter studied awhile, then answered in that characteristic drawl: "I don't know. I never had to use any where I was." And that was likely true, for with his speed those bush league batters did not venture very near the plate or stand close enough to make it necessary for Johnson to get the ball over.

PICKS WALKING SUCCESSOR.

Goulding, Champion, Thinks Gylke Will Surpass His Marks.

George Goulding, the champion heel and toe walker of the world, now living in Toronto, is of the opinion that

Photo by American Press Association.

GEORGE GOULDING, WORLD'S CHAMPION WALKER.

there is a walker in Denmark who sooner or later will succeed him as champion.

His name is V. E. Gylke. He competed in the 10,000 meter walk at the Stockholm Olympic games, making a good showing. The Dane is a natural walker, with a smooth and finished style.

Goulding announced a short time ago that he intended to quit. He is considered the greatest walker that ever put on a shoe and is the holder of many world's records.

Plan New Race Track In Kansas.

Kansas City (Mo.) horsemen plan a new race track and clubhouse.

To Readers About Advertisers

Merchants who use the columns of the Plainfield Daily Press deserve your consideration and trade. They represent the best in their respective lines and they spend their money for publicity in order to attract custom to their establishments. It costs money to advertise and the business man who seeks your patronage and makes a public bid for it is going to serve you well. The merchant who establishes a reputation by advertising can not afford to waste this money and unless you are pleased you'll not go to his store again.

Advertising has become a science, yet anyone can write an advertisement that will pull trade. The readers of the Daily Press will find the advertising column an interesting feature. It contains suggestions that will meet every want and those who use its columns are among the leading and most enterprising business men. Tell them you were induced to come to their store by their advertising in the Daily Press—it is of mutual encouragement. Besides, there is always a more satisfactory service in the store that advertises. Never have merchants made greater efforts to secure trade or have prices been lower, and no city in the country can supply you more comfortably.

We are glad to say a good word for our advertisers. They have been liberal space takers throughout—and they have secured results. They know that the Daily Press is their best medium to reach the buying public and that it has THE right kind of circulation—the hearthstone kind.

The usual clearing sales are held in January and February. The wise merchant continues his store news and makes busy months, clearing out surplus stocks, which Daily Press readers will be glad to take off their hands. The business man who stops advertising at the close of the holiday trade makes a mistake he can not correct. The big stores have become big by keeping their name before the public and "making good" in thier publicity. The money they spend during the so-called dull season is among their best investments. The Daily Press circulation brings their trade.

Advertise in the

Plainfield Daily Press

LOCKE BUYS PHILLIES

(By Telegraph to The Daily Press.)

Philadelphia, Jan. 15.—W. H. Locke, of Pittsburgh, announced this afternoon that he had purchased the Philadelphia National League baseball club. It is understood that Governor Tener, of Pennsylvania, is associated with Mr. Locke in the deal.

The Ladies' Aid Society of the Park Avenue church will meet in the church parlors tomorrow afternoon at 2:45. The subject for the afternoon will be "The Chinese Christian Church."

The Young People's Society of the First Baptist church will hold a business meeting tonight in the Bible school room. There will be reports of committees and several new matters will be considered. A social will follow.

—Use the Press want ads. for results.

Hunt the buyer who wants to buy and the seller who wants to sell through the Press cent-a-word columns, then your deal is two-thirds closed.

No salesmanship is required under these circumstances—and salesmanship costs money—many times the cost of a want ad.

Get that?

Bowling

OLYMPIA BOWLING ALLE

117 EAST SECOND ST.

WILLIAM F. WALTERS, Prop

Store Closes Saturday at 9 P. M.

HAHNE & Co.

IMPORTERS — NEWARK'S STORE BEAUTIFUL Broad, New and Halsey Streets. — RETAILERS

WE GIVE AND REDEEM SURETY COUPONS

Three Lots of Lace Curtains

Fresh Features of the January Sale.

The Upholstery Store comes to the fore with three nice lots of popular priced lace curtains at reductions that will make it immensely profitable to you to buy right now.

Fully a thousand pairs in these various offerings.

Scotch Thread Curtains, white and Arabe color; very well made indeed; three yards long; regularly $1.50 a pair, special priced.....95c

Marie Antoinette and Novelty Lace Curtains, white or Arabe color; 2½ yards long; beautiful curtains; regularly $1.75, $4 and $4.25; special priced at **$1.35, $2.50 and $2.95**

Imported Irish Point Curtains in white only; mounted on good net; substantially made; three yards long; regularly $5.75 and $7.50; special priced, **$3.95 and $5.50.**

English Cretonnes—A special purchase of 2,600 **yards of splendid Imported Cretonnes,** all in good patterns and colorings; all much under price; to be sold to you at just half their value; 55c, 60c 75c and 89c kinds at **27½c, 30c, 37½c, 45c yard.**

Utility Boxes—A substantially built wood box, nicely covered with matting; well seasoned wood; good size; great for catchalls; nice for seats; regularlly $2 and $4.25; special **$1.50 and $3.25.**

Girls' Stunning Coats

One Among a Number of Features for Young Folks in the January Clearance.

Girls' Coats; 6 to 14 year sizes; in smartest models, made of Cheviot, Diagonals and Mixtures; brown, tan, gray, navy, garnet and other shades, plaid lined thruout, notched collar, finely tailored, button trimmed; values to $4.00; special priced **$1.98**

Fine Coats for Young Girls, Juniors and Young Women to be disposed of cheaply—Fine Chinchilla, Cheviot, Mixtures, Tweeds and Diagonal Coats; shawl, circular or notched collar, of self material or velvet; newest up-to-date styles, strictly tailored and button trimmed; in gray, brown, navy and other shades:

Value $9.98, special at $4.98. **Value $17.98, special at $12.98.**

Smart Washable Dresses for girls of 6 to 14 years; Gingham, Galatea, Percale and Linene; plain colors, checks, stripes and figured effects; light and medium shades:

Value $1.98, special 98c. **Value $2.50, special $1.49.**

Fine Serge Dresses for Misses and Juniors, in one and two piece effects; braid combination and button trimmed; in brown, navy and other shades:

Values from $9.98 to $18.98; special at **$5.98 to $12.98.**

Fine Tailored Suits for small women, misses and juniors; cheviot, serge and mixtures, best shades; value $19.98, for **$8.98**

Handsome Tailored Suits for small women, misses and juniors; cheviot, serge, mannish mixtures, corduroy and velvet; strictly tailored or trimmed; finely lined with guaranteed satin, black, navy and other shades:

Values from $22.98 to $39.50 special priced at **$12.98 to $27.98.**

Golden Opportunities

Like These Knock at Your Door But Once

Tailored Suits

Will Not Be Cheaper

We're cutting the prices on suits right and left. It's a relentless process, demanded by the need of clear racks for spring apparel.

We are disposing of Tailored Suits of every character.

French and Mannish Serges, Chiffon Broadcloth, Whipcord, Wide Wale Diagonals, Sponge Cloth, Two-tone Diagonals, Zibeline, Cheviot, Mannish Mixture, Velvet and Corduroy, in plain colors; stripes and two-tone effects, black, brown, navy and other shades; notched, sailor, shawl, circular and Robespierre collars of velvet; satin or self material; smartly trimmed with braid, satin, velvet and buttons; some strictly tailored; coats lined with self-colored satin; skirts in the smartest up-to-date effects, high bodice, tunic and side plaited effects—

$15.98 Suits are now marked.....$7.75
$25.00 Suits are now marked.....$11.98
$29.00 Suits are now marked.....$13.98
$31.00 Suits are now marked.....$15.50
$39.00 Suits are now marked.....$19.75
$45.00 Suits are now marked.....$25.75
$55.00 Suits are now marked.....$29.98
$59.00 Suits are now marked.....$39.98

Fine Wool Serge Dresses for small, medium and regular size women; black and navy black satin robespierre collar; long sleeves; skirts with high bodice; deep hems; value $7.98; special for Thursday, at **$4.98.**

Handsome Chiffon, Evening and Dancing Dresses; in all the pretty evening shades; beautifully trimmed:

Value $19.00, special priced **$10.98.**
Value $25.00, special priced **$14.98.**

Smart Dress Skirts, of Serge, Panama, Mixtures, Diagonals, Whipcords and Cheviots; black, navy, brown and other shades:

Values to $6.00, at **$3.89.**

1.25 Crepe de Chine 95c

40-inch Colored Crepe de Chine—a soft, firm, lightweight crepe of exquisite draping qualities, for either day or evening wear. The shades are pink, light blue, maise, helio, nile, tan, old rose, taupe, brown, copenhagen, navy; also white, cream and black; a real $1.25 quality, on Bargain Table 2, tomorrow at 95c

More Coats

PRICED TO PLEASE YOU.

We go right along selling these dandy, fine coats at prices of most ordinary sorts—which ought to be hint sufficient that now is the time—this the place—to buy a coat for this winter and next.

Coats of Fancy Mixtures for Women and Misses, regularly $10.50, for.....**$6**

Coats of Plaid Back, Fancy Stripes and Mixtures for Women and Misses, regularly $15, for **$9**

Women's and Misses' Coats of Chinchillas, Plaid Back Cloths and Fancy Mixtures; regularly $16.50 and $18.00, for.....**$12**

Women's and Misses' Coats of Chinchillas, Fancy Diagonals, Plaid Back and other Fancy Mixtures, regularly $22.50 and $25.00, for.....**$15**

Women's and Misses' Plush Coats—
Regularly $19.50, for.....**$15**
Regularly $25.00, for **$19.50**

N.Y. Theatre Tickets

Our theatre ticket department has become very popular to theatregoers of Newark and vicinity. But why should it not be so, when you consider that we obtain the choicest seats, better than you can get by going direct to the theatre yourself, for twenty-five of New York's most popular houses without any extra charges whatever.

Thousands of people have learned what a convenience it is to purchase seats at this department, and are delighted with the excellent sittings we obtain for them. Why don't you try it the next time you intend to go to the theatre, and see how much easier it is to buy your seats here than to take the long and tedious trip to New York.

The ticket desk is located on the north side of the **Second Floor in the Picture Department.**

It is impossible for us to accept 'phone orders or to reserve seats.

We sell seats for the following houses:

Astor, Belasco, Broadway, Century, Children's Theatre, Cohan's Criterion, Fulton, Gaiety, Grand Opera House, Hippodrome, Hudson, Harris, Knickerbocker, Liberty, Manhattan, Moulin Rouge, New Amsterdam, Playhouse, Republic, Wallack's Winter Garden, Forty-eighth St., Thirty-ninth St., Joe Weber.

Second Floor in the Picture Department.

Newarkers will be interested to know that **Mr. Franklyn Pangborn,** of Newark, is playing a leading and very important part in **"Joseph and His Brother,"** which had such a succesful opening last Saturday at the **Century Theatre.**

Hahne & Co. Broad, New & Halsey Sts., **Newark, N. J.**

WILSON WINNER WITH GROSSCUP

Governor Controls Situation, Legislature Turning Down Edwards.

THE VOTE WAS 42 TO 5

Some Important Bills Introduced, One an Administration Measure for Crossing Removal and Another for Mothers' Pensions.

Trenton, Jan. 15.—The Governor Wilson forces scored a signal victory yesterday afternoon in the State Treasurership fight when they routed the reactionaries behind State Comptroller Edward I. Edwards, of Hudson county, and nominated State Chairman Edward E. Grosscup, of Gloucester, for the office by the overwhelming vote of 42 to 5. The legislators who voted for Edwards were Senator Fielder, of Hudson, who nominated the Comptroller; Senators Fitzherbert, of Morris, and the three Hudson Assemblymen, Martin, McDermott and McGrath, who all along have stood by Edwards. The comment of Governor Wilson on the result was:

"I am delighted. It was just what I anticipated."

Several important bills were introduced in the Senate. One of the most important was the dependent mothers' pension bill by Senator Nichols, Republican, of Cumberland county. It is an act "to promte the home life for dependent children, and provides a pension upon the order of the court to widows having children under sixteen years of age, provided such widows are unable to support their children. The pension is to be $9 per month for one child, $14 for two children and $4 per month for each additional child.

Another important bill was the administration measure for grade crossing removal. This gives power to the State Public Utility Commission to order the removal of dangerous grade crossings, the cost to be borne by the railroad companies, except as to relaying sewer pipes, etc., and where trolley lines cross. Senator Edge, of Atlantic, put in a bill requiring full crews on all passenger trains in this State, and Mr. White of Burlington, introduced a resolution amending the State constitution so as to give women the ballot.

After opposition from the Republicans, the Democratic majority in the Senate adopted a new rule to force committee to report any bill upon the request of seven Senators. The Republicans maintained the old rule requiring that a majority vote of the Senate be given before a committee could be compelled to report a measure, should stand. The Assembly readopted the rule of last year providing that a bill must be reported upon the written request of fifteen members.

Y. W. C. A. NOTES

The Y. W. C. A. has secured Miss Angy Manning Taylor, dean of the women's department of Moody Bible Institute, to give four Bible lessons on the four consecutive Thursdays, beginning January 23. Miss Taylor is a woman of charming personality and her lessons will be of special interest to all Sunday-school and church workers.

The meeting of the First Aid to the Injured class was held yesterday afternoon, when Dr. W. H. Martin explained the object of the course and general directions as to how to render "First Aid." Registrations cannot be made after the second lesson. At the end of the course an examination will be held and all those passing will be awarded the Red Cross insignia by the Red Cross Society. The examination cannot be taken by any member who has not attended at least six of the lectures.

New classes in all departments will be started during the week of January 27, the courses including dressmaking, millinery, embroidery, cooking and gymnastics. Registrations for these classes should be made at once. The new prospectus of class schedules may be had by applying to Miss Edith Parmelee.

PERSONAL.

Mrs. T. O. Bullock, of Truell Court, who has been confined to her apartment with illness for some time, has fully recovered.

Charles Brower and family, of Westervelt avenue, have removed to Bernardsville.

John F. Harman, of West Eighth street, has purchased a valuable Kentucky thoroughbred horse.

Albert Calloway, of Westervelt avenue, shot a red fox in Ash Swamp several days ago and is having the animal stuffed and mounted.

Frank Hedden, of East Fourth street, has received six wild ducks, shot and sent to him by his friend, Captain Frank Sutton, of Barnegat Bay.

—Use Press want advs.

—Press Wants outline in plain, concise terms the chances that are at hand for the great army of workers, renters, landlords, agents, those who would buy, sell or exchange.

Put this Range In Your Kitchen

IT is good to look at and handy to work over. Burns either coal or gas and both at once if you wish it. Actually a double capacity range and capable of serving the largest family. Has two big ovens, a large water back, deep firebox, and a roomy warming closet.

A splendid cooker—oven heat so perfectly regulated that baking is even and thorough. Well made throughout and easily kept clean. A winter necessity, a summer convenience. See it at our dealer's.

BOYNTON FURNACE CO.

37th St., near Broadway, New York

EDUCATIONAL.

HERR'S SCHOOL

PLAINFIELD BUSINESS COLLEGE AND SCHOOL OF ENGLISH

For BUSINESS TRAINING
FALL TERM NOW OPEN

Day and Evening Sessions. Come, begin a course today. Call, 'Phone (344), or write for full information.

A. S. HERR, Prin. and Propr., Woodhull-Martin Bldg., Plainfield, N. J.
mwf

WE ARE EYE SPECIALISTS

Making the eye and its needs our study. We especially invite those who may have been improperly fitted elsewhere to take advantage of our skill. Come in at once and have your eyes examined FREE. Your eyesight is too precious to be trifled with.

STILES & CO.

PHILADELPHIA EYE SPECIALISTS
107 East Front Street.
Every Thursday.
Hours 10 a. m. to 5:00 p. m.

Arrival and Departure of Mails

At Plainfield Postoffice

February 1, 1912.

NEW YORK MAILS. Arrive—5:30, 8:00, 8:40, 11:45 a. m., 1:30, 2:30, 5:00, 5:30, 8:30 p. m., 12 midnight. Close—6:30, 8:00, 9:00, 10:30 a. m., 12:10, 2:00, 3:50, 6:00, 7:45, 9:00 p. m.

SOMERVILLE AND EASTON. Arrive—8:40, 10:00 a. m., 12:30, 3:15 and 7:00 p. m. Close—6:30, 8:00 a. m., 12:35, 1:30, 4:30, 5:00 p. m.

PHILADELPHIA—Direct. Arrive—6:30, 8:00, 9:40, 11:45 a. m., 12:30, 2:30, 7:00 p. m. Close—6:30, 11:30 a. m., 12:35, 2:00, 3:50, 7:00, 9:00 p. m.

THROUGH FAST MAIL FOR EAST Close—12:10, 3:50, 6:00 p. m.

DIRECT THROUGH FAST MAIL FOR WEST. Close—6:30, 11:30 a. m., 1:30, 7:00 and 9:00 p. m.

DIRECT SOUTHERN MAILS. Close—6:30 a. m., 12:35, 3:50, 7:00 and 9 p. m.

PENNSYLVANIA. West of Easton Close—6:30 a. m., 1:30, 7:00 p. m.

ELIZABETH—Direct. Arrive—3:00, 3:40 a. m., 1:30, 2:30, 5:30 p. m. Close—8:00, 9:00, 10:30 a. m., 12:10, 2:00, 6:00, 8:00 p. m.

NEWARK—Direct. Arrive—8:00, 8:45 a. m., 1:30, 2:30, 5:30 p. m. Close—6:30, 8:00, 9:00, 10:30 a. m., 12:10, 2:00, 3:50, 5:30, 6:00, 9:00 p. m.

WATCHUNG. Arrive—1:00, 6:45 p. m. Close—9:00 a. m., 2:30 p. m.

WARRENVILLE. Arrive—1:00 p. m. Close 9:00 a. m.

SUNDAY MAILS. Office open from 9:30 to 10:30 a. m.
Mail closes at 6:15 p. m.

A. H. BIRD, P. M.

HODGE'S PHARMACY

Y. M. C. A. BUILDING.
BELLE MEAD SWEETS.
Telephone 62.

FLOORS

HARDWOOD AND PARQUET.
Old Floors Refinished.
S. E. WARD & CO.
714 Webster Place, Plainfield, N. J
Telephone 1309-R.

—The ownership in small businesses is constantly changing. Cigar stands, barber shops, agencies of various kinds, hotels, boarding and rooming houses, stores and other businesses are bought and sold through Press Want Columns.

Store Closes Saturday at 9 P. M. Others Days 5:30.
Telephone 5500—Market—Five Five Hundred.

L. S. Plaut & Co.

BEE HIVE — New Jersey's Shopping Center — NEWARK
711 TO 721 BROAD STREET.

Newark's Best Sale of New Muslin Underwear Enters Its Third Week

With assortments just as broad and choice and values just as great as on the first day of the sale.

Women's Reg. 98c Gowns—Nainsook, cambric and Masonville muslin, high, surplice and low necks, embroidery and lace trimmed; at.....**68c**

Women's Reg. 98c White Skirts—Cambric, trimmed with deep ruffle of blind, also open eyelet embroidery, cambric dust ruffle; at **68c**

Women's Reg. 98c Combinations—Nainsook corset cover with drawer or skirt; waist has ribbon run narrow embroidery; neck, armholes, skirt and drawer val. lace trimmed; at **68c**

Reg. $1.39 Corset Covers—Fine nainsook, front prettily trimmed with six fancy ribbon trimmed panels, edged with val. lace, back cluster tucks; at.....**97c**

Women's $1.39 and $1.50 Gowns—Of fine nainsooks and cambrics, high and low necks; simple and fancy trimmings of lace and embroidery insertions and panels; at **97c**

Women's Reg. $1.50 White Skirts—Cambric, deep flat flounce, trimmed with wide embroidery insertion ribbon run and double lace edge; at.....**97c**

OTHER SPECIALS IN THE MUSLINWEAR SALE.

Reg. 21c Corset Covers, special.....**15c**
Reg. 50c Corset Covers, special.....**29c**
Reg. 59c Muslin Underwear, special.....**44c**
Reg. $1.75 Muslin Underwear, special.....**$1.25**
Women's Reg. 50c Drawers, special.....**29c**
Reg. $1.98 Muslin Underwear, special.....**$1.44**
Reg. $2.98 Muslin Underwear, special.....**$1.97**
Reg. $3.98 and $4.98 Muslin Underwear, special....**$2.97**

711 TO 721 BROAD ST. NEWARK.

All Plainfield-Elizabeth Trolley Cars pass our door. Wagon delivery to Plainfield and vicinity daily. No Branch Stores.

TO THE VOTERS OF PLAINFIELD:

Have you ever stopped to think that one of the arguments which has appealed most strongly to many of our best citizens of all classes to make Plainfield their home city is the fact that an unwritten law has led the Honorable Members of our City Council to grant no additional liquor licenses either inside or outside the so-called "Tyler License Zone."

Do you realize that a strong effort is being made to induce the members of the Council to grant new additional licenses and to renew others heretofore canceled, also to enlarge the "License Zone" further into the residential districts?

Every voter who is opposed to the granting of such licenses and the enlarging of the zone is urged to sign at once the following blank and forward promptly to Wm. T. Schmittman, Secretary, 208 Madison avenue.

FEDERATION OF MEN'S BIBLE CLASSES

Geo. H. Batchelor, Pres't. — Wm. T. Schmittman Sec'y.
Frank T. Clawson, V.-Pres't. — Howard McWilliams, Treas'r.

Arthur M. Harris, Chairman. — Thomas F. Hylan.
Alexander Millar. — Wm. T. Schmittman.
J. G. McLaughlin. — Ira L. LaRue.

ANTI-LICENSE COMMITTEE.

The undersigned, a resident and a legal voter in the City of Plainfield, hereby protests against the granting of any new or additional licenses or any extension of the so-called "Tyler Zone" in this city.

Name .....

Address .....

A MATCH IS A FIRE

A match may burn a whole city. Tomorrow's fire is apt to arrive before tomorrow's insurance.

Forestall it now.

REAL ESTATE
LOANS
RENTS

GEO. M. CLARKE CO. Babcock Bldg. Telephone 205 Plainfield

INSURANCE OF ALL KINDS.

"The Bank that pays 4%"

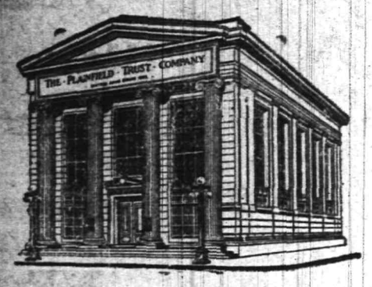

THE WOMEN OF PLAINFIELD

do a large part of the buying and consequently a large part of the banking. It is the women who look after the household finances and who conduct the household accounts.

Recognizing these fact, The Plainfield Trust Company has made special provision for its women patrons, setting apart a Banking Room for their exclusive use and extending every courtesy that thought for their comfort and convenience can suggest.

THE PLAINFIELD TRUST COMPANY

ORGANIZED 1864

THE FIRST NATIONAL BANK OF PLAINFIELD.

A COMMERCIAL BANK WITH SAVINGS and SAFE DEPOSIT DEPARTMENTS.

FOUR PER CENT. INTEREST PAID ON SAVINGS ACCOUNTS.

PLAINFIELD AND NEW YORK BUSINESS MEN ARE INVITED TO DO BUSINESS WITH THIS COMPANY AND IN SO DOING AVAIL THEMSELVES OF THE BROAD FACILITIES OF A PROGRESSIVELY CONDUCTED BANKING INSTITUTION.

THE STATE TRUST COMPANY AT PLAINFIELD N. J.

3% paid on checking accounts of $500.00 or more.

Checks on points throughout the United States and Canada collected without charge.

New York depositors may make their checks payable at the Union Trust Company of New York.

LEO SLONIM

Our watch repair department is ready to serve you to your satisfaction. Every watch which we repair we guarantee to give good service and to keep good time or we repair it again for you free of charge.

Our jewelry repair department—We repair or match any article in the jewelry line. After we finish an article it looks almost as good as new.

Our special order work department—We make any piece of jewelry for you to order. If you have anything you wish to remodel, or if you have an idea for an article which you can not buy ready made, we will make it to order for you, either from your own drawing or we will submit a drawing to you according to your advice.

Our Gold and silver plating department—We can replate and refinish any article in the jewelry line like new.

Our optical department—We examine your eyes free of charge and furnish you with the glasses you require at the very lowest figures. Our guarantee goes with every pair of glasses we sell.

LEO SLONIM

THE JEWELER. 230 WEST FRONT STREET.

AMUSEMENTS.

PROCTOR'S

THE THEATRE POPULAR.
BEST-REFINED VAUDEVILLE AND MOVING PICTURES.
Changed Monday and Thursday.
Matinee—2 p. m., 10c; Eve., 10c, 15c and 25c.

TODAY'S PROGRAM

Clarence Sisters and Brother, Musical Comedians; Bob Fern and Little Carson, Singing and Dancing; Felix Haney & Co., "A Husband's Troublest" Aubrey Flower, Comedian; Haggerty & Le Clair, "Casey the Butcher."

---

802 203

Roth & Co.

THURSDAY SPECIALS.

Sugar Cured Corned Beef, Plate, Brisket, Naval, lb	8c
Jersey Loin of Pork, lb	17½c
Pork Chops from Jersey Loins, lb	17½c
Genuine Taylor Pork Roll, by the roll, lb	21c
Legs of Veal, lb; Rump of Veal, lb; Loins of Veal, lb; Roast of Veal, lb	20c
Fresh Sausage, link or meat, lb	16c
FISH DEPARTMENT.	
Large Shad, each	39c

Sea Bass, Weakfish, Scallops, Butterfish, Flounders, Cod, Halibut, Spanish Mackerel, Herring, Bluefish, Shad, Smelts, Oysters and Clams.

WHAT IS A "THOR" MORTORCYCLE

The Pride of the Boulevard and Boss Of the Turnpike.

(Finished in WHITE & BLUE Striped)

Don't you want a machine that has speed for the speed fiend, power for the mountain climber, quality durability, etc. perfect control, and when you go out for a ride you always ride back. You ride up the hills and do not push your machine up by mule power? Then ride a THOR. "WHY?" Because the THOR is built by the Aurora Automatic Machinery Co. who built the first gasoline motorcycle engine, or in other words they are the inventors of the chain drive. If you are interested look us up. I will be at the THOR stand evenings from 6 to 10.30 at the Auto Show Grand Central Palace, Balcony Floor Space No. 706 and would like pleasure in showing you the THOR 913 models.

D A. NEILSON, AGENT

No. 710 Leland Ave., Plainfield, N. J.
1 10 6 Tel. 413-J.

January Furniture Sale

Our semi-annual sale is an event looked forward to by all careful buyers, especially those who can discriminate between our good, well made furniture and the usual class of special sale goods. The largest reductions are naturally on the odd pieces and discontinued patterns; in fact, all goods will be marked to show a great saving from our already low prices.

Furniture, Beds, Mattresses, Couches, Lace Curtains, Portiers, Baby Carriages, Cribs, Springs, Trunks, Rugs, Linoleum

SHIRLEY & JOHNSTON

BABCOCK BUILDING PLAINFIELD, N. J.

START YOUR BOYS AND GIRLS RIGHT

In no better way can you start your children up the ladder of success than by starting accounts for them today with the Plainfield Savings Bank.

It will give them great encouragement and help them to save more money.

4% INTEREST PAID.

PLAINFIELD SAVINGS BANK

Only Savings Bank in Plainfield

HARDWOOD FLOORING

PARQUETRY
OLD FLOORS REFINISHED.
GEO. E. WATT
150 North Ave. Tel. 333-W

RITZ Inc.

BABCOCK BUILDING
CANDIES, ICE CREAM, DAINTY LUNCH

The want ads will determine who will secure nine out of ten of the best positions filled in this city today.

Old Hats Refinished Made Equal to New

Have you ever realized the amount of money wasted every year on hats that are cast aside simply because they are soiled or out of shape or the trimmings have become shabby? They can be refinished and retrimmed to look like new. Now is the time to have your old hats fixed over as it will not be long before straw hats will be worn. You will save the price of a new felt hat before the straw hat season opens. Bring in your old hats and we will convince you it is worth while having them fixed over. Shape changed if desired.

Ladies Hats cleaned and reblocked

OPEN TILL 8:30 EVENINGS.

Milton H. Hinchcliff
PRACTICAL HATTER.
132 North Avenue
10 12 tf s-w

CARL SILBERT'S JEWELRY STORE

is now located at

255 W. Front St

Opposite Postoffice.

LOOK AT WHITE STREET CLOCK.

RESTAURANT

NEIGHBOUR

CATERER

133-135 North Ave.

TELEPHONE

Scheuer's Bargains

FOR THURSDAY, FRIDAY and SATURDAY

Brookfield Eggs, all selected in sealed cartons, per dozen - - 28c

Scheuer's Best XXXX Minnesota Patent Flour, per Barrel - - - - - $5.75

Evaporated Milk Gold Cross or Peerless Brand, 3 cans 25c	Old Dutch Cleanser Chases Dirt 3 cans 25c	Ohio Blue Tip Matches 4c box, dozen boxes 37c	Blue Label Catsup 25c size, bottle 19c	Havemeyer & Elder's Crystal Domino Sugar, 5-lb box 42c	Imported Boneless Sardines, Packed in Olive Oil, 25c kind 19c
Knorr's Soup Tablets One pkg. Makes five plates, pkg. 9c	Swift's Pride Laundry Soap 10 cakes 32c	Swift's Borax Soap 10 cakes 39c	Swift's Premium Sliced Bacon 1-lb jars 23c	Kippered Herring in Tomato Sauce can 9c	Maxwell's Potato Chips a box 8c
Kirkman's Borax Soap Powder 1-lb package 4c	Wesson's Snowdrift Salad Oil Gallon cans 98c	A Good No. 6 Broom for 25c	Waw-waw Sauce for Steaks or all kinds of cold meats, 25c size 19c	Campbell's Soups Assorted Kinds 3 for 25c	Seeded Raisins 1-lb package 3 packages 25c
Scheuer's Premium Chocolate ½-lb cake 13c	Breakfast Cocoa Gold Medal Brand a box 15c	Wiesbaden Style Pure Jams 25c kind, a jar 17c	Onion Salad or Pickled Onions a bottle 9c	Brick's Mince Meat 5-lb pail 63c	New Dried Large California Peaches, lb 10c
Burton's Kitchen Bouquet 25c kind, bottle 19c	Imported Guava Jelly Large bottle 23c	Imported French Bar-le-Duc 25c kind, glass 21c	Fancy Pure Jersey Strained Honey, 1-lb jars 22c	Bismark Herring in Glass Jars a jar 23c	Sardellon Butter or Anchovy Paste in Tubes 23c
National Biscuit Co. Uneeda Biscuits per package 4c	Borden's Malted Milk 45c kind 39c	Ballantine's Malt Extract 10c bottle 3 for 25c dozen 95c	Imported Mango Chutney Worth 25c; 2 bottles 25c	Fancy Jersey Country Made Catsup 20c kind 15c	Richardson & Robbins' Chicken Broth with Rice, pint cans 10c
Rolled Oats Fresh and Sweet 6 pounds 23c	White and Fat Salt Mackerel each 5c	New Sauerkraut Solid pack a pound 4c	Red Onions 6-quart pony basket 25c	White or Yellow Corn Meal 6 lbs for 20c	Fresh Wheat Farina 6c lb; 4 lbs 22c

CANNED FRUITS AND VEGETABLES

Empress Brand Cal. Asparagus, 25c kind	19c	Hunt's Famous Cal. Lemon Cling Peaches, can	23c
Delmonte Asparagus, extra heavy spears, can	24c	Hunt's Famous Cal. Bartlett Pears, can	23c
Imported French Peas, La Soleil Brand, 2 cans	25c	Hunt's Famous Cal. White Cherries, can	23c
Maine Style Corn, good quality, 3 cans	25c	Hunt's Famous Green Gage Plums, can	23c
Fancy Spinach, free from grit, No. 3 cans, 2 for	25c	Hawaiian Sliced Pineapples, can	23c
Fancy N. Y. State Apples, gallon cans	25c	Extra Fancy Peaches, large Fruit, can	19c
Ex. Fancy Richardson & Robbin's Tomatoes, gal. can	35c	Fancy California Peaches, a can	15c
Aunt Jane Brand No. 3 Tomatoes, 10c can; dozen	$1.10	Newark Packing Canned Pears, No. 2 can	15c
Fancy Packed Spinach, gallon cans	35c	Fancy Packed Blueberries, a can	18c

EXTRA SPECIAL STAMPS AND REGULAR STAMPS GIVEN AS USUAL.

BIG FUR SALE

AT CHARLES KURTZMAN'S

178 East Front Street

Plainfield Fur Buyers know that Kurtzman's goods are the envy of his competitors and his prices always the lowest in town. He now announces a Big Mid-winter Fur Sale, when these popular low prices will be literally cut in half. This means an opportunity for you to get your furs from Charles Kurtzman now at prices positively from fifty to ninety per cent. lower than you can buy them elsewhere. Large assortment, all new goods.

COME TO THE BIG FUR SALE.

Charles Kurtzman

Plainfield FUR Store

DR. PITTIS OFFICE BUILDING

178 East Front Street, Plainfield

1 R. 1935-J. OPEN EVENINGS

SPECIAL

TABLE DE'HOTE DINNER
Served at TRUELL HALL
Every Thursday Evening from 6 to 8.
PRICE $1.00
Card party in evening.
11 1 3mos m-w

ALL THE NEWS.

We have no "strings" on us—that's why we print all the news without fear or favor.

PLAINFIELD DAILY PRESS

THE WEATHER.

Cloudy, with occasional rain tonight and Friday; warmer tonight.

Max., 44; Min., 32.

Established May 10, 1887. TEN PAGES. PLAINFIELD, NEW JERSEY, THURSDAY, JANUARY 16, 1913. TEN PAGES. Two Cents a Copy, $5 a Year.

KAISER CAUSED BOXER TROUBLE

So Said Rev. Dr. Headland in Remarkable Address on China.

DOWAGER WAS STRONG

Got New Testament in Forbidden City and Reforms Followed—Speaker Praises W. J. Bryan as a Christian Man.

Addressing the Federation of Women's Missionary Societies at the Crescent Avenue Presbyterian church yesterday afternoon, Rev. Dr. Isaac Taylor Headland, of Pekin, China, exclaimed: "I say that Tsu Hsi, the old Empress Dowager of China, was the greatest woman the world ever knew. By her acts of diplomacy, extremely delicate acts, by her wonderful strength and by her marvelous strategy she placed herself above women in the universe. Three years after her death the Manchus lost the throne and the empire became a republic."

Dr. Headland's topic was "America's Part In the Making of China," and it was a remarkable address. The speaker said that the sending in to the palace of a New Testament by a group of English and American women was the seed which germinated into the heart of the sleeping Chinese giant and caused him to rise and throw off the shackles of the old dynasty. It was on the occasion of the sixtieth birthday of the old Empress Dowager that the little Testament was smuggled into the confines of the Forbidden City, the Imperial reservation. Twenty-seven splendid edicts were issued from the palace immediately after this by a young prince and China was at last driven into the road toward civilization.

At the present time there are 40,000 schools, colleges and universities throughout the new republic. In the last fifteen years China has constructed more railroads than Japan has built in all of her existence, asserted the speaker. There are 6,500 miles of lines already in use; 5,000 have been proposed; $50,000,000 have been appropriated for new roads, and by a recent order it is planned to lay 70,000 miles of rails.

A statement made by Dr. Headland was that the cause of the entire Boxer trouble came from Germany. The European Powers toward the latter part of the nineteenth century proposed to cut China into strips and divide the country between themselves. No one could take the initiative, however, until a German officer was slain by the Chinese in a southern province. Then Germany immediately called for an enormous indemnity. China paid but a man-o'-war from the land of the Kaiser took possession of the chief of the district in which the murder was committed and laid siege to the country for a radius of fifty miles around the city. The local Chinese governors organized what was known as the "Long Knife Society" to drive out the invaders. Similar societies were formed and shortly every part of the Empire was invested with the secret assassins who were slaughtering the foreigners. This was the beginning of the great Boxer movement which swept over the country in 1900 and 1901. Because of an undiplomatic act on the part of Germany thousands of Christians were slain and outrages continued for two years.

The official life of Yuan Shih Kai was traced from the time of his first royal appointment to a position of slight importance, his strategy in combating in secret success with the old regime rulers, his appointment as grand secretary and privy councilor to the Empress Dowager in the hope that his reform work might be oppressed, and his final triumph as republican leader of his people. He was referred to as the "George Washington" of China.

According to the speaker the old Empress Dowager proposed a constitutional government for China to be inaugurated in 1917. He told of the time shortly after the Boxer uprising when this country was forced to accept $24,000,000 as an indemnity, and how, through the efforts of Secretary of State Philander C. Knox $13,000,000 was given back to China and upon its interest this country is educating over a thousand Celestial students. During the course of his speech Dr. Headland referred to William Jennings Bryan as the greatest Christian citizen in the United States. At present, he said, Bryan is supporting eight children scattered in as many countries of the world. He told Dr. Headland, according to the latter, to "draw" upon him for any funds needed and the latter asserted ttat he would not accept the offer until William Jennings Bryan becomes Secretary of State.

GAVE A MUSICAL.

Mrs. Fred Sandford, of 39 Sycamore avenue, gave an informal musical for about forty friends at her home last night.

POULTRY FANCIERS IN ANNUAL SESSION

S. R. Clarke Chosen President of New Jersey Poultry Improvement Association.

The New Jersey Association for Poultry Improvement at its annual meeting in Exempt Hall last night elected these officers: President, S. R. Clarke, of Scotch Plains; vice president, George W. Endicott, Jr., of New Brunswick; treasurer, Robert G. Slorah, of Plainfield; secretary, John H. Kimball, of Westfield; trustees, Walter H. Taverner, of Westfield, chairman; E. G. Tyler, of Newark; Robert Armstrong, of Dunellen; Charles G. Shafer, of Cranford, and D. S. Daudt, of Plainfield; assistant secretary, Irving D. Miller, of Westfield, chairman publicity committee, Leonard W. Rosebault, poultry editor of the New York Sun.

In the business session which preceded the election of officers a resolution was adopted to change the amount of initiation fees and dues, making the former $1, payable when application is submitted and the dues to be a similar amount to be paid in installments of 25 cents each in four consecutive months.

It was announced that Prof. H. R. Lewis, of Rutgers College, would deliver a lecture on Wednesday night, February 5, at the headquarters of the Union County Poultry Association, in Elizabeth, to which all members of the association were invited.

TELLS SCHOOL PUPILS METHODS OF SAFETY

H. A. Van Brunt, representing the Public Service Corporation, visited the public schools of the city today, where he gave instruction to the children on the general topic of "Safety," as applied to all kinds of travel, but more particularly as regards traveling on trolley cars. These talks have been arranged with the idea of lessening, if possible, the dangers attendant by the use of trolleys.

Mr. Van Brunt spoke at the Washington and Irving Schools this morning and at the Jefferson School this afternoon. Tomorrow morning he will speak at the High School at 8:30 o'clock, at the Bryant School later, and to another grade of pupils at the High School at 1 o'clock in the afternoon.

GOOD CITIZENSHIP RALLY OF COUNTY ENDEAVORERS

Under the auspices of the good citizenship committee of the Union County Christian Endeavor Union, a rally will be held in the First Presbyterian church, Rahway, Friday night, January 24, at 8:15 o'clock. The committee has prepared an interesting program, including two addresses, one of which will be given by Mrs. E. F. Feickert, who will speak on "The Outlook for Equal Suffrage in New Jersey."

The other address will be given by S. S. Swackhamer, who will talk on the subject, "The Citizen and the State." The meeting will be of a public nature and all interested are invited. The local societies are planning to send a large delegation to Rahway.

BIBLE CLASS SUPPER.

Judge William N. Runyon's Bible class of the Park Avenue Baptist Bible school will enjoy an elaborate supper in the Bible school rooms of the church tonight. Supper will be served at 7:15 o'clock and the Judge will preside as toastmaster. Immediately after the supper the seventh annual business meeting of the class will be held, during which reports will be read from all the officers for the past year. The election of officers for the ensuing year and committee appointments will also be held.

BIRTHDAY PARTY.

Mrs. J. H. Snyder, of Manning avenue, gave a dinner party to Paul Mertz, of the North Plainfield High School faculty, in honor of his birthday last night. The dining room was artistically decorated with red and white carnations and a large birthday cake bearing lighted candles was placed in the centre of the table. After dinner was served the guests which numbered ten, enjoyed vocal and instrumental music and progressive card games.

Features of the New York Show.

The Henderson with its resilient wire wheels, the Abbott-Detroit with the famous Continental Motor and Timpken rear construction, and the world famed American Underslung are all being exhibited at The Grand Central Palace. The Service Motor Car Co., 333 Park avenue, Plainfield, is the representative for these cars in your territory. *** 1 13-15-16

—Advertise in the Daily Press.

LICENSE PROTESTS ON MONDAY, JAN. 27

Dates for Formal Hearing Then to Be Set by the Common Council.

While the friends of temperance are planning to enter a strong protest to the Common Council against increasing the number of licensed places in the city or repealing the "Tyler License Zone," plans have also been made to have the cause of the liquor dealer presented at the public hearing to be granted by the Council early in February. Both Alexander Findlay and Christian Gloekler, whose licenses were revoked and who have renewed their applications, will be represented by counsel.

Inasmuch as Rev. Dr. M. W. Vaughan, of the Mt. Olive Baptist church, and other members of the church have presented a protest against renewing the application of John Clark for a saloon at West Third and Liberty streets, on the ground that the church was located on its present site prior to the saloon, and the latter being within 200 feet of the church it is a violation of the law, it is said that counsel for Clark will be prepared to disprove the statement.

All liquor license applications having been presented to the Common Council, and official announcement has been made that all protests must be presented in writing on or before Monday, Janaury 27. The Council will fix a date for a public hearing, as usual, but no action will be taken that night. The applications will be acted upon early in February so that in case of any refusals the proprietors will have ample time to dispose of their stock before the expiration of their present licenses expire on March 1.

FUNERAL SERVICES FOR BENJAMIN FRITTS HELD

The funeral service of Benjamin Fritts was held yesterday afternoon at the late home on West Fifth street. Rev. Frederick J. Hubach, pastor of the Monroe Avenue M. E. church, of which Mr. Fritts was a member, officiated. There was a large gathering of relatives and friends and many floral tributes, including those from Court Watchung, I. O. F., and Somerville Lodge, Knights of Pythias, of which he was a member.

The pall-bearers were Charles Haring, Frank E. Woodruff and John J. Praed, of Court Watchung, together with three representatives from Somerville Lodge, K of P. There was a large representation of both lodges at the funeral. The burial was in the Methodist cemetery.

MISS FLORENCE BYLES NOW MRS. JOS. BARRE

Miss Florence Byles, of Titusville, Pa., sister of Mrs. Allan Cowperthwaite, of North Plainfield, and Joseph Barre, of New York, were married in New York today, the ceremony being performed quietly in the presence of the relatives and intimate friends, including Mr. and Mrs. Allan Cowperthwaite. After a trip the couple will reside in New York.

An informal reception was given by Mrs. Cowperthwaite in honor of the bride at her home on Mountain avenue, Tuesday afternoon, when the latter was given an opportunity to meet a number of Plainfielders.

MUST SUPPORT WIFE.

Oscar Green, colored, of West Third street, was arraigned before Mayor Percy H. Stewart, who sat at the hearings in police court in the absence of City Judge DeMeza this morning, charged with non-support by his wife. After hearing the testimony the Mayor ordered Green to deposit $4 with Overseer of the Poor Henry L. DeForest each week for Mrs. Green's support.

MRS. ROLLERSON'S FUNERAL.

The funeral of Mrs. Adeline Rollerson, aged 80 years, who died at her home on Watchung avenue on Tuesday, was held at 402 Park avenue at 2:30 o'clock this afternoon. The service was in charge of the officers of the local corps of the Salvation Army, of which Mrs. Rollerson was an active member. The burial was in Hillside cemetery.

JOHN GRACE.

John Grace, about 50 years old, a resident of this city until sixteen years ago, died early yesterday morning in Brooklyn. For many years he conducted a shoemaker's shop in the Martine building on Front street, opposite the postoffice. He is survived by a wife.

—For perfect satisfaction and good disposition, eat Kornfield's bread. All grocers. 1 16 2 ***

—Use Press want advs.

ADMINISTRATION BILLS APPEARING

Five Measures as Recommended in Message Are Introduced in the Assembly.

FOR JURY COMMISSION

Another Bill Regulates Dealing in Stocks—Full Crews for Railroad Trains—Income Tax Ratification.

Trenton, Jan. 16.—Five important propositions recommended by Governor Wilson in his message to the legislature were represented in bills introduced in the Assembly yesterday afternoon. Assemblyman Zisgen, of Bergen, put in the Jury Reform bill. It authorizes Supreme Court Justices holding the Circuit Court in any county to appoint two citizens of the county who shall not be members of the same political party as Jury Commissioners. The first appointment is to be for one and two years, respectfively and thereafter for two years. The commissioners shall hold no other public office and the salary is to be fixed by the Justice making the appointment, not exceeding $1,000 per annum each. The commissioners may also employ a clerk at a salary not exceeding $900 per year. Upon the approval of the Supreme Court Justice these commissioners shall draw all Grand and Petit jurors.

Assemblyman Peacock, of Burlington, introduced a bill regulating the dealing in stocks, bonds or other securities of enterprises at wholly operated in this State. It provides for the licensing by the Banking and Insurance Commissioner of persons who alone shall have the right to offer for sale such securities. Mr. Peacock is a Republican and his bill is not therefore, an administration measure, although Governor Wilson declared in favor of regulating and safeguarding investments and the inspection and regulation by the State of investment companies.

The administration measure providing for full crews on railroad crews was introduced by Democratic Leader Egan. It provides that all trains of four or more passenger coaches and a baggage coach shall have a crew of six men, including an engineer, fireman, baggageman, conductor, brakeman and flagman. Trains of three passenger coaches and a baggage coach require a crew of five men, engineer, firemen, baggageman, conductor and flagman. On roads operated by electricity trains of three passenger coaches and a baggage coach must carry a crew of four persons while trains of four or more passenger coaches and a baggage car require a crew of five men. The bill also provides that freight trains of 30 or more cars require a crew of six men, while trains of less than 30 cars must have a crew of 5 men. Senator Edge, Republican, has a similar bill in the Senate.

Assemblyman Hennessy, of Bergen, introduced a resolution for the ratification by this State of the amendment to the Federal constitution for an income tax. This was urged by Governor Wilson. New Jersey is one of only two or three States that have not voted the ratification.

Mr. Moore, of Mercer, introduced a resolution for the popular election of United States Senators.

WELCOME SERVICE FOR REV. MR. WILSON

Ceremony in Honor of All Souls' Church New Pastor on Sunday Night.

Rev. Arthur E. Wilson, the new pastor of All Souls' Unitarian church, will be formally welcomed at a special service to be held at the church Sunday evening. Samuel Huntington, president of the local Unitarian Society, will preside, and instead of the customary installation ceremony, the members have planned what they call a "welcome service."

Rev. C. L. Goodrich, pastor of the Congregational church, will extend the welcome on behalf of the Plainfield Ministers' Association. Rev. Leon A. Harvey, of Brooklyn, secretary of the Middle States and Canadian Unitarian Conference, will welcome Mr. Wilson into the conference. Among the other speakers will be Rev. Samuel A. Elliot, of Boston, president of the American Unitarian Association. Rev. Lief Huseby, of Elizabeth, will offer prayer. Mr. Wilson is expected to respond to the welcome by the other ministers. Mrs. Guy Bender, soprano soloist, will sing several selections.

Boarders Wanted advertising will bring new faces to your table.

AMATEUR MINSTRELS TO OPEN FUN BARREL

Plainfield High School Burnt Cork Show on Saturday Night.

All of the final details for the sixth annual minstrel show of the Plainfield High School Boys' Athletic Association next Saturday night have been completed. Fred Allen, a senior, was originally chosen to act as interlocutor, but was taken ill the early part of the week and Benjamin Evans, of the Board of Education office, has been pressed into service. Evans is a well known local burnt cork performer, having occupied the center of the stage in the Hope Chapel minstrels for a number of years past. On the ends Joseph Carty, Valentine Goldsmith, Eynon White and Rutgers Neilson will distribute jokes guaranteed to keep up a continuous round of laughter. The end men have been provided with costumes unique and appropriate for a show of this nature. The stage setting is one of the features. Unlike most of the minstrel shows in which the troupe is arranged in a semi-circle on the platform, the High School stage managers have introduced a novel setting never before presented in this city.

Besides the songs and jokes of the end men and chorus, a number of popular ballads will be sung by the best songsters in the troup. A quartet consisting of Monroe Good, Fred Mills, Ernest VanZandt and Daniel McNamee will appear at four different times and are sure to bring down the house every time they step before the footlights.

The show this year is being managed by Joseph Carty, whose efforts have been a big factor in making the affair a reality. He is being ably assisted by John Heron and Valentine Goldsmith, in the capacity of assistant managers. The coaching department is in charge of Thomas McMaster Muir, whose long experience staging entertainments of this nature makes him an able adviser for the undergraduates. He is assisted by Sewell Ulrich, a member of the Plainfield High School troup two years ago. Charles Pagiluicca, the six-year-old dancing phenom, has consented to appear in an exhibition dance, and his appearance will probably be the feature of the program.

ALL VOTERS INVITED TO TONIGHT'S MEETING

Under the auspices of the Federation of Men's Clubs of the city churches, a mass meeting will be held at the Y. M. C. A. tonight to consider questions pertaining to the licensing of saloons and to form a permanent organization; also to take steps toward presenting a strong protest to the Common Council against increasing the number of licensed places in the city or the repeal of the "Tyler License Zone."

Former Councilman William S. Tyler, father of the "zone ordinance," will be present and address the meeting. Other prominent citizens will also speak and outline the work of the new organization, which has already assumed a position of considerable importance in the community and is sure to become a factor in the local government. All male residents and legal voters are requested to attend the meeting. The permanent organization will be effected at a meeting to be held at 7:30 o'clock.

W. F. M'COMBS FOR SEGRETARY OF TREASURY

(By Telegraph to The Daily Press.)

Washington, Jan. 16.—President-elect Wilson is said to be indicating to members of Congress who are going to him with suggestions as to cabinet appointments that he would prefer to have their views on legislation. It is more than probable that he will not select his cabinet until late in February and there is an intimation that some of the names that have been discussed so freely will be missing from the list. It is said that William F. Coombs is the most likely man at this time for Secretary of Treasury.

U. S. SENATOR DIRECT VOTE.

Trenton, Jan. 16.—Assemblyman Moore has introduced his measure providing for the abolition of poll taxes, which he used as his slogan during his election campaign. Another bill introduced by Mr. Moore provides that United States senators shall be elected by the people of the several states, and requesting an amendment of the constitution of the United States.

Mrs. J. Kirtland Myers, of this city, is spending the winter at the Marie Antoinette Hotel, New York.

Miss Elizabeth Williams, of Park avenue, has returned from Lansford, Pa., where she has been visiting relatives and friends for a month.

SWEDISH LUTHERANS PLAN FOR A CHURCH

Edifice to Be Built in the Spring at 522 East Seventh Street.

Officers were elected and reports presented at the annual meeting of the Swedish Lutheran church held at the German Lutheran church edifice last night and an encouraging statement was made regarding the plans for starting work on the proposed new church structure at 522 East Seventh street. Rev. Augustus G. Olsson, pastor of the church, presided at the meeting.

H. C. Helstrom was chosen secretary, Albert Gilbert, treasurer and Olaf Oslen financial secretary. Julian Turin, Charles Peterson and Charles Johnson were elected trustees and Julius Turin, Charles Johnson and John Gjettlesen were chosen deacons. Thomas V. Thomsen was appointed organist for the coming year. The books of the treasurer were audited and found to be correct and all departments of the church were reported to be in excellent condition.

Under the leadership of Rev. Mr. Olsson, the new pastor, the church membership is increasing; also the interest in the work and it is expected that the new house of worship in this city will be completed during the early part of the summer.

EVIDENCE INSUFFICIENT SAYS MAYOR AS CITY JUDGE

Salvatore Merro, 768 North avenue, was arrested late last night by Patrolman Flatley on the complaint of Mrs. Rosa Gallermo, of 766 North avenue, who telephoned the police saying Merro was beating his wife and threatening her life. When Flatley searched the man a loaded revolver was found in his hip pocket, but as the arrest took place in his house a charge of "carrying concealed weapons" could not be lodged against the prisoner. In suspending sentence on Merro, Mayor Stewart, who occupied the bench in the absence of City Judge De Meza, said the evidence submitted was not sufficient to convict.

REV. MR. GOODRICH TO ATTEND PASTOR'S INDUCTION

Rev. Charles L. Goodrich will represent the Congregational church at the installation of the new pastor of the Congregational church, Cranford, the latter part of the month. This was decided at the quarterly meeting of the local church last night in response to an invitation from the Cranford church. Mr. Goodrich was also chosen to represent his congregation at the meeting of the Congregational Church Building Society to be held in the Central Congregational church, Brooklyn, on Thursday, January 23. He will be accompanied by two other delegates of his own choice.

The members authorized the trustees to lay a hardwood floor in the local church. The other business of the evening was chiefly of a routine nature. The reports from the various departments showed each one to be in excellent condition.

ALPAUGH-YARD.

Miss Sarah S. Yard, of Flemington, daughter of Mr. and Mrs. John S. Yard, and Robert L. Alpaugh, of East Third street, son of the late William E. Alpaugh, were married last night at 7:30 in the parsonage of the Temple Baptist church, Rev. E. C. Conover officiating. After a short honeymoon the couple will reside on East Third street.

EVANGELISTIC SERVICE.

Rev. C. E. Goodall, pastor of the Roselle Baptist church, will speak tonight at the Temple Baptist church in one of the series of evangelistic meetings being conducted at the local church under the direction of its pastor, Rev. E. C. Conover.

Y. M. C. A. ANNUAL TONIGHT.

The annual meeting of the Young Men's Christian Association will be held at the association building tonight, immediately following the mass meeting to be held under the auspices of the Federation of Men's Clubs.

BOOTH MEMORIAL.

(By Telegraph to The Daily Press.)

Toronto, Jan. 16.—It was decided yesterday that the Canadian Memorial to Gen. Booth should take the form of a training school for social workers to cost $200,000 and to be situated in Toronto.

Freedom Castle, No. 42 Knights of the Golden Eagle, will attend a district meeting of the Castle to be held at Somerville, Thursday night, January 23. The members will make the trip in a special trolley car.

GAS BRINGS HIM NEAR TO DEATH

Overcome at Rushmore Works Barker's Life is Saved by Oxygen.

HIS EMPLOYER A HERO

Physician Says That Victim Owes His Life to S. W. Rushmore's Presence of Mind—Barker in Muhlenberg Hospital.

Oxygen artificially administered brought back George Barker, fifty-five years old, an employe of the Rushmore Dynamo Works, from the gates of death this morning. Barker was overcome by gas from a nickel plating machine, and life was all but extinct when the oxygen was pumped into his lungs.

Barker was found shortly after 9 o'clock by one of the workmen of the dynamo works stretched upon the floor of the nickel plating department, apparently lifeless, and gas coming in a rush from the apparatus. Samuel W. Rushmore, proprietor of the works, was called and immediately all operations in the factory ceased while oxygen tanks kept in the works for emergency purposes were secured. But the tanks were found to be empty and a hurry call was sent to Randolph's drug store to get some of the life restoring substance.

In the meantime, Dr. Pittis, of East Front street, arrived closely followed by the ambulance from police headquarters. A hasty examination by the physician showed that life was not entirely extinct and the doctor hurriedly administered the oxygen. As the first signs of life appeared the victim was placed in the ambulance and hurried to Muhlenberg Hospital. Dr. Pittis worked over the man on the way to the institution and continued the heroic efforts on the operating table.

This afternoon the hospital authorities say Barker is beyond all danger and will be none the worse for his experience in a few days.

Speaking of the mishap to a Daily Press reporter Dr. Pittis said:

"Mr. Barker owes his life to the presence of mind Mr. Rushmore showed in securing the oxygen so promptly. If a longer delay had been experienced I feel sure that no medical efforts could have saved the man's life."

Barker is foreman of the silver plating department of the Rushmore factory, coming to this city from Newark, where he resides at 111 Sherman avenue. His wife when hearing of the narrow escape her husband had from death was nearly overcome. She was loud in her praises of Mr. Rushmore and the systematic and judicial presence of mind he exhibited during he excitement.

M'ALL AUXILIARY.

Owing to the meeting yesterday afternoon of the local Federation of Women's Societies the January meeting of the McAll Auxiliary was postponed. However, Mrs. Frederick G. Mead, president of the auxiliary, was granted a few moments by the chairman of the former organization in which to make a brief statement of the work of the McAll Mission in France. She announced that the envelopes for the annual special offering, usually made in January, which were distributed at the close of the meeting, could be sent to Mrs. John Gray Foster, 91 Mercer avenue, or deposited in the regular church collection. The meeting planned for yesterday was to have been a public one and the Field Secretary of the American McAll Association was scheduled to present an illustrated address.

BAPTISTS IN IRELAND.

Dr. S. J. Reid, of Belfast, Ireland, will preach on Sunday morning at the Park Avenue Baptist church. His subject will be "Our Baptist Work in the Emerald Isle." Dr. Reid is known in his home country as a capable platform speaker. In the evening Rev. Gabriel Reid Maguire, pastor of the church, will preach on "Our Precious Jesus."

A. O. H. AUXILIARY DANCE.

The Ladies' Auxiliary, A. O. H. No. 1, of St. Joseph's parish, will hold a dance tomorrow night in Sebring's auditorium. Both floors of the hall have been reserved for the dancers. On the second floor the Irish pipers and violins will hold sway for Emerald Isle specialties, and on the floor above Paroubek's orchestra will furnish the music. President Katie Keogh is in charge of the arrangements for the event.

THE TEMPERATURE.

The temperature report from The State Trust Company today is as follows: 9 a. m., 38 degrees; 11 a. m., 42 degrees; 1 p. m., 44 degrees.

—Neuman Bros. are offering the famous White Label canned goods, including whole asparagus, asparagus tips, tiny lima beans, peas and corn. ***

SECOND WEEK JANUARY CLEARANCE SALE

We have added many new new numbers to replace lots which were sold out last week.
Read every single item---it is chuck full of value.

$8.98 All Wool Blankets, full size, 76x84 and 70x84; white with pink and blue silk binding;
Jan. Clearance Sale Price.. $5.98

70c Salem Sheets, 81x90, too well known to describe at length;
January Clearance Sale Price.63c

$1.00 Gents' Negligee Shirts, sizes 16½, 17 and 17½ only;
January Clearance Sale Price.50c

79c Gents' 28 inch Umbrellas, good cover, steel rod and frame;
January Clearance Sale Price.50c

$1.25 Gents' Umbrellas, 28-inch American taffeta, new style handles; steel rod and frame;
January Clearance Sale Price.98c

Lot of Ladies' and Gents' Club Traveling Bags, all leather, some leather and some canvas lined; prices from.....$1.50 to $9.00
Half Price.

Lot of Gents' Smoking Jackets, all sizes; assorted styles;
Half Price.

$3.00 Gents' Sweaters, coarse ribbed, V neck, in navy, oxford, brown, maroon; all sizes; 36 to 44;
Jan. Clearance Sale $1.98

15c Ladies' Embroidery Handkerchiefs, lace edge;
January Clearance Sale.....10c

25c and 29c Plain and Fancy Ribbons, 4 to 5½ inches wide; plain colors, black, white and fancy effects;
January Clearance Sale.....15c

25c and 29c Ladies' Robespierre Collars, in a variety of colors and patterns;
January Clearance Sale.....17c

50c and 59c Ladies' Collars, imported lace, in a big range of styles;
January Clearance Sale.....35c

59c Ladies' Bleached Fleeced Lined Vests and Pants; regular and extra sizes;
January Clearance Sale.....39c

$1.00 Corsets, R&G model special; extra long hip with double hook in front and four hose supporters; made of good strong coutil;
January Clearance Sale.....69c

$3.00 Kid Gloves, tan and black; 12 and 16-button, in odd sizes;
January Clearance Sale.....98c

69c Muslin Gowns, yoke of cluster tucks and insertion; high neck, long sleeves;
January Clearance Sale.....47c

$1.00 Princess Slips, with yoke of lace insertion and deep lace trimmed ruffle on skirt;
January Clearance Sale.....74c

$1.25 Combination Corset Cover and Drawers; cover with emb. yoke and lace trimmed drawers;
January Clearance Sale.....95c

$2.00 White Muslin Skirts, with deep flounce of several rows of lace insertion with beading and ribbon at top of flounce;
January Clearance Sale....$1.49

$2.50 Muslin Gowns, deep yoke back and front of shadow lace and sleeve of wide lace and ribbon bows;
January Clearance Sale....$1.95

$1.00 Corsets—Broken assortment of makes in broken lines of sizes, but maybe just what you want;
January Clearance Sale.....49c

59c Dressing Sacques, flannelette, in different patterns and colors;
January Clearance Sale.....39c

$2.98 Ladies' Sweaters, with shawl collar, or without, in white or white trim with collar;
January Clearance Sale....$1.50

$1.19 Children's Corduroy Hats, in navy and cardinal, from 2 to 6 years;
January Clearance Sale.....50c

PYROGRAPHY.
Our entire stock consisting of plaques, fancy boxes, chairs, waste paper boxes, tie holders with the exception of points will be sold at
HALF PRICE.

MILLINERY.
During this sale the Millinery Department will offer you a chance to get a hat or trimmings at almost unheard-of prices.
Black Beaver and Velour Hats; value $5.98, for.....$2.00
Fancy Novelty and Ostrich Feathers, white and all colors; value $1.98; for.....75c
During the month of January we will trim FREE any hat bought here.

COATS AND SUITS.
Values up to $17.50 in Suits at....$8.98
Values up to $32.50 in Suits at....$14.98
Values up to $15.00 in Coats at....$7.49
Values up to $20.00 in Coats at....$9.98

9c—**OUTING FLANNEL**—9c.
Large assortment;
January Clearance Sale.....6c

FURS.
Our entire stock of furs at
HALF PRICE.

25c Knitted Toques, in assorted colors;
January Clearance Sale.....15c

$1.00 Children's Sweaters, in tan, cardinal, navy and Oxford;
January Clearance Sale.....75c

$2.00 Tailored Waists, plain or embroidered;
January Clearance Sale....$1.50

$1.50 Long Kimonas, of flannelette, in pink, blue and grey;
January Clearance Sale.....98c

50c Children's Outing Gowns, flannel, in pink and blue;
January Clearance Sale.....39c

50c Children's Outing Flannel Skirts, emb. ruffle, pink and blue;
January Clearance Sale.....35c

10c Embroidery and Insertion and Edging, from 2 to 8 inches wide, on Swiss, nainsook or cambric;
January Clearance Sale 5c

12½c "Red Seal" Dress Ginghams, checks, plain colors and stripes;
January Clearance Sale.....8c

8c "Everett" Gingham, stripes and checks, all colors;
January Clearance Sale.....6c

10c Belvidere Dress Ginghams checks and stripes of different colors;
January Clearance Sale.....7c

10c Outing Flannel; large range of colors, styles and stripes;
January Clearance Sale.....7c

85c Dreamland Sheets, 81x90, heavy muslin, deep hem;
January Clearance Sale.....59c

15c Franklin Pillow Cases, 45 x36, heavy, deep hem;
January Clearance Sale.....10c

12½c Unbleached Turkish Towels, both hemmed and fringed, 18x40 inch;
January Clearance Sale.....9c

10c Bleached Muslin, 36 inch, fine muslin, also cambric;
January Clearance Sale.....7c

$1.29 Bed Spreads, full sized crochet spreads; 8 different designs;
January Clearance Sale.....93c

$1.50 Crib Blankets, 36x50; pink and blue borders; feather-stitched edge, fine and heavy;
January Clearance Sale.....79c

$1.98 Comforts, both quilted and tufted, printed silkoline and challies, full size;
January Clearance Sale....$1.25

19c Children's Hose, black cotton, fine rib, two thread heel and toe; sizes 6 to 9½;
January Clearance Sale.....12c

25c Ladies' Fine Black Cotton Hose, double sole; heavy garter top; sizes 8½ to 10;
January Clearance Sale.....19c

69c Lace and Ruffled Curtains, 2½ to 3 yards long; large number of patterns;
January Clearance Sale.....39c

50c Picture Frames, Brass, silver and ivory; several shapes and sizes;
January Clearance Sale.....25c

IN BASEMENT.

59c Table Tumblers, 6 patterns, fine, clear thin glass;
January Clearance Sale.....39c

5c can U. S. Cleanser, cleans and polishes;
January Clearance Sale, 3 for 10c

5c cake Armour's Lighthouse Soap;
January Clearance Sale, 8 cks. 25c

WE GIVE THE FAMOUS S. & H. GREEN TRADING STAMPS

A. E. FORCE & CO.
"The White Store"

Store opens at 8:30 a. m. and closes 5:30, Saturday excepted..

PLAINFIELD'S NEIGHBORS

North Branch.

Under the auspices of the Ladies' Aid Society of the Reformed church in this place, a social was held in the chapel last night. On Sunday evening the young men's Bible class will give a series of pictures, illustrating mission work in Asia. The Young Ladies' Mission Circle will hold a "conundrum" supper, served by the young men, in the chapel, February 5.

Mr. and Mrs. John J. Powelson, of Kunt Mills, have gone to West New Brighton, Staten Island, to visit their daughter, Mrs. Henry Craig.

The Misses Brokaw, of Somerville, are visiting Mr. and Mrs. Charles Huff, at their home on the Ridge, near this place.

Miss Anna Case, of Flemington, is a guest of Mrs. Charles H. Wood, at Three Bridges.

Mrs. Muderdich N. Kalemjian and daughter returned yesterday to the parsonage of the Reformed church at South Branch, after a visit to her parents, Mr. and Mrs. Samuel Meyr, at Saugerties, N. Y.

Mrs. H. B. Ten Eyck entertained the North Branch Literary Circle at her residence yesterday afternoon. Papers were read by Mrs. William E. DuMont and Mrs. James L. Stillwell.

Mr. and Mrs. Abram Stryker, of South Branch, are home from a visit to their son, I. V. Stryker, of New Brunswick.

Mrs. John Hall and Mr. and Mrs. Clinton Cook, of Trenton, are visiting relatives at Neshanic.

Henry Layton returned to his home at South Branch Tuesday, after a visit to his brother, Peter V. D. Layton, at Liberty Corner.

Mrs. Henry O. S. Sebring, of Neshanic, returned to her home yesterday, after a visit in Somerville.

Mrs. Frank Higgins, of Somerville, is visiting former Freeholder and Mrs. Richard W. Hogland, near Neshanic.

High Bridge-Califon.

Washington Camp, No. 93, Patriotic Order Sons of America, of Califon, installed the following newly elected officers Monday night: Past president, Daniel J. Smith; president, Lewis M. Applegate; vice president, Elmer Trimmer; master of forms, Edward Beavers; conductor, Lewis D. Trimmer; inspector, Hezekiah Philhower; treasurer, Joseph Pill; financial secretary, Raymond Tigar; recording secretary, Thomas E. Philhower; trustees, Lewis P. Salter, Wyckoff C. Hoffman and Walter H. Long.

Mrs. Casper P. Apgar, an aged woman, is seriously ill at her home at Philhowers.

Elias Morgan and James McGinley succeeded W. J. Robinson, resigned, and the late Eilen Jordon as special officers for High Bridge Borough.

The personal property and real estate of the late George W. Slater, of Mt. Lebanon, will be sold at public sale.

German Valley.

Mr. and Mrs. Alvah Barker, of Chester, are both ill.

Dr. Harris Day, of Chester, gave the pupils of the Hacklebarney and Masonic schools, in Chester Township, a medical test Monday.

Mrs. Ethelbert Quimby, of Chester, is ill with rheumatism.

Mr. and Mrs. Joseph D. Rudd, of Chester, are in New Orleans. There they will go to San Antonio, Tex., and by way of El Paso to Southern California, where they will spend the remainder of the winter.

Mrs. Nancy Bush, eighty-four years old, is ill at the home of her daughter and son-in-law, Mr. and Mrs. William F. Nichols, in Chester.

Miss Lydia Thomas, of German Valley, is recovering from an operation for appendicitis.

Dunellen & Vicinity

Charles E. Tinsman, of Dunellen avenue, who has been suffering from the effects of the grip for the past week, is able to resume his duties.

George Block, the young son of L. L. Block, of East Orange avenue, is suffering from a dog bite on the right wrist, which he received while playing with his dog about a week ago. He did not pay any attention to the wound until Tuesday night, when his wrist began to swell. He went to Dr. Platt and had it properly dressed. Now the wound is healing nicely.

The Andrew Mullen house, on Prospect avenue, has been leased through the Charles E. Tinsman agency to Mr. and Mrs. M. V King, of North Branch. The couple will occupy the premises in the near future.

Chicken thieves made a raid on James Teeling's hennery several nights ago and carried off a number of valuable fowls. Mr. Teeling has a clue, but will not take action until he is positive of the guilty party.

The reorganization of the degree team of William G. Holten Council, Jr. O. U. A. M., was effected at the meeting held Tuesday night. O. M. Webber, captain of the new team, put his men through a severe drill at the close of the council meeting and said that in the near future the team would be ready to compete against any other in the State.

The Baraca class bowling team, of the First Presbyterian church, bowled against the Young Men's Association, of Bound Brook, last night on the local boys' alleys.

At a special meeting of the Baraca class held Tuesday night, George Apgar was elected manager of the basketball team and George Martin was chosen manager of the bowling team.

William Neal, formerly of town, but recently of Newark, spent yesterday in town visiting friends. He left this morning for Bridgeport, Conn., where he will take a position for a short time. Mr. Neal expects to return here within a week or ten days.

Arrangements have been completed by the committee of the Baraca class, of the First Presbyterian church, for its first annual banquet to be held in the Baraca class rooms, Friday night, Jan. 24.

The Crescent Tennis Club, of Dunellen, held a rehearsal last night for the play that they are to give early in February, for the benefit of the local Public Library. The name of the play they are to give is "A Regiment of Two."

A special trolley car has been chartered to take the members and friends of the Baraca class bowling and basketball teams and the Monarch basketball team to Woodbridge tomorrow night when the local boys will try for the supremacy of the Woodbridge boys on both the alleys and basketball court. The special trolley will leave the corner of Washington and North avenues at 7:15 o'clock and several friends from Plainfield will join the party.

'Plains & Fanwood.

Miss Henrietta Harbison, teacher of the sixth, seventh and eighth grades in the Scotch Plains school and instructor of the girls' gymnasium classes at the Parish House, left this morning, accompanied by her sister, for her home in Kentucky, to be present at the bedside of her mother who has been ill for some time and is expected to undergo a serious operation. An able substitute will be secured to take Miss Harbison's place in the school until her return.

Prayer-meeting was held in the Baptist church last night, led by Rev. Franklin K. Mathiew, the pastor.

The girls' basketball team of the Parish House practiced for over an hour last night.

Frank Lee, of Front street, has enrolled as a student in the Plainfield Business College.

Burnett Brodziak, athletic instructor at the Parish House, went to Plainfield today to arrange for several games for the local teams.

The regular weekly prayer-meeting will be held tonight in the Methodist church. Miss Harriett Redder will preside.

The Lend-a-Hand Society meets tomorrow afternoon in the Baptist church.

J. H. Coman, of the borough, who has been confined to his home with illness, has fully recovered.

Several young people prominent in local society affairs are planning to hold a private subscription dance in Excelsior Hall, the latter part of this month.

Mrs. Anthony Albert, of Forest road, has returned from visiting her sister in Plainfield.

Mrs. Samuel Hollingsworth, of Stout avenue, has returned from visiting relatives in New York.

Henry Frank has returned to his home in Bound Brook after visiting his brother, Charles Frank, of South avenue.

Mrs. Henry Ripley has returned to her home in New York after visiting her son, Robert Ripley, of the borough.

The Fanwood Lumber & Supply Company has had electric lights installed in its different buildings. This improvement does away with lanterns in the winter.

Mrs. August Cheelen, of the borough, has returned from visiting her aunt, Mrs. Emma Kent, of Greenville.

Master Henry Kaufman, of the borough, is improving from a recent attack of pneumonia.

Mrs. Nielson, of the borough, is confined to her home by illness.

Maurice Mathiews is improving from an attack of the grip.

Westfield.

Several Italians working on the sewer tunnel in Scotch Plains avenue had a narrow escape Tuesday when the roof of the tunnel caved in. The recent rains had softened the dirt and the planking gave way. Work will be delayed only a day or two.

Officers of the Cranford Gas Light Company were elected Tuesday in Westfield thus: President, John Kean; secretary, Harry Udell; treasurer, Hamilton Kean.

Westfield National Bank elected these directors Tuesday: A. J. Beckley, F. S. Emmery, William Flemmer, James Freeman, F. P. Gilpin, Theodore R. Harvey, Walter M. Irving, J. P. Kitts, George S. Laird, C. H. Myer, George Reusch, R. L. Richardson, J. C. Ryer, Fred S. Taggart, Patrick Traynor, Otis Wright, Peter J. Winfeldt and Peter D. Collins.

New directors of the People's National Bank are: J. H. Case, J. F. Copperthwait, James E. Gallagher, Rollin P. Grant, H. H. Griswold, C. B. Kellogg, C. W. McCutchen, Charles MacDougall, E. A. Merrill, Arthur N. Pierson, M. H. Phillips, W. H. Sanders, Robert R. Sinclair, Samuel Townsend aand William E. Tuttle, Jr.

The Master Builders' Association of this part of the county held its January meeting last night in Cranford, where the association will hold regular meetings hereafter instead of at Westfield.

The board of directors elected by the Westfield Trust Company were: William J. Alpers, Charles N. Codding, Joseph R. Connoly, Robert A. Fairbairn, Joseph B. Harrison, Hiram L. Fink, John Z. Hatfield, L. H. Hyde, E. F. Lowe, Robert J. Scholes and A. J. Wilson.

Hunterdon County.

Mrs. T. S. Bray, of Hampton, is visiting her mother, who is seriously ill at her home in Raven Rock.

Mrs. Margaret Taylor, of Bloomsbury, is visiting relatives in Brooklyn.

Mrs. S. S. Mather, of Bloomsbury, has as her guest Miss Braitsch, of Newton.

Eugene Searles has moved his family from Bloomsbury to Stewardtsville.

Mrs. Frank Paul, of Bloomsbury, is entertaining her sister, Mrs. Lyman, of California.

Chester Metzger, of Newark, has been spending some time in Glen Gardner at the home of his parents, Rev. and Mrs. W. S. T. Metzger.

Communion services will be held in the First Lutheran church, Glen Gardner, Sunday morning.

Frank Castner, of Glen Gardner, carried off several first prizes at the Easton (Pa.) poultry show last week.

Whitehouse.

The midweek prayer-meeting of the Reformed church at Whitehouse Station was held at the home of Miss Minnie Buckley last evening.

Miss Grace Smith is suffering from a severe attack of grip at her home at Lamington.

At the services in the Presbyterian church at Lamington next Sunday evening the address of the pastor, Rev. Dr. John T. Scott, will be illustrated by stereopticon. He will have "Persia" for his topic.

The funeral of Mrs. Apgar, sixty-two years old, wife of Dr. F. A. Apgar, of New Germantown, who died from pneumonia, was held in the Methodist Episcopal church there yesterday morning. The pastor, Rev. H. E. Reed, officiated, assisted by Rev. Dr. J. T. Scott, of Lamington. Burial was made today at Hackettstown. Mrs. Apgar was an energetic church worker and leaves many friends. Besides her husband she leaves a daughter, Miss Ida M. Apgar and several sisters. She was a native of Hackettstown.

Miss Marie Vanderpool, of Brooklyn, is spending a week at Pottersville, where she formerly resided.

Mrs. Harry Burdette and son returned to their home in East Whitehouse yesterday after spending several weeks in Kansas City, where Mrs. Burdette was called by the illness of her mother.

The Clinton Township Board of Education has decided to open a third classroom in the public school building at Lebanon. When the new school building was constructed some years ago this room was built on with a view to the future, when it would become necessary because of congested conditions. Another teacher will be engaged and it is hoped to have the room in operation by the first of the coming month.

The frame for Mrs. Nancy Lindabury's new house at Lebanon has been erected and the contractors will soon begin to enclose the building.

Mrs. Keturah Wilson and daughter, Miss Lottie Wilson, of Lebanon, are home from a visit to Mr. and Mrs. Nelson R. Apgar, in High Bridge, for a few days.

Mrs. Margaret Jelliffe and daughter, of Jersey City, were the guests Monday and Tuesday of Mrs. Jelliffe's parents, Mr. and Mrs. George Clark, near Lebanon.

A number of the schoolmates of Miss Alice Pickell, daughter of Mr. and Mrs. J. Lambert Pickell, gave her a surprise party Monday afternoon at her home in East Whitehouse. Games were played and refreshments were served.

Mrs. William D. Reger and son, of East Whitehouse, are spending two weeks with her aunt, Mrs. J. F. Vosler, at Flushing Long Island.

Mrs. Sarah Albertson Glover, of Baldwin, Long Island, is spending a week with her sister, Mrs. Edwin C. Willets, at Lamington.

Miss Edith Craig, of New Germantown, is visiting Mr. and Mrs. David T. Lane, in Somerville, for a few days.

Miss Mabel Duyckinck, of Lamington, has gone to Westfield to visit her cousin, Miss Lillian Ten Eyck, for a week.

Mr. and Mrs. John Braun, of Elizabeth, are visiting G. Frederick Braun and family at Lamington.

South Plainfield.

Miss Nellie Pickering has returned home after spending a few days with Miss Avis Lane, of North Plainfield.

Martin Ve Hean, of New York, is spending a few days with Mr. and Mrs. C. H. Boosman, on New Market avenue.

Miss Anna Hamilton, of Fords, visited Mr. and Mrs. William Hamilton yesterday.

Rev. J. J. Allen has returned home after visiting friends in New York.

Joseph Harlow has returned home after visiting friends in Plainfield.

Mrs. Joseph Ling, of Perth Amboy, visited friends in this village yesterday.

Miss B. Story, of Metuchen, visited friends in this village yesterday.

Somerville.

William N. Cole has been appointed parcel post carrier at the postoffice here.

James Pierson, son of the late John Pierson, of this place, was buried in the cemetery here yesterday. He had been employed in New York city, and died at a hospital there on Sunday. He is survived by two sisters. His father and brother, Robert Pierson, were both killed on the railroad some years ago.

The following are the standing committees for the year of the Borough Council, as appointed by Mayor Steele: Streets, sidewalks and crossings, Bellis and Richards; police, Bellis and Durling; fire apparatus and buildings, Cline and Durling; finance and auditing, Snyder and Wright; sewers and drains, Richards and Bellis; street railways, Durling and Cline; public lands, Richards and Cline; stationery and printing, Wright and Snyder; street lighting, Wright and Cline.

The annual meeting of the Somerset Anti-Tuberculosis Society will be held in the engine house on Friday afternoon, January 24. Mrs. A. L. Phelps, of Bound Brook, will speak on the work of the District Nurse. A general invitation is given to the public to attend.

The Raritan Ministerial Association will meet in the First Reformed chapel on Monday morning. Rev. Henry Lockwood will read a paper on "Russellism."

Rev. Frank R. Walton and family will leave today for California, where they will make their future home.

"A White Mountain Boy" was successfully rendered last night at St. Bernard's Hall by local talent. The proceeds were for the benefit of the church. Those taking part were: William Corcoran, John Dohoney, P. Finley Wyckoff, John Enright, J. Edmund McWilliams, John Cahill, and the Misses Margaret Bourke, Jennie Cahill, Agnes McWilliams and Nellie A. Phelan.

Bound Brook.

The bowling team of the Young Men's Association defeated Snyder's team on Effinger's alleys Tuesday night, these young men bowling: Y. M. A.—William Mathews, Harry Wolferz, Theodore Stevenson, Oliver B. Mathiews and Leonard Hodge. Snyders—Daniel Whitlock, Harry Johnson, G. Clyde Somers, Nelson Bigelow and Sandford R. Snyder.

Mrs. Charles G. Brown, of Washington Heights, New York city, was a visitor with Mrs. L. A. Riffert on Tuesday.

Nicholas Powers and Edward Bowlby, two local young men who have started in the moving picture business at Doylestown, Pa., spent Sunday with their parents in Bound Brook.

Lester Siegel, of Chimney Rock, is spending some time with friends at Newark.

Charles Wuelfing, Jr., of Harris Lane, has gone to New Center, N. Y., on a business trip.

Mrs. Henry G. Herbert, of Watchung Drive, is spending some time with her daughter, Mrs. Arthur Hutchinson, at Ampere, N. J.

TAFT'S ENGAGEMENTS.

Washington, D. C., Jan. 16.—President Taft has arranged to leave Washington tomorrow on a trip that will keep him away from the capital for several days. His first engagement is to speak at a dinner of the Clover Club in Philadelphia tomorrow night. Saturday night he is to attend a dinner in New York in honor of former President Andrew D. White, of Cornell University. He will spend Sunday in New York and the next morning will proceed to New Haven to attend a meeting of the Yale Corporation, of which he is a member.

LOCAL AMUSEMENTS.

The Plainfield theatre will have as an attractive Saturday afternoon and evening the successful comedy, "Bunty Pulls the Strings," by Graham Moffat. The appearance of "Bunty Pulls the Strings" in America marks an epoch in American theatricals from the fact that it is played by the first all-Scotch company that has ever been imported from the Scottish theatres, dealing with an entirely Scotch subject, and written by a Scotch author and actor. Without any undue heralding "Bunty" opened in New York and remained over fifteen months. The comedy has made American theatrical history. Not in the memory of the oldest playgoer had New York seen its like, for after the first performance of "Bunty" the house was "sold out" and has kept "sold out" most of the time. The wonderful part of "Bunty" history is the fact that it is not a theatrical play at all. At least, the auditor does not feel that he is watching a play, but that he has been transported to a little hamlet in Scotland and placed among a class of folk with whom he is unacquainted. The time of his arrival happens to be on a Sabbath day, on which there is a big "fus" taking place, and he is a part to it, while apart from the general happenings, and he enjoys the little bickerings, the homely love affairs, the quaint speech, and quainter dress and manners. It is so new to the spectator and restful.

NOTED ACTOR'S RETIREMENT.

(By Telegraph to The Daily Press.)

London, Jan. 16.—Congratulations in plenty poured in upon J. Forbes-Robertson today to remind him of his sixtieth birthday anniversary. Mingled with the felicitous greetings, which came from friends and admirers on both sides of the Atlantic, were many expressions of regret over the prospective retirement of the noted actor, who has announced that the coming season will be his last behind the footlights.

ADOPT COMMISSION PLAN.

New Orleans, La., Jan. 16.—A number of Louisiana cities elected mayors and commissioners today preparatory to the installation of the commission form of municipal government. Since the adoption of the commission plan by New Orleans a short time ago there has been a Statewide movement in favor of the system.

STYLE

RELIABILITY.

Just a Little More Than Seems Necessary in Return for Your Dollar

Two thousand years ago Diogenes appointed himself a committee of one to find an honest man.

He died without having fulfilled his desire!

The world has progressed in these 2,000 years. I don't know of a better policy for success today than honesty.

It's the policy I'm using, and I'll stick to it until I find a better one!

If the time ever comes when deceit and deception are necessary to consummate a sale, I'll retire from business!

The quality and character of the clothes I lend my name to, and the way I price them is a fitting example of how I'm giving the BEST possible merchandise at the LOWEST possible prices.

Suits & Overcoats
$12, $15, $18 & $20

ROTHBERG'S
Things That Men Wear
214 W. FRONT STREET.
Next Door to Proctor's

Our January Clearance Sale

Enters its third week and interest in it is greatly increasing, day by day, because the earlier customers are telling their friends of the wonderful values to be found here and each day has found the store more crowded with happy and satisfied shoppers.

This is a real Clearance of Quality Merchandise in preparation for Inventory and the arrival of New Spring Goods

A Sale of Early Spring Dresses in All-Wool Serge

In a suitable weight for immediate wear; at ..... $5.98 and $8.98

These are actually the first of the new Spring Dresses to be offered you. They are finely made of a good weight all wool serge, in several very pretty and stylish models, and the colors are black, navy and brown; all the regular sizes are here and they are specially priced at ..... $5.98 and $8.98

BLACK PLUSH COATS $13.50.

These are in a stylish model, splendidly made of a fine quality long nap material, and lined thruout with satin; regularly worth $18.50; priced specially at $13.50

PERSIANNA COATS $22.50.

These are very handsome garments, splendidly made of a good quality material only; lined thruout with yarn dyed satin, and in a becoming model; specially priced at only $22.50

WOMEN'S UNION SUITS 59c.

These are Richlieu seconds, but the imperfections are so trifling that only the very particular inspection they undergo by the makers would find them; regular Richelieu $1 garments for... 59c

Jouvin and Cie real French Kid Gloves; our regular $1.50 seller; reduced for Clearance Sale to $1.10

36-inch Black Messaline, in an exceptionally good weight and dye; are above the ordinary value at, yard 79c

Misses' Mercerized Lisle Stockings, in a fine ribbed style, in black, white, tan, pink and blue; a regular 25c value for..... 19c

Ladies' Burson Hose, a shaped stocking, which regularly sells at 25c; for only 19c

25c and 29c Silk Bandings in several widths and colors; reduced for a clearance to..... 10c

Tan and white check Amoskeag Dress Gingham, a regular 10c quality, for, yard..... 6c

Boys' Velvet Ribbed Union Suits; a warm, comfortable garment; regularly selling for $1.00; reduced to 79c

Men's Velvet Ribbed Union Suits; in a good weight and warm. This sells usually for $1.50; sale price is $1.15

Men's Gauze Lisle Sox, double sole and high spliced heel in black and tan; 3 in box for regularly 50c but now reduced to..... 35c

Men's Japonette Handkerchiefs with neat initial worked in silk; a regular 10c value for..... 5c

Heavy Curtain Cable Net with either cluny insertion and edge or insertion and braiding; in both white and ecru and a regular 39c seller, for 29c

36-inch bleached Muslin, in a splendid quality selling for 8c; specially reduced to, yard... 6¾c

Bleached Turkish Towels, size 19x40; good long nap and hemmed at ends; a regular 19c quality for, yard 14c

Store closes 5:30 During January and February

Dr. N. C. Sears, Expert Optician Free Consultation

More For Your Money at—
Tepper's
PLAINFIELD, NEW JERSEY

You can get Your Riker Reliable Toilet Articles Here Now.

Store opens 8:30 During January and February

The Paris | **J. J. VARLEY** | 142-144 West FRONT ST., Plainfield.

THE STORE OF RECOGNIZED VALUES.

Friday and Saturday Bargain Values IN THE

January Cleanance Sale

YOUR ATTENTION LADIES

$1.25 Handsomely Trimmed Hats, that sold as high as $5.00 each, will be offered Friday and Saturday for

$1.98 each

SEE SHOW WINDOW.

$6.00 Sweaters for	$4.98
$5.00 Chiffon Waists for	$2.98
$3.50 Silk Waists for	$1.98
$1.00 White Waists for	89c
$1.00 and $1.25 Black Petticoats for	79c
All Children's Coats, sizes from 1 to 6 years, at ONE-THIRD OFF REGULAR PRICES.	
35c Ribbons for	16c
29c and 35c Neckwear for	19c
$1.49 Children's Felt Hats for	98c
$3.00 and $3.50 Sweaters for	$2.49
59c Velvet Bags for	39c
15c Boys' and Girls' Hose for	12½c

ANOTHER LOT OF LACES AT 3c, 5c AND 7c.

The January Sale of Muslin Underwear Continues

Now is the time to lay in your summer supply. We are showing the largest and most complete stock in the city. Ask to see these three lots at

69c, 85c and 98c

GRAND SCOTTISH CONCERT

CLAN MACKENZIE, NO 204, O. S. C.,
WILL GIVE THEIR ANNUAL
BURNS ENTERTAINMENT,
In the Plainfield Theatre, Second Street, near Park Avenue,
THURSDAY EVENING, JANUARY 23, 1913.
Commencing at 8:15 O'clock.
A GRAND ARRAY OF ABLE ARTISTS HAVE BEEN ENGAGED.
ADULTS' TICKETS—$1.00, 75c AND 50c.
and can be exchanged at Box Office on and after Monday, the 20th.
CHILDREN, under 12 years of age, 50c, 35c and 25c, and can be had at Robt. Murray's Store, 326 West Front Street, and also at Donald MacInnes', 824 West Third Street, or from any of the Clan Members.
NOTE—10 per cent. of the net proceeds will be donated to the DAY NURSERY, KING'S DAUGHTERS, at 502 West Front St., Plainfield, N. J.
GALLERY..... 25c CENTS.

S. J. CARHART AND SON

SUCCESSORS TO
R. J. FISHER
37 Somerset St.
PHONE 1343-W

Special For Friday & Saturday

WE GIVE S. & H. STAMPS.

Gold Medal Flour, 24½-lb bag	80c
William's Granulated Flour, finest for bread, bag	70c
Finest Cooking Potatoes, basket	45c
5 bars Kirkman's Soap, 1 Powder Free	25c
5 lbs Granulated Sugar for	28c
Extra Fancy Tomatoes, can	10c
3 cans Fancy Corn for	25c
2 cans Pine Apple Chunks for	25c
Vermont Maple Syrup, very fancy; 30c bottle for	25c
Pure Strained White Clover Honey; 25c bottle for	20c
Imported Orange Marmalade, jar	15c
Extra fine Norwegian Kippered Herring, can	10c
3 cans Pancake Flour, for	25c
Very Finest Sweet Cider, gallon	25c
Extra Fancy Butterine, lb	25c
Finest New Crop New Orleans Molasses, gallon	60c
Cream Corn Starch, package	5c
2 boxes Chocolate for	55c
3 Dutch Cleanser for	25c
3 boxes 500 Matches for	10c
Yellow or Red Onions, pony basket	25c
White Onions, pony basket	35c

Orders Promptly Delivered All Over City

—Use Press want advs.

HIGH SCHOOL NOTES.

Jessie Steward and Ruth Douglas, two of last year's basketball players, displayed their ability to "come back" at the Scotch Plains Parish House, Tuesday night, playing with the Parish House girls against the Nonpareils. Both put up good games.

Two more shopping days before the minstrels. Have you bought your tickets? They are selling fast at Miller's drug store.

Andrew Hetfield, a member of the junior class, is confined to his home with injuries sustained in a recent basketball game.

Three debates have been held by the senior English class during the past week. All dealt with popular questions of the day and were hotly contested.

Interscholastic League season opens today. Get in line with the rest of the rooters and make it another cup.

Y. M. C. A. NOTES

There will be no lecture at the senor class meeting tonight on account of the annual business meeting of the assocfation to be held.

All arrangements for the first basketball game for the Y. M. C. A. first team have been made for Saturday night. The game scheduled is with the Company K quintet, and will be played in the association's gymnasium.

Physical Director E. C. Ostlin has completed a program for a sixteen-man medley drill which he expects to inaugurate in the local gym classes and will probably give an exhibition of it at the State meeting to be held in the armory at Newark, March 26, 27 and 28.

An important meeting of the governing board of the Manufacturer's League will be held in the association parlors Monday night at 8 o'clock.

Several members of the local association have entered the annual athletic carnival and reception of the Millrose Athletic Association to be held in the 71st Regiment Armory, Saturday night.

—The ownership in small businesses is constantly changing. Cigar stands, barber shops, agencies of various kinds, hotels, boarding and rooming houses, stores and other businesses are bought and sol

PLAYS AND PLAYERS

"The Soul Kiss" is to be produced in tabloid form.

Margaret Illington is to play "Kindling" in the South.

It is said that Nance O'Neil is going into vaudeville.

Tully Marshall is soon to make a southern tour in "The Talker."

Helen Lowell will shortly begin a road tour in "The Red Petticoat."

May Buckley has been engaged for the cast of "The Unwritten Law."

"Lavender and Old Lace" has been dramatized and will be produced in Chicago.

Laura Nelson Hall, the original "Everywoman," is in the cast of "The Poor Rich Little Girl."

Elizabeth Jordon's play, "The Lady from Oklahoma," is to be produced by W. A. Brady and Jessie Bonstelle.

A company has been formed to produce tabloid musical comedies in two acts, with a specialty between the acts. Frank Byron is to head this company.

William A. Brady has a new comedy by Frederick Lonsdale called "The Woman of It." Cyril Scott and Janet Beecher will appear in the leading parts.

David Warfield is to appear in a revival of "The Auctioneer," in which he first made his fame as a star. Warfield's ambition to play Shylock is still in abeyance.

William Hodge is to appear in a new play by Booth Tarkington, of which he and Mr. Tarkington will be the managers, the long-time association with Liebler & Co. having been severed.

Prompted probably by the success of "Little Women," another of Louisa May Alcott's stories is to be dramatized. It is "An Old Fashioned Girl," and the dramatization will be made by Elizabeth Jordan and Jessie Bonstelle.

Daniel Frohman has added Ethel Barrymore to his list of stars who will appear in their best known parts for the Famous Players Film Company. It already includes Nat Goodwin, Mrs. Fiske, Lily Langtry, William Faversham and Julie Opp.

Christie Macdonald will leave the cast of "The Spring Maid," and later will begin rehearsing a new comic opera written for her by Harry B. Smith and Mme. De Greesac. The piece has as yet no name. The music will be composed by Victor Herbert.

Charles J. Ross, who is playing the leading male role in "The Passing Show of 1912," played in the "Passing Show" which was produced by George Lederer at the Casino theatre, New York, about eighteen years ago, together with La Petite Adelaide, who was then making her professional debut.

It was a rather unusual coincidence that when "The Master of the House" was first produced at the Thirty-ninth Street theatre, New York, Laurence Eyre and Eva Randolph found themselves for the fourth consecutive time engaged to create parts in new productions under new management.

Mrs. George Dallas Dixon, formerly of Baltimore, had a play produced in Philadelphia called "A Critical Situation."

ELIZABETH G. FLYNN IS AIDING STRIKERS IN GARMENT TRADE

New York, Jan. 16.—Miss Elizabeth C. Flynn, who took part in the mill strike in Lowell and Lawrence a year ago, is aiding the striking garment workers in New York. She has helped organize the strikers and is daily addressing meetings.

DINNER AT PISCATAWAY INDUSTRIAL HOME

Henry G. Hummer, superintendent of the Piscataway Township Industrial Home, gave his annual dinner yesterday to the officers of Piscataway Township. The Home is situated about one miles north of Stelton and comprises one hundred acres, and is considered one of the best farms in Piscataway Township. Mr. Hummer has been superintendent of the farm for the past twenty years, having succeeded his father, who also conducted it for a number of years. The farm has been owned by the township for the last seventy-five years. The place also gained much notoriety some years ago owing to the fact that it had as an inmate one of the oldest men in the country, Noah Rabbie, who claimed to be 128 years old when he died several years ago. Among those who partook of Mr. Hummer's hospitality yesterday were Township Committeemen Frank E. Faulks, George W. Harris, A. G. Nelson, Assessor George W. Coriell, Collector William B. La Rue, Overseer of the Poor William Coulter, Township Physician W. J. Nelson and Joseph E. Kelley, of New Market.

The township officers were highly pleased both as to the dinner and also as well as the sanitary conditions surrounding the Home.

SAVE TIME AND MONEY LOOK IT OVER.

5 lbs Sugar	27c
3 cans Good Milk	25c
3 cans Magnolia Milk	30c
1 pkg. Dates	8c
1 pkg. Not-a-Seed Raisins	9c
1 pkg. Currants	10c
1 can (reg. 13c) Peas	10c
1 can (reg. 13c) corn, 10c, or 3 for	25c
1 can (reg. 13c) Tomatoes	10c
1 lb Evaporated Peaches	10c
1 lb Evaporated Apricots	13c
1 lb 40-50 Prunes	9c
1 pkg. Vulcan Safety Matches,	5c
1 tall can Red Salmon	13c
1 can Karo Syrup	9c
1 can B. O. Molasses	9c
6 cakes Babbitt's or Gold Soap	25c
6 cakes Octagon Soap	25c
1 good No. 6 Broom	30c
24½ lbs Gold Medal Flour	75c
24½ lbs Pillsbury Flour	80c
4 quarts Red Onions	15c
3 pkgs. Quaker or Mother's Oats for	25c
1 pkg. of Quaker Farina	5c
1 can of nice 3-lb Pears	13c

C. O. SMITH

Cor. 4th and Liberty Sts.
Telephone 1346 th-f

NOTICE OF ANNUAL MEETING.

Notice is hereby given that the annual meeting of the stockholders of the Plainfield Press Company will be held at the principal office of said Company, 105 North avenue, Plainfield, New Jersey, for the election of directors and the transaction of such business as may properly come before said meeting, on Monday, January 20, 1913, at 2 p. m.

RALPH L. MORROW, Secretary.
Plainfield, N. J., Dec. 26, 1912. 12 26 4-th

HARDWOOD FLOORING

PARQUETRY
OLD FLOORS REFINISHED.
GEO. E. WATT
150 North Ave. Tel. 333-W.

HAROLD HILL.

The death of Harold Hill, aged one year, one month, the son of Harold and Stella Hill, of 30 Elm place, occurred yesterday. The funeral took place this afternoon. Interment was in Evergreen cemetery on Plainfield avenue.

—Advertise in the Daily Press.

CHEER UP!

You can make your homes bright and gay be the use of LIQUID VENEER.

It is not a varnish, but a surface food. Apply it with a cloth to your Woodwork, Pianos, Furniture, Carriages, Automobiles, Bicycles. It makes old things look like new. Wonderful for dusting.

JAP-A-LAC IS a varnish, made in 21 colors and natural. It is used for everything that needs varnishing from the cellar to the attic. Ask us for it.

PROTECT YOUR HANDS—Get a pair of our Cotton Gloves; housewives, mechanics and autoists use them.
10c, 15c, 20c, 25c, 35c, per pair.

A. M. GRIFFEN CO.

119-121-123 E. Front St., Plainfield N. J
Two 'Phones 6—214

ANNOUNCEMENT!

Having purchased the GROCERY BUSINESS formerly conducted by J. Schlick, at

305 Madison Ave.

I am prepared to sell High Grade goods at low prices. My twenty-seven years' experience in the wholesale grocery business gives me the advantage of knowing how to buy goods.

Open until 12:30 midnight. Telephone 1791-W.
Groceries, Lunch, Ice Cream, Candy, Soda Water, Cigars and Tobacco.
TERMS CASH.

CHARLES AMERMAN

Lately with Hersh & Bro., Wholesale Grocers.

LADIES' FASHIONABLE TAILOR

Each garment is man-tailored throughout, and shows the highest degree of perfection in artistic workmanship and fit.

A perfectly fitting, stylish gown is much admired by everybody. That is the kind I make.

Fair prices—best work—fine materials—correct styles—and perfect fit.

M. PERLMUTTER, 436 WATCHUNG AVENUE. Telephone 812-J
10-1-tf tu th f s

WHY NOT TAKE OUT AN AUTOMOBILE POLIC NOW AGAINST FIRE, AT 1½ PER CENT.

J. E. CURTIS, 183 NORTH AVENUE. PHONE 192

Plainfield Daily Press

Published Daily except Sunday, by the PLAINFIELD PRESS COMPANY, 105 North Avenue.

Entered at the Plainfield, N. J., Post-office as Second Class Mail Matter.

Leslie E. Fort and Ralph L. Morrow, Editors and Managers.

TELEPHONE PLAINFIELD 1300. Private Branch Exchange connecting all departments.

Two cents a copy. Ten cents a week. $5.00 a year in advance. Delivered by carrier or by mail. No extra charge for papers mailed to points in the U. S. and Canada.

Any subscriber failing to receive a single issue will confer a favor by notifying the business office.

Advertising rates mailed on application. Copy for change of Advertisements to ensure change for same day must be at the office by 9:00 a. m.

JANUARY 16 IN HISTORY.

1778—France recognized the independence of the United States.

1792—William Short, of Virginia, apointed first United States minister to the Netherlands.

1794—Edward Dibbon, famous historian, died in London. Born April 27, 1737.

1797—James Calhoun elected first mayor of Baltimore.

1855—James Pollock became governor of Pennsylvania.

1870—Alexander Anderson, the first wood engraver in America, died in Jersey City. Born in New York City in 1774.

1883—United States National Civil Service created.

1893—Queen Liliuokalanio, of Hawaii, dethroned by revolutionists.

1912—Five thousand buildings destroyed in a great fire at Osaka, Japan.

Plainfield, N. J., January 16, 1913.

HOW TIMES HAVE CHANGED.

Time was, and well within the memory of living man, when the average public utilities concern, or for that matter, any big corporation serving the general public, cared little what the people thought of it. It was quite an easy matter for a corporation to get "protection" when the people attempted to right wrongs or to correct abuses. Lobbyists in the halls of legislation in municipalities, counties and states, had a convincing way of circumventing the people's will. It is quite unnecessary to go into details as to how this was done. It is sufficient to note that "times have changed and men with them." The "lobbyist" has become a thing of the past for the people have succeeded him and they tell their public servants what shall be done. These public servants therefore now serve the people and not the corporations.

And so a great change has come over the corporations, particularly those doing a public utilities business. They have learned that to live and prosper they must please the people—the day of "the public be damned" policy is gone. As a consequence, men who are not only able but who are honest and are of a genial nature act as their agents in dealings with their patrons and with the public generally. This accounts for the friendly relations existing in so many instances between utilities corporations and those they serve. As a contrast take Mellen, of the New Haven railroad, and Besler of the Jersey Central. The former is living in the past, a generation when the people's rights were not respected; the latter is a type of the new school, the one which strives to please and to maintain cordial reciprocal relations with the road's patrons. That's but one example. There are others. Take the P. S. C. and the New York Telephone company, so far as their business in Plainfield is concerned—we don't pretend to know how it is elsewhere. As for the P. S. C. electric department mark the satisfactory treatment one gets when dealing with W. E. Causebrook, and as for the Telephone company notice how pleasant it was to talk business with Paul H. Burns, who has just been promoted from the local exchange.

You don't get a sharp or rude answer from a grouch; you get a courteous and businesslike reply from a gentleman, when as a patron or a resident you have any dealings with the representatives of the modern utilities corporations. And therefore, this is a better world.

The parcels post system forces the express companies to make a reduction in rates; the action of the State Utilities Board prompts the P. S. C. to cut its gas rates, and now comes the Telephone company with a lowering of its rates. Will wonders never cease?

After ten long years, the warring borough Democrats, David J. Carney and Walter Linbarger, have "buried the hatchet." Linbarger celebrated by wearing a pink carnation in his coat buttonhole.

New Brunswick citizens have begun an agitation for the adoption of the commission form of government for that municipality. The conditions are ripe there for a change.

Read the contributed editorial to appear in Saturday's issue and get some information regarding one of the most important departments of the city government.

FORMALLY INSTALL SR. O. U. A. M. OFFICERS

Speeches and a Good Time Generally Enjoyed by Royal Council.

Royal Council, No. 55, Sr. O. U. A. M., gave a "ladies' night" affair, last night, at which time the newly-elected officers were installed by State Deputy H. S. DeHart and staff, of Milltown. There was a large attendance of members and their friends. These officers were installed:

Senior ex-councilor, F. G. Welsh; junior ex-councilor, George VanNorden; councilor, L. C. R. Dunham; vice councilor, Isaac N. Wyckoff; recording secretary, J. L. Bennett; assistant recording secretary, John G. Bicknell; financial secretary, Richard V. Kinney; treasurer, W. E. Day; inductor, A. T. Stryker; examiner, Thomas E. Currin, Jr.; inside protector, E. B. Rowland; outside protector, Edward Dunham; trustees, Isaac N. Wyckoff, F. G. Welsh and Thomas E. Currin, Jr.; representative to State Council, F. G. Welsh.

After the installation short addresses were made by State Deputy DeHart, who is the oldest member of Relief Council, New Brunswick; State Councilor A. P. Turnbull, of Woodbury, who explained the membership contest between the councils and the plans for the class initiation in March. Past State Councilor James E. Church spoke on "America and the Church," and W. H. Wurth, of Council No. 98, of Sullivan county, New York, also addressed the members.

The rest of the evening was devoted to progressive euchre. The winners were Miss Lottie Martin and J. S. DeHart. Mrs. Minnie Steckles entertained with piano selections.

The committee of arrangements comprised C. S. Wilson, chairman; Isaac N. Wyckoff, L. C. R. Dunham, assisted by George Watts, A. T. Stryker, J. G. Bicknell and Edward Dunham.

LEGISLATORS TO ATTEND WILSON INAUGURATION

Trenton, Jan. 16.—While definite arrangements have not yet been made, members of the Legislature are discussing informally the project of having a complete representation of both Senators and Assemblymen present at Governor Wilson's inauguration as President, March 4.

If this course is followed New Jersey will be well represented at the ceremonies, for in addition to individuals and members of various organizations, there will be State troops present.

WILLIAM H. TERRY DEAD; AGED FIFTY-THREE YEARS

William H. Terry, of Fanwood Township, died at his late residence this morning after a short illness, aged 53 years. He was a farmer by occupation and for sixteen years served as a township committeeman for Fanwood Township. Besides his wife, he is survived by two daughters, the Misses Ethelyn and Elizabeth Terry; three sons, Edward L. Terry, Merwin N. Terry and John Vincent Terry, all residing at home; one brother, W. S. Terry, of Scotch Plains, and one sister, Miss Harriett Terry, of Alton.

The funeral service will be held at his late home Sunday afternoon. Rev. Mr. Stein, pastor of the Westfield Presbyterian church, will officiate. Interment will be made in Hillside cemetery.

THOS. A. FURY.

Thomas A. Fury, proprietor of the Imperial Hotel, Trenton, a brother of Charles J. Fury, proprietor of the Hotel Sterling, Trenton, formerly of Somerville, died yesterday at his home after a short illness. Mr. Fury was born and raised in Trenton and for many years was engaged in the hotel business. Charles J. Fury is on a business trip to Washington, and until a late hour last night was not aware of his brother's death. Mr. Fury is survived by two brothers and four sisters.

PEACE CONFAB.

(By Telegraph to The Daily Press.)

London, Jan. 16.—Dr. S. Daneff, the chief of the Bulgarian delegation, late today resumed negotiations with M. Jonescu, Roumanian minister of the interior, on the subject of the Roumanian claims arising out of the Balkan War.

DR. HEDGES A DELEGATE.

Trenton, Jan. 16.—To represent the State at the fourth International Congress on School Hygiene, to be held in Buffalo, August 25-30, State Commissioner of Education Calvin N. Kendall has appointed the following: Professor Joseph E. Raycroft, Princeton; Dr. William G. Schauffler, Lakewood; Dr. Edward Guin, Atlantic City; Dr. A. Clark Hunt, Trenton; Dr. George McLaughlin, Jersey City; Dr. George W. Holmes, Newark; Dr. B. van D. Hedges, Plainfield, and Dr. Alexander Marcy, Jr., Riverton. The last congress was held in Paris in 1910.

THEY MEANT WELL.

The Trouble Was, Though, They Jumped to a Wrong Conclusion.

It is always a mistake to jump to conclusions, and here is an instance in point: One day last summer a wealthy American who lives in Paris was playing baccarat at the casino at Enghien. The gentleman in question has a simple system of his own. He loses only a fixed sum and when this is gone stakes no more.

On this occasion he had reached his limit losses and, turning to a woman who was sitting next him, remarked: "There goes my last louis. I shall not play any more." At the same time he took a little tortoise shell box from his pocket, opened it and slipped a small

POURED A STRONG EMETIC DOWN HIS THROAT.

white lozenge into his mouth. Next thing he knew was that he was in the hands of four stalwart attendants, who caught him from behind, swung him out of his chair and carried him out of the casino into a small room adjoining. Refusing to listen to his angry protests, they hastily laid him on a sofa, forced his jaws open and poured a strong emetic down his throat.

The consequences were so immediate and disastrous that the poor man was beyond speech. By that time it was too late for his explanation that the lozenge was merely a sulphate of quinine and that the casino authorities were idiots for jumping to the conclusion that he had lost his last penny and taken poison.

Caught Them Both Ways.

A prisoner on his trial, in answer to the charge, pleaded "Not guilty." The jury found the charge proved, and in passing the sentence the judge said, "Ye're not only guilty, but ye comes here and tell lies, saying ye're not."

The prisoner who followed next for trial was doubtless influenced by this and supposed it would be well for him to take another course, so he pleaded "Guilty" in quite a self satisfied voice.

"Oh, ye're guilty, are ye," said the judge, "and come here to brag about it, do ye?"

How Could It Be a Mistake?

What a woman doesn't know about newspapers isn't worth knowing. The other morning Mrs. B. was talking to her husband.

"I notice in the Daily Hoodoo that Mr. Biffkins died on Sunday."

"It's a mistake, my dear," replied the husband. "He died on Monday."

"But the paper said Sunday."

"I know it, but it was an error in the print."

"I thought so, too, at first, but I got a half dozen copies of the paper, and it was the same in all of them. They certainly couldn't have made the mistake over and over again."

The husband tried to convince her, but it was no use, and he gave it up.

Huxley and Lewes.

Here is an anecdote once related by Herbert Spencer—who, by the way, was rather heavy in hand when he undertook to play story teller. Apropos of Huxley's humor he described a dinner of distinguished authors:

Over their cigarettes they fell to discussing their various methods of commencing to write. One said he wrote and wrote, tore up, then wrote again, and so on.

George Lewes, who was present, looked surprised, and then cried out:

"Oh, I'm not like that! I commence to write at once, directly the pen is in my hand. In fact, I boil at a low temperature."

"Indeed," cut in Mr. Huxley, "that is very interesting, for, as you know, to boil at a low temperature implies a vacuum in the upper region."

Lewes himself was the first to lead the shout of laughter which greeted this clever repartee.

Mr. and Mrs. F. W. Thompson, formerly of this city, but now of Hartford, Conn., have been the guests of Mr. and Mrs. F. W. Jones, of Mountain avenue.

OUR CLUB PLAN
Enables you to buy Furniture, Carpets, Rugs, Sewing Machines and Housefurnishings, at Cash Prices and pay for them on easy terms.

The Second Week of the
January Furniture Sale

PROFIT-SHARING COUPONS
Are given with all purchases and are redeemable in goods of your own selection in any department in the store. On every dollar you spend here you save 5c.

Opens under the most auspicious circumstances. We are taking stock and every day run across some odd pieces that we want to close out. It will pay you to keep in close touch with us during this sale.. You'll find some choice pickings.

CHINA CLOSETS.
Worth $39.00 for.....$35.00
Worth $29.50 for.....$24.50
Worth $25.00 for.....$21.50
Worth $20.00 for.....$16.50

CHIFFONIERES.
Circassian Walnut.
Worth $45.00 for.....$36.50
Worth $35.00 for.....$29.50

CHIFFONIERES.
Birdseye Maple.
Worth $24.50 for.....$19.50
Worth $35.00 for.....$26.50
Worth $42.00 for.....$34.50

BRASS BEDS.
Worth $15.00 for.....$10.98
Worth $18.50 for.....$14.98
Worth $20.00 for.....$16.98
Worth $25.00 for.....$19.50

DINING CHAIRS.
Solid quartered oak, box frame, genuine leather seats; worth $3.98, for $2.98

LADIES' DESKS.
In golden oak and Early English finish; worth $5.98, for.....$3.98

PRINCESS DRESSERS.
Birdseye Maple.
Worth $26.50 for.....$22.50
Worth $35.00 for.....$29.50

DRESSERS.
Circassian walnut.
Worth $35.00 for.....$29.50
Worth $45.00 for.....$39.50

DRESSERS.
Birdseye Maple.
Worth $35.00 for.....$26.50
Worth $59.00 for.....$49.00

The Sale of Bed Outfits

These Outfits include a white enamel bed, all iron woven wire spring and soft top excelsior filled mattress. In addition to the three styles mentioned below there are a number of other equally good values.

OUTFIT NO. 1
BED, SPRING AND MATTRESS
$6.98
INSTEAD OF $8.50.

OUTFIT NO 2
BED, SPRING AND MATTRESS
$8.98
INSTEAD OF $10.50.

OUTFIT NO. 3
BED, SPRING AND MATTRESS
$9.98
INSTEAD OF $12.50.

WOMEN'S SHOES **Woodhull & Martin Co.** CHILDREN'S SHOES

TEACHER HELD FOR GRAND JURY, DENIES STRIKING BOY

Rahway, Jan. 16.—Accused of striking John Parker Williams, 13 years old, of 55 New Brunswick avenue, Arthur L. Perry, of 21 Hazelwood avenue, supervisor of the manual training department at the High School building, was before Judge Buckley in the Police Court yesterday to face an assault charge. The boy was represented by Attorney F. C. Hyer, of this city. Mr. Perry pleaded not guilty, and was bound over to the Grand Jury under $300 bonds. The papers were served by Chief Ramsey.

There was a slight discoloring on the boy's face about the eye, which the lad claimed was caused by a blow which the teacher struck. Mr. Perry denied that he had attacked the boy, and stated that he had reprimanded the lad, and when the boy started to kick and cause trouble, with the natural result that there was some roughness.

HIT BY TRAIN, ELIZABETH MAN IS SERIOUSLY HURT

Elizabeth, Jan. 16.—Robert Sheehan, 59 years old, of 559 Fulton street, is in a critical condition at the General Hospital as the result of injuries received when he was struck by a fast freight near the Central Railroad station in Cranford shortly after 8 a. m. yesterday. His scalp was badly lacerated and his spine injured, causing paralysis.

Mr. Sheehan, a bricklayer by trade, has been engaged in the erection of the new Cranford Trust Company building, but yesterday morning started for work on the Central Railroad water tower, a short distance from the Cranford station. It was while walking along the tracks to the tower that he was run down. Drs. Vail and Gilpin were summoned, and, after an examination, ordered his removal to the General Hospital.

WOMEN AT TRENTON IN INTERESTS OF SUFFRAGE

Trenton, Jan. 16.—Mrs. Everett Colby, wife of former Senator Colby, of Essex; Mrs. Philip McKin Garrison, of Llewellyn Park, and Mrs. George Vickers, of Jersey City, were at the State House yesterday to solicit the support of Assemblymen in passing a resolution for the submission to the people of a constitutional amendment giving women the right to vote.

A concurrent resolution to this effect was introduced in the Senate Tuesday by Senator White.

Mrs. Colby was enthusiastic over the attitude of Assemblymen she had interviewed, and declared that promises of support for the equal suffrage project were coming easier than had been expected. Mrs. Vickers is president of the Equal Franchise Society of which Mrs. Colby is vice president.

RAILROAD PASSES GO WITH LEGISLATURE JOBS

Trenton, Jan. 16.—Assistant Attorney General Nelson B. Gaskill notified the secretary of State yesterday that it was his duty to issue railroad passes to all persons certified as holding offices in either branch of the Legislature.

Mr. Gaskill says that in this particular instance there is no distinction between the secretary's duty to issue between officers and employes, and it is the secretary's duty to issue the passes without question to persons whose names are certified.

YONKERS CAR STRIKE.

(By Telegraph to The Daily Press.)

Albany, Jan. 16.—The Public Service Commission announces an amicable settlement between the Yonkers Street Railway Company and its employes. Car service was resumed this afternoon at 2 o'clock.

DEATH IN EXPLOSION.

(By Telegraph to The Daily Press.)

Peoria, Illinois, Jan. 16.—Three men were found dead after being imprisoned in the Crescent Coal Mine, six miles from here, the result of an explosion.

OPIUM TRADE RAIDS.

(By Telegraph to The Daily Press.)

Shanghai, Jan. 16.—Two persons were killed and many wounded as a result of a pitched battle over the attempts to suppress the opium trade today.

35,000 TO GO BACK.

(By Telegraph to The Daily Press.)

New York, Jan. 16.—As a result of a conference this morning the 35,000 striking waistmakers agreed to arbitrate their grievances and to return to work.

SUSPENDED TICKET AGENT.

Somerville, Jan. 16.—Harold Pierce has been relieved from duty as night ticket agent at the Jersey Central station here, pending an investigation of the circumstances of the burglary which took place there Sunday morning. A number of railroad detectives have been in town investigating affairs about the depot and round house, and it is said that a number of the employes of the company are booked to be discharged.

HOLD SCHOOL IN AFTERNOON.

The seventh and eighth grades of the Somerset Street School, North Plainfield, are holding daily sessions from one to four o'clock in the afternoon, because the class rooms are not sufficiently heated in the morning on acount of the unfinished condition of the ventilating system.

WILSON'S SECRETARY.

New York, Jan. 16.—Dudley Field Malone, son-in-law of Senator James A. O'Gorman, has been tendered and accepted the post of secretary to President-elect Wilson. He will assume the duties of this position after March 4.

$200,000 FIRE AT BATTLE CREEK

(By Telegraph to The Daily Press.)

Battle Creek, Mich., Jan. 16.—Fire today destroyed the Elred block and spread to adjoining buildings. The loss is estimated at $200,000.

PUJO-ITES ADJOURN.

(By Telegraph to The Daily Press.)

Washington, Jan. 16.—The Pujo committee this morning announced that it will adjourn after today's session until Wednesday of Thursday of next week and that an effort will be made to complete hearings the following Friday. After that date Mr. Pujo and Mr. Untermyer will examine Wm. Rockefeller.

Classified advertising will find a business backer for any good proposition.

WON'T HELP RUMP BOARD.

Roselle Park, Jan. 16.—Declaring that the sentiment of the voters showed that a Republican was not entitled to the office, and that it would be unsafe to take action in the matter until the courts decide which board of freeholders is legal, a joint committee of representatives of the Councils of Roselle Park and Union township, refused last night to appoint Aaron D. Crane, whose term, as a member of the old board expired on January 1.

TALKED TO PARENTS.

William D. Murray addressed the parents of the members in his Sundayschool class last night in Crescent Avenue Presbyterian church on "How the Home Can Co-oroborate With, and Be a Supplement to the Sunday-school." He illustrated his talk with the explanation of a number of books, which, he claimed, would be of much value in making proper the religious environment of the home.

WEISS HOST OF P. C. C.

Members of the Plainfield Cycling Club will be entertained tonight at the home of Jack Horner, 27 Elm place. Harry Weiss will be the host in observance of his twenty-first birthday.

Situation Wanted advertising will open a new prospect for you!

Headquarters for
GIBSON'S
RYE
E. C. WESCOTT,
115 East Front Street.

CITY NATIONAL BANK PLAINFIELD, N.J.
ORGANIZED 1875

BANKING SERVICE TO THE PUBLIC

The City National Bank recognizes its responsibility, and continually aims to make its service of the utmost value to the people.

By ample resources, conservative management and modern facilities, we are able to handle your banking business in the most approved manner.

3% Interest on Daily Balances of $500 or more, subject to check

Capital $150,000.00

Surplus and Profits $290,000.00 (all earned)

Corporation Notice.

Plainfield, N. J., January 6, 1913.

Notice is hereby given that Michael F. Watson has applied to the Common Council of the City of Plainfield for a Saloon license to sell spirituous and fermented liquors at No. 20 Grant Avenue in the Fourth Ward.

All persons knowing of any reason why such license should not be granted are requested to make known the same in writing to the City Clerk on or before the twenty-seventh day of January instant.

Done in accordance with the requirements of the "Ordinance to license inns and taverns, and to regulate and prohibit the sale of spirituous and fermented liquors."

JAMES T. MacMURRAY,
City Clerk.

Plainfield, N. J., January 6, 1913.

Notice is hereby given that Ellsworth C. Westcott has applied to the Common Council of the City of Plainfield for a Saloon license to sell spirituous and fermented liquors at No. [illegible] East Front Street in the First Ward.

All persons knowing of any reason why such license should not be granted are requested to make known the same in writing to the City Clerk on or before the twenty-seventh day of January instant.

Done in accordance with the requirements of the "Ordinance to license inns and taverns, and to regulate and prohibit the sale of spirituous and fermented liquors."

JAMES T. MacMURRAY,
City Clerk.

Plainfield, N. J., January 6, 1913.

Notice is hereby given that John C. Clark has applied to the Common Council of the City of Plainfield for a Saloon license to sell spirituous and fermented liquors at No. [illegible] West Third Street in the Fourth Ward.

All persons knowing of any reason why such license should not be granted are requested to make known the same in writing to the City Clerk on or before the twenty-seventh day of January instant.

Done in accordance with the requirements of the "Ordinance to license inns and taverns, and to regulate and prohibit the sale of spirituous and fermented liquors."

JAMES T. MacMURRAY,
City Clerk.

Plainfield, N. J., January 6, 1913.

Notice is hereby given that Godfrey J. Wehman has applied to the Common Council of the City of Plainfield for a Saloon license to sell spirituous and fermented liquors at 213 Park Avenue in the First Ward.

All persons knowing of any reason why such license should not be granted are requested to make known the same in writing to the City Clerk on or before the twenty-seventh day of January instant.

Done in accordance with the requirements of the "Ordinance to license inns and taverns, and to regulate and prohibit the sale of spirituous and fermented liquors."

JAMES T. MacMURRAY,
City Clerk.

Plainfield, N. J., January 6, 1913.

Notice is hereby given that Christian Glockler has applied to the Common Council of the City of Plainfield for a saloon license to sell spirituous and fermented liquors at 104 and 108 West Front Street in the Fourth Ward, which application is signed by

Theodor Treadle	Ralph Luria
Richard Walter	Herman Theis
Harry Dreer	Edward Feiring
Morris Kunzman	Carl Felber
Julius Sraer	Carl Silbert
Henry Lierke	Marcus Silbert

Citizens and Freeholders. All persons knowing of any reason why such license should not be granted are requested to make known the same in writing to the City Clerk on or before the twenty-seventh day of January instant.

Done in accordance with the requirements of the "Ordinance to license inns and taverns, and to regulate and prohibit the sale of spirituous and fermented liquors."

JAMES T. MacMURRAY,
City Clerk.

Plainfield, N. J., January 6, 1913.

Notice is hereby given that Alexander D. Findlay has applied to the Common Council of the City of Plainfield for a Saloon license to sell spirituous and fermented liquors at No. 123 East Second Street in the First Ward, which application is signed by

Alexander Sergeant	James Eatz
Henry F. Windham	Matteo Mauro
Fred Hoffmeister	James Caulfield
E. B. Curtis	Andrew Marinak
James Brown	Andrew Bobrorinsky
Alex. D. Findlay	Robert Donbeny
Wm. F. Townley	

Citizens and Freeholders. All persons knowing of any reason why such license should not be granted are requested to make known the same in writing to the City Clerk on or before the twenty-seventh day of January instant.

Done in accordance with the requirements of the "Ordinance to license inns and taverns, and to regulate and prohibit the sale of spirituous and fermented liquors."

JAMES T. MacMURRAY,
City Clerk.

Plainfield, N. J., January 6, 1913.

Notice is hereby given that Peter Floersch has applied to the Common Council of the City of Plainfield for an Inn and Tavern license to sell spirituous and fermented liquors at the north corner of Park Avenue and Second Street, in the First Ward.

All persons knowing of any reason why such license should not be granted are requested to make known the same in writing to the City Clerk on or before the twenty-seventh day of January instant.

Done in accordance with the requirements of the "Ordinance to license inns and taverns, and to regulate and prohibit the sale of spirituous and fermented liquors."

JAMES T. MacMURRAY,
City Clerk.

Plainfield, N. J., January 6, 1913.

Notice is hereby given that Jacob Bilmm, Jr., has applied to the Common Council of the City of Plainfield for an Inn and Tavern license to sell spirituous and fermented liquors at No. 37-39 Somerset Street in the Fourth Ward.

All persons knowing of any reason why such license should not be granted are requested to make known the same in writing to the City Clerk on or before the twenty-seventh day of January instant.

Done in accordance with the requirements of the "Ordinance to license inns and taverns, and to regulate and prohibit the sale of spirituous and fermented liquors."

JAMES T. MacMURRAY,
City Clerk.

Plainfield, N. J., January 6, 1913.

Notice is hereby given that John H. Kilchen has applied to the Common Council of the City of Plainfield for an Inn and Tavern license to sell spirituous and fermented liquors at Nos. 107-109-111 North Avenue in the First Ward.

All persons knowing of any reason why such license should not be granted are requested to make known the same in writing to the City Clerk on or before the twenty-seventh day of January instant.

Done in accordance with the requirements of the "Ordinance to license inns and taverns, and to regulate and prohibit the sale of spirituous and fermented liquors."

JAMES T. MacMURRAY,
City Clerk.

Plainfield, N. J., January 6, 1913.

Notice is hereby given that Henry F. Windham has applied to the Common Council of the City of Plainfield for an Inn and Tavern license to sell spirituous and fermented liquors at Nos. 140-142-144 East Front Street, in the First Ward.

All persons knowing of any reason why such license should not be granted are requested to make known the same in writing to the City Clerk on or before the twenty-seventh day of January instant.

Done in accordance with the requirements of the "Ordinance to license inns and taverns, and to regulate and prohibit the sale of spirituous and fermented liquors."

JAMES T. MacMURRAY,
City Clerk.

Plainfield, N. J., January 6, 1913.

Notice is hereby given that Frank Linke has applied to the Common Council of the City of Plainfield for a Wholesale Liquor license to sell spirituous and fermented liquors at No. 224 West Front Street in the Fourth Ward.

All persons knowing of any reason why such license should not be granted are requested to make known the same in writing to the City Clerk on or before the twenty-seventh day of January instant.

Done in accordance with the requirements of the "Ordinance to license inns and taverns, and to regulate and prohibit the sale of spirituous and fermented liquors."

JAMES T. MacMURRAY,
City Clerk.

Plainfield, N. J., January 6, 1913.

Notice is hereby given that The Eastern Bottling Co. has applied to the Common Council of the City of Plainfield for a Wholesale Liquor license to sell spirituous and fermented liquors at southerly corner of West Second Street and Central Avenue in the Fourth Ward.

All persons knowing of any reason why such license should not be granted are requested to make known the same in writing to the City Clerk on or before the twenty-seventh day of January instant.

Done in accordance with the requirements of the "Ordinance to license inns and taverns, and to regulate and prohibit the sale of spirituous and fermented liquors."

JAMES T. MacMURRAY,
City Clerk.

Plainfield, N. J., January 6, 1913.

Notice is hereby given that George H. Alcorn has applied to the Common Council of the City of Plainfield for a Wholesale license to sell spirituous and fermented liquors at No. 117 North Avenue in the First Ward, which application is signed by

Peter Floresch	Edward Dacey
G. O. Keller	Chauncey F. Stout
Arthur Meyers	L. C. Van Nes

Citizens and Freeholders. All persons knowing of any reason why such license should not be granted are requested to make known the same in writing to the City Clerk on or before the twenty-seventh day of January instant.

Done in accordance with the requirements of the "Ordinance to license inns and taverns, and to regulate and prohibit the sale of spirituous and fermented liquors."

J. T. MacMURRAY, City Clerk.

Plainfield, N. J., January 6, 1913.

Notice is hereby given that Morris Latzko has applied to the Common Council of the City of Plainfield for a Wholesale license to sell spirituous and fermented liquors at No. 144 North Avenue in the First ward, which application is signed by

George York	Vincent W. Nash, Jr.
John F. McIntyre	Armstrong Mulford
Horace G. Adams	Edw. C. Hardingham

Citizens and Freeholders. All persons knowing of any reason why such license should not be granted are requested to make known the same in writing to the City Clerk on or before the twenty-seventh day of January instant.

Done in accordance with the requirements of the "Ordinance to license inns and taverns, and to regulate and prohibit the sale of spirituous and fermented liquors."

J. T. MacMURRAY, City Clerk.

Plainfield, N. J., January 6, 1913.

Notice is hereby given that Thomas Traynor has applied to the Common Council of the City of Plainfield for a Wholesale license to sell spirituous and fermented liquors at No. 41 and 43 Somerset street in the Fourth Ward, which application is signed by

Christian Glockler	John Galbraith, Jr.
Louis Fornfeld	Moses Bender
A. B. Stites	Harry N. Blimm
Louis Kadesh	Lena M. Hoerster

Citizens and Freeholders. All persons knowing of any reason why such license should not be granted are requested to make known the same in writing to the City Clerk on or before the twenty-seventh day of January instant.

Done in accordance with the requirements of the "Ordinance to license inns and taverns, and to regulate and prohibit the sale of spirituous and fermented liquors."

J. T. MacMURRAY, City Clerk.

Arrival and Departure of Mails

At Plainfield Postoffice

February 1, 1912.

NEW YORK MAILS. Arrive—5:30, 8:00, 8:40, 11:45 a. m., 1:30, 2:30, 3:00, 5:30, 6:30 p. m., 12 midnight. Close—6:30, 8:00, 8:00, 10:30 a. m., 12:10, 2:00, 3:50, 6:00, 7:45, 9:00 p. m.

SOMERVILLE AND EASTON. Arrive—8:40, 10:00 a. m., 12:30, 3:15 and 7:00 p. m. Close—9:30, 8:00 a. m., 12:35, 1:30, 4:20, 5:00 p. m.

PHILADELPHIA—Direct. Arrive—6:30, 8:00, 9:40, 11:45 a. m., 12:30, 2:30, 7:00 p. m. Close—6:30, 11:30 a. m., 12:35, 2:00, 3:50, 7:00, 9:00 p. m.

THROUGH FAST MAIL FOR EAST. Close—12:10, 3:50, 6:00 p. m.

DIRECT THROUGH FAST MAIL FOR WEST. Close—6:30, 11:30 a. m., 1:30 and 9:00 p. m.

DIRECT SOUTHERN MAILS. Close 6:30 a. m., 12:35, 3:50, 7:00 and 9 p. m.

PENNSYLVANIA. West of Easton Close—6:30 a. m., 1:30, 7:00 p. m.

ELIZABETH—Direct. Arrive—8:00, 8:40 a. m., 1:30, 2:30, 5:30 p. m. Close—8:00, 9:00, 10:30 a. m., 12:10, 2:00, 6:00, 8:00 p. m.

NEWARK—Direct. Arrive—8:00, 8:45 a. m., 1:30, 2:30, 5:30 p. m. Close—6:30, 8:00, 9:00, 10:30 a. m., 12:10, 2:00, 3:50, 5:30, 6:00, 9:00 p. m.

WATCHUNG. Arrive—1:00, 6:45 p. m. Close—9:00 a. m., 3:30 p. m.

WAUSENVILLE. Arrive—1:00 p. m. Close 9:00 a. m.

SUNDAY MAILS. Office open from 9:30 to 10:30 a. m. Mail closes at 8:15 a. m.

F. G. BIRD, P. M.

DR. MANDEVILLE
SPECIALIST
355 Broad St., opposite Shubert's Theatre, Newark, N. J.

Twenty years' experience as a specialist on all chronic diseases of MEN AND WOMEN.

Catarrh, Nervous Diseases, Diseases of Heart, Kidneys, Stomach, Liver or Bladder, Rheumatism, Urinary and all Lung Diseases.

NOTICE—Office hours, 2 to 4 p. m. and 6 to 8 p. m., also Tuesday and Friday morning 9:30 to 11. Office closed Sundays.

ADVICE FREE.

Don't Forget name, place and number.

1 2 eod 3f

The Rose Tea Room
ATTRACTIVE AND UNIQUE
May Be Secured For The
AFTERNOON BRIDGE, TEA,
Or Social Gatherings of Any Kind.
Inspection Invited.
Truell Inn., Park Ave. & Eighth St.
10 15 3mos eod

HODGE'S PHARMACY
Y. M. C. A. BUILDING.
BELLE MEAD SWEETS.

FLOORS
HARDWOOD AND PARQUET.
Old Floors Refinished.
S. F. WARD & CO.
714 Webster Place, Plainfield, N. J.
Telephone 1309-R.

Brither Sanderson Tells How Brither Bill's Talents Came to the Surface.

Faither Was a Professor o' Elocution In the University o' Glasgow, an' if There's Onything In Heredity---Weel, Read It For Yersel'!

EEEN, THE PERPETUAL BRIDE.

It was years later that Bill actually wrote "Bunty," but I ken now that the character of the play grew up wi' him. His first appearance in public, as an entertainer, was at a concert given by the Elgin Congregational church in Glasgow, Mr. Koodrich's church, in a sketch called "The Uncle." Bill was always an organizer, and he got together a company of amateurs in Glasgow, in which most of us bairns did the works. That is to say, Bill Watson, ma sister Kate and myself, Nellie, ma faither sisters, never took to the theater, and have never been on the stage. In those days there wa nathin' but concerts goin in the smaller halls around Scotland. Some artist would sing then some one would recite; and, then the entertainment would end wi' a short sketch. It was in writin' and managin' these sketches, that Bill's ability first took fire.

Mither was firmly opposed to the theater, and for a long while it was very hard for Bill to succeeded as a entertainer in concert entertainment, because she was so dead against it. Most of us had run away from home, before we couldna' get her permission to take the life of the stage. [illegible] the home life, an' I couldn' blame her, and I'm glad I ran away to it.

Bill was no small stature, [illegible] was always writin', always organizin', always workin' toward the success he now has but he was doin' it quietly, secretly, against his mither's wishes.

[illegible] came into the office in Glasgow, where I was worsin', and found [illegible] I came to me then. I [illegible] and gave him to his business, so took his coat and walked out. He had something on mind to do in the world. The, [illegible] I did [illegible] all the experience I have had, was thanks to Bill, for he was the mon [illegible] the family [illegible] things well. With ma sister Kate he succeeded finally in joinin' a [illegible] concert company that was givin' entertainments in the halls of Scotland to the folks who would never have gone inside a theater.

BUNTY

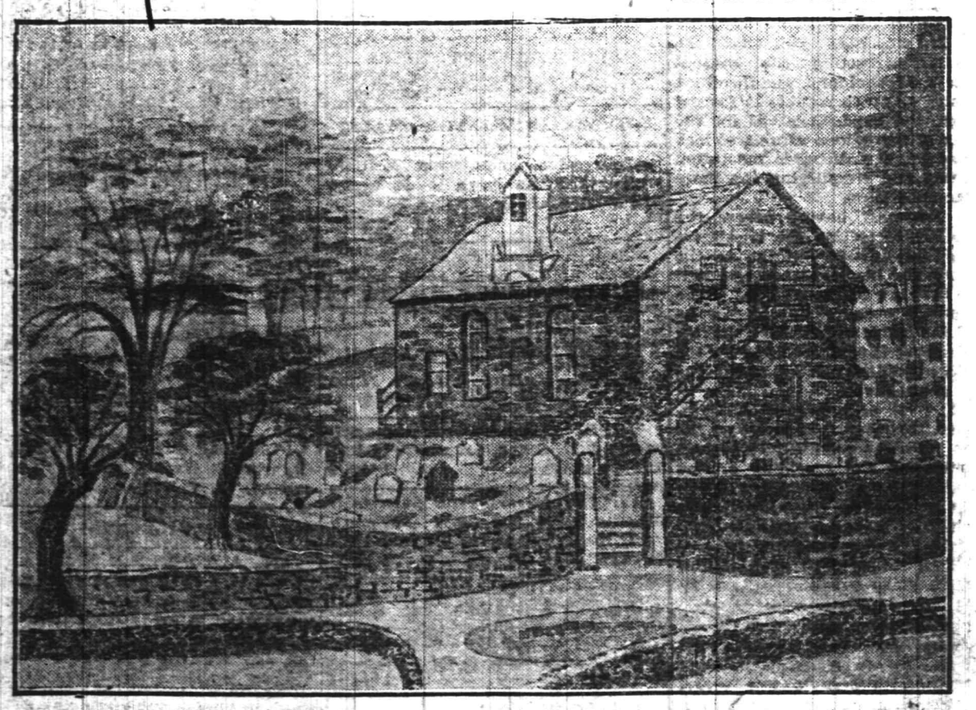

BALDERNOCK KIRK—SCENE OF SECOND ACT.

To Readers About Advertisers

Merchants who use the columns of the Plainfield Daily Press deserve your consideration and trade. They represent the best in their respective lines and they spend their money for publicity in order to attract custom to their establishments. It costs money to advertise and the business man who seeks your patronage and makes a public bid for it is going to serve you well. The merchant who establishes a reputation by advertising can not afford to waste this money and unless you are pleased you'll not go to his store again.

Advertising has become a science, yet anyone can write an advertisement that will pull trade. The readers of the Daily Press will find the advertising column an interesting feature. It contains suggestions that will meet every want and those who use its columns are among the leading and most enterprising business men. Tell them you were induced to come to their store by their advertising in the Daily Press—it is of mutual encouragement. Besides, there is always a more satisfactory service in the store that advertises. Never have merchants made greater efforts to secure trade or have prices been lower, and no city in the country can supply you more comfortably.

We are glad to say a good word for our advertisers. They have been liberal space takers throughout—and they have secured results. They know that the Daily Press is their best medium to reach the buying public and that it has THE right kind of circulation—the hearthstone kind.

The usual clearing sales are held in January and February. The wise merchant continues his store news and makes busy months, clearing out surplus stocks, which Daily Press readers will be glad to take off their hands. The business man who stops advertising at the close of the holiday trade makes a mistake he can not correct. The big stores have become big by keeping their name before the public and "making good" in thier publicity. The money they spend during the so-called dull season is among their best investments. The Daily Press circulation brings their trade.

Advertise in the
Plainfield Daily Press

A New Coffee Percolator

of the well-known Rochester make

SIMPLICITY

Made of but two parts, solid copper, nickle plate b
No valves to get out of order or small parts to lose.
Easy to clean, easy to operate.

ECONOMY

Extracts all the delicious Aroma from the Coffee bean.
Requiring less Coffee than any other process.
(Pulverized Coffee not required)
At a price within reach of everybody.

FOR SALE BY

Gayle Hardware Co.
General Hardware and Housefurnishings
'Phone 398 Front Street and Park Avenu

A MATCH IS A FIRE

A match may burn a whole city. Tomorrow's fire is apt to arrive before tomorrow's insurance.
Forestall it now.

REAL ESTATE
LOANS
RENTS

GEO. M. CLARKE CO.
INSURANCE OF ALL KINDS.
Rahway Bldg
Telephone 200
Plainfield

PHOTOS MATZEN

LARGE PICTURE FREE!
With one dozen of our 1a Cabinet Photographs we will give free one large (18x20 in.) Platinograph for framing.

CHRISTIAN F. MATZEN
The Photographer.
131 E. Front St. Tel. 867-W

WHITE LABEL CANNED GOODS

Whole Asparagus, Asparagus Tips, Fancy Gem Peas, Fancy Stringless Beans, Tiny Lima Beans, Fancy Maine Corn, Fancy Tomatoes.

Noted for their superior quality and high flavor.

NEUMAN BROS.

GROCERS

Watchung Ave. and Fifth St. Telephone 760

Efficient and Rapid Delivery Service to All Parts of the City

HAND'S EXPRESS CO.

OLD RELIABLE

STORAGE

All Rooms Separate, Light and Dry

Furniture Packed and Shipped

Office 69 Somerset St. 'Phone 541

AUCTIONEERS.

Murray, the Auctioneer

Auction rooms, 320 W. Front St., near Grove, where everything necessary for a house can be had for little money. We buy and sell everything in good and clean condition, including household goods, musical instruments, books, magazines, silverware, bric-a-brac, jewelry and wearing apparel. Sales every other Thursday. 'Phone 666.

The Leading

Auctioneers

W. A. SCHORB & CO.

Also Dealers in Second Hand Furniture—Bought and Sold.

120 Madison Av., Jackson Blg

Telephone 1707-W.

Our business is negotiating small or large loans for people keeping house.

We charge a reasonable service fee, arrange payments either weekly or monthly, and give each customer a memorandum of agreement.

Honorable Dealing and Courteous Treatment.

HOUSEHOLD LOAN CO.

148 East Front Street,

Plainfield, N. J.

Many a towering business success owes its first strides to the little modest want ad, timidly bidding for customers.

Your little business may be helped to success in the same way by the Daily Press.

Mail ads are the "Bargain Counter" of newspaper space, and you should have your share of the benefits.

ADVERTISEMENTS

—FOR—

NEW YORK HERALD WORLD, TIMES, SUN, JOURNAL, TELEGRAM, AMERICAN, BROOKLYN EAGLE, GLOBE

—AND—

NEWARK EVENING NEWS

RECEIVED AT

PLAINFIELD DAILY PRESS

AT REGULAR OFFICE RATES.

PLAINFIELD WINDOW CLEANING CO

M. MERSTRICH, Prop.

Stores, Offices, Private Residences, New Buildings Cleansed, Scrubbed and Oiled.

Office, 122 Liberty St. Tel. 1945-W.

—Use Press want ads.

FLOWERS

FOR ALL OCCASIONS

STANLEY

159 EAST FRONT STREET.

Telephone 928.

Daily shipments from our greenhouse. Decorations for weddings and banquets. Dealer in Fine Flowers, Palms and Ferns. We deliver in Greater New York or any city of the United States. Floral design work by floral artists. Prices always moderate.

COMING EVENTS.

TODAY:
- Farewell reception to Rev. and Mrs. Gilbert Lovell, Crescent Avenue church, 8 p. m.
- Piano recital by Tina Lerner, at Plainfield High School, 8:30 p. m.
- Bible Class supper, Park Avenue Baptist church, 8 p. m.
- Basketball games, The Plainfield Theatre, between Co. K. and Co. M, evening.

TOMORROW:
- Plainfield Motor Cycle Club elects officers, 8 p. m.
- Ladies' Auxiliary, A. O. H., dance, Sebring's Auditorium, 8 p. m.

SATURDAY:
- Anniversary social Martha Washington Council, Daughters of Liberty, 8 p. m.

CLARENCE B. BROKAW IS OUT ON $6,000 BAIL

Clarence B. Brokaw, who was arrested recently on a caveat issued by the Circuit Court at Elizabeth, because of his failure to pay $3,000 awarded to Mr. and Mrs. Noble Beatty, of Elizabeth, last October, in a suit brought by them against the Plainfielder, has obtained his release on a $6,000 bond, which was furnished by Charles P. Sebring, of this city.

The suit against Brokaw was the result of an automobile accident, the latter's car striking Mrs. Beatty as she was about to board a trolley car in Elizabeth. Later Brokaw filed a peition in bankruptcy. City Judge W. G. DeMeza was appointed trustee and is now in charge of the automobile business formerly conducted by Brokaw.

ROCKEFELLER'S TESTIMONY.

(By Telegraph to The Daily Press.)

New York, Jan. 16.—William G. Rockefeller is expected in New York within a day or two to refer to counsel the decision of the Pujo Committee to force his father, William Rockefeller, to testify. The son states that he will oppose the move as strongly as possible, declaring a belief that his father not only could not testify for even a short period of time, but that even brief testimony would serious affect his health.

SCHWAB'S RICH ORE.

(By Telegraph to The Daily Press.)

New York, Jan. 16.—Charles M. Schwab, president of the Bethlehem Steel Corporation, who returned from Paris this morning on the Kaiser Wilhelm II. admitted that while abroad he had closed a deal with French interests and the Government of Chili for a large tract of iron ore land in Chili. Mr. Schwab said that the ore was the richest in the world.

FOX PLEADS NOT GUILTY.

(By Telegraph to The Daily Press.)

New York, Jan. 16.—Policeman Eugene Fox, accused as a graft collector yesterday afternoon, was arraigned before Justice Goff to plead to an indictment charging bribery. He pleaded not guilty and was held in $5,000 bail.

THOMAS AS EDISON TO RECEIVE THE RATHENAU MEDAL

FOR BEST DEVICE FOR SAFEGUARDING LIVES OF WORKERS

New York, Jan. 16.—The American Museum of Safety at its annual meeting Jan. 23 will present the Rathenau medal to Thomas A. Edison. The medal was first presented to Dr. Emil Rathenau, of Germany, in 1908 on his seventieth birthday. Hereafter one medal is to be struck from the original die each year for the American Museum of Safety to award to the person who has perfected the best device for safeguarding life and health in the electrical industry. Mr. Edison gets the meda because the use of his storage battery in mines, tunnels, buildings where explosives are made or stored explosive gases are generated has materially reduced the hazard of workers.

THIRTY-SIX BILLS ARE INTRODUCED

New Jersey Law Mill Grinds Fast on the Second Day of the Session.

4 JOINT RESOLUTIONS

Passes Senate Bill Legalizing Certain Legislative Officers Which Have Been Appointed Without Authority—Other Matters.

Trenton, Jan. 16.—Breaking all recent records by meeting the day after the organization of the Legislature, the Assembly yesterday afternoon, passed the Senate bill legalizing certain legislative officers which have hitherto been appointed without authority and carried upon the incidental expense bill, and then received 35 bills and 4 joint resolutions. The principal purpose in meeting yesterday was to permit the introduction of the bills that were ready, so that the work of the session in the House might be pushed as rapidly as possible. The measures were all referred to committees, and the committees will begin their meetings for the consideration of legislation next Monday.

Several of the measures were of great importance, including the Governor's Jury reform measure, the constitutional convention bill, the Moore bill abolishing poll taxes, the Zisgen bill correcting the present Boards of Freeholders' muddle which is causing so much trouble in several counties, the Bredenbek bill for the opening of the saloon after 1 o'clock on Sundays, the Richards resolution reforming and simplifying the State courts, and others.

The Assembly having passed the Senate bill correcting the legislative officers' list, it will now go to the Governor for his signature and will be the first law of the session. The Governor is sure to sign it, for he vetoed the incidental expense bill last year, because it contained pay for the illegally appointed officers, and it was passed over his veto.

With a lot of important bills introduced the very first week of the session, with the committee meetings arranged and the presiding officers determined to movt the legislation as rapidly as possible, the Legislature will start its second week next Monday night in better condition for real work than it has been at a similar period in many years.

BURLEIGH SENATOR.

Augusta, Me., Jan. 16.—Ex-Congressman Edwin C. Burleigh was elected United States Senator yesterday by the Maine Legislature in joint convention.

—Advertise in the Daily Press.

PEDDIE ALUMNI DINNER.

Plainfield members of the New York Alumni Association of Peddie Institute, Hightstown, have received notice of the annual dinner to be given at the Sherman Square Hotel, Broadway and 71st street, Friday night, February 7, at 7 o'clock.

T. A. Moore

UNDERTAKER

612 E. Sixth St.

TEL. 741-R

Established 1872.

P. CASEY & SON,

UNDERTAKERS AND EMBALMERS

Office 116 Park Avenue. Tel. 884-W. Res. 417 W. 3d St., Tel. 584-W. Office open day and night. N. Y. office 19 E. 22d St. Tel. 2094-Gramercy.

A. M. RUNYON & SON,

UNDERTAKERS

502 Park Avenue. Telephone No. 40. Office open day and night. Office of Hillside Cemetery. New York office—50 Great Jones St. Tel. call 3345-Spring. New York Embalmers License—1220. New York Registered Licensed Undertaker No. 315.

JAS. J. CHAS. A.

HIGGINS BROS.

FUNERAL PARLORS

Park Ave., Cor. Fourth St. Tel. 1753-J

Our Booklet Entitled "A Modern Mortuary Establishment" Sent Upon Request.

L. L. MANNING & SON,

STEAM GRANITE WORKS

Corner Central Ave. and West Front St. Opposite First Baptist Church.

SITUATIONS WANTED—MALE.

TWO colored men want positions where they can learn to be chauffeurs. Address C. E., care Press. 1 16 2

FARM hand, understanding general farm work. Apply 38-40 Somerset street, Plainfield. 1 14 3

MONEY TO LOAN.

MONEY TO LOAN on bond and mortgage. Mulford, opposite deppt. 12 28 tf

MONEY to loan on bond and mortgage. J. H. Crane, counseilor at law, 134 Park avenue. 1 13 6

TITLES abstracted for purchasers of real estate and bond and mortgage loans. Chas. J. McNabb, 209 North avenue. 2 18 tf

MONEY TO LOAN on bond and mortgage. J. T. Vail. 5 9 tf

MONEY to loan on first mortgage. Lewis A. Clement, lawyer, Babcock building. 1 13 6

$25,000 TO LOAN at 5 per cent in sums to suit, on good mortgages. Elston M. French, 171 North avenue. 9 19 tf

-CLASSIFIED ADVERTISEMENTS-

COPY RECEIVED UNTIL 1:30 P. M. DAILY

One cent a Word for first insertion, one-half a cent a word for each subsequent insertion of the same advertisement for less than one month. Fifty cents a line, (six words) for one month. DOUBLE CHARGE FOR CAPITALS. NO ADVERTISEMENT RECEIVED FOR LESS THAN 10 CENTS.

The Plainfield Daily Press cannot give information regarding advertisements for which answers are to be sent care of the Press. Persons replying to office addresses must mail or leave written answers as stated in advertisement.

HELP WANTED—FEMALE.

TUCKERS wanted; experienced on gowns. Apply Nat Levy & Co., 339 Watchung avenue. 12 7 tf

WANTED—Girl for office work. Address Girl, care Press. 12 11 tf

WANTED—At once, cooks, waitresses, general houseworkers and nurses. Call Mrs. Keller's agency, 22 Somerset place; 'Phone 1724. 12 31 1mo

WANTED—Swedish cook to assist with ironing; references required. Apply 718 Madison avenue. 1 6 tf

WANTED—Colored girl for laundry work. Apply 161 North avenue. 1 15 3

WANTED—Good cook and general houseworker. T. F. Harrington, Greenbrook road. 1 15 6

WANTED—Girl to mind child and to do light upstairs work. Apply 34 Sycamore avenue. 1 16 tf

WANTED—Girl for general housework; reference required. 928 West Sixth street. 1 15 3

WANTED—Young girl to assist with general housework. 423 Central avenue.

GIRL wanted for general housework; must have references. Apply 1001 Prospect avenue. 1 16 tf

WANTED — Chambermaid and waitress (white). Apply 123 West Seventh street. 1 11 tf

SITUATIONS WANTED—FEMALE.

WANTED—Washing at home. Address S. D., care Press. 1 4 tf

RELIABLE girl wants position as chambermaid and general housework in small family. 639 West Fourth street. 1 15 2

TWO Swedish girls want places, one as cook and the other as waitress and chambermaid; six years Plainfield reference. Call Mrs. Keller's office, 22 Somerset place; 'Phone 1724. 1 15 2

WANTED — Position general housework; grown family; good reference. Call 446 West Second street. 1 16 3

WOMAN wants position as laundress or cook by the day. 114 Duer street. 1 16 3

WANTED—Position as first class cook; in private family. Address Susiette Steers, Plainfield P. O. 1 15 3

WOMAN wants day's work for Monday and Tuesday. 823 South Second street. 1 16 3

WOMAN wants laundry work to do at home at 544 East Third street. 11 16 3

A COLORED girl wants a position to assist in general housework. Apply 654 South Second street. 1 15 2

HELP WANTED—MALE.

WANTED—Two experienced clerks for grocery store. Address Competent, care Press. 1 10 6

WANTED—First class tool maker on dies, jigs and fixtures. The Votey Organ Co., Garwood, N. J. 1 15 3

SALESMEN WANTED—We need right now young men from 18 to 30 years old, to work in crews under a sales manager in Plainfield and vicinity; weekly drawing account allowed; must be of good address, character, neat, honest, sober, reliable, and be able to come well recommended; only young men with some nap in them wanted. Hallet & Davis Piano Co., 170 East Front street, Plainfield, N. J. 1 15 3

WANTED—Two strong boys to learn trade. Apply 23 Vine street. 1 15 4

WANTED—Plumbers and steamfitter's helpers. Apply 187 North avenue. 1 7 tf

REAL ESTATE FOR SALE.

FOR SALE—House, seven rooms, hall, bath; all improvements; 5 minutes from trolley and station; pleasant location. 74 Chatham street. 1 14 12

FOR SALE—Fine lot, 150 feet, on Cedarbrook terrace, corner Prospect avenue. J. T. Vail. 1 15 tf

AUTOMOBILES FOR SALE.

AN AUTOMOBILE BARGAIN—Oldsmobile, 1912 model, fully equipped, 40 horse-power, almost new; guaranteed in every respect, in first-class condition. Plainfield Auto Tire Co., 407 Watchung avenue. 1 16 tf

"LITTLE" motor car, four cylinders, 20 horse-power, almost new; in good condition; very cheap. Plainfield Auto Tire Co., 407 Watchung avenue. 1 16 tf

FOR SALE.

WOOD—Well seasoned wood, for kindling and grates. John Mobus. Box 320, city; 'Phone 670-R. 12 19 1mo

DEPOT carriage for sale; perfect condition; never been used since repainted. Address Carriage, Press office. 1 14 3

FRESH cow and calf for sale. Apply Block's market, opposite depot, Dunellen. 1 14 5

FOR SALE—4 small horses, $30 each; also 8 heavy horses, suitable for farm work; also good steel tired surrey, $15. Wiegel, 2346 Prospect avenue, near 185th street, near Bronx Park, Bronx, New York. 1 14 1mo

BUTCHER fixtures, ice, box, racks, counters, two blocks, scales, tools and all implements. Anton Ejk, South Plainfield. 1 14 6

100 LEGHORN, Ancona and R. I. Red pullets for sale; excellent laying strains; $1.50 up. Guy Bender, 1052 Sherman avenue. 1 11 1mo

FOR SALE—Shetland pony, runabout, harness, riding saddle and bridle; complete outfit $100. F. P. Kelley, 824 Clinton avenue. 1 16 3

FOR SALE—All kinds of fine gloves, lined and unlined, a large variety of buckskin gloves and gauntlets for working and driving; kid gloves, slightly damaged, at half-price. Plainfield Glove Store, 58 Somerset street. 9 27 tf

MISCELLANEOUS.

I WANT to place a nice piano in the home of reliable person who might buy it later if pleased with it; must place quickly. Address XXX, Daily Press. 1 15 3

STORE your furniture with the Plainfield Storage Company; reasonable rates. Orders left for moving vans. Nagle's, Front and Grove Sts 1 18 tf

H. H. BUTLER, D. V. S.—Pet animals a specialty. OFFICE AT WM. T. CAMPBELL'S, 108 Somerset street, 'Phone 230. Hospital for dogs. (Cut out for reference.) 1 8 tf

FRESH eggs delivered daily as you require them. Telephone 1372 W, 760 Woodland avenue. 12 27 1mo

MRS. BONY—Street dresses and evening gowns. Wedding gowns a specialty. Work guaranteed. Call 417 East Fifth street. 1 4 1m

ROOMS AND BOARD.

FURNISHED room to rent; center of town; light and airy and improvements. 334 East Fifth street. 6 15 tf

FOR RENT—An attractive suite of two rooms and private bath, with board. Apply 312 East Seventh St. 1 14 4

FURNISHED room for lady or gentleman; steam heat and electricity; private family. Address Good, care Daily Press. 1 11 6

TO LET—Rooms with board, also table board. 108 Central avenue. 1 14 1mo

TO LET—Warm, sunny room; private table; excellent board for two. Mrs. Berrien, 602 Madison avenue. 12 21 tf

LARGE front, alcove room, with board. Mrs. Williams, 137 Crescent avenue. 11 1 tf

EMPLOYMENT AGENCIES.

EMPLOYMENT Agency, Mrs. Keller, 22 Somerset place, the oldest and most reliable (all nationalities) 'Phone 1724. 7 1 tf

C. NORTHEN'S Employment Office for reliable help. 218 East Front street; 'Phone 630-J. 1 2 1mo

MURRAY'S Employment Registry Office, for reliable help and good situations; all nationalities; male and female; help sent anywhere. 326 West Front street, near Grove, at Murray's auction rooms; 'Phone 666. 12 5 tf

F. J. SKINNER, employment agency, 146 Central Ave.; 'Phone 1933-W. First-class help and first-class places furnished. 11 9 tf

HELP WANTED—MALE AND FEMALE.

MEN—WOMEN—Get government parcels post jobs; $20 week. Write for list of positions open. Franklin Institute, Dept. 232-A, Rochester, N. Y. 1 9 1mo

WANTED—MISCELLANEOUS.

SECOND-HAND phonograph, suitable for use in language course. Address Phonograph, care Press office. 1 15 2

WANTED—An old Franklin car. 1060 Central avenue. 1 11 6

FOR RENT.

TO LET—1348 West Front street, flat of four nice large light rooms with private hall, bathroom, three big clothes closets and steam heat. Rent seventeen ($17.00) dollars.

To Let—At twelve ($12) dollars, four room houses, Nos. 6 to 24 Johannis place. First floor has a parlor, kitchen and living room combined, a toilet apartment, a sink and laundry tubs. Second floor has two fine rooms, three clothes closets. It is near Clinton Avenue station. Main line car is within seventy-five feet from the house.

To Let—81 Laramie Road, a five-room house, handsomely decorated; all improvements. Rent fifteen ($15.00) dollars.

To Let—For ten ($10.00) dollars, a four-room house on Bradford avenue, near De Kalb avenue, with city water, laundry tubs and toilet in the house.

To Let—1334 West Front street, at a reasonable price. A separate yard, six sheds, a stable with five stalls, large carriage room and a large hay loft.

Jersey State Realty Co., 1348 West Front street. 11 8 tf

TO LET—Up-to-date flats, Jackson building. Inquire janitor. 10 29 tf

FOR RENT—Flat, 33 Somerset stret; all improvements. Inquire Rothberg's Clothing Store. 1 2 tf

FLATS to let: 40 Harmony street. Inquire 18 Craig place. 11 12 tf

TO LET—5 and 4 rooms, 302 West Third street, Central avenue; best condition; part improvements; $12 and $14. Inquire at above address. 11 13 6

MOVING PICTURE OR STEREOPTICON SHEET FOR RENT; big enough for the largest hall. Apply Daily Press office. tf

TO LET—House, 8 rooms and bath; all improvements; 396 East Sixth street. Call 108 Central avenue. 1 13 6

SIX-ROOM house; improvements. For particulars address H. A. Case, Dunellen, N. J. 1 14 3 eod

TO LET—Six room flat, with improvements. Enquire 15 Craig place. 12 14 tf

TO LET—Corner store to let, suitable for tailor or cleaning and pressing business; good location. Apply 604 South avenue. 1 2 tf

STORE, 212 West Front street, for rent, April 1, 1913. Apply to William M. Stillman. 12 31 tf

HOUSE for rent; 302 East Sixth street, from May first. Inquire Rothberg's Clothing Store. 1 2 tf

TO LET—Ten room house, all modern improvements; reasonable rental. Apply at premises, 806 West Front street. 11 22 tf

TO LET—To small colored family, 6 room house on Westervelt avenue, north of Mountain avenue. J. V. E. Vanderhoef, at Woodhull & Martin Co. 11 25 tf

HOUSES, $15; flats, $12 to $27; stores, $7 to $50. D. McInnes, 824 West Third street; Tel. 640-W. 11 14 tf

TO LET—Two corner flats, private entrance and bath; steam heat. Apply Neuman Bros. 12 4 tf

FLAT to let; 6 rooms; all improvements; $16; 140 East Second street. Inquire of William Hand. 11 15 tf

TO LET—Up-to-date apartments; 940 Arlington avenue. Inquire 423 John street. 11 18 tf

TO LET—Five room apartments; 423 John street. Inquire on premises. 11 18 tf

TO LET—Two 3-room apartments, Harrison avenue. M. F. Gano, 142 North avenue. 11 15 tf

TO LET—Doube house, two apartments; seven rooms each; improvements; centrally located. Neuman Bros. 10 8 tf

TO LET—House, 326 Stebbins place; house, 318 Stebbins place; six rooms, all improvements. Inquire Fred Endres, 941 West Sixth street. 10 29 tf

FOUR-ROOM flat to let, with part improvements; 714 Webster place. Apply 770 Woodland avenue. 10 31 tf

TO LET—Six-room house; all improvements, adults only; no music. 430 West Sixth street. 9 2 tf

FOR SALE—PIANOS AND ORGANS.

PLAYER-PIANO for sale; Hallet & Davis make; cost $700; fifty rolls; will sell very cheap. Apply Hotel Waldorf 9 9 tf

REAL ESTATE AGENTS.

REAL ESTATE for sale, rent and exchange. Insurance in strong companies at lowest rates; money loaned on real estate. Thickstun & Emmons, 197 North avenue. tf

HOTELS.

WHEN IN PLAINFIELD, N. J STOP AT

THE QUEEN CITY HOTEL

All Newly Furnished.
A la Carte Service Unsurpassed
P. FLOERSCH, Prop
F. M. FLOERSCH, Mgr.

HOTEL WALDORF

HENRY WINDHAM, Prop.
EAST FRONT STREET
Gottfried Krueger's Extra Beer on Draught. Imported Wines, Liquor and Cigars. Hotel accommodations. Ladies' private Dining Room

WEINMAN'S CAFE

GENERAL NEWS TICKER.
Stock quotations
Up to the Minute.
'PHONE 1527.

HOTEL SOMERSET

Under New Management.
Newly Painted and Papered throughout. Table Board and Rooms by Day or Week.
W. G. FEASTER, Proprietor.
27 Somerset Street. Tel. 692-I

HOTEL KENSINGTON

NORTH AVENUE
UNDER NEW MANAGEMENT
House Thoroughly Renovated.
147 NORTH AVENUE
SUNDAY DINNER—FROM 12:30 TO 2 P. M.—50 CENTS.

COAL DEALERS.

GEO. O. STEVENS COAL
747 WEST FRONT ST.

TenEyck & Harris

Dealers in
LEHIGH VALLEY COAL.
Office Rowley's Drug Store, 216 W. Front St. Tel. 2081-J-2.

TenEyck & Kelley
COAL
741 South Ave. Tel. 1155

R. L. CLINE
(Successor to C. H. Rugg & Co.)
BEST LEHIGH VALLEY COAL.
Yard and office 425 W. 3d St. Tel. 9..

N. MEYERS & SONS
COAL
COKE AND WOOD
Office tel. 1152-w. 121 Watchung Av
Yard tel. 1911-w
4th and Washington Sts.

Richard Parrott, Jr.
BEST GRADES LEHIGH
COAL
186 South Second St. 'Phone 1569

New Jersey Central

TRAINS LEAVE PLAINFIELD.

For New York—2.10, 3.41, 5.41, 5.36, 5.55, 7.27, 6.55, 7.22, 7.26, 7.44, 7.41, 7.58, 8.30, 8.36, 8.43, 9.29, 9.53, 10.20, 11.20, 12.52 a. m., 12.29, 12.58, 1.44, 2.39, 2.55, 3.12, 3.48, 4.12, 4.36, 5.39, 6.18, 6.40, 7.41, 8.27, 9.27, 9.30, 10.15, 10.36, 11.28 p. m. Sunday—2.10, 3.41, 5.41, 7.23, 7.58, 8.52, 9.34, 9.42, 10.37, 11.52 a. m., 12.33, 12.58, 1.28, 2.09, 2.39, 2.55, 3.17, 4.29, 5.34, 6.57, 7.14, 8.13, 8.27, 8.35, 9.42, 10.28, 10.36 p. m.

For Newark—5.36, 6.27, 7.05 (through train to Newark), 7.41, 8.36, 9.29, 10.20, 11.20 a. m., 12.28, 1.44, 2.39, 2.55, 3.12, 4.36, 5.39, 6.18, 7.41, 8.27, 9.30, 10.36 p. m. Sunday—7.23, 8.52, 9.34, 10.37 a. m., 12.58, 1.28, 2.52, 3.17, 4.29, 5.34, 7.14, 8.13, 9.35, 9.42, 10.36 p. m.

For Easton, Bethlehem, Allentown and Mauch Chunk—5.18, *8.17, 9.47, 11.19 a. m., 2.00, x5.43, (6.59 p. m., Easton only). Sunday—5.45, 10.24 a. m., 1.58, x5.43, 7.06 p. m.

For Wilkesbarre and Scranton—5.18, 8.47, a. m., 5.43, p. m. Sunday—5.45, 10.24 a. m., 5.43 p. m.

For Long Branch and Asbury Park, etc—3.41, 8.13, 11.20 a. m., (12.28 Saturdays only), 4.36, 6.18, 8.27, 11.28 p. m. Sunday—(12.58, 3.22 Red Band only), 3.41, 8.52 a. m., (2.09 Red Bank only), 3.17, 8.35 p. m.

For Atlantic City—3.41, 9.29 a. m., 12.28 Saturdays only), 3.48, Sunday—3.43 a. m., 2.09 p. m.

For Philadelphia—6.42, 7.39, 8.45, 9.43, 11.53 a. m., 12.42, 1.55, 2.45, 5.13, 6.44, 7.42, 8.47, 9.46, 10.48 p. m., 1.20 a. m. Sunday—3.45, 9.06, 10.43, 11.41 a. m., 2.42, 3.44, 2.45, 3.42, 4.38, 4.55, 6.38, 6.44, 8.42, 9.47, 9.46, 10.54, 11.54 p. m., 1.20 a. m.

For Baltimore and Washington. Daily—7.45, 10.42 a. m., 12.42, 2.45, 6.44 p. m.
x Except Easton and Bethlehem.
*Except Mauch Chunk.

CALL AT THE
East Front St. GARAGE
For fine Auto Repair Work, Oils and Supplies. Gasoline 16c. Gallon.
180 EAST FRONT ST.

A. H. ENANDER
Sanitary Plumbing, Gas Fitting.
Steam and Hot Water Heating.
Contractor for Sewer Connections
125 WATCHUNG AVE

ON YOUR WAY
to the station stop and see Alex. Stills, the Barber, who has opened an up-to-date shop on Depot Park, near Eastbound station. Special attention to children. 'Phone 887-J.

Points for Mothers

Individuality In Children's Clothes.

The aim of every fastidious mother is to dress her child simply and in a becoming manner. Her clothes should be a part of her and not obtrude themselves. Some mothers think that if the child takes too much interest in her clothes she will become self conscious. On the other hand, the child who knows that she is appropriately dressed, as a rule, forgets entirely about herself and her frock, and it becomes as much a part of her as her hair.

The growing mind of the child is very sensitive to impressions, and if she learns early in life the cardinal principles of good dressmaking it will be as easy and as natural for her to apply them as she grows up as any of the other lessons of life.

Sensitiveness to Color.

Some children are very sensitive to color. They take a strong prejudice to certain colors. A red gown on a very high strung girl has been known to bring on a degree of excitement which frequently resulted in tantrums, while a frock of a more pleasing color would instantly soothe and quiet her. This is, of course, an extreme case, but there are more children than mothers realize who suffer cruelly from being compelled to wear clothes which in color and style are distasteful to them. Instead of trying to force the child to wear these clothes as a matter of training, the situation should be studied and the reason found for the child's objection.

Child Must Be Considered.

It takes, as a rule, such a little time and so short an explanation to get the child's point of view that it is a pity many mothers go ahead and order their children's clothes without a thought of the individuality of the wearer, for children are so set in their ideas that they will not listen to reason and will not be guided by their mother's judgment, but it is necessary for them to feel that the mother is a competent guide. In these days, when the whole system of teaching in the schools is to bring out the individuality of the child, it is not surprising that the girl, even before she enters her teens, may feel competent to question just how much mother does know about the right clothes for her. It is necessary for the mother of today to study the clothes problem as it presents itself for her child. She will find that it is not the least of the problems which confront her, nor can it be solved offhand at a minute's notice. The day when one dress could be passed down the line from one youngster to another is over. The manufacturer as much as any one has hastened its departure, for few of the present day fabrics will withstand more than a season's wear and tear.

If the mother is to guide her child in the selection of becoming and appropriate clothing she will teach her to study herself. The designers of children's clothing are quite ready to help the perplexed mother by offering her gowns and coats and hats of many styles, almost as varied as those for older folk. The mother who selects successfully the costumes most appropriate for her daughter will cast aside her own preferences. She may delight in the fascinating Kate Greenaway gowns and coats, but unless her girl is of a picturesque type she will be wise to pass them by.

The Awkward Child.

The robust, tall, awkward child who promises to be a fine looking woman, but who in her early teens is the despair of many mothers, would look ridiculous in a Kate Greenaway frock, whereas she would forget her awkwardness in a well cut Russian blouse, where the low waist line would detract from her height. Just as there are women who always look well in severe costumes, so there are children who have a certain style in the simplest of costumes and who become wholly commonplace in appearance the minute they are dressed up in frills and furbelows. It is far better to dress a girl of this type in a plain little frock of soft woolen or cashmere, if a wash material is not desired, than in a frock decorated with lace and embroidery, with ruffles and shirrings. On the other hand, there are children who are fairly irresistible in dainty muslin frocks beribboned and beruffled.

What a Yawn Tells.

When children bite their nails this often points to some digestive trouble, so do not scold your bairns for this nasty trick, but diet them very carefully and consult a doctor if they seem at all out of sorts. In older people the habit often goes with a hasty temper, which, in its turn, may be traced to a bad digestion.

Constant, uncontrollable yawning may sometimes point to a growth in the nose and throat. The person cannot breathe properly, so he is forced to yawn, not by weariness, but in order to draw more air into his lungs.

Games For Children's Parties.

Do not choose an elaborate game for a children's party. You must not, for instance, have one which involves the use of a song or speech, as many of the children will not know the words and consequently will feel "out of it." A clever game of the "sit down and think" kind may be very good for grown people, but it merely bores the little ones and makes them cross and tired.

—There's a practical, quick action clearing house of information for all roomers and boarders—it's Press Want Columns.

IN WOMAN'S REALM

The KITCHEN CUPBOARD

CHRISTMAS POPCORN.

LAST fall's popcorn is in fine condition for popping now. The best results are attained if corn is first placed under the faucet and thoroughly wet, then shaken dry and left on the back of the stove in the popper, moving it gently back and forth until the corn swells a little and becomes perfectly dry.

Shake over a steady hot fire, when the grains will pop into great kernels, the texture being remarkably light and delicate.

Butter and Salt Dressing.

Salted Popcorn.—Empty the corn into a big tin pan, sprinkle lightly with salt and if desired pour over half a cupful of melted butter to every pan of corn. Shake and toss until every kernel is seasoned.

Little tartatan stockings overcast with scarlet wool and gathered about the neck and filled with sugared popcorn and candies make a pretty addition to the Christmas tree or supplement the row of stockings hanging in the chimney corner.

With Maple Sugar.

Popcorn Balls.—When the corn is popped cook half a pound of maple sugar with quarter of a cup of water until it threads. Add a dash of vanilla and pour it over the popcorn slowly until it is thoroughly sticky. Then with clean but wet hands form it into balls. Dry the balls on buttered paper.

Popcorn Crisp.—Take a big pan of fresh popped corn, taking care that all the hard kernels are sifted out. Pour over the corn some hot molasses taffy; then work lightly with the tips of your buttered fingers until all the kernels slightly adhere to each other. This can be molded into balls, but is more delicious if left loose.

Cakes or Balls.

Popcorn Candy.—Take some fresh large grains of popcorn and pop over the fire enough to make four quarts. Take two cupfuls of sugar, a cupful of water and two tablespoonfuls of butter. Put these into an enameled saucepan on the stove and boil until the sirup will thread. Then stir in the popcorn, take the mixture from the fire, stirring it until is cools. Then form into little cakes or balls.

Anna Thompson

FASHION NOTES.

New Evening and Afternoon Gowns Are Elaborately Decorated.

Evening gowns are more interesting than ever, and many show tunics of colored tulle. Bright blue was used over a foundation of yellow and sulphur color over white. Gray tulle effectively combined with strawberry pink brocaded crepe de chine was used for another model.

CHARMEUSE SATIN GOWN.

This dainty afternoon costume is of amethyst charmeuse satin, trimmed with black velvet and narrow bands of ermine. JUDIC CHOLLET.

These May Manton patterns are cut in sizes for the waist from 34 to 40 inches bust measure and for the skirt from 22 to 30 inches waist measure. Send 10 cents each for the patterns to this office, giving numbers—waist 7677, skirt 7678—and they will be promptly forwarded to you by mail. If in haste send an additional two cent stamp for letter postage. When ordering use coupon.

No..... Size.....

Name .....

Address .....

.....

FASHION RUMORS.

New Things For the Spring.

DRAPED GOWN OF PRUNE SATIN.

The new spring blouses are a marked change from winter models. We have passed through various stages; we have worn white with a veiling, then net in colors matching the shirt, and last winter we arrived at colored slips with net transparencies in which the color was again repeated, though the foundation produced the kind of effect which we called fuchsia color and wore with blue or mauve, the blouse being of cerise with an overvelling.

This indicated a change, for fashion moves along certain lines which experience teaches one to calculate, and it was easy to believe that the frankly contrasting blouse, making no attempt to harmonize iself, would be next in succession. And so it has turned out.

A little while ago we thought this style of dressing hopelessly de mode and vulgar, but there was a time when we were attached to it and delighted in the changes it allowed us to ring on a modest wardrobe. With one good black satin skirt and half a dozen blouses any woman could be well and economically dressed, and the idea was good enough until we ran it to death and got thoroughly sick of it.

Whether smart women will take kindly to it again remains to be seen. The gown of prune satin illustrated is one of the draped spring models which are both simple and elegant.

THE NEW BAGS.

Moire Affair the Latest In These Useful Accessories.

The very newest idea in bags is the moire bag. There are all sorts and shapes of moire bags, ranging from the small oblong purses to the large bags elaborately fitted out with mirror and all the vanity fixings. A handsome bag in black moire opens very wide, revealing at a glance the contents of the entire bag. On one side there is a mirror resting against the soft white silk lining and in the side pockets the cardcase, change purse and other necessities. Such a bag can be purchased for $18.

A large round bag in black moire is edged with an inch plaiting of the moire. Another very much smaller bag has a deep pleating of the moire. The monogram should be stamped in one corner and outlined in rhinestones.

To slip into the muffs there are long oblong purses in moire with the flexible gold or platinum frames. These are really a development of the cigar and cigarette cases which pleased the men so hugely two or three years ago. The moire purses have the advantage over the fur purses of the same shape in that they can be carried with the spring suit. The old fashioned reticule with the openings at either end is now fashioned in moire and lined with white silk. These moire ones are newer than those in brocades and other eastern stuffs which made their appearance in the fall.

Vogue For Net.

One of the latest novelties among the lovely laces and the dainty robes of broderie Anglaise for the slender pocketbook is the coarse net. The wardrobe can have nothing prettier than one of the pretty slips of string colored fisherman's net and lace. The coarse net may be mounted over a color, but it is really smartest when its foundation is of the same tone, and this serves as a relief for last summer's washed out gown. The trimming must be a heavy Venetian or guipure of fillet lace, and there may be a girdle of black or colored ribbon.

The Newest Fad.

My lady's new boots are half black and half white, the white portion being on the outer side of the foot and the black sides coming together over the ankles. There is no division between vamp and buttoned upper part, the boot being, so to speak, a "two gore" model, with seams down the center front and back, and one gore is of black calf and the other of white buckskin. The heels are white and also the buttons, which run up the outer side of the boot in a straight line.

MOTHERS' WORK

Conducted by the Plainfield Mothers' Association, Every Thursday

Contributing Staff.
Mrs. G. Stuart Simons, Mrs. Jos. Smith, Mrs. Wm. M. Sandford, Jr.

The Daily Press for Thursdays containing the column on Mother's Work will be sent by mail for one dollar a year, in advance.

All over the country women have been working for the freer use of the schools as social centers. In Boston the Woman's Municipal League urged the real necessity of a place of recreation for the young people but the city fathers never had money for such a purpose. Last year the league raised $5,000 and opened a school three evenings a week. Free "opportunity clubs" offered instruction in sewing, in music and in dancing and a Junior City Council afforded boys the privilege of debate. One evening was given to neighborhood social gatherings. Dance halls and cheap theatres in the vicinity soon found business unprofitable and the social centre proved such a success that Boston decided to open four schools this year. Chicago has twelve social centres and is making a feature of the old-fashioned "spelling-bee" in order to stimulate the pupils suffering from the malady of bad-spelling.

Bound Brook has a neighborhood house donated by George LaMonte but with its large foreign population feels the need of more social centres and the women are urging the Board of Education to open the schools in the evening for recreation and educational purposes.

One mother here and one in England has already benefited by the "mother's pension" law. In Philadelphia Mrs. McKenna receives $1.87 a week for each of her three children whose father deserted them. The woman also earns something by washing.

In London many wealthy people became interested in what is known there as the "national insurance act" and offered prizes for the first baby to claim the benefit. The law went into effect at midnight January 12-13 and the little daughter of Mrs. Amy Goulding arrived at 12:01 January 13 to claim all the rewards. The child will be name Georgiana in honor of Chancellor Lloyd-George, author of the act.

In April last Dr. Philip Van Ingen, of New York city, gave a lecture in Plainfield under the auspices of the Mother's Association on the work being done in that city for the prevention of infant mortality. It will be of interest to know the results of his work as given in the statistics of the Babies Welfare Association for the year 1912.

Eighty different organizations have federated with this association and never before has there been such a good spirit of co-operation manifested and such effective machinery for carrying it out. 1912 shows the best record Manhattan has ever had. There has been an increase of 1,081 births and a decrease of 764 deaths. The death rate for children under one year was reduced six per cent. Comparisons show that this decrease has not been general throughout the country. According to Dr. Josephine Baker, of the Division of Child Hygiene of the Board of Health, the details of this baby saving prove that the splendid showing is due not entirely to luck and weather conditions, but in a large measure to an effective campaign against infant diseases. The chief decrease is shown in diarrhoral, respiratory and contagious diseases against which the most thorough work has been done. In deaths due to weakness of mothers at time of birth, the record is not so good. This is the only form of infant malady against which no definite general campaign has been waged. Dr. Baker points out that it is a very difficult problem, which attempts to control parental or congenial conditions, being still in its infancy. But with 7,000 babies dead or dying at birth in New York city in 1911, the baby saving societies recognize the problem and are working at it with hopes to show definite results in 1913.

An association has been formed in New York city which has for its special object the housing of students and teachers in safe boarding and rooming-houses. Houses are investigated and the association has its own "white list" for recommendation. A meeting was held recently at the home of Miss Lydia Day, 52 East 72d street, when the subject under discussion was the moral danger to young people far from home abiding in shabby boarding-houses in questionable surroundings.

There are American Boy Scouts and Boy Scouts of America, one military and the other not. Confusion seems inevitable.

"Parents are the ones who need help and education as to their duties in this regard (sex-hygiene) even more than children, for with them should rest the main responsibility for giving youth the divine viewpoint of love and marriage as well as the knowledge required for their physical well-being and protection from temptations that meet them as they go into the world. The duty of home and church in this regard takes precedence of the duty of the school." (Child-Welfare Magazine.)

REVOLUTIONARY HERO.

Savannah, Ga., Jan. 16.—In order to make the final arrangements for the removal of the remains of Colonel "Light Horse Harry" Lee, a commissioner from the Virginia legislature passed through here today en route to Cumberland Island, where the famous Revolutionary hero, father of General Robert E. Lee, was buried more than a century ago. Despite the objection made by the Georgia division of the Daughters of the American Revolution consent has been obtained to take the remains back to Virginia.

The want ads will find work today for workers to whom a longer period of idleness would be a serious matter.

A Bottle of Mary Garden Perfume FREE Saturday only.

PARFUM MARY GARDEN
V. RIGAUD, Paris

COPYRIGHT MISHKIN.
"Mary Garden"
Extract, Face Powder, Soap, Toilet Water, Lotion, Sachet Powder, Talcum
I find the odeur exquisite
V. RIGAUD, PERFUMER, PARIS

A Bottle of Mary Garden Perfume FREE Saturday only.

All day Saturday next we will give with every 25c purchase of

Trentini Talcum Powder

A bottle of the famous Mary Garden Perfumes

Absolutely Free

We do this as an advertisement to introduce these two splendid toilet articles to your notice and to also call your attention to the new Riker and Hageman toilet articles and Drug Department recently located in this store.

TEPPER'S

FIVE DOLLARS
Opens the Way to Better Pay

Five dollars, plus your promise to pay the balance at the rate of 17 cents a day, places in your hands the newest model Oliver Typewriter No. 5, our very finest production.

The best advice that can be given to the young man or woman who wants to break into business is:

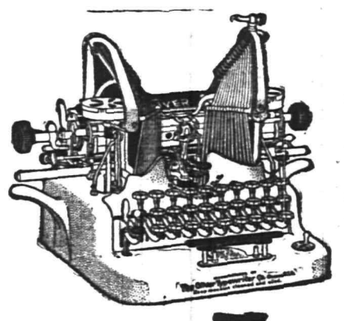

GET AN OLIVER TYPEWRITER

This offer places at your command a machine that turns time, energy and enterprise into the pure gold of success.

Thousands of ambitious young men and women, with the aid of Oliver Typewriters, have won their way to better pay and broader opportunity. This is the age of mechanical writing. The great world of modern business revolves around the typewriter. Typewriter operators are in demand everywhere. Our employment Bureaus in all the important cities are swamped with calls for competent Oliver operators.

The OLIVER Typewriter

The Standard Visible Writer

You can quickly learn on your own Oliver Typewriter and qualify yourself for a position. You can make the machine meet the payments while you are doing work just for practise.

Easy to Pay---17 Cents a Day

You doubtless spend more than this amount every day for trifles you do not need.

Thousands have paid for Oliver Typewriters on this plan without the slightest effort. Are you going to let a matter of pennies stand between you and this money-making machine?

Against your risk of $5, we risk a $100 typewriter—the same machine that is used by the greatest firms and corporations throughout the world.

Shall we send you full details of the $5 purchase plan?

Catalog mailed on request. Address

THE OLIVER TYPEWRITER CO., 310 Broadway New York, N. Y.

SCOOP'S IDEA DIDN'T MEET THE CITY ED'S APPROVAL

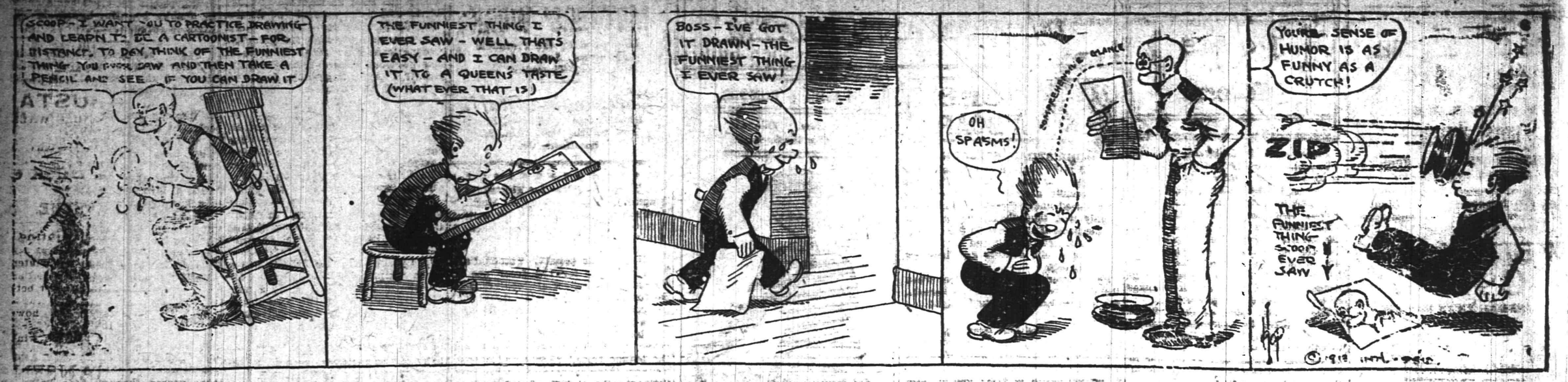

SPORTS OF ALL SORTS

"MAC" SAYS

Every time that Captain Nash and his Leal youngsters go on the floor some kind of a tragedy is sure to follow. Wonder what P. H. S. man will have his "rep" shattered this afternoon?

In losing Frank Dunning, the Borough High School's chances of annexing another Interscholastic League title were decidedly shaken up. Dunning has been the mainstay of the N. P. H. S. five for two seasons and his shooting will be sadly missed. Because of injuries he sustained in the Leal game Monday the borough center will be out of the game for some weeks.

Speaking of injuries sustained in playing basketball, a review of the present season, although it is yet in its "teens," will bring to light the fact that more severe injuries have been recorded on local counts this year than ever before in the history of the game. Nearly every player on the first-class local teams has been injured at one time or another so that he has been incapacitated for some length of time.

While girls' rules seem unusually tame compared with the boys' regulations they are decidedly more sane and some points might prove a help in treating the boys code to the much needed revision.

Hand in hand with this court slaughter story comes the announcement of Andrew Hetfield's injury. "Hepper," as the little Ajax guard is commonly known, is suffering from a bruised thigh bone which will keep him out of the game for weeks to come. He is at present confined to his home as the result of the injury he encountered in the Ajax game last Saturday night.

In their game with the Scotch Plains' team last Tuesday night the Ajax displayed their old time ginger and team work which has been conspicuous because of its absence in recent games. Although outweighed and playing on a foreign court, they put up a winning game and fought one of the greatest battles ever waged on the Parish House court.

There may be some significance in the fact that the Ajax had to trolley to Scotch Plains to regain lost form and win their first victory of the new year.

James Archibald Thompson, who acts in the capacity of captain, coach, trainer, manager, scout, referee, timer and score keeper for the Company K basketball five, has announced that he has signed up "Cutey" Glover, the Ajax guard, as the "biggest" attraction at the theatre tonight in the game with Company M. It may be the opportunity the hefty one has been waiting for to announce his white-hope aspirations in public.

TITLE COMING DELAYED.

Announcement has been made of the fact that the basketball game scheduled to be played between the Nonpareil girls of this city, and the Trenton Y. W. C. A. girls, for the feminine championship of New Jersey, on Saturday, January 25, has been postponed until the following week, Saturday, February 1.

WYCKOFF SIGNS.

(By Telegraph to The Daily Press.)

Williamsport, Pa., Jan. 16.—Wedon Wyckoff, a local pitcher, has signed with the Athletics and has received notice to join the team on Feb. 23 at Harrisburg. Wyckoff was the star pitcher for the Bucknell team last year until an injury retired him temporarily.

Real Estate for Sale advertising will focus the attention of buyers on your property.

BASKETBALL ON THE STAGE HERE TONIGHT

A Fast Game Will Be Played at the Plainfield Theatre Tonight.

Basketball has taken such a firm grip on the sporting faction of this city that efforts are now under way to promote the popular indoor pastime on a larger scale. Although there are upwards of fifty minor and major teams playing the game here today, there is but one first class basketball court to stage a game on. That one is at the Y. M. C. A., and although Saengerbund Hall presents a close second, it is by no means a perfect floor. The first step toward displaying to the general public the merits of the sport that has become popular all of a sudden has been taken by Manager Sanderson, of the Plainfield theatre.

He has created somewhat of an innovation by staging a game between the Company K five, of this city, and the Company M five, of Somerville, for tonight in connection with his motion picture show. Many are of the opinion that the stage is entirely too small for basketball, and although it is under the regulation lenth, ample floor space is allowed for short passing and shooting and the game tonight will lack none of the features that go to make the game what it is.

From a spectator's standpoint, a better place to witness a contest than the Plainfield theatre would be hard to find. Extra lighting facilities have been provided and every play will be visible to the audience.

WESTFEILD GIRLS DEFEAT BATTIN

Win Out on Basketball Court by a Single Goal.

The "phoney" basket at one end of the Westfield High School court which has proved a falling stone for local teams every time they have played at Westfield, added one more victim to its death toll yesterday afternoon, when the Battin High School girls were defeated to the tune of 12 to 10 by the home maidens. A snappy article of basketball was evidenced on the part of both teams and the spectators were kept constantly on their feet by the classy playing of both teams. The basket, which is but a scant yard from the ceiling of the Westfield gym, proved a great handicap for the visitors and made their accustomed long shots impossible.

At the end of the first half, when the Battin girls had the best goal, the score stood 9 to 6 in their favor, but the final period brought the "mean" basket into their possession and one lone ace made up their total count for that session.

The score:

BATTIN H. S.

	G.	F.	P.
Miss Greene, r f	2	3	7
Miss Nelson, l f	1	1	3
Miss Paterson, c f	0	0	0
Miss Weber, s c	0	0	0
Miss Herlich, r g	0	0	0
Miss Jacobs, l g	0	0	0
	3	4	10

WESTFIELD H. S.

	G.	F.	P.
Miss Pearsall, r f	1	1	3
Miss Martin, l f	3	1	7
Miss Lightfoot, c f	0	2	2
Miss Sexton, s c	0	0	0
Miss Wittke, r g	0	0	0
Miss Kjelemack, l g	0	0	0
	4	4	12

Referee—Martin, W. H. S.

N. P. H. S. GIRLS TO PLAY NUTLEY H. S.

Borough Misses Will Occupy the Saengerbund Hall Court Tomorrow Afternoon.

Girls' basketball will be inaugurated at Saengerbund Hall tomorrow afternoon, when Captain Clara Smith and her aggregation of North Plainfield High School basket cagers take the floor against the Nutley High School contingent. Although the Boroughites are not conceded to be as formidable as last season, they can boast of a quintet that will uphold the N. P. H. S. colors to perfection against any of the surrounding scholastic teams and are optimistic of a victory in tomorrow's game. Owing to the loss of players through graduation Captain Smith has been forced to experiment with an entirely new corps, and has announced no definite lineup as yet.

MARTIN WILL NOT PLAY ON "YANKEES"

For if Chance Has His Way the Team Will Be Known as "New Yorks.

President Frank J. Farrell, of the New York Americans, may change the name of his club. He doesn't want the team of which Jack Martin, the local ball tosser, is to be a member called the Yankees, Highlanders, Kilties or Hillmen any more, but wants to tag on the title of the New Yorks on.. The suggestion was made by Manager Chance in a letter to Mr. Farrell yesterday.

Nicknames for baseball clubs and players usually come from the fans or the newspapers, so when a name is attached to a club it is hard to shake it off for a new title. tI is doubtful if Chance's title of New Yorks will be accepted by baseball fans, because they have become accustomed to calling them the "Yankees" for several seasons, in fact since the club was established.

Chance's letter to Mr. Farrell on the subject of a new name is as follows:

"Wouldn't it be a good idea to call our team the New Yorks instead of the Highlanders, Yankees, Hilltops, Hillmen, or Kilties? McGraw's men have a copyright on the nickname Giants, and they deserve it, for they have accomplished big things in the National League. They always will be Giants in the full sense of the word. Therefore, in calling our team the New Yorks we are not appropriating something that doesn't belong to us. The nicknames Highlanders, Yankees and the others are meaningless. In cities outside of New York they attract no attention. In fact, I think that this nickname business in baseball has been overdone. We are going to try to bring New York to the top of the heap in the American League, and we will have 'New York' on our uniforms. I hope the newspapers and the baseball public will call us the New Yorks in future, also that we will be worthy of the name."

TWO RESERVE SQUADS WILL MEET ON COURT

At the Grace church Parish House court tonight the Parish House second team and the First Presbyterian second squad will engage in a game of basketball. Manager Paul Manning has requested that the following players report at Grace church to elect a captain at 7:30 o'clock: Ray Boice, Schuyler Line, James Buckle, Fred Dickerson, Craig Blair, Bert Trotter, Roger Murry and Paul Manning.

PHILA NATIONALS SOLD TO SYNDICATE

Gen. Sadler Member of Directors Composed Largely of Philadelphians.

(By Telegraph to The Daily Press.)

Philadelphia, Jan. 16.—William H. Locke, former secretary of the Pittsburgh National League club, announced this afternoon that he had purchased the Philadelphia National League baseball club from Charles P. Taft. Mr. Locke made the announcement after a conference with W. F. Baker, his financial backer, and C. H. Rambol, representing Mr. Taft. He declined to state the amount of money involved in the deal. The syndicate represented by Mr. Locke, who purchased the club, comprises Walter Clothier, Morris L. Clothier, Chester P. Ray, Col. Thomas E. Murphy, Frederick T. Chandler, Samuel M. Clements, Jr., and Harrison K. Ganer, all of Philadelphia. The officials elected were William H. Locke, president; David C. Snyder, secretary and treasurer. The board of directors are Fred T. Chandler, W. F. Baker, D. C. Snyder, W. H. Locke and Gen. W. F. Sadler, adjutant-general of New Jersey. Mr. Baker resides in New York and was formerly police commissioner of that city. He is Mr. Locke's uncle. Mr. Snyder is Mr. Locke's father-in-law. Gen. Sadler is the New Jersey representative on the board, the club having been incorporated in that State.

HUGHEY JENNINGS AS THE SPORTING EDITOR

(By Telegraph to The Daily Press.)

Baltimore, Jan. 16.—Hughey Jennings, manager of the Detroit Tigers, who is appearing at the Maryland theatre in a vaudeville sketch, acted as sporting editor of a local newspaper today. In his comment on sporting topics of the day, Jennings discusses hold-outs and called the alleged pact of Cobb, Crawford, Duboc and Stanage bunk, saying that Crawford has been in the game long enough to know what's what. Jennings writes very enthusiastically over the selection of Frank Chance as manager of the Highlanders, and believes that the Phillies will make great strides with Will Locke in control.

JOHNSON'S EXPLANATION SATISFIES THE COURT

(By Telegraph to The Daily Press.)

Chicago, Jan. 16.—Jack Johnson's explanation yesterday to Judge Carpenter of his proposed trip to Canada was satisfactory. He told the court he had no intention of evading trial and wanted to talk on business to Tom Flannigan, his former manager, at Toronto. He had been surrendered on a $5,000 bond covering a charge of smuggling. Judge Carpenter gave him time to get a new bond.

CARROLL BROWN SIGNS.

(By Telegraph to The Daily Press.)

Philadelphia, Jan. 16.—Carroll Brown, one of the Athletic's youngsters who is expected to be one of the regular pitching staff next season, has signed a contract.

SCHEDULED FOR TONIGHT.

Tommy Kowell vs. Charley Pierson, 15 rounds, at St. Joseph.

Jimmy Walsh vs. Young Bishop, 10 rounds, at Hammond, Ind.

—Use Press want advs.

TABER A RHODES SCHOLAR.

Great Miler Will Be a Student at Oxford Next Year.

There should be some great mile races in England next fall. Norman S. Taber, the Brown university student who gave A. N. S. Jackson of England a great battle in the 1,500 meter event at the Stockholm Olympiad, will be a college mate of Jackson at Oxford university. Norman follows his brother, Howard A., as a Rhodes scholar at Oxford. The friendly running duels between Jackson and Taber at Oxford certainly should be worth witnessing.

It would not be surprising to see Taber develop into the world's greatest miler. The Brownonian showed improvement in all his races last season and as soon as he rids himself of the

Photo by American Press Association.

NORMAN TABER IN ACTION.

tendency to do too much loafing in the early stages of races he is likely to take a few falls out of Father Time.

Taber forced Kiviat all the way when Kiviat hung up the new world's 1,500 meter record and equaled the mile record at the eastern tryouts in the Harvard stadium last June. Taber was right on Jackson's shoulder at the finish of the 1,500 meter event in Stockholm, and the finish for second place between Kiviat and Taber was so close the judges waited for a film of the finish to be developed before awarding the positions.

Taber combines the highest excellence in scholarship and sports and easily is the most distinguished Rhodes scholar America has sent to Oxford since Warren Schutt, the old Cornellian distancer, was appointed. Schutt contributed to Oxford's success in distance and cross country running. Taber is likely to make much athletic history for the Dark Blues.

NEW BOXING WEIGHTS.

New York State Commission Makes Reform In Queensbury Code.

The New York state athletic commission has just hurled the old Marquis of Queensberry rules for the government of boxing bouts into the scrap heap as far as Gotham is concerned, and it may not be long before the entire country and maybe France and other European countries adopt the new code. Many features of the rules as originally drafted by the famous English sportsman are retained, but not only are others changed, but several startling additions made.

HOW COMMISSIONERS CLASSIFY THE BOXERS.

	Pounds.
Paperweight	103
Bantamweight	115
Featherweight	125
Lightweight	135
Welterweight	145
Middleweight	158
Commission	175
Heavyweight	All over 175

Detroit's New Clubhouse.

The Detroit Athletic club is to build a new ten story clubhouse, costing $750,000.

WESTFIELD PLAYERS EASY FOR N. P. H. S.

All of the Boroughites Pile up High Individual Scores Against Old Rivals.

The basketball five representing the North Plainfield High School added another "win" to their string yesterday afternoon, when they defeated the Westfield High School quintet by the score of 46 to 20. The game was played on the slippery floor of Saengerbund Hall, which proved a decided disadvantage to the visitors who were lacking in suction shoes to hold them to the waxed boards.

Among the borough players each showed to such decided advantage, that to name a "star" of the game would be doing an injustice to the rest of the players. All scored over ten points for their alma mater with the exception of Abrams, who made but one field goal. He played but part of the game however and while in the fight his blocking was of high order.

Taylor, the captain of the boroughites, played center in place of Dunning, who will be out of the game for the rest of the season with a sprained arm. He showed up well in the pivot position at which he is an old hand.

The lineup:

N. P. H. S.

	G.	F.	P.
Van Mater, f.	6	0	12
Townley, f.	5	0	10
Taylor, c.	6	0	12
Abrams, g.	1	0	2
Burner, g.	3	4	10
Newkirk, g.	0	0	0
	21	4	46

WESTFIELD H. S.

	G.	F.	P.
Ewing, f.	5	0	10
Allegan, f.	0	0	0
Traynor, c.	0	2	2
Taylor, g.	1	0	2
Pearsall, g.	2	2	6
	8	4	20

Referees, Webster and Martin.

GOLF BALL BILL.

Trenton, Jan. 16.—A bill introduced in the House by Mr. Egan yesterday makes it a misdemeanor to manufacture or play with golf balls containing a fluid substance, acid or corrosive. Recently balls containing such fluids, etc., have exploded, causing serious injury to their users.

CANADIANS MAY GO ABROAD.

Europeans Want to See Hockey Sevens In Action.

England, France, Germany, Austria and Holland will formally request a hockey promoter of Canada, probably Sam E. Lichtenstein, to take two hockey teams abroad to play exhibition games in the countries named.

It is said that informal overtures have been made by European promoters, and that Lichtenstein has announced his willingness to take his Wanderer team and one and possibly two other sevens on such a tour.

FORM NEW BASEBALL LEAGUE.

Capitalization of $125,000 For United States Circuit.

The United States League of Professional Baseball Clubs was incorporated at Trenton, N. J., recently. The capitalization is $125,000.

The incorporators named are William Witman, Sr., of Reading, Pa.; Hugh McKinnon of Bridgeport, Conn., and H. M. Ryan of Trenton.

Spend $1,000,000 on Tennis.

It is estimated that since the offering of the Davis cup the contesting nations have spent more than $1,000,000 on the tennis matches waged for its holding. As the America's cup is to yachting and the Westchester cup is to polo, the Davis cup is emblematic of the highest lawn tennis honors in the world.

Bowling
OLYMPIA BOWLING ALLEYS
117 EAST SECOND ST.
WILLIAM F. WALTERS, Prop.

CHAPEL FIVES WON AND LOST ON COURT

Junior Basketball Teams Clashed on Holy Cross Court Last Night.

A double bill of basketball was run off on the Holy Cross court last night with the first and second teams of the Hope chapel boys' club and the first and second teams of the Holy Cross Club as contestants. Hope's first string men were defeated by a score of 23 to 11, while the Holy Cross second team was forced to swallow a 16 to 8 drubbing by the Hope seconds. Both games were fast and well played, Holy Cross showing a marked degree of familiarity with their home goals.

The score:

HOPE CHAPEL.

	G.	F.	P.
Porter, f.	2	0	4
Marsh, f.	0	1	1
Overland, c.	0	0	0
Hunter, g., c.	0	0	0
Anderson, g.	0	0	0
Walls, f.	3	0	6
	5	1	11

HOLY CROSS.

	G.	F.	P.
Woolston, f.	2	1	5
Conroy, f.	1	1	3
Day, f.	2	1	5
Townley, f.	2	1	5
Boylan, c.	1	0	2
Hebert, g.	1	0	2
Denny, f.	0	1	1
Chandler, g.	0	0	0
	9	5	23

HOPE SECONDS.

	G.	F.	P.
Bradford, c.	2	2	6
J. Heron, f.	2	0	4
Eckert, f	2	0	4
Horn, g.	1	0	2
Slorah, g.	0	0	0
Haskard, g.	0	0	0
	8	2	16

HOY CROSS SECONDS.

	G.	F.	P.
Dawe, f.	1	0	2
Babcock, f.	0	0	0
Boose, f.	3	0	6
Carson, c.	0	0	0
Hull, c.	0	0	0
Steward, g.	0	0	0
Van Norden, g.	0	0	0
	4	0	8

BOUND BROOK HIGH WALLOPS HOPEWELL

Loosely Played Game Results in a 31 to 7 Victory for Bound Brook Team.

One of the worst defeats of the season was administered to the Hopewell High School quintet on their home court yesterday afternoon by the Bound Brook High School players who piled up a score of 31 against their opponents 7. The game was loosely played and the Bound Brook forwards caged the ball at will, sometimes passing the entire length of the floor and then top off their team work with a pretty goal.

The lineup:

HOPEWELL		BOUND BROOK
Bloom	forward	Frezza
Chick	forward	Heageny
Pierson	center	Huff
Weart	guard	Mason
H. Bloom	guard	Mingle

Goals from field—Heageny, Mingle 5, Huff 3, Frezza, Chick 2, R. Bloom. Goals from foul—Frezza, Chick. Referee—McVeigh. Time of halves—15 minutes.

For Sale advertising will bring you cash for that unused office furniture.

A few lines of To Let advertising will bring the tenant you ought to have had before.

Store Closes Saturday at 9 P. M.

HAHNE & Co.

IMPORTERS NEWARK'S STORE BEAUTIFUL RETAILERS
Broad, New and Halsey Streets.
WE GIVE AND REDEEM SURETY COUPONS

FUR COATS
a d Fur-Lined Coats
FOR MEN AND WOMEN.

Even tho the weather continues as mild as it has been, motorists have need of just such coats as these, for the air, while motoring, is very different from that while walking, and one cannot be too warmly clad.

These prices we quote on dependable garments make our offerings most attractive, indeed, and we look for a ready response to this announcement.

MEN'S FUR COATS.

Fur Coats of selected dogskin, $25 for **$19.50.**

Fur Coats of brown calf, $45 for **$32.50**

Black Pony Skin Coat, $45 for **$35.00**

Wolf Coat with raccoon collar; $75 for **$52.50.**

Natural Raccoon Coats, cut **Very Full,** $69.50 for **$50.00;** $79.50 Coats for **$55.00.** All other Raccoon Coats reduced.

BOYS' & GIRLS' ALL FUR COATS.

Ponyskin Coats, $37.50 for **$25.00;** $45 for **$32.50.**

Calfskin Coats, $29.50 for **$22.50.**

WOMEN'S ALL FUR COATS.

Women's Raccoon Coats, **$69.50 for $50.00.**

Women's three-quarter blended Rat Coat, $115, for **$49.50.**

MEN'S FUR LINED COATS.

Men's Fur Lined Coats of Natural Mink with Persian Lamb collar; $195 for **$165.00.**

Men's English mixed shell with Marmot lining, otter and beaver collars; $95 for **$69.50.**

Men's dog-lined black cloth shell dyed rat collars, $43.50 for **$25.00.**

Men's Black Broadcloth Coats, lined with selected rat linings and Persian lamb collars, $69.50 for **$59.50;** $85 for **$75.00;** $95 for **$79.00;** $175 for **$155.00.**

WOMEN'S FUR LINED COATS.

Blackcloth with brown dyed linings, dyed squirrel collars, $29.50 for **$16.50.**

Women's Black Cloth Coats, lined with Marmot and squirrel lining, collars of Persian and dyed squirrel, $49.50 for **$35.**

Misses' 12-year, Fur Lined Coats, $32.50 for **$15.00.**

Silk Floss Mattresses

Soft and extremely light in weight; in fact, the lightest mattress we know of. Made one inch thicker than usual mattress. May be had in one or two parts.

4 ft. size, reg. $17.00; January price.....**$15.00**
4 ft. size, reg. $16.00; January price.....**$14.25**
3 ft. 6 size, reg. $15.00; January price....**$13.50**
3 ft size, reg. $14.25; January price.....**$12.75**
2 ft. 6 size, reg. $13.75; January price....**$12.25**
Crib size, reg. $9.00; January price.....**$8.00**

$33.25 Imperial Mattresses
$25 00

Filled with black hair of soft quality, made in full size in one part, weight 50 pounds; imperial stitched edges, covered with best grade of ticking; in handsome art colors; neatly tufted and bound, and no better workmanship can be put on a mattress. Regular price $30; January Sale price **$25**

Hair Mattresses

Hair filling is of the very best quality in each grade. Covered with the best grade of A. C. A. or fancy stripe ticking. Made to your order in the shortest possible time, insuring a fresh new mattress.

Size	4.6	4.0	3.6	3.0	Crib
Reg. Price	$13.00	$11.50	$10.25	$8.75	$4.25
Sale Price	$11.50	$10.25	$9.00	$7.75	$3.75
Reg. Price	$16.75	$15.00	$13.00	$11.25	$5.50
Sale Price	$15 00	$13.50	$11.50	$10.00	$4.75
Reg. Price	$20.00	$17.75	$15.50	$13.50	$6.75
Sale Price	$18.00	$15.75	$13.75	$12.50	$6.00
Reg. Price	$26.00	$23.25	$20.50	$17.50	$8.75
Sale Price	$23.25	$20.75	$18.25	$15.75	$7.75
Reg. Price	$27.75	$14.75	$21.50	$18.50	$9.25
Sale Price	$24.75	$22.25	$19.25	$16.50	$8.25
Reg. Price	$28.50	$25.50	$22.50	$19.00	$9.50
Sale Price	$25.50	$22.75	$20.00	$17.00	$8.50

Bargain Bulletin
FOR FRIDAY.

The extra specials, told of in a brief way, mean extraordinary saving for you.

Wash Fabrics—Odds and ends of Poplins, Madars, Challies, Crepes, Calicoes, Ginghams, etc., values up to 10c a yard, on special bargain table, Friday, all at the one price **5c**

Fringes—2,000 yards of them, suitable for trimming curtains, lambrequins or window shadow; regularly 25c and 30c a yard; take them along Friday at.....**5c**

Coaster Sets—Cut star centres; nickel plated galleries, 9-inch tray to match; regularly $1.90 the set; tomorrow...**$1.25**

Carving Sets—Knives and forks, intended for kitchen use; black handles, riveted; good quality steel blades; regularly 59c; Friday, at **39c**

Cut Glass—Salt and Pepper Shakers; sanitary top; non-corrosive metal tops, inlaid; special at **21c**

Chocolate Sets—Of Royal Nippon China; very useful indeed; dainty designs; regularly $3.93; special at.....**$2.98**

Blankets—Golden Gate Brand, pure California white wool; large bed size; blue, pink and gold borders; regularly $10 the pair; Friday, at **$7.25**

Lily Bulbs—6,000 Chinese Lily Bulbs, for indoor planting and Spring bloom; the 10c kind, 4 for.....**25c**

Fern Balls—2,000 of those pretty Japanese Fern Balls, that were intended to sell at 29c; take them Friday at....**19c**

59c All-Wool Serges 45c

These are excellent All-Wool, Firmly Woven Serges and are really a bargain at 59c a yard, our regular price, but we are going to sell tomorrow several hundred yards in two shades of navy blue, brown, wine, garnet and in black, at only **45c.**

On Bargain Table No. 17.

$2.75 Black Spotproof Broadcloth—fine imported grade; thoroughly sponged and shrunk, ready for the needle; permanent finish; splendid weight for early Spring wear; on sale Friday and Saturday at **$2.19.**

Supreme Mattresses

Filled with selected cotton, machine felted, in layers upon layers, which form a soft, compact mattress, yielding restful comfort and years of service; made by skillful hand labor, in clean workroom, under sanitary conditions. Full tufted and have heavy roll edges, thoroughly stitched, which gives a lasting shape and longer than usual service. Covered with standard patterns of durable ticking; any size. Each full-size mattress weighs 45 lbs; regular price $10.75; sale price.....$8.75

Demonstration
Wearever Aluminum Cooking Utensils.

Every day we are cooking something different in these aluminum cooking utensils so as to demonstrate to you their usefulness and superiority. Today we had Pot Roast, and it was delicious.

Tomorrow, Friday, will be **Fudge Day,** and we are going to make and serve fudge.

An entire meal will be cooked in the **Aluminum Roaster,** and we are sure every housekeeper will be interested to see how it comes out.

In the Basement.

Baby Vehicles
INTRODUCTORY PRICES.

The surest sign that Spring is near is the generous display of baby carriages we are already making and in the fact that so many are buying them now that they may give their babies the full benefit of outdoors this fine weather.

We are going to introduce our line of Bloch Pullman Sleepers, built of reed, in natural gray, white and enameled finishes, nicely upholstered with rubber tired wheels and first class equipment thruout, at these very special prices:

Regular prices without wind shields—$24, $25, $30, $40 and $48; introductory sale price, with wind shield—

$24.75, $25.75, $28.75, $36.50, $44.50.

Hahne & Co. Broad, New & Halsey Sts Newark, N. J.

TRY A PRESS WANT AD

MISS HELEN GOULD AND F. J. SHEPARD WILL BE MARRIED AT HER COUNTRY HOME, LYNDHURST, NEAR TARRYTOWN, N. Y.

Tarrytown, N. Y., Jan. 16.—Miss Helen Gould and Finley J. Shepard will be married at Miss Gould's handsome country home, Lyndhurst, near this place. It is understood that the ceremony will be performed by the Rev. Malcolm MacLeod, of the Collegiate church, of Tarrytown. Unofficial information puts the date at Jan. 22, though no formal announcement has been made.

An Exciting Scene In the New American Play, "Within The Law," at Plainfield Theatre, Next Wednesday Night.

CHRISTIAN FIELD.

Miss Mabel Francis, a young woman missionary in Japan for the past three years, will tell of her experience at the German Reformed church at the corner of Craig place and Duer street, tomorrow afternoon at 3 o'clock and tomorrow evening at 7:45.

Rev. and Mrs. J. O. McKelvey, of the Warren chapel, announce that they will be "At Home" to the members of their congregation next Thursday night.

Plans for the mid-winter rally of the local Christian Endeavor Union to be held at Hope chapel next Thursday night have been completed. Rev. Robert W. Mark, pastor of the Woodbridge Presbyterian church, will address the Endeavorers on "Personal Work." A banner will be presented to the society having the largest percentage of their enrollment present.

The McWilliams Bible class of Hope chapel held a special business meeting at the home of the teacher, Howard McWilliams, of Hillside avenue, last night. Routine business was transacted and membership and devotional committees were inaugurated. The appointments on these committees will be made later. A social time followed the business and a light luncheon was served by the host.

The regular monthly meeting of the Missionary and Aid Society of Warren chapel will be held tomorrow afternoon at 3 o'clock. An executive meeting will preceed the regular meeting. This meeting will be called at 2 o'clock. All members are requested to be present at the meeting in order that they may hear the talk on China and take part in the special offering to be taken for the work being done in that country.

Mrs. John M. Whiton's class of the Congregational Sunday-school will hold an all-day cake sale in Scheuer's store Saturday. The proceeds of the sale will be used to promote the work of the class.

The Board of Trustees of the First Baptist church will hold its quarterly meeting tonight.

The Intermediate Society of the First Baptist church will hold its monthly meeting tomorrow night, followed by a social.

APPROVE PLAN TO MARK CROSSING OF DELAWARE

Trenton, Jan. 16.—Meeting with the members of the Washington's Crossing Park Commission, Governor Wilson has formally approved the plans which have been prepared for marking the spot where Washington landed in New Jersey after crossing the Delaware, immediately preceding the Battle of Trenton.

To complete the project for the park on this side of the river the commission will ask the Legislature to make an additional appropriation of $100,000 for the purchase of what are known as the Kent and Strittmatter properties and the laying out of a suitable public park. The house in which Washington is supposed to have stopped before coming to Trenton is situated on the Strittmatter tract and it is proposed top reserve the building, in its present condition as far as possible.

After the Governor and members of the commission had signed the plans prepared for the park, it was decided to ask the attorney general to draft a bill which will enable the completion of the project.

BRANDT TO BE HEARD BY GOVERNOR TOMORROW

(By Tele. to The Daily Press)

Albany, Jan. 16.—Disregarding precedents, Governor Sulzer has ordered that Foulk E. Brandt, Mortimer L. Schiff's former valet, now serving a thirty years' sentence in Clinton Prison for burglary, shall appear in person at the hearing in the Executive Chamber on Friday on Brandt's application for executive clemency.

UNION COUNTY SOLONS ARE HEARD AT TRENTON

Trenton, Jan. 16.—Regulation of the sale of pistols and revolvers is provided in a bill introduced in the Assembly yesterday afternoon by Mr. Leonard, of Union county. It provides that no fire arms which may be concealed on the person may be sold without a permit from the proper officer of the municipality.

Mr. Leonard also put in a measure amending the title of a supplement to the crimes act of 1912.

Mr. Griffin, of Union, introduced a bill regulating the service of summonses from District Courts and another, by request, for the appointment of three persons as commissioners of assessment in cities having a population of 12,000.

GEN. LEWIS T. BRYANT MAY BE REAPPOINTED

Trenton, Jan. 16.—The report that there is a possibility that Governor Wilson may reappoint General Lewis T. Bryant, of Atlantic City, as State Commissioner of Labor, has redoubled the efforts of those who are backing other candidates for the position. Notwithstanding General Bryant is a Republican, it is rumored that Governor Wilson may reappoint him to the $6,000 a year berth. The report is based, in part, upon the fine record General Bryant has made during the two terms he has held the office and the fact that several labor unions throughout the State have endorsed him for reappointment, without regard to politics.

—Getting ahead—gaining advancement—earning recognition—securing increased remuneration. See how Press Wants can help you.

The want ads will determine who will secure nine out of ten of the best positions filled in this city today.

PAINTERS AND DECORATORS
AGENTS FOR
LIKE TILE
The Sanitary Wall Covering
WOOD KRUSTA
ORTOCHROME WASHABLE WALL DECORATION.
Interior Decoration a Specialty.
Woolston & Buck'e
Painters and Decorators.
145 NORTH AVENUE.

Good Weather For Painting is not over yet. There are plenty of fine days, all through the winter when painting can be done as well as in mid-summer; and it will last better, if the painter knows his trade. Twenty years has taught me how, and I employ only the best mechanics, who know how to paint in winter as well as in summer.

JAMES C. HANSEN
PAINTER AND DECORATOR
Dealer in Wall Paper, Paints, Oils, Varnishes, Glass, etc.
141 E. FRONT ST. TEL. 340

L. Moraller & Son
WATCHMAKERS and JEWELERS.
WATCHES
CLOCKS and JEWELRY
Fine Watch and Clock Repairing a Specialty.
219 Park Ave. Plainfield, N. J.

WHAT AN ADDITION
to breakfast is a cup of Good Coffee. Our Mocha and Java is a Superior blend of Coffee at a Reasonable Price. Prompt Deliveries.
W. W. DUNN
"THE PARK GROCER"
Duer St. and Lincoln Place.

VAIL
JEWELER and OPTICIAN
236 Park Avenue
OPPOSITE NORTH AVENUE.

SMALLEY BROS.
BUTCHERS
CHOICE MEATS
GAME IN SEASON.
ROASTING AND BROILING CHICKENS A SPECIALTY
BERKSHIRE SAUSAGE
(none better).
Orders called for and delivered.
Telephone 88-A.

FOLKES & COX
LADIES AND GENTS TAILORS
SUITS MADE TO ORDER.
Remodeling, dry cleaning, dyeing and pressing. Special attention to monthly contracts for cleaning and pressing. Four suits and one overcoat cleaned and pressed at $1.50 per month.
326 Liberty St., corner Fourth.
'Phone 710-J. 10 29 1yr

THE NEW JERSEY
Ortho-Neural Institute
R. MORRIS ADKINS
Graduate Masseur, Supt.,
Assisted in the
Treatment of Women and Children by
MRS. KATHERINE NORRIS ADKINS,
Graduate Masseuse.
Treatments by appointment on recommendation of regular physician.
112 MADISON AVE., Cor. Front St.
1 1 tf 'Phone 1172-M

J. C. POPE & CO.
INSURANCE AGENTS,
110 East Front St., Plainfield, N. J.

Kindling and Grate Wood.
Prompt deliveries. Orders received at
89 SOMERSET STREET.
JOHN MOBUS.
P. O. Box 320. Telephone 19 F.48

KIVANTINOS & JELLING
Successors to Alex. Lusardi.
Foreign and Domestic Fruits, Choice Confectionery, Nuts, Cigars, etc.
311 W. FRONT ST Tel. 236-W

Hoagland's Express
BAGGAGE TRANSFER
Office: 116 West Second Street, in Plainfield Theatre Building.
Tel. 883-W. House Tel. 648-L.

"The Bank that pays 4%"

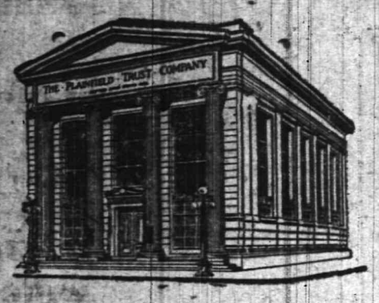

THE WOMEN OF PLAINFIELD

do a large part of the buying and consequently a large part of the banking. It is the women who look after the household finances and who conduct the household accounts.

Recognizing these fact, The Plainfield Trust Company has made special provision for its women patrons, setting apart a Banking Room for their exclusive use and extending every courtesy that thought for their comfort and convenience can suggest.

THE PLAINFIELD TRUST COMPANY

Two Women Editors of Suffrage Paper Have Done Successful Work

LOOK well to your laurels, Mr. Hearst, Mr. Bennett, Mr. Pulitzer, Jr., and Mr. Munsey. You have now a staff of dangerous competitors in your midst.

This is to introduce two of the editors of the first woman's publication devoted exclusively to politics. They are Mrs. Nora Blatch De Forest and Miss Beatrice Brown, respectively general secretary and business manager of the Women's Political World, the remarkable new publication. The Women's Political World made its initial appearance several days ago. Its main offices are in New York city.

The new paper is eight pages in size, with a half page cartoon as the leading feature, regular state capital correspondence and all kinds of vigorous editorials. Politicians have known for years that women are capable of high class oratory. Now they are to learn

Photos by American Press Association.

MISS BEATRICE BROWN, AT TOP, AND MRS. NORA BLATCH DE FOREST.

that the fair sex can just meet them halfway and—if they're too rude—put them to flight in a battle of editorials.

Completing the staff of the new magazine are Mrs. Harriot Stanton Blatch, president; Elizabeth Ellsworth Cook, vice president; Marcia Townsend, treasurer; Eunice Dana Brannan, chairman of the finance committee, and Caroline Lexow, field secretary.

Mrs. De Forest is daughter of Mrs. Blatch, the president. The younger woman has had a notable career as a mechanical engineer. She is the only woman member of the American Society of Engineers and has designed many steel skyscrapers in New York.

Miss Brown has gained prominence in New York as an active worker in women's club affairs. She is very highly experienced in newspaper work by reason of having done much independent writing for the various papers. The work of the intrepid woman editors for the near future will be principally devoted to obtaining woman suffrage in New York state in 1915, according to a statement over the first editorial column.

That this is imminently possible is supported by the recent action of the judiciary committees of the state legislature in reporting the bill giving equal suffrage to women. This move now puts the suffrage question in line to go through the legislature and be put up to the whole people in a referendum vote in 1915. Obviously the suffrage hosts had better keep up a campaign before the whole people, who shall in two years be the final judge of the big question.

Just to give you an idea of the viewpoint and the editorial processes of the Women's Political World, here is one of the editorials of the first issue:

"We congratulate our plucky sisters on the success of their undertaking—the pilgrimage to Albany. It has advertised the cause throughout the world. It has shown that women accomplish what they set out to do in spite of rain and snow, in spite of some ridicule and adverse prophecies by the way. They have stirred up the rural districts between New York and Albany and have shown the farmers that suffragists are not all tenderfeet. They have accomplished much good without harming themselves. We hope that there may be many more pilgrimages throughout the state to help win the referendum in 1915."

In another editorial a politician who said the "hike" would lose 100,000 votes for the suffrage cause is laughed at. "This man missed election by 200,000 votes," it reads.

Every day, some of the people who have been watching the real estate ads closely for sometime make up their minds—and buy!

PLAINFIELD AND NEW YORK BUSINESS MEN ARE INVITED TO DO BUSINESS WITH THIS COMPANY AND IN SO DOING AVAIL THEMSELVES OF THE BROAD FACILITIES OF A PROGRESSIVELY CONDUCTED BANKING INSTITUTION.

THE STATE TRUST COMPANY AT PLAINFIELD, N.J.

3% paid on checking accounts of $500.00 or more.

Checks on points throughout the United States and Canada collected without charge.

New York depositors may make their checks payable at the Union Trust Company of New York.

THE CLEAN BEDDING CRUSADE

People are waking up to the fact that CLEAN, SANITARY BEDDING is necessary to maintain perfect health. Legislatures are passing bills insisting that MATTRESSES and PILLOWS must be plainly marked as to its contents. Everywhere people are waking up to the fact that disease lurks in MATTRESSES and PILLOWS filled with dirty and unsanitary material.

EVERY MATTRESS AND PILLOW

we sell is manufactured in a CLEAN, SANITARY FACTORY and is guaranteed to contain only clean material. Even our cheapest MATTRESS has a clean, soft top. The better priced grades of FELTED COTTON MATTRESSES contain only the best and cleanest Elastic Cotton that can be bought.

"RED CROSS" MATTRESSES, full size $17.50
"EUREKA" MATTRESSES, full size $15.50

MATTRESSES MADE TO ORDER, ANY SIZE WANTED.

POWLISON & JONES

149-151 E. Front St. Plainfield, N. J.

AMUSEMENTS. AMUSEMENTS.

PLAINFIELD THEATRE

TONIGHT FROM 7 TO 10:30
MOVING PICTURES---Spe'l BASKETBALL
Co. M, of Somerville, vs. Co. K, of Plainfield.
PRICE 10 cents No Higher

SATURDAY, JANUARY 18, MATINEE AND NIGHT,
BUNTY PULLS THE STRINGS
PRICES—Matinee—25c, 50c, 75c, $1.00.
Night—25c, 50c, 75c, $1.00, $1.50.

WEDNESDAY, JAN. 23,
The American Play Co.
Present Season's Supreme Sensation.
WITHIN THE LAW
Prices—25c, 50c, 75c, $1, $1.50.

SPECIAL
FOR FRIDAY AND SATURDAY

Best Elgin Butter, per lb	40c
Very Fine Butter, per lb	35c
Compound Lard, per lb	11c
Best Pure Lard, per lb	15c
Jersey Eggs, per dozen	30c
Fine Cooking Potatoes, per basket	45c
Granulated Sugar, per lb	5½c
Seeded Raisins, 3 pkgs.	25c
Not a Seed Raisins, per pkg.	10c
Rolled Oats, 6 lbs	25c
Buckwheat Flour, 6 lbs	25c
California Prunes, 3 lbs	25c
Maine Style Corn, 3 cans	25c
Baldwin Apples pony basket	30c
Pillsbury & Hecker's Flour, per bag	85c
Gold Medal and Ceresota Flour, per bag	80c
Yellow or White Turnips, pony basket	20c
Yellow and Red Onions, pony basket	25c
White Onions, per basket	35c
California Navel Oranges, 15 for	25c
Hickory Nuts, 2 quarts	25c
Black Walnuts, 2 quarts	15c

EXTRA
100 Stamps Free
With each pound of special Blend Tea, at per lb 60c

We Give S.H. Stamps
Fred. H. Firstbrook
116 W. Front St.
Phone 1754

208 ROTH & CO. 802
FRIDAY, JANUARY 17

SPECIAL FISH SPECIAL
SHAD SHAD
Fancy Large Shad 2½ to 3 lbs EACH - 39c
Fancy Larger Shad 3 lb or over, each - - - 45c
Fancy Fresh Herring, lb - 6c
BIG SPECIAL IN
Fancy Boston Cod Steak or Boil lb - - 12½c
Green Spanish Mackerel, lb 14c
Fancy Chicken Halibut, lb - 18c
Fresh Smelts 3 lbs For - 25c
Blue, Butter, Sea Bass, Haddock, Flounders

UNION COUNTY ORPHANS' COURT.

In the Matter of the Estate of ELIZA A. VANDERBEEK, deceased.) On Petition for Sale of land to pay debts) ORDER TO SHOW CAUSE.

GEORGE M. GRIFFEN and ELIAS H. BIRD, executors of the last Will and Testament of Eliza A. Vanderbeek, deceased, having exhibited under oath a true account of the personal estate and debts of said testatrix whereby it appears that the personal estate of the said Elizabeth A. Vanderbeek, deceased, is insufficient to pay her debts and requesting the aid of the Court in the premises.

It is thereupon on this twentieth day of December, nineteen hundred and twelve, ordered, that all persons interested in the lands, tenements, hereditaments and real estate of the said Eliza A. Vanderbeek, deceased, appear before this Court at the Court House in the City of Elizabeth on the twenty-first day of February, 1913, at ten o'clock in the forenoon, or as soon thereafter as they can be heard to show cause why so much of the said lands, tenements, hereditaments and real estate of the said Eliza A. Vanderbeek, deceased, should not be sold as will be sufficient to pay her debts, and it is further ordered that this order be set up and published in one of the newspapers of this State, as by the statute directed.

BY THE COURT.
GEO. T. PARROT, Surrogate.
G. W. V. MOY, Proctor. Fees—$16.50
12 26 6-th

AMUSEMENTS.

PROCTOR'S
THE THEATRE POPULAR.
BEST REFINED VAUDEVILLE AND MOVING PICTURES.
Changed Monday and Thursday.
Matinee—2 p. m., 10c; Eve., 10c, 15c and 25c.
TODAY'S PROGRAM
"The Fighting Colonel," a Comedy Sketch; Zeda & Hoot, "Firery Dragon and Owl;" Herbert & Denis, Some Comedians; Camilla Jewel, Singing Comedienne; The Glissandos, Comedy Musicians.

BUTTER GOING UP
By Leaps and Bounds.
Butter Trust Prices, 40c to 48c a lb.
Wisconsin Creamery
Something entirely new; sweet, delicious, fresh churned.
28c a lb

Many ask: How can you do it?
This is how:
We sell direct to consumers.
We make no deliveries.
We are independent of the Butter Trust who force prices at will.
We are serving the best families in Plainfield, and to pay Butter Trust prices is like throwing away good money.

WISCONSIN CREAMERY
PLAINFIELD STORE
126 MADISON AVENUE
ONE BLOCK OFF FRONT STREET
Opposite the Post Office.

BIG FUR SALE
AT CHARLES KURTZMAN'S
178 East Front Street

Plainfield Fur Buyers know that Kurtzman's goods are the envy of his competitors and his prices always the lowest in town. He now announces a Big Mid-winter Fur Sale, when these popular low prices will be literally cut in half. This means an opportunity for you to get your furs from Charles Kurtzman now at prices positively from fifty to ninety per cent. lower than you can buy them elsewhere. Large assortment, all new goods.

COME TO THE BIG FUR SALE.

Charles Kurtzman
Plainfield FUR Store
DR. PITTIS OFFICE BUILDING
178 East Front Street, Plainfield
'Phone 1935-J. OPEN EVENINGS

CARL SILBERT'S
JEWELRY STORE
is now located at
255 W. Front St
Opposite Postoffice.
LOOK AT WHITE STREET CLOCK.

ORGANIZED 1864

THE FIRST NATIONAL BANK OF PLAINFIELD.

A COMMERCIAL BANK WITH SAVINGS and SAFE DEPOSIT DEPARTMENTS.

FOUR PER CENT. INTEREST PAID ON SAVINGS ACCOUNTS.

WHAT IS A "THOR" MORTORCYCLE
The Pride of the Boulevard and Boss Of the Turnpike.

(Finished in WHITE & BLUE Striped)
Do you want a machine that has speed for the speed fiend, power for the mountain climber, quality, durability, etc., perfect control, and when you go out for a ride you always ride back, you ride up the hills and do not push your machine up by mule power? Then ride a THOR. "WHY?" Because the THOR is built by the Aurora Automatic Machinery Co., who built the first gasoline motorcycle engine, or in other words they are the pioneers of the motorcycle, and the originators of the chain drive. If you are interested look me up. I will be at the THOR stand evenings from 6 to 10:30 at the Auto Show, Grand Central Palace, Balcony Floor Space No. 706 and would take pleasure in showing you the THOR 1913 models.

D. A. NEILSON, AGENT
No. 710 Leland Ave., Plainfield, N. J.
1 10 6 Tel. 413-J.

RITZ Inc.
BABCOCK BUILDING
CANDIES, ICE CREAM, DAINTY LUNCH

Those work seekers who expect to find a job through one publication of a want ad are sometimes disappointed—though not always.

SCHEELEIN'S VARIETY MARKET
31 SOMERSET ST TEL. 1974

—Press Wants show many chances for advancement.

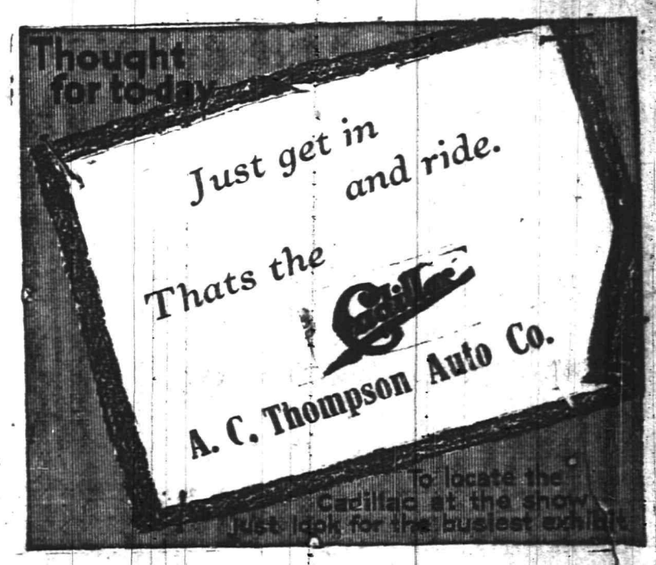

ALL THE NEWS.

We have no "strings" on us—that's why we print all the news without fear or favor.

PLAINFIELD DAILY PRESS

THE WEATHER.

Rain tonight; Saturday cloudy and colder; local rain in north portion. Max., 45; Min., 16.

Established May 10, 1887. FOURTEEN PAGES. PLAINFIELD, NEW JERSEY, FRIDAY, JANUARY 17, 1913. FOURTEEN PAGES. Two Cents a Copy, $5 a Year.

DINNER IN HONOR OF PAUL H. BURNS

Testimonial of Business Men on the Eve of Popular Agent's Departure.

KENNEY TOASTMASTER

Business Men Gathered at Dinner at Queen City Hotel Pay Tribute to His Worth—Guest of Honor Promoted to New York Office.

The personal character and business ability of Paul H. Burns, former local agent of the New York Telephone Company, was highly praised at a testimonial banquet tendered him by Plainfield business men at the Queen City Hotel last night. The testimonial was prompted by Mr. Burns' promotion several days ago to the legal department of the corporation, at 50 Church street, New York city. Andrew E. Kenney, who acted as toastmaster of the evening, called upon nearly every one present for a few remarks, following the serving of a delightful repast. F. W. Warnke, district manager of the telephone company, paid a glowing tribute to Mr. Burns, whom he said he knew for many years prior to his taking charge of the local branch of the telephone company four years ago. Continuing he said that although he lost a valuable and capable man in his district and was loath to leave him go on this account, he consented to the change as a reward for careful, valuable and conscientious services rendered.

Police Chief Patrick Kiely made a humorous address, but when talking more seriously said he had always found Mr. Burns courteous and pleasant at all times and always willing to oblige. Former Mayor Newton B. Smalley, commenting on his acquaintanceship with Mr. Burns, said that if Plainfield had more men like Burns existing evils would be automatically remedied to a large extent. Among others who spoke were: D. J. Carney, D. W. Littell, J. C. Traynor, G. G. Andrews, George H. Riley, F. A. Hickey, Hyman Adelberg, H. P. Greenwood, H. N. McNeninen, J. J. Carty, W. R. Townsend, A. A. Cannon, F. W. Warnke, P. J. McDonough, Francis J. Blatz, J. C. Hanson, Fred Ivamy, W. R. Way, Calvin E. Brodhead, Arthur Christianson, Richard Parrot, Jr., W. R. Causbrook, T. L. Mellick, P. W. Canfield, Joseph F. MacGrail and J. C. Roberson.

Mr. Burns during his residence here has been active in the affairs of the city, chiefly as secretary of the Chamber of Commerce, which office he now holds. He is also president of the Holy Name Society of St. Mary's church, and a member of Watchung Council, Knights of Columbus. He plans to retain his residence in Plainfield.

A. B. Wilson, a telephone man of wide experience, formerly local agent of the telephone company at Red Bank, will succeed Mr. Burns.

BURTON HOLMES TO TALK ON THE "PANAMA CANAL"

Burton Holmes, in his lecture on the Panama Canal at the Plainfield theatre on Tuesday night, will acquaint the general public with some inside information which he has acquired after years of careful study in the Canal Zone, concerning the greatest engineering feat ever attempted. Mr. Holmes has come in personal contact with those engaged in the construction task and is well informed in every department of the work. Among the men who have supplied him with information in his research work are Colonel Goethals and Colonel Gorgas. The former became famous for his great achievements along constructural lines and the lecturer will describe in detail some of the boring feats accomplished by this genius.

Colonel Gorgas is known the world over for his remarkable solution of the sanitation problem and through his efforts the Panama Canal, which was heretofore one of the deadliest and sickliest parts of the earth, has been transformed into a place where the death rate is as low as anywhere in the United States.

MRS. MARY E. JONES.

Mrs. Mary E. Jones, colored, wife of Charles H. Jones, died yesterday at her home, 513 East Third street, following a long illness. She is survived by a husband. The funeral will be held at the Mt. Zion A. M. E. church Sunday afternoon at 2:30 o'clock. Rev. Littleton Sturgess, the pastor, will officiate and the burial will be in Hillside cemetery.

CORRECTION.

In J. J. Varley's advertisement in yesterday's Press it was said that he would sell $1.25 trimmed hats for $1.98. This was an error in proofreading at the Press office and should have read 125 trimmed hats for $1.98.

FAREWELL RECEPTION FOR MISSIONARIES

Rev. and Mrs. Gilbert Lovell Say Good-bye to Crescent Avenue Congregation.

Rev. and Mrs. Gilbert Lovell, who will return to their post in China on Saturday as missionaries of the Crescent Avenue Presbyterian church, held a reception yesterday afternoon at the church parlors. The Home and Foreign Missionary Societies of the church of which Mrs. Israel C. Pierson and Mrs. Edward G. Read are the respective presidents, were in charge of the affair. Mr. and Mrs. Lovell were assisted in receiving by Dr. and Mrs. J. S. Zelie. The entertainment committee consisted of Mrs. George P. Mellick, Mrs. Daniel F. Ginna and Mrs. John F. Harmon. Refreshments were served. Those who poured were Mrs. W. A. Holliday and Mrs. Thomas C. Carter.

Mr. and Mrs. Lovell are in charge of one of the largest schools in the Orient. The institution is divided into two compounds, one for boys and the other for girls. The sexes rarely see each other because of a high stone wall which separates them, but though this barrier is between them Mr. and Mrs. Lovell are working hand in hand and have already accomplished remarkable results in educating and converting the Chinese children to Christianity.

UNCLE SAM'S MEN TO ATTEND A SERVICE

Rev. Dr. Philip B. Strong, pastor of the First Baptist church, has arranged a service of unusual character to be held at the church Sunday night at which time the employes of the local postoffice department, as well as the Westfield office, will attend in a body. The minister will preach a sermon of interest to those connected with the postal department. Anecdotes, incidents, items, illustrations, all bearing on the work of the department, with poetical recitations will be woven into the discourse.

Decorations of an appropriate and unique character will be used to give the service special interest. Everyone who likes to receive a letter is cordially invited. Seats will be reserved in the church for the employes of the postoffice in this city and Westfield.

RUNYON BIBLE CLASS DINNER AND ELECTION

The chief speaker at the Judge William N. Runyon Bible class of the Park Avenue Baptist Bible school annual dinner last night was George E. Hall, superintendent of the school, who spoke interestingly on the relation of Young Men's Classes to the church. He said that these classes were considered the future assets of the church and Sunday-school.

After the talk and repast the class held its seventh annual business session. The secretary's report showed an increase of thirteen members for the past year, making the total membership of the class eighty-nine. The treasurer's report showed a flourishing condition and that the new year starts without any debts and with an ample balance in hand.

These officers were elected: President, William F. Doane; vice president, E. F. Dorman; secretary, Karl L. Wilson; assistant secretary, Luther R. Banks, and treasurer, Francis R. Mortimer. A new constitution and by-laws were adopted at the meeting but will not be put into effect until after a discussion on them, which will be held at the next meeting. Owing to the lateness of the hour the meeting was adjourned for one week.

PRINCETON PROFESSOR TO LECTURE ON "WIRELESS"

The final arrangements have been perfected for the issuing of tickets to the lecture to be given by the Dean of Princeton, Prof. Howard McClenahan, at the High School next Thursday night. Tickets may be had on application at any of the following drug stores: Armstrong, Miller, Hall or Randolph. The entire expense of the lecture is bourne by the Princeton Club of Plainfield, so that there is no charge for the tickets.

The subject of the lecture will be "Wireless Telegraphy" and a large audience is expected to hear so capable a lecturer on so interesting a subject.

—Use Press want advs.

—Afternoon tea is resumed at the Woman's Exchange daily from 3 to 5:30 p. m. 1 14 2 tu-f ***

—Ritz dainty luncheon Saturday special, filet of beef, mushroom sauce and asparagus tips, 30c. ***

MOTHER DESERTED HER LITTLE CHILD

Mrs. Boyne, When Taken in Custody, Admits She Wed a Second Time.

Arrested yesterday by Police Chief Patrick Kiely in New Brunswick on a charge of refusing to support her eight-year-old daughter, Mrs. Annie H. Bayne, who was once employed by the Postal Telegraph Company in North avenue here, said she was now Mrs. Shavoski, having been married a second time in New York. According to Miss Mabelle Phillips, agent of the Charity Organization Society, the woman's first husband is living in Norfolk, Va. She had been in communication with Mr. Bayne, Miss Phillips said, receiving the last latter several weeks ago, adding that she was sure he was ignorant of his wife's second marriage.

Asked if a charge of bigamy would be made against the woman, Chief Kiely stated that the offense took place in New York State and consequently the New Jersey authorities had not lodged any complaint against her.

Mrs. Bayne was arraigned before City Judge DeMeza. Overseer of the Poor Henry L. DeForest appeared as complainant. He claimed Mrs. Bayne's daughter has been clothed and fed through his office and that the defendant had refused to contribute to her child's support. The court suspended sentence with the proviso that the mother pay Mr. DeForest each week for keeping the child in the Children's Home.

WANT DR. ANDERSON FOR A FIFTH YEAR

Congregation Unanimous in Request That He Be Returned to First M. E.

By a rising vote, at the fourth quarterly conference of the First M. E. church last night, the Bishop to preside at the Newark Conference of the M. E. church was requested to return Rev. Dr. C. M. Anderson to the church for a fifth year. The vote was unanimous. Rev. Dr. D. B. F. Randolph, district superintendent, presided at the meeting at which the regular routine conference business was transacted and detailed written reports were submitted by the presidents of the various societies. The pastor's annual report was also received.

The reports showed that the church is in a prosperous condition, spiritually and financially. Several hundred dollars has been spent for improvements and the year has closed with all bills paid. There is also an increase in both membership and congregations for the morning and evening services.

VILINSKI IS LOOKING FOR "DAVID HARUM"

J. E. Vilinski, of 511 West Third street, who claims he got the worst end of a horse deal yesterday, securing a balky, worthless animal in exchange for $57, was arraigned before City Judge W. G. DeMeza in the city court, this morning, to answer to a charge of allowing the horse to run at large. Patrolman Craig was the complainant. Vilinski thought his cup of sorrow was full, and after explaining the situation to Judge DeMeza, the latter agreed with him, and the prisoner was promptly discharged.

Vilinski after considerable difficulty succeeded in tieing the horse to a fence, securely as he thought. But the animal finally broke away and it was at that time that Patrolman Craig found it wandering about the street. Vilinski is now looking for the stranger who sold him the horse.

BOWLING TOURNEY.

Hugh F. Fox was highest point man at the five-back bowling tournament which was continued last night at the Park Club. The scores of the bowlers were: H. F. Fox, 180; J. L. Watson, 173; Dr. H. V. Hubbard, 161; Milks, 160; J. B. Betts, 155; Rice, 145; R. L. Campbell, 138; J. C. Peck, 133; P. A. Weeks, 128.

WHIST CLUB MEETS.

Mrs. John P. Thompson, of Somerset street, entertained the Thursday Afternoon Bridge Whist Club at her home yesterday afternoon. Mrs. W. F. Manning was the winner of the first prize and Mrs. Samuel Beekman received the consolation prize.

—Ritz Saturday special—Chocolate patties, 30c lb. ***

—For perfect satisfaction and good disposition, eat Kornfield's bread. All grocers. 1 16 2 ***

WILDLY APPLAUD WOMAN PIANIST

Tina Lerner Receives Great Ovation at the Last in Series of McIntyre Concerts.

PROGRAM DELIGHTFUL

Audience Captivated by Her Exquisite Touch and her Superb Interpretation—Joseph McIntyre to Be Commended.

The piano recital by Tina Lerner at the auditorium of the Plainfield High School last night was the last of the remarkable series of McIntyre concerts for the season of 1912-13, and proved an affair of unrestrained enthusiasm. From the moment of Tina Lerner's appearance on the stage to the last the warmth and sympathy of the audience increased and expressed itself in unrestrained ovations. Her work was of the best, her interpretation and exquisite touch with its most languid and appealing sweetness swayed the audience and brought her seemingly into great intimacy with it. The tiny Tina Lerner left no tiny impressions of her learned ability and talent and the memory of her personal charm and beauty will not easily be forgotten.

Mr. McIntyre, in whose absence this concert had been managed by G. de Festetics, has presented this season concerts of unusual atractiveness and has justified the high rank accorded his performances. Zymbalist, the Fionzaley Quartet, his own perfect trio, and now Tina Lerner, is a combination of performances which would require long study to better and Plainfield could give no better expression of its appreciation than it gave in the well filled and thoroughly delighted house last night.

In describing the perfections of Tina Lerner's playing one takes a leaf from the book of a little French girl who said of a friend she greatly admired, "'I love Aime,' she has all the qualities." The critics have given such glowing accounts of Miss Lerner's playing that one could not expect still to be surprised by its beauty, but the audience last evening showed that its expectations were far more than fulfilled.

"Velvet, feathers and lace" were terms applied to her lighter touch, yet every tone sang, and rang clearly no matter how pianissimo. It did not seem possible that the little girlish figure with beautiful delicate arms and hands could do equally well with the heavy firing of the Spanish Rhapsodie. But Tina Lerner and her piano understand one another thoroughly, and the instrument is absolutely in her command to express whatever she desires. She shows the soul of it because she adds to perfect technique, a perfect understanding and appreciation.

There were those in the audience who said they enjoyed her work more than Paderewski or Mme. Bloomfield-Zeisler. That is saying a good deal. The program, which has already been published, seemed chosen with a view of showing Miss Lerner's wonderful powers, but in her gracious response to the applause at the end of the concert, she gave the audience special pleasure with Liszt's transcription of "Hark, Hark, the Lark!" by Schubert.

It is to be regretted that there are no more McIntyre concerts this season.

Mr. McIntyre as impressario as well as artist has certainly been a boon to Plainfield in bringing the best music within the reach of all, and it is to be hoped that Plainfield will continue to respond, and generously, to insure the continuance of this advantage.

WICKERSHAM SILENT.

(By Telegraph to The Daily Press.)

Washington, Jan. 17.—Attorney General Wickersham today again refused to discuss the action on the Coffee Valorization Committee in London yesterday, relative to the sale of 931,000 bags of Rio and Santos coffee in the United States. Mr. Wickersham said that it would be necessary for him to know a great deal more about the matter before he could say what course would be pursued.

AFTER STEAMSHIP POOL.

(By Telegraph to The Daily Press.)

New York, Jan. 17.—Ernest F. Baldwin, a former assistant United States attorney, was appointed this afternoon by Attorney General Wickersham as special United States attorney general to prosecute the suit against the Prince steamship line; the Lamport and Holt steamship line and two Hamburg American steamship lines, alleged to be members of the Brazilian steamship pool.

FUNERAL OF W. S. TERRY.

The funeral service of William S. Terry will be held at the late home in Fanwood Township, Sunday afternoon at 1:45 o'clock. The burial will be in Hillside cemetery.

—Fresh fruit strawberry ice cream at The Ritz. ***

SAFETY LECTURE AT LOCAL HIGH SCHOOL

League Lecturer Completes His Circuit of the Local Public Schools.

In the Plainfield High School Auditorium this morning, A. J. VanBrunt, of the Public Service Corporation, completed his lecture tour of the local public schools in connection with the company's campaign to insure public safety. The speaker pleaded with the pupils to take every conceivable precaution to avert accidents, a majority of which, he said, were due to clear carelessness. He said that the dangers with which the public were forced to contend were increasing with every invention and there are many more ways of being disabled at the present time than there were fifty or sixty years ago

Mr. Van Brunt said that the safety movement was not confined to New Jersey alone but started in the middle west and has spread to the extreme west and across the continent until now it is taking a firm grip on the populace of this State. Buttons are provided for the use of public school pupils which bear the word "safety" written upon them and over 7,000 pupils in the United States are at present wearing the special badge which admits them into the safety league as an advocate of greater precaution. The speaker visited the Bryant School later in the morning and returned to the High School in the afternoon to lecture before the freshmen who convene at that time.

TO MAKE A FARMER AS TAX EQUALIZER

C. C. Pollard's Appointment Hoped to Result in Fairer Taxation.

Elizabeth, Jan. 17.—Alleging that there has been "unintentional discrimination" in the assessing of farm lands because members of the County Board for the Equalization of Taxation is not familiar with such lands, the Union County Board of Agriculture yesterday afternoon indorsed David T. Magle, of Lorraine, a farmer, to succeed C. C. Pollard, of this city, whose term expires in April, on the board.

The Board of Agriculture pointed out that a farmer would have more knowledge of farm lands than a man living in the city and as a result the taxation would be more equal.

Mr. Pollard has been indorsed by the Elizabeth Board of Assessors to succeed himself because of his knowledge of valuation in this city. Mr. Pollard is the only Republican member of the board and his successor must, under the law, be of that political party. The other members of the board are: Calvin E. Brodhead, of Plainfield, and Malcolm Scudder, of Westfield.

Others named as likely successors to Mr. Pollard are: Former Assemblyman Lloyd Thompson, of Westfield, and John D. Duncan, of this city, secretary of the First Street Association.

RECKLESS AUTOIST TO PAY FOR DAMAGE

Driving an automobile on the wrong side of the street as he rounded the corner of Park avenue and West Seventh street, last night, A. Lucas Gardner, of the Service Motor Company, ran head-on into a horse and hack, the property of Harry Huff, of 525 East Seventh street.

The shafts of the hack were broken and torn from the wagon, and the horse, with cuts about the face and body, ran terror stricken down West Seventh street, where he fell headlong into excavations made by the street department. The frightened animal got out of the ditch and stood trembling in the road and later was led to his stall by Jasper Brown, the driver. The hack was totally wrecked in the collision.

Following the smash-up Mr. Gardner went to police headquarters, where he told Chief Kiely of the occurrence, admitting he was on the wrong side of the street and adding that he would settle satisfactorily with Mr. Huff. Arraigned before City Judge DeMeza this morning on a technical charge of reckless driving, Gardner had sentence suspended.

THE TEMPERATURE.

The temperature report from The State Trust Company today is as follows: 9 a. m., 48 degrees; 11 a. m., 51 degrees; 1 p. m., 57 degrees.

—Advertise in the Daily Press.

—Mrs. Struthers' famous crullers, hot every hour, at The Ritz; 'Phone 155. ***

TO CREATE OFFICE OF FIRE MARSHAL

Bill, Favored by Fire Chiefs, Drafted and Will Be Introduced in Legislature.

Fire Chief T. O. Doane attended a meeting of the executive committee of the State Fire Chiefs' Association at Trenton, yesterday, the purpose of which was to discuss plans for drafting a bill which will provide for the appointment of a State fire marshal. Similar action was taken last year, but for some reason it was impossible to get the bill through the Legislature.

The chief duties of a State fire marshal are to investigate fires of an incendiary nature. He is given full power to convene a court of inquiry, summon witnesses and to go into the minutest examination regarding cases. Reports received last year from States where fire marshals are employed showed that in nearly every case incendiary fires had been cut down fully 50 per cent.

Every fire chief in New Jersey is supporting the movement to secure a fire marshal for the State and it was the opinion of the committee which met yesterday that the prospects for favorable legislative action this year are bright. It is argued that it would materially reduce the annual fire losses in the State by a considerable sum.

BUILDING AND LOAN ASSOCIATION FOR VILLAGE

Citizens of South Plainfield are interesting themselves in a movement to form a building and loan association. Already several thousand dollars worth of stock have been subscribed and a public meeting will be held within a few days to effect an organization. It is the belief that such an association will prosper here as there are a large number of wage-earners and others in the village who doubtless would welcome an opportunity to put their savings away.

When the large addition to the Spicer Manufacturing Company is completed the force of help will be increased considerably, which will result in a building boom. The Twin State Realty Company and the Hamilton Realty Company, are now planning to build a number of houses.

THOMAS S. ARMSTRONG UNDERGOES OPERATION

Thomas S. Armstrong, the druggist, underwent a serious operation at Muhlenberg Hospital at 10 o'clock this morning, following an acute attack of appendicitis with complications. Dr. G. W. Endicott performed the operation. Early this afternoon his condition was reported to be fairly good.

Mr. Armstrong suffered the attack of appendicitis Wednesday night, shortly after returning to his home from attending prayer meeting at the First Baptist church. Within a short time his condition became alarming and the family physician was summoned. After an examination an operation was decided to be imperative. Mr. Armstrong is the oldest active druggist in the city, having succeeded H. P. Reynolds at his present place of business at Park and North avenues. He is an officer of the Plainfield Druggists' Association, the New Jersey Pharmaceutical Association, and a member of the legislative committee of the National Druggists' Association.

ITEMS OF INTEREST TO SEVENTH-DAY BAPTISTS

"The Sabbath truth expects us to be not only positive in belief but also aggressive in action," will be the subject of the prayer-meeting at the Seventh Day Baptist church, this evening. Rev. Edward Shaw, the pastor, will give a chalk talk sermon to the children on the subject of "Remember My Bonds," at 10:30 o'clock tomorrow morning, while the theme of the discourse to the adults will be "Paul the Prisoner."

Witter Clawson will conduct the Junior C. E. Society meeting and Miss Nellie St. John will lead the senior society meeting tomorrow afternoon. The Woman's Society for Christian Work will hold an all-day work meeting on Wednesday, January 22. Plans are now under consideration for observing the seventy-fifth anniversary of the church on February 8-9.

—Don't forget minstrels at High School tomorrow night. ***

—Neuman Bros. will offer an unusually fine display of fruit and fresh vegetables for tomorrow's trade. ***

SOUND A PROTEST AT MASS MEETING

Taxpayers Petition Against Licenses of Findlay and Gloekler.

HEAR FORMER SOLONS

Ex-Councilman Taylor and Holt Tell Why Privileges Were Revoked and Ex-Councilman Tyler Pleads for Saloon Zone Ordinance.

Through the adoption of resolutions and by stirring addresses, the Federation of Men's Clubs, representing the churches of the city, put itself on record at a mass meeting at the Y. M. C. A. last night as opposed to a repeal of the "Tyler License Zone" and the granting of any additional liquor licenses. That the men of the city are deeply interested in these vital questions was shown by the large attendance of representatives of the churches.

The meeting voted to present a copy of the resolutions of protest to the Common Council, and to do all in its power to prevent action contrary to the will of the federation. Prior to the mass meeting the federation held a business session and elected these officers:

President, Walter H. P. Veysey; first vice president, S. T. Carter, Jr.; second vice president, A. B. Cole; third vice president, Frank J. Hubbard; secretary, George B. Zimmer; treasurer, Charles A. Rice. Two members from each club will be chosen to comprise the board of directors. There are nine clubs in the federation. Each club will be requested to send a representative to the public hearing on license applications to be granted by the Common Council, when protests will be heard.

The object of particular attack last night was the report that Christian Gloekler and Alex Findlay, both of whom had their licenses revoked, were seeking renewals and that there

(Continued on page 3.)

ARREST CHAUFFEUR AS AN AUTO THIEF

Albert Ellis Held Here Pending Instruction From Brockton, Mass., Police.

Albert Harry Ellis, of Westervelt avenue, who has been employed as chauffeur for several months by a local furniture mover was arrested this morning by Roundsman Morris Higgins as the man wanted by the authorities of Brockton, Mass., for the theft of a Buick automobile last November.

Learning through police channels that Ellis was the alleged thief, Chief Kiely detailed Higgins to the case. The Roundsman laid in wait throughout the night for the man in a garage and was rewarded for his patience when Ellis reported for work today.

When taken to headquarters Ellis would not deny that he had a police record, but asserted he was innocent of the charge preferred against him by the Brockton police. He is being held to await instructions from the New England city.

SCHOOL BOARD, ADVISED, RECALLS RESIGNATION

New Brunswick, Jan. 17.—After further advice the members of the old Board of Education, who resigned a few days ago, have recanted and will continue to serve. The resignations of all members was brought about in the hope to clear the way for reappointment of William H. Benedict, whose term will expire January 31.

The board intends to await developments. After receiving advice from Mayor John J. Morrison and from counsel for the State Board of Education, the members decided to continue, pending the outcome of an attack on the constitutionality of the law reducing the board to five members. Another factor was the expectation of legislation to insert a referendum clause in the new law.

Mr. Benedict, Howard C. Rule and Anthony Viehmann will therefore retire with the expiration of their terms, January 31.

QUITS U. P. BOARD.

Henry W. DeForest resigned today from the directorate of the Union Pacific Railroad Company, but will remain a director of the Southern Pacific Company.

MRS. ABIGAIL O'CONNOR.

Mrs. Abigail O'Connor, who has relatives in this city, died at the home of her brother in Yonkers, N. Y., yesterday, after a short illness with pneumonia. She leaves a brother and daughter.

BIG CROWDS AT OUR CLEARANCE SALE

Our Seventh Annual Clearance Sale is bringing big crowds to the store. It is the bargains that attract

59c Gents' Negligee Shirts—Light and dark grounds, with figures and stripes; all sizes from 14 to 17; **January Clearance Sale Price** 39c

$3.00 Sweaters, for men and boys; blue, gray and garnet; all sizes; now is time to buy; **Jan. Clearance Sale Price** $1.98

9c Outing Flannel in a big line of styles and colors; this is something you can always use; **January Clearance Sale Price**... 6c

$1.98 Comforts—Large size, tufted and quilted, fine silkoline cover; several attractive patterns; **January Clearance Sale Price** $1.25

19c Children's Hose—Black cotton, fine rib, two thread heel and toe; sizes 6 to 9½; **January Clearance Sale Price** 12c

$2.00 Ladies' Tailored Waists—Plain and embroidered; also pleated; **January Clearance Sale Price** $1.50

SPECIAL---SUITS AND COATS FOR SATURDAY
LESS THAN HALF PRICE

One lot of Coats, value up to $15.00, at..... **$7.49**
One lot of Coats, value up to $20.00, at..... **$9.98**
One lot of Suits, value up to $17.50, at..... **$8.98**
One lot of Suits, value up to $32.50, at..... **$14.98**

$5.98 Black Beaver and Velour Hats—Several different shapes; **January Clearance Sale Price** $1.98
During the month of January we trim any hat free bought here.

25c and 29c Plain and Fancy Ribbon—4 to 5½ inches wide; plain colors, black, white and fancy; **January Clearance Sale Price** 15c

$1.00 R. & G. Corset Special—Extra long hip, double hook in front and four hose supporters; made of good strong coutil; **Jan. Clearance Sale Price** .69c

10c Embroidery and Insertion—2 to 5 inches wide on swiss and nainsook or cambric; **Jan. Clearance Sale Price**.... 5c

25c and 29c Ladies' Collars—Robespierre effect in variety of collars and patterns; **January Clearance Sale Price**..... 17c

10c Dress Gingham—Big range of styles, stripes and checks; light and dark; **January Clearance Sale Price**.... 7c

50c and 59c Ladies' Collars—Imported lace in a big range of styles; **January Clearance Sale Price** 35c

PYROGRAPHY.
You may purchase any piece of wood for burning we have for for just **HALF PRICE.**

15c Dress Gingham—32 inches, in fine line of the season's styles, in both light and dark; **Jan. Clearace Sale Price, yd** .10c

59c Table Tumblers—Fine, thin blown glass, several patterns; **January Clearance Sale Price** 39c
In Basement.

85c Bleached Sheets—81x90, No seam in centre; made of very good muslin; **January Clearance Sale Price**..... 59c

15c Franconia Muslin, bleached pillow cases, 45x36; extra fine; **January Clearance Sale Price** 10c

$1.29 Bed Spreads—Full size, several different designs; **January Clearance Sale Price**.. 93c

$8.98 All Wool Blankets—pink and blue borders; extra fine wool; **January Clearance Sale Price** $5.98

WE GIVE THE FAMOUS S. & H. GREEN TRADING STAMPS

A. E. FORCE & CO.
"The White Store"

Store opens at 8:30 a. m. and closes 5:30, Saturday excepted..

PLAINFIELD'S NEIGHBORS

Dunellen & Vicinity

Borough Engineer Lewis T. Churchill, who recently received the appointment as engineer of the township of Piscataway, is receiving the congratulations of all his friends.

Miss Pearl Dodwell, of Jackson avenue, has returned home after a short visit with her sister, Mrs. C. B. Lake, of Jersey City.

Several of the local basketball fans journeyed to Plainfield last night to witness the game between Company M Cadets, of Somerville, and Company K, of Plainfield, played in the Plainfield theatre.

Mrs. W. S. Rapp, of Newark, is spending several days with friends in town.

Mrs. Conrad Egel and daughter, Marguerite, who reside between Dunellen and Lincoln, are confined to their home by a severe attack of grip.

The execitive committee of the local Progressive Club has purchased the pool table that they were authorized to buy at the meeting held Tuesday night. The table, which is of the combination variety, was moved into the headquarters yesterday with several card tables in addition.

An interesting time is expected when the Board of Trade holds its meeting Monday night. Many live topics now before the Borough Council will be discussed.

Miss Florence Bunting, of New Market, who is a student in a Brooklyn school, will spend the week-end with her parents.

Township Committeeman A. G. Nelson, of New Market, has been appointed as chairman of the committee for the coming year. The appointment was made at the meeting of the organization held this week.

South Plainfield.

Miss Nellie Carter, of New Market, is spending a few days with Mr. and Mrs. C. H. Thornton, of this village.

Miss Madeline Riely, of Plainfield, has returned home after visiting Miss May Duffy, of this village.

Miss Katherine Dolan, of Jersey City, is spending a few days with her aunt, Mrs. C. H. Thornton.

Miss Helen Nagle, of Dunellen, is spending a few days with friends in this village.

Mrs. Thomas Terrell, of Storage road, has returned home after visiting out of town friends.

Miss Belle Mullison is spending a few days with her aunt, Mrs. Henry Mullison, of Plainfield.

Mrs. Benjamin Smith, proprietor of the local confectionery store, has just installed a hot chocolate fountain.

Mr. and Mrs. John Rollen have returned home after visiting relatives in Jersey City.

The Country Social Club will hold their first masquerade ball in Washington Hall tonight. The members of the committee are John Kaine, Joseph Delancy, John Thornton, Miss Margaret McDonough, Miss Lorretta Thornton and Mrs. William Steward. The auto 'bus will make special trips from Plainfield. The first trip will be at 8:30 o'clock.

C. H. Thornton is recovering after a severe attack of grip.

Louis Gamo, a jewler and optician from Newark, has returned after visiting Mr. and Mrs. M. D. Shrope, of this village.

Mrs. M. D. Teeple, of Lakeside avenue, has returned home after visiting relatives in Metuchen.

Mrs. William Hamilton has returned after visiting out of town friends.

'Plains & Fanwood.

The young people of the Stony Hill Roman Catholic church will give a dance in the Parish House Wednesday evening, January 29.

Miss Gertrude Head has been chosen captain of the recently organized girls' junior basketball team of the Parish House. Instructor Burnett Brodziak is coaching the feminine quintet in the absence of Miss Henrietta Harbison, who has returned temporarily to her home in Kentucky on account of the serious illness of her mother.

An enthusiastic meeting was held this afternoon in the Baptist church by the Lend-a-Hand Society.

Several defective radiators in the Parish House were replaced by new ones yesterday.

Miss Louise Nichol, who is detained at her home with an attack of scarlet fever, is steadily improving.

The regular weekly prayer-meeting was held in the Methodist church last night.

The schedule of basketball games for the first and second teams of the Parish House as arranged by Instructor Burnett Brodziak is as follows: First team—Jan. 17, Alpha Sigma five, at Westfield; Jan. 18, Hope chapel; Jan. 25, Summit chapel; Feb. 1, Knickerbocker five; Feb. 8, Y. M. A., of Bound Brook; Feb. 15, Summit chapel; Feb. 22, Y. M. A., of Bound Brook. Second team—Jan. 17, Hope chapel choir, at Plainfield; Jan. 18, Hope chapel second team; Jan. 25, Hope chapel second team, at Plainfield; Feb. 1, Jolly five; Feb. 7, Presbyterian church, of Plainfield; Feb. 8, W. F. A., of Bound Brook; Feb. 15, W. F. A., of Bound Brook; Feb. 22, Fairview A. C. All of the above mentioned games will be played on the local court unless otherwise specified.

The Parish House first basketball team will go to Westfield tonight and meet the Alpha Sigma Juniors a speedy quintet composed of former High School stars. The game will take place in the Westfield theatre building. A band will be on hand to play popular airs between the halves and dance music following the game. The locals will probably line-up with Thompson and Lidgate at the forward positions; Marsten at the pivot station, and R. Anson and Carter, guards.

While the first team is striving for honors in Westfield, the second five will battle with the Hope chapel choir team in Plainfield. As these aggregations are both traveling at a fast clip at present a good contest should result. The probable lineup: Hooker and F. Saunders, forwards; Harry Paff, center, and Hall and Anson, guards.

Alfred Storr, agent at the local Central Railroad station, is recovering from a slight attack of the grip.

Miss Bockman, of Westfield, is taking charge of Miss Henrietta Habison's classes in Public School No. 1 during the latter's absence.

A number of people from this place will attend the Plainfield High School minstrels in the High School Saturday night. Rutgers Nielson, of the borough, is to be one of the end men.

Charles Fuchs, a former resident, but now residing in Westfield, has been renewing acquaintances in town for the last week.

Mr. and Mrs. S. G. Van Hoesen, of the borough, have returned from a short trip to Trenton.

Bound Brook.

Mrs. A. S. Urch, of Mountain avenue, spent yesterday at Somerville with friends.

This evening the W. F. A. will have a special attraction in Bound Brook Hall in the line of basketball. The Bound Brook High School girls' team will play the W. F. A. boys second team, and the W. F. A. first team will play Company M Cadets, of Somerville.

Herbert Hall and Miss Anna Plick were married by Rev. W. F. Dittrich on Tuesday night.

Mrs. Runyon Field was a visitor yesterday with friends at Somerville.

Mrs. Raymond Manning, of Annandale, is spending a few days with Mr. and Mrs. Fred Kagan, of East Bound Brook.

John Pfeiffer and family have removed from West Union avenue to the flats in the Carr building on Main street.

The funeral service of B. L. Stryker was held at his late home on Mountain avenue yesterday afternoon. Rev. A. S. Phelps officiated. The four brothers and two nephews were pall-bearers, George, Edward, Gilbert Willis, Raymond and Elwood Stryker. Interment was made in the Bound Brook cemetery.

Joseph Andreatta started his duties as agent at the local Lehigh Valley station yesterday, succeeding Robert E. MacAvoy, who was transferred to Park View station, near Newark.

Mr. and Mrs. J. G. Fisher have been entertaining Mrs. Lockwood, of Newark, for a few days.

Mr. and Mrs. Harry S. Johnson, of South Bound Brook, were visitors at Plainfield on Wednesday.

Somerville.

Dr. A. A. Lawton has purchased the property on the corner of West High street and Doughty avenue from Mrs. C. A. Whitenack, and will take possession on April 1. Dr. Lawton will have his home and office at this place, removing the latter from the Swinton building, on West Main street. The Association building, occupied by Terriberry & Kenney, W. H. Parry, the Unionist-Gazette and J. W. Baldwin, has been sold to Stewart A. Kenney, of the firm of Terriberry & Kenney. Eli and Rubin Ruderman, of Bayside, L. I., have purchased four building lots on Middagh street from the Cornell estate. The new owners will commence at once the erection of two two-family houses, with all improvements.

Miss Elizabeth Anderson has returned from Greenville, Fla., where she had been spending two months with her sister, Mrs. L. A. Thompson.

The engagement is announced of Albert C. Nevius, of Trenton, son of Mr. and Mrs. Jacob Nevius, of this place, to Miss Anna W. Veghte, of Trenton. Mr. Nevius is the manager of the Nevius store at Trenton, where he has been for several years.

Joseph S. Frelinghuysen and H. K. Gaston have gone to South Carolina to enjoy the shooting for a while.

Miss Lillian Cortelyou, of Plainfield, has been visiting her parents, Mr. and Mrs. A. A. Cortelyou.

The First Reformed church women served the annual "Dutch Supper" in the chapel last night, which was partaken of by a large number of the members and friends of the church.

A meeting of the recently appointed trustees of the Somerville public library will be held at the engine house tonight for organization.

A mission will begin in St. Bernard's church on January 26, and continue for one week. It will be given under the auspices of the Redemptionist Fathers, of New York.

Thomas Conboy, who has been confined to his house the past week from illness, is now somewhat improved.

N. P. H. S. NOTES.

The girls' basketball team will not play today as announced, because the manager, Miss Elsie Debele, has received word that the Nutley H. S. quintet will be unable to come to Plainfield. No reason was given for cancelling the game. Miss Debele is having a hard time in arranging games, and when she does succeed they are cancelled at the last moment. The team has only played two games so far this season.

The junior English class presented portions of Shakespeare's "Macbeth" so well last week, Paul Mertz, the instructor, decided to present them again before a critic on Wednesday. Superintendent Vossler was the audience. The acting of Edith Dalley, Lucille Ewart and Atwood Giddings was especially noteworthy. The others who took part where Ashley Burner, Donald Ketcham, Gibson Fairman and Kathryn Reed. Mr. Vossler congratulated the pupils afterward.

Charles Beckman, the editor of the "Scout," is becoming popular because of his original articles.

Roy Love is again able to be around after treatment of his foot for blood poisoning for the last three weeks. "Polly" will start playing basketball next week.

GEORGE W. PERKINS CALLED BEFORE PUJO MONEY COMMITTEE

Washington, Jan. 17.—George W. Perkins, once partner of J. Pierpont

Morgan and later ardent supporter of Colonel Roosevelt for the presidency, attracted considerable attention when he was called as a witness before the Pujo committee.

POSTMASTER BY BALLOT.

Marion, Ky., Jan. 17.—To decide which one of several rival aspirants shall be postmaster under the Wilson administration, this city has fixed upon the novel expedient of holding a special election at which the citizens may make the choice. A regulation ballot bearing the names of the different aspirants has been printed for the election, which will take place tomorrow. United States Senator-elect Ollie James has announced that he will indorse the man receiving the most votes.

BANKING REFORM DEBATE.

Chicago, Ill., Jan. 17.—Student debaters representing the University of Michigan, University of Chicago and Northwestern University engage tonight in their annual triangular forensic list. Each institution is represented in the contest by two teams, one to debate at home and the other abroad. The subject selected for the debate is, "Resolved, That the plan of banking reform proposed by the national monetary commission should be adopted by Congress."

Rev. Frederic L. Green, pastor of Hope chapel, will preach a series of sermons Sunday evenings on the general theme of "Plain Answers to Religious Questions." The topic for the first discourse, which will be given Sunday night, will be "Can I Believe in God." The public is cordially invited to attend.

To Readers About Advertisers

Merchants who use the columns of the Plainfield Daily Press deserve your consideration and trade. They represent the best in their respective lines and they spend their money for publicity in order to attract custom to their establishments. It costs money to advertise and the business man who seeks your patronage and makes a public bid for it is going to serve you well. The merchant who establishes a reputation by advertising can not afford to waste this money and unless you are pleased you'll not go to his store again.

Advertising has become a science, yet anyone can write an advertisement that will pull trade. The readers of the Daily Press will find the advertising column an interesting feature. It contains suggestions that will meet every want and those who use its columns are among the leading and most enterprising business men. Tell them you were induced to come to their store by their advertising in the Daily Press—it is of mutual encouragement. Besides, there is always a more satisfactory service in the store that advertises. Never have merchants made greater efforts to secure trade or have prices been lower, and no city in the country can supply you more comfortably.

We are glad to say a good word for our advertisers. They have been liberal space takers throughout—and they have secured results. They know that the Daily Press is their best medium to reach the buying public and that it has THE right kind of circulation—the hearthstone kind.

The usual clearing sales are held in January and February. The wise merchant continues his store news and makes busy months, clearing out surplus stocks, which Daily Press readers will be glad to take off their hands. The business man who stops advertising at the close of the holiday trade makes a mistake he can not correct. The big stores have become big by keeping their name before the public and "making good" in thier publicity. The money they spend during the so-called dull season is among their best investments. The Daily Press circulation brings their trade.

Advertise in the Plainfield Daily Press

STYLE AND RELIBILITY

The trade-mark at the top of this "ad." has a definite meaning to me—and I want you to know what it is.

It represents a standard that I am maintaining—and the policy that I adhere to.

STYLE and RELIABILITY—two mere words that embody in them everything good in clothing and "Things That Men Wear."

They mean honest, dependable, up-to-date merchandise; right prices and satisfaction.

Friend, is there anything under the Sun that you believe to be better Business Ethics than these?

Also wouldn't you like to do business with some one whose one big idea is to give YOU satisfaction?

Suits and Overcoats
$12, $15, $18 & $20

-ROTHBERG'S-
"THINGS THAT MEN WEAR."
214 WEST FRONT STREET
NEXT DOOR TO PROCTOR'S.

Saturday Offers Many Special Values

IN THE BIG JANUARY CLEARANCE

As a rule we offer you each Saturday especially strong values; tomorrow being a Saturday in the January Clearance you will find many **doubly strong** values on sale—but for tomorrow only.

These Fine Outer Coats at $9.50

Are worth regularly $16.50 to $18.00. We have been offering such splendid values in Coats during this sale that we only had a few left, and having the opportunity to get this small lot at a most ridiculously low price we secured them for you. They're finely tailored in a very stylish model in sizes for both women and juniors. The materials are splendid quality mixtures and chinchillas, and under ordinary circumstances you would have to pay from $16.50 to $18.00 for every one. Any one requiring a smart, serviceable coat should secure one of these at $9.50

January Clearance Sale Specials

New Scotch Madras at 19c

A Usual 29c Value.

A very fine cloth—imported, and in pretty stripe effects. It is 32 inches wide and would be splendid for dresses, misses' frocks, etc. A regular 29c value; we offer you specially at only .....19c yard

Bed Comforts

Good, clean quality and sanitary filling only used in the making of these Comforts:

A comfort filled with pure white cotton, covered in prettily patterned silkoline and worth $1.75; priced at $1.39

A comfort, a little heavier with good, clean filling in pretty covers, which we could sell at $1.98; priced at $1.69

A comfort worth at least $3.00 in handsome satin covers, beautifully patterned. Well filled and specially priced at $2.49

Shaker Style Sweater $1.98

This is a splendid quality Sweater in the coat style, with deep roll storm collar. Finely knitted of good quality yarns and worth at least $2.49. We corralled a goodly number in red and grey at a low figure and give you the benefit of the deal, at each.....$1.98

New Wash Goods

Three new fabrics, early arrivals of the new spring goods which we will put on sale at once:

Batina Stripe Voile. A new fabric for this spring, in colors and 26 inches wide; a pretty cloth at, yd. 25c

New Chiffon Voile. An old favorite in new colorings and design; these are 28 in. wide and we have priced them at 18c yd.

French Gingham. Real imported French ginghams in a fine selection of colorings and designs. Comes in 32 in. width and is a really splendid qaulity; priced at yard 25c

An 8c quality Muslin special at 6½c

This is a good quality, bleached, yard wide muslin, nice weight and texture, which we will sell special at 6½c

More For Your Money at—

Tepper's

PLAINFIELD, NEW JERSEY

Cash Specials At Applegate's Meat & Produce Market

ALL MEATS CUT FROM BEST NATIVE CATTLE.

Loins Pork	18c	Pork Chops	18c
Roast Pork	18c	Sausage, own make	20c
Pot Roast	16c	Rose's Pork Loaf, by bag	22c
Hindquarters Mutton	16c	Sweet Corn Bacon, by strip, very special	20c
Fresh Hams	18c	Strictly Fresh Eggs	36c
Sirloin Steak	26c	Potatoes, large basket	42c
Porterhouse Steak	30c	Lettuce	10c
Porterhouse Roast	28c	Jersey Celery, bunch	15c
Prime Rib Roast	25c		
Chuck Steak	18c		

FRESH KILLED JERSEY ROASTING CHICKENS AND FOWL.

Clifford L. Applegate

163 SOMERSET STREET. TEL. 1710.

SCHEELEIN'S VARIETY MARKET

31 SOMERSET ST TEL. 1974

Try Press Want Ads.

MEN'S CLUB MEETING

(Continued from page 1.)

was a possibility of repealing the "Tyler License Zone" ordinance. Among those who addressed the meeting were Duncan W. Taylor, Frank L. Holt, William S. Tyler, all three former Councilmen, the last named being the father of the "Tyler License Zone;" Arthur M. Harris, superintendent of the Bible school of the First Baptist church, and George H. Batchelor, teacher of the Men's Conference Bible class of that church.

The former members of the Council spoke from their experience in dealing with the license question, while Mr. Tyler explained in particular the origin and purpose of the so-called "zone" which he was instrumental in having adopted in this city.

"I feel confident that the Common Council will not over-ride the precedent of that body and grant renewals," said Mr. Taylor, the first speaker. "Complaints were received regarding Findlay's saloon four years ago. At that time Mr. Findlay had a side door and was openly refusing to live up to the spirit of the law. Under pressure from the authorities the side door was removed, but complaints were still received."

"Findlay's was not only conducted badly," said Mr. Holt, the next speaker, "but was 'one of the worst places in the city.' He was not accused of violating any law, as far as I know. The refusal of the Council to grant him a renewal of his license was based on the principle that it was not for the best interests of the city to renew that license.

"If the Council is to be limited to an actual violation of law, then all discretion is taken away from that body. It is clear that if in the opinion of the Common Council a saloon is not conducted in a legitimate manner it can refuse a renewal of a license. If a saloon is run in such a way as to cost unnecessary expense to the city, that saloon should not be in existence. If a saloon is costing the city an amount which is out of all proportion to the total number of saloons in the city, such a place is guilty of economic waste and should not be tolerated. Upon these broad grounds I voted against the renewal of Gloekler's and Findlay's licenses."

Mr. Holt said that Mr. Gloekler lost his license two years ago on the specific charge of "selling liquor to minors," and that a year ago Mr. Findlay lost his license because of loose management and an unwillingness to comply with city ordinances. Speaking of the question raised that neither dealer had received a fair trial nor had an opportunity to defend themselves, he said that three years ago two Councilmen voted against licensing a saloon at Front and Somerset streets on the ground that it was not a proper place for such a business. As for the proposition suggested by Gloekler's lawyer that he be allowed to cross-examine the prosecuting witnesses, Mr. Holt declared it to be absurd. He said it would have been impossible to find persons who could absolutely identify certain juveniles who had been in Gloekler's saloon during the year.

"If these licenses are granted or not I feel confident that at the next election the voters will cast their ballots for men to the Council who will vote out liquor licenses and who will not let down the bars any more than they are at present. Because a man has had a license in the past is no reason why he should get a renewal. Renewals are considered as new applicants.

"As for the statement that in keeping the Tyler 'zone' intact a monopoly is created, the answer to such a remark that even though it is a monopoly the very value of the license in that monopoly will tend toward the development of lawfully conducted and sanitary saloons. The saloonkeeper will realize the intrinsic value of the license which he holds."

Explaining conditions which led up to the establishment of the license "zone," Mr. Taylor said that there were certain sections of the city which would naturally furnish a rich field for any liquor dealer. These untried fields are lost opportunities and are naturally tempting to liquor dealers. He said that in 1905 one of the applicants for the right to open a saloon in one of these new fields was acting in the interest of a brewery in Elizabeth, or at least one of the larger owners interested in that brewery and the conclusion was perhaps not unnatural, that the influence of such a citizen had something to do with the unusual interest which was aroused in behalf of the application.

"Mr. Tyler said that even prior to the "zone" ordinance, the practice or restricting saloons to the business section had been followed with a few exceptions. But the persistence of the applicants year after year was ominous. In casting about for a solution it was learned that Plainfield was not the first city to meet the particular problem. Some twenty years previous Minneapolis found itself threatened with the same condition and it was there that the first experiment of restricting saloons to a certain section was tried.

Mr. Tyler said that the president of the Minnesota Loan and Trust Company told him that in his opinion the law had been so far reaching in its influence for the good of Minneapolis that it was considered the most important ordinance put on the statute books.

"It was in the performance of this duty to the people of Plainfield," said Mr. Tyler, "that the Legislature in the charter of the city provided that the Council or majority of its members, should have the exclusive right to regulate and prohibit the sale of spirituous liquors. Yet in the attempt to answer the question what is most conducive to the public good, there is always sure to be trouble when it comes to liquor licenses, yet the whole world agrees that the traffic should be regulated. The liquor dealers are united and they have one common purpose and one common interest to serve."

In conclusion Mr. Tyler referred to the comparative orderliness of the saloons here and that the people had clung to the ancient tradition which time and experience had told them was conducive to the public good. In his opinion the district ordinance is the enactment of the public sentiment of the people of the city. That is the question and the whole question of this city ordinance, said Mr. Tyler.

It is now a question as to whether the people want this ancient custom to continue. The question of whether the police can better watch and control saloons when they are grouped in one section was also emphasized by Mr. Tyler.

Arthur M. Harris and George H. Batchelor, the last two speakers, said that the members of the Council were entitled to the highest praise and they believed that they would do that which is for the best interests of the city and not ignore the long petition of names which will be presented to that body.

The resolutions which were adopted, a copy of which is to be sent to the Common Council, as well as each individual member, are as follows:

Wheeras, a mass meeting of voters of the City of Plainfield, N. J., called by the Federation of Men's Clubs and Religious organizations of Plainfield to be held at the Plainfield Y. M. C. A. Auditorium on January 16, 1913, and

Whereas, it has been generally reported that a strong effort is being made to induce the members of the City Council to grant additional liquor licenses and also to induce the City Council to extend the "Tyler License Zone" it is hereby

Resolved, that it is the sense of said meeting that it protests against the granting by the Council now in office of any liquor licenses in addition to the number in force December 31, 1912, and, it is further.

Resolved, that it protests against any extension of the so-called "Tyler License Zone" in this city; and it is further

Resolved, that a copy of this Resolution, duly certified by the Secretary of the Federation of Men's Church Church Clubs and Religious Organizations be sent to the Council of the City of Plainfield and to each member of said Council.

P. R. R. TRAIN WRECKED.

(By Telegraph to The Daily Press.)

Lock Haven, Pa., Jan. 17.—The Pennsylvania Railroad express from Buffalo to Philadelphia and Washington was wrecked at 3:45 o'clock this morning. Three miles west of here the train struck an obstruction on the track. All the cars, except the last sleeper, left the rails. The sleeper stood erect, but the other cars turned over. No one was seriously injured. The train left Buffalo at 10:45 o'clock last night.

BASEBALL MAN KILLED.

(By Telegraph to The Daily Press.)

St. Louis, Jan. 17.—Russel Davis, secretary to Mrs. Britton, owner of the St. Louis National League baseball club, was killed in an automobile accident at 4 o'clock this morning. William Walthers, who is said to be president of an automobile company here, was killed also. The machine skidded on the wet pavement on Grand avenue and ran into a fire plug.

SULZER ON STOCK EXCHANGE.

(By Telegraph to The Daily Press.)

New York, Jan. 17.—Gov. Sulzer says that he is going to proceed slowly in framing his message to the Legislature on the New York Stock Exchange. He says further that there is no great hurry in the matter and that he will not write the message until he clears his desk of some of the things which require his immediate attention.

WOULD LEVY INCOME TAX.

(By Telegraph to The Daily Press.)

Washington, Jan. 17.—Democratic leaders in Congress are looking forward with eager expectation to the possibility of an opportunity being given at the coming extra session to pass a law levying a tax upon incomes.

YUAN LOSING IN CHINA.

(By Telegraph to The Daily Press.)

London, Jan. 17.—According to the Peking correspondent of the Daily Telegraph, the elections throughout China are going against President Yuan Shi Kai, and in favor of the leaders of the radical South.

URANIUM FLOATED.

(By Telegraph to The Daily Press.)

Halifax, N. S., Jan. 17.—The steamship Uranium, which went aground last Sunday, was floated this morning. The vessel will be repaired here.

FIRE WIPES OUT TOWN.

(By Telegraph to The Daily Press.)

Waverly, W. Va., Jan. 17.—Fire early today practically wiped out this town. The flames were discovered in the B. and O. depot. The loss is $100,000.

IT'S A BOY.

Mr. and Mrs. W. G. Huenke,, of Dunellen, are the parents of a boy born to them this morning. Mr. Huenke is manager of the Public Service car barns at Dunellen.

—Use Press want advs.

The Paris | J. J. VARLEY | 142-144 West FRONT ST., Plainfield.

THE STORE OF RECOGNIZED VALUES.

Friday and Saturday Bargain Values IN THE January Clearance Sale

YOUR ATTENTION LADIES

125 Handsomely Trimmed Hats, that sold as high as $5.00 each, will be offered Friday and Saturday for

$1.98 each

SEE SHOW WINDOW.

$6.00 Sweaters for	$4.98
$5.00 Chiffon Waists for	$2.98
$3.50 Silk Waists for	$1.98
$1.00 White Waists for	89c
$1.00 and $1.25 Black Petticoats for	79c
All Children's Coats, sizes from 1 to 6 years, at ONE-THIRD OFF REGULAR PRICES.	
35c Ribbons for	16c
29c and 35c Neckwear for	19c
$1.49 Children's Felt Hats for	98c
$3.00 and $3.50 Sweaters for	$2.49
59c Velvet Bags for	39c
15c Boys' and Girls' Hose for	12½c
ANOTHER LOT OF LACES AT 3c, 5c AND 7c.	

The January Sale of Muslin Underwear Continues

Now is the time to lay in your summer supply. We are showing the largest and most complete stock in the city. Ask to see these three lots at

69c, 85c and 98c

Large selection of fancy Jap silk Waists; regular value $2, at—$1.49.

ROSENBAUM'S BAZAAR

115-117 W. Front Street opp. Somerset Street

Special, Nemo Corset, sizes 18 to 28, at $1.29.

W. B. Reduso, $3 value at $1.95

JANUARY CLEARANCE & WHITE SALE NOW GOING ON

Read this ad carefully; you will find bargains here that positively can not be equalled and remember there are hundreds of others in every department throughout the store.

DRESSES.

Lucky purchase enables us to offer you 50 spring models of fine serge dresses, blue, tan and white; these are samples; no two alike; they were made to sell up to $12.98 regular; at this sale at

$6.98

Alteration Free.

SKIRTS.

Lot 1, large assortment in blue, black and tan; also corduroys in blue and tan; regular $3 at.....$1.98

Lot 2, voiles and chiffon, Panama brillanteen, blue or black; values up to $6.98, at $3.98

Alterations Free.

SPECIALS OF OUR WHITE SALE.

50c Ladies Drawers 29c

Some more of the fine Petticoats, lace or embroidery; values up to $1.25—

at 59c

Combinations, drawers or corset covers; these are trimmed beautifully; values up to $1.25—

at 79c

Gowns, values up to $1.25

at 69c

Princess Slips, lace or embroidery, regular value $2—

at $1.49

Some more of those new "Billy Burke" $2 Hats; all colors, at 93c

Some more of those fine trimmed hats; values up to $8; your choice $1.98

Men's $1 Dress Shirts; guaranteed fast colors at 69c

Regular 50c men's dress and working shirts at...39c

Sweaters in all the leading colors; regular $3 value, at $1.98

Children's Leggins, in brown, black and gray; regular $1.25 value, at.....79c

Children's Bonnets, all of our $1.98 bonnets in different colors; at.....$1.25

50c Caps at 39c

REAR ADMIRAL BEATTY.

Rear Admiral David Beatty, one of the youngest officers who ever attained flag rank in the British navy, was born January 17, 1871. His career in the naval service presents many unusual features. He entered the navy at the early age of thirteen. At the age of twenty-six, while still a lieutenant, he commanded the war flotilla on the Nile under Kitchener. Two years later he was promoted to be commander for his brilliant services at the battles of Atbara and Khartoum. In the Boxer troubles in China in 1900 he was in command of the battelship Barfluer, and was twice wounded when we went ashore with a party of bluejackets to lead a desperate attack on two Chinese guns. For this he was promoted captain at the age of 29. In 1909 he was made rear admiral. At that time he was thirty-eight years old, a year younger than was Nelson when he was promoted to the same rank. Admiral Beatty possesses a special interest for Americans, since his wife was a daughter of the late Marshall Field, the famous Chicago merchant.

UNIONIST CONTROVERSY.

London, Jan. 17.—The course of action to be taken by the Lancashire division of the National Unionist Association at its adjourned annual meeting to be held in Manchester tomorrow is the staple topic of discussion today among politicians of all parties. The meeting will mark the crisis in the controversy that threatens the disruption of the Unionist Party. In Uninoist circles it is admitted that the Manchester meeting will decide the fate of Bonar Law as the party leader. According to the general belief Bonar Law is certain to resign his leadership if any resolution calling for a referendum on food taxes or for a second general election is carried at the meeting, or if a resolution is passed criticising the recent management of the party.

FOR SOMERSET COUNTY.

Trenton, Jan. 17.—Approval has been given by the State Board of Public Utility Commissioners to two resolutions of the Board of Freeholders of Somerset county granting permission to the New York Telephone Company to construct and operate telephone lines on the Somerville and North Branch macadam road and on Union avenue, both in Bridgewater township.

Plainfield Daily Press

Published Daily except Sunday, by the PLAINFIELD PRESS COMPANY, 105 North Avenue.

Entered at the Plainfield, N. J., Postoffice as Second Class Mail Matter.

Louis R. Fort and Ralph L. Morrow, Editors and Managers.

TELEPHONE PLAINFIELD 1300. Private Branch Exchange connecting all departments.

Two cents a copy. Ten cents a week. $5.00 a year in advance. Delivered by carrier or by mail. No extra charge for papers mailed to points in the U. S. and Canada.

Any subscriber failing to receive a single issue will confer a favor by notifying the business office.

Advertising rates mailed on application.

Copy for change of Advertisements to ensure change for same day must be at the office by 9:00 a. m.

JANUARY 17 IN HISTORY.

1706—Benjamin Franklin, scientist, statesman and diplomat, born in Boston. Died in Philadelphia, April 17, 1790.

1781—Robert Hare, inventor of the oxyhydrogen blow-pipe, born in Philadelphia. Died there, May 15, 1858.

1794—Commodore James Armstrong, noted United States naval officer, born in Shelbyville, Ky. Died in Salem, Mass., Aug. 27, 1868.

1849—First telegraphic messages exchanged between Milwaukee and Chicago.

1854—Completion of the Great Western Railroad of Canada.

1884—New State Capitol of Iowa dedicated at Des Moines.

1893—Rutherford B. Hayes, nineteenth President of the U. S. died in Fremont, O. Born in Delaware, Ohio, Oct. 4, 1822.

1901—Celebration of the bi-centenary of the kingdom of Prussia.

1912—James K. Vardaman elected United States senator from Mississippi.

Plainfield, N. J., January 17, 1913

NO INAGURAL BALL.

In requesting that the customary "Inaugural Ball" be omitted from the festivities at Washington on March the Fourth, President-elect Wilson displays very good judgment and it goes without saying that even his most severe critics will applaud his recommendation. This frivolity is indulged in by all those willing to give up "$5 per" and so far as their real or imaginary enjoyment is concerned there is nothing of any importance. But the matter that concerns the general public is the vital fact that it is most expensive and inconvenient to the transaction of the Government's routine business. The Governor is pleased to call it "an indirect expense," but to our way of thinking it is very direct for the festivity means that the work in the Pension department building must be abandoned for some days if not some weeks, for there it is that the ball is held. As the Newark Star says, and in this connection we must congratulate James Smith, Jr., in being so fair when discussing a matter concerning Wilson:

"Owing to the increase in pensions the work of the pension office is far behindhand, and to give over the building to the ball would mean two weeks' work entirely lost. It would have been a shame to compel the old soldiers to wait that much longer for their money to make way fo ra mere frivolty. This was already the expressed view of Speaker Clark, and the President-elect's concurrence clinches the announcement: 'No inaugural ball.'"

As the Chamber of Commerce logically concerns itself with the problems confronting the municipal government, we make the suggestion that it consider the proposition for the municipal collection and disposal of garbage. If it or any other civic body will answer the question as to how the refuse can be disposed of, the thanks of the city fathers will be earned. It appears that the councilmen are not puzzled as to how to meet the expense and how to make the sanitary improvement more economical than the present method but that they are at a loss to find how to get rid of the garbage and ashes.

Both Gloekler and Findlay will have a hard job on their hands when they appear before the Common Council's license committee for the burden of proof will be on them to show why their licenses should be restored. Mr. Findlay, however, does not appear to consider it a difficult task, apparently, for he is engaged in repainting and fixing up his place in anticipation of favorable action by the Common Council.

As the Jersey Journal remarks, "Governor Wilson's splendid mental equipment enables him to choose with rare discernment those who are to work with him and around him," and thus he has very properly selected Thomas H. Birch as his personal aide. Birch is not only a magnetic man, but a man of big business who has carried the flag of his party in this State in the dark days when deserters to their cause were innumerable. We agree with the Journal's suggestion that as President Mr. Wilson would make no mistake in having Birch as his personal aide.

Fire Chief T. O. Doane will be the contributing editor for tomorrow's issue. Naturally he will tell you something about the life and work of a fireman. And naturally, too, what he will have to say will be both interesting and instructive.

You can libel a former President all you wish and still be permitted to enter this country, but when it comes to slandering a foreign ruler that you must not do, as Mylius has learned to his sorrow.

It would be a fitting climax to his remarkable career as Governor of New Jersey should Woodrow Wilson be able to induce the Legislature to reform the laws pertaining to incorporation.

Newspaper dispatch says that a bandit has been killed by a Pullman porter, and an exchange opines that the latter must have resented competition.

Perkins advocates Federal control of Wall street, but it must be remembered that "Perky" has made his pile.

AT WASHINGTON TODAY

(By Telegraph to The Daily Press.)

Washington, Jan. 17.—The Senate today passed the Omnibus Claims bill appropriating $900,000 to satisfy various claims against the U. S.

The House took up the conference report on the proposed new immigration law.

Chairman Pujo, of the Money Trust Committee, appeared before the Grand Jury in connection with the contempt proceedings against George G. Henry, of William Salomon Company, of New York.

"WOMEN CONSIDER DOGS MORE THAN CHILDREN"

Elizabeth, Jan. 17.—Two anonymous letters expressing sympathy to dogs were received from women by Mayor Victor Mravlag yesterday. Because the letters were not signed they were thrown in the Mayor's waste basket.

"Some women," said Mr. Mravlag, "concern themselves more about dogs than they do about their children and their family affairs."

GERMANY CONSENTS TO POWERS DEMAND ON TURKEY

(By Telegraph to The Daily Press.)

London, Jan. 17.—Germany's consent to the presentation to the Ottoman Government of the note drafted by the Ambassadors of the European powers in London, the absence of which has delayed the action of the powers, has now been given.

Constantinople, Jan. 17.—The collective note drafted by the Ambassadors in London of the European powers was presented to the Turkish government today.

PRINCETON STATISTICS AS TO FRESHMAN CLASS

Princeton, Jan. 17.—Statistics gathered by the Princeton Alumni Association of Pennsylvania show that a large plurality of the freshman class would have made Yale second choice if they had not been able to go to Princeton.

It is shown that more than sixty per cent. of the class came from within 100 miles of Princeton; that in 238 cases, parents and boy together made the choice of Princeton as the boy's college, in fifteen cases the parents alone made the choice and in 100 cases the boy alone.

Circular letters were recently sent out by the Pennsylvania association to determine the attitude of the average "prep" school boy toward Princeton and to find out the best means of obtaining that person's interest in the university. The results of the association's investigation will be sent to the various other alumni organizations throughout the country.

SIX LOST IN CANADIAN FIRE.

(By Telegraph to The Daily Press.)

Edmonton, Alberta, Jan. 17.—Six lives were lost in a fire that swept the business section of this city today. The loss is estimated at $300,000.

—Advertise in the Daily Press.

NO SENSE OF HUMOR.

A Scientist's Criticism of a Comic Book For Children.

Charles Monselet, a Frenchman of letters, published a comic "scientific dictionary" for the benefit of children, who found no little amusement in his odd accounts of things in the animal world which were perfectly familiar to them, but which were described in a rather fantastic way in M. Monselet's book.

The editor of a certain scientific journal, however, was much surprised and shocked at M. Monselet's ignorance when he took up the book, and he wrote an article about it in his paper, which ran as follows:

"A certain M. Monselet has published a dictionary for the use of children, which contains definitions showing the most extraordinary ignorance, such as the following:

"'Sardine—A little fish without any head which lives in oil.'

"As if a fish could live without a head and in oil!

"Another definition:

"'Parrot—A bird somewhat resembling the pigeon, generally green when it is not red or yellow or blue. Cockatoos sometimes live to be a hundred years old, except when they are stuffed, and then there is no limit to the length of their life.

"Now, it happens that the parrot is not a pigeon at all and never has the colors that M. Monselet gives to him, and, in short, this M. Monselet knows no more of natural history than he has grains of common sense."

How He Took the Pickle.

The physician had been treating a man for dyspepsia for a long time, and finally, wishing to know how his patient was coming on, he told him to take a pickle just before going to bed and see if he could hold it on his stomach overnight. The next day the man called, and the physician asked him the result.

"Oh, it was all right, doctor," he said. "as long as I was awake, but when I went to sleep it rolled off."

The Duchess of Connaught's Story.

We were once staying with the Aberconns, relates Lord Rossmore in "Things I Can Tell," when the Duke and Duchess of Connaught honored them with a visit, and my hostess said to me, "Now, I count on you to amuse the duchess after dinner." Lord Rossmore told her many stories. Then the

"I WON'T HAVE A FOOT WARMER."

duchess said: "I think it is my turn to try to relate something funny, so I'll tell you what happened to the duke and myself coming up here. At every station where the train stopped a porter came up to our carriage with a foot warmer, and at last the duke got so annoyed that, forgetting the same thing had occurred all down the line, he said to the man: 'Go away. I've told you three or four times already that I won't have a foot warmer.' 'Ach, duke, darlin', don't be angry,' answered the porter. 'Sure, an' it's stone cold.'"

Twig of the Family Tree.

Arthur was the feeble minded son of a family who were none too bright themselves. The father was often compelled to apologize for his son's remarks when they had company. One day the family entertained the minister for dinner, and Arthur made a remark that called for an explanation.

"You see," began the father, "when Arthur was a small boy he ran away and wandered into the woods. A big storm came up and blew a limb off a tree, striking him on the head. Since the accident he has never been very bright."

Arthur was silent for a few moments before he blurted out:

"Huh! It was a durn long limb—struck the whole family."—National Monthly.

A Vile Slander.

One of the curiosities of the house of commons, very rarely seen, was Erle Drax, for many years member for a Dorsetshire borough. Once at a general election on the day previous to the nomination he put out the following address to his constituents: "Electors of Wareham! I understand that some evil disposed person has been circulating a report that I wish my tenants and other persons dependent upon me to vote according to their conscience. This is a dastardly lie, calculated to injure me. I have no wish of the sort. I wish and I intend that these persons shall vote for me."

—Use Press want advs. in finding that new job—thus showing evidence of your ability to fill it—look for your ad.

Our First Annual Shoe Sale

BEGINS SATURDAY, JANUARY 18

and will continue till February 1st. It may seem strange to many that we hold a shoe sale at this time, especially when you take into consideration the fact that our stock is all new and we have no old stuff to get rid of. Everything we have is really up-to-the-minute in style and build. But bear in mind Easter comes early this year and our new spring stock will arrive about February 1st and we must have the room the present stocks occupy. Please remember that with every sale we give you our **"Five Per Cent. Profit Sharing Coupons."**

WOMEN'S SHOES.

In all the wanted leathers, for dress, semi-dress or business; AA to E widths; sizes 1½ to 8.

Regular $3.50 grade, now at.....$2.45
Regular $4.00 grade, now at.....$2.85
Regular $5.00 grade, now at.....$3.45
Regular $6.00 grade, now at.....$4.25

CHILDREN'S SHOES.

One-third off Regular Prices.

Regular $1.75 to $3.00 grades, now.....**$1.19 to $2.45**

Made in patent leather with cloth and kid tops, gun metal and Russia calf leathers; made on the latest broad toe lasts in C to E widths.

The Sale of Bed Outfits

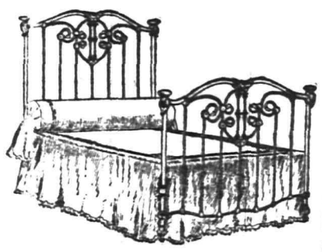

These Outfits include a white enamel bed, all iron woven wire spring and soft top excelsior filled mattress. In addition to the three styles mentioned below there are a number of other equally good values.

OUTFIT NO. 1
BED, SPRING AND MATTRESS
$6.98
INSTEAD OF $8.50.

OUTFIT NO 2
BED, SPRING AND MATTRESS
$8.98
INSTEAD OF $10.50.

OUTFIT NO. 3
BED, SPRING AND MATTRESS
$9.98
INSTEAD OF $12.50.

WOMEN'S SHOES **Woodhull & Martin Co.** CHILDREN'S SHOES

The Lost Wurz.

Gregory is the kindest hearted person in the world and always ready to do a good turn for anybody, be it friend or stranger. The other day he was in a Third avenue car, standing because there was no vacant seat, when a dignified old man rose, indicated the place he left with a courteous bow and got out at Forty-second street. Gregory accepted the seat, but hardly had taken it when he noticed a neat package on the floor. With a bound he grabbed the package and was up and after the departing passenger. The car had started, but the old man looked around at sound of the shouting, and Gregory let fly the parcel. The paper slipped off, a long string of link sausages sailed through the air and lassoed the old gentleman's silk hat, dangling over his face, which grew purple with rage. In the same moment the kind hearted Gregory felt himself seized by a strong clutch, and a wail broke upon the car, as a stout German woman lamented her lost treasure.

HE GRABBED THE PACKAGE.

SEIZED BY A STRONG CLUTCH.

"You throw oud mine wurz," she cried over and over—"mine echt German wurz I take my daughter once! Ach, where ist now mine wurz already?"—New York Press.

RAILROAD COST $2,100,000.

(By Telegraph to The Daily Press.)

New York, Jan. 17.—Frederick W. Whitridge, president of the Third Avenue Railway Company, whose agreement to purchase the Fifty-ninth Street Crosstown Line and its river front connections, was announced yesterday afternoon, states that the price settled upon is in excess of $2,100,000.

Elizabeth, Jan. 17.—An assessment of $7,400 on the building and property at 118-124 Magnolia avenue, occupied by the Nurses' Association, has been cancelled by the Union County Board of Taxation.

—Press Wants show many chances for advancement.

—Watch Press want advs. for opportunities to get a better place to live.

CHECK FOR MARYLAND GOOD ROADS BY COURT.

(By Telegraph to The Daily Press.)

Annapolis, Md., Jan. 17.—The Court of Appeals today held that the good roads loan of $1,500,000 for Baltimore county, sanctioned by the Legislature of 1912 is unconstitutional. The decision reverses the opinion of the Circuit Court of Baltimore county, which held the act to be valid.

3 MIDDLESEX INDICTMENTS.

New Brunswick, Jan. 17.—The December term grand jury Wednesday handed in three indictments. Those indicted will be arraigned today. The jury then adjourned until January 29, when the Sewaren grade crossing accident case will be taken up. George Squires, of Metuchen, was discharged from jail where he was held for assaulting his wife, no indictment having been found against him.

INDICT N. Y., N. H. & H. R. R.

Boston, Jan. 17.—The Federal Grand Jury today returned two indictments against the New York, New Haven and Hartford Railroad on the charge of granting concessions to the Elm Farm Milk Company, of Boston, in violation of the act of Congress of February 4, 1887.

—Use Press want advs.

Headquarters for
GIBSON'S
RYE
E. C. WESCOTT,
115 East Front Street.

Catherine Tower as "Mary Turner" in "Within the Law," at Plainfield Theatre Next Wednesday Night.

CITY NATIONAL BANK PLAINFIELD, N.J.

ORGANIZED 1875

BANKING SERVICE TO THE PUBLIC

The City National Bank recognizes its responsibility, and continually aims to make its service of the utmost value to the people.

By ample resources, conservative management and modern facilities, we are able to handle your banking business in the most approved manner.

3% Interest on Daily Balances of $500 or more, subject to check

Capital $150,000.00

Surplus and Profits $290,000.00 (all earned)

Store Closes Saturday at 9 P. M.

HAHNE & Co.

IMPORTERS NEWARK'S STORE BEAUTIFUL RETAILERS
Broad, New and Halsey Streets.
WE GIVE AND REDEEM SURETY COUPONS

Men Are Looking

FOR JUST SUCH SAVINGS AS COME WITH THIS SALE.

We told you how headquarters had issued orders to double our January business. Well, that's no mean task, as you might imagine, for we did a dandy business last January. But we're good soldiers, and we know how to obey orders, so we're selling

Suits and Overcoats

FAR BELOW THEIR WORTH.

You really owe it to yourself to take advantage of the chance to buy such good clothing so cheaply.

The Suits we offer are of Cheviot, Gunmetal, Dark Mixtures, Fancy Mixtures, Brown and Gray Mixtures, Worsteds and the always wanted and dependable plain black.

The Overcoats are in fly front and button thru styles, both single and double breasted, in the smartest of the season's models; grays, browns, Oxfords and fancy mixtures, with velvet, plain and convertible collars.

Suits and O'coats worth up to $25, going at $15.
Suits and O'coats worth up to $18 to $20, going at $12.50.
Suits and O'coats, reg. $15, at $9.92.
Suits and O'coats, reg. $12.50, at $8.76
Suits and O'coats, reg. $10, at $6.97.
MEN'S SLIP-ON RAINCOATS.
$9.98 Raincoats, $4.99.
$10 and $12.50 Raincoats, $6.98.
$15 and $18 Raincoats, $12.50.
$20 and $25 Raincoats, $15.
MEN'S TROUSERS.
Men's $5 to $7.98 Trousers, $3.15.
Men's $2.98 to $4 Trousers, $2.50.
BOYS' SUITS AND O'COATS.
$10 to $11.98 Suits and O'coats, $7.45.
$7 to $8.50 Suits and O'coats, $4.85.
$5 to $6 Suits and O'coats, $3.75.
$2.98 to $3.98 Suits and O'coats, $2.65.
$1.98 Suits and O'coats, $1.59.
75c to 98c Blouses, 59c.
25c Blouses, 17c.
Knickerbockers of Cassimere and Cheviots, $1.25 and $1.50 values, at 89c.
50c Trousers, 36c.

Best Suits Going Cheaply

You Really Shouldn't Miss 'Em.

We know we are tempting you to spend your money when we quote such prices on such excellent suits, but we are also leading you to certain economy. Here are suits of French and Mannish Serges, Chiffon Broadcloth, Whipcord, Wide Wale Diagonals, Eponge Cloth, Two-tone Diagonals, Zibeline, Cheviot, Mannish Mixture, Velvet and Corduroy, in plain colors; stripes and two-tone effects, black, brown, navy and other shades; coats lined with self-colored satin; at less than half price:

$15.98 Suits are now marked $7.75.
$25.00 Suits are now marked $11.98.
$29.00 Suits are now marked $13.98.
$31.00 Suits are now marked $15.50.
$39.00 Suits are now marked $19.75.
$45.00 Suits are now marked $25.75.
$55.00 Suits are now marked $29.98.
$59.00 Suits are now marked $39.98.

Handsome Chiffon Evening and Dancing Dresses in all the pretty evening shades; beautifully trimmed:
Value $19, special priced **$10.98.**
Value $25, special priced **$14.98.**

Smart Dress Skirts of Serge, Panama, Mixtures, Diagonals, Whipcords and Cheviots, black, navy, brown and other shades; Values to $6, at **$3.89.**

453 Winter Coats

FOR WOMEN AND MISSES IN A GREAT SALE.

We have taken this large number of coats from our regular lines and made five separate groups of them, so that we could make it easy for you to guide by the price and make selections.

All the Coats in each division will be sold at the one price, regardless of their former selling prices, and that price will be close to half the real value of the garment.

There are **Coats of Excellent Chinchilla, Coats of Diagonal Cloths, Coats of Fancy Mixtures, Coats of Double Faced Cloths, Coats of Broadcloths, Coats of Boucle and Coats of Plush.**

Lot 1, Coats worth to $12.50 for $6.
Lot 2, Coats worth to $16.50 for $9.
Lot 3, Coats worth to $22.50 for $12.
Lot 4, Coats worth to $29.50 for $15.
Lot 5, Coats worth to $35 for $19.50.

500 Fine Blouse Waists

Just Arrived—A Sale of Great Import.

Not more than two or three of a kind, all beautiful.

Waists of **Crepe de Chine, Chiffon, Charmeuse and Messaline;** high or Robespierre collars; with and without double ruff of fine lace or combinations of the newest shades; others braid and embroidered trimmed; brocaded stripes and solid colors; long sleeves trimmed to match; pearl, rhinestone and covered button finish; may be had in black, brown, white and other shades; values to $12; our price for Saturday **$3.95**

White Lingerie and Voile Waists in high and low neck styles; beautifully trimmed; all sizes:

Values $1 to $1.25, special at 69c.
Values $1.50 to $2, special at 89c.
Value $2.50, at $1.49.

19c Plisse Crepe 12½c

And Other Wash Goods Bargains.

Plisse Crepes—white grounds with dainty dots and pretty flowers—most inviting fabrics; full pieces, but the manufacturer terms them "misweaves;" they are 19c goods, but we are going to sell them for **12½c.**

15c Scotch Process Ginghams, 32 inches wide; stripes, checks and plaids and plain colors; in 10 to 20 yard lengths, but we will cut them to suit you, and sell them at only **9c**

16c Galatea Cloth, stripes, checks and solid colors, desirable for women's house dresses and children's suits; tomorrow at only **12½c**

25c White Poplin, the name of which we have not the privilege to print; highly mercerized, pure white; a little flaw here and there—not enough to hurt, at the low price of **16c**

10c Dress Ginghams—stripes, checks and plaids; also solid colors; fully sixty very choice styles to choose from, at a price so low that we cannot accept mail or 'phone orders; Saturday at **6½c**

Hahne & Co. Broad, New & Halsey Sts **Newark, N. J.**

FOULKE E. BRANDT EXPECTS TO BE PARDONED BY GOVERNOR SULZER

Albany, N. Y., Jan. 17.—Foulke E. Brandt, now serving a sentence of thirty years in the State prison at Dannemora for entering the home of his former employer, Mortimer L. Schiff, a New York banker, will appear before Governor Sulzer today at the public hearing on his application for a pardon or commutation of sentence. He entered a plea of guilty after his arrest seven years ago with the understanding that he would receive a light sentence, and then he got the limit. The judge who sentenced him has recntly expressed the opinion that he was deceived and that the sentence was excessive. There is no legal way for Brandt's release except by executive clemency.

HERE ARE THREE MEN MENTIONED FOR SECRETARY OF AGRICULTURE

Washington, Jan. 17.—Have you been mentioned for the post of secretary of agriculture in President Wilson's cabinet yet? No? Well, many men have. Here are three of them: William C. Smith, of Delhi, Ind., is one candidate. He bases his claims on the fact that he knows how to grow corn and has written a book telling how a hundred bushels per acre can be produced on soil that it not particularly fertile. He has proved that it can be done by doing it and by having his picture made in his cornfield. Henry J. Waters is president of the Kansas State Agricultural college at Manhattan. Kansans say they would hate to lose him, but if the government really needs a good secretary of agriculture—well, they would let him go. Senator Obadiah Gardner, of Maine, will be out of a job after March 4. He is a practical farmer, and he is a good Democrat. This combination may get the post for him.

ALLENS GET REPRIEVE.

(By Telegraph to The Daily Press.)

Richmond, Va., Jan. 17.—Floyd and Claude Allen, the two Hillsvale gunmen sentenced to die today for their part in the Carrol court house murder last March, were reprieved again, yesterday, by Governor Mann.

IN MEMORY OF GENERAL LEE.

Atlanta, Ga., Jan. 17.—In all the public schools throughout Georgia special exercises were held today in honor of the memory of General Robert E. Lee, whose birthday anniversary occurs next Sunday.

—Advertise in the Daily Press.

A RIDICULOUS PROMISE.

It Convinced One Man That the Editor Was Simply a Fool.

Every now and then magazine editors come across an attempted "literary steal," but a Munsey editor had a few unique touches put upon such an experience the other day. He had gone about reading a submitted story written out in longhand and had not got far before he began to recognize Cherokee Sal, Stumpy, Oakhurst and other familiar friends from Bret Harte's "Luck of Roaring Camp."

He called the whole staff, and they decided that the best way to treat the contributor, who had asked for a "speedy decision," was sarcastically. So the editor wrote:

My Dear Sir—We should be very glad to use this splendid story, but unfortunately Bret Harte had it copyrighted when he first wrote it, and his publishers, who now own the copyright, would object, we fear, to your receiving money for it.

Not long afterward the man from Memphis wrote in reply:

Dear Mr. Editor—I have looked that matter up, and I find that the story was first wrote in 1886, and the copyright has run out, and you have a perfect right to pay me for it, and I hope to receive check by return mail.

This made the editor a little hot under the collar, but he resolved to be patient and go further with the sarcasm. So he wrote:

My Dear Sir—We are very glad to hear that the copyright on "The Luck of Roaring Camp" has expired. How very careless of Bret! However, I regret that it seems still impossible to pay you for this story, because I now recall that when Bret Harte lay on his deathbed he made me promise that I would never, never buy and print a story of his that had been previously bought and paid for elsewhere. I am very, very sorry.

This is how the sarcasm fell—shown in the reply written on a postcard from Memphis:

You ought to be sorry. For making such a promise you are a —— fool.

Insulted.

A bachelor who was very bald fell in love with a pretty widow whose late husband's name was Robin. One evening the bachelor dropped in to have a cup of tea with the widow. After tea was over she commenced to sing "Robin Adair."

The bachelor picked up his hat and said:

"Madam, even if your husband did have hair, it is no fault of mine that I haven't."

Then he fled.

Then His Smile Faded.

Ramsay Calles in his reminiscences says he was once traveling in a smoking compartment on an Irish railway. The only other person in the compartment was a gentleman who was smoking a pipe with evident satisfaction, but whose tobacco had a particularly disgusting smell. Not having any tobacco himself with which to overcome this appalling smell, Mr. Calles opened the window. But the weather was very cold, and he was obliged to shut it again almost at once. It then occurred to him that possibly good humored remonstrance might prevail and abate the nuisance, so he said, with a conciliatory smile, "Pardon me, sir, but really your tobacco would poison a toad."

Without moving a muscle of his face the smoker took his pipe from his mouth and replied:

"Evidently!"

Self Restraint.

It was a very hot day, and the fat drummer who wanted the 12:20 train got through the gate at just 12:21. The ensuing handicap was watched with absorbed interest both from the train and the station platform. At its conclusion the breathless and perspiring knight of the road wearily took the

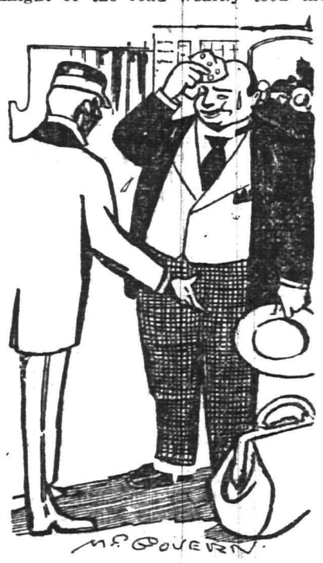

"WAS YOU TRYIN' TO KETCH THAT TRAIN?"

back trail, and a vacant faced red cap porter came out to relieve him of his grip.

"Mister," he inquired, "was you tryin' to ketch that Pennsylvania train?"

"No, my son," replied the patient man. "No; I was merely chasing it out of the yard."—Saturday Evening Post.

Put His Foot In It.

A gifted amateur singer of who had just recovered from a slight cold responded to an invitation to sing at a swell social affair and rendered his selection in a most charming manner.

The host was nervous, a bit shy and somewhat inexperienced, and he rose hurriedly at the conclusion of the song.

"Ladies and—er—gentlemen," he began, "before Mr. M. started to—er—sing he asked me to apologize for his—er—voice, but I omitted to do so—er—so—I—er—apologize now."

Every day, some of the people who have been watching the real estate ads closely for sometime make up their minds—and buy!

Corporation Notice.

PROPOSALS.

For furnishing crushed stone and materials for culverts and crosswalks.

Pursuant to a resolution adopted by the Common Council of the City of Plainfield at the regular adjourned meeting held January 6, 1913, notice is hereby given that the Common Council will meet at the Council Chamber, No. 149, North Avenue, in the City of Plainfield, on Monday, February 3, 1913, at 8 o'clock p. m., at which time and place said Common Council will receive sealed proposals for furnishing crushed stone, and for furnishing materials for culverts and crosswalks as follows:

For crushed stone for the remainder of the year 1913, with the privilege on the part of the city to continue until new contract is made in 1914, the bids to state the price per ton of 2,000 pounds, for furnishing the following sizes, namely:

"Binder Dust," or stone dust with an admixture of not more than 50 per cent. of clay.

"Screenings," or stone which will pass through a one-half-inch mesh;

"½-inch," or stone which will pass through a 1-inch and not through a ½-inch mesh;

"1-inch," or stone which will pass through a 1½-inch and not through a 1-inch mesh;

"1½-inch," or stone which will pass through a 2-inch and not through a 1½-inch mesh;

"2½-inch," or stone which will pass through a 3-inch and not through a 2-inch mesh;

In such quantities, and delivered at such times and places in the city as the Street Commissioner may direct.

The approximate quantities of the several kinds of crushed stone, as estimated by the Street Commissioner, are as follows:

Binder Dust	800 tons
Screenings	400 tons
½-inch	400 tons
1-inch	1,200 tons
1½-inch	2,000 tons
2½-inch	500 tons

and such estimated quantities may be taken into account in awarding bids.

The above must be of the best quality trap rock, free from soft stone, dirt or other foreign matter, and each bidder shall submit with his bid or bids samples of the crushed stone to be furnished if such bid or bids is or are accepted and guarantee that the crushed stone to be furnished shall in every instance be equal in quality and practically equal in size to the samples submitted with the bid, the Common Council reserving the right to pass on the quality of the crushed stone as well as on the prices bid.

The stone must be weighed on such scales as the Street Commissioner may direct, and a voucher or weigh bill must be delivered with every load to the said Street Commissioner or his authorized representative.

Also for furnishing the following materials for culverts and crosswalks:

Cover stone for culverts not larger than 4 feet by 3 feet by not less than 3½ inches in thickness, per square foot.

Curbing 16 inches by 4 inches, 3 to 6 feet, long, per linear foot.

Curbing 20 inches by 4 inches, 3 to 6 feet, long, per linear foot.

Crosswalk stone 24 inches by not less than 4 inches, 3 to 4½ feet long, Belgian edge, per linear foot.

Crosswalk stone 30 inches by not less than 4 inches, 3 to 4½ feet long, Belgian edge, per linear foot.

The approximate quantities of the several kinds of materials for culverts and crosswalks, as estimated by the Street Commissioner, are as follows:

Cover stone—300 square feet.
Curbing—16 inches—50 linear feet.
Curbing—20 inches—300 linear feet.
Crosswalks—24 inches—500 linear feet.
Crosswalks—30 inches—100 linear feet.

and such estimated quantities may be taken into account in awarding bids.

All to be of the best hard blue stone, equal in quality and durability to stone from the Hudson River quarries.

No bid for crushed stone will be considered which does not include prices for all sizes of stone, and all bids must be submitted on forms which can be obtained from the Street Commissioner.

Upon receipt of the bids or proposals at the time and place appointed, the Common Council will immediately proceed to unseal the same and publicly announce the contents in the presence of the parties bidding or their agents, provided said parties or their agents choose to be then and there present, and also make proper record of the prices and terms upon the minutes of the Common Council.

The right to reject any or all bids is expressly reserved.

By order of the Common Council.
JAMES T. MacMURRAY,
City Clerk.
Dated Plainfield, N. J., Jan. 6, 1913.
1 10 2-f

SMALLEY BROS.
BUTCHERS
CHOICE MEATS
GAME IN SEASON.
ROASTING AND BROILING CHICKENS A SPECIALTY
BERKSHIRE SAUSAGE (none better).
Orders called for and delivered.
Telephone 88-A.

FOLKES & COX
LADIES AND GENTS TAILORS
SUITS MADE TO ORDER.
Remodeling, dry cleaning, dyeing and pressing. Special attention to monthly contracts for cleaning and pressing. Four suits and one overcoat cleaned and pressed at $1.50 per month.
328 Liberty St., corner Fourth.
'Phone 710-J. 10 29 1yr

J. C. POPE & CO.
INSURANCE AGENTS;
110 East Front St., Plainfield, N. J.

Kindling and Grate Wood.
Prompt deliveries. Orders received at
89 SOMERSET STREET.
JOHN MOBUS.
P. O. Box 320. Telephone 19-F-22

AFTERNOON TEA
Is resumed at the
WOMAN'S EXCHANGE
207 Park Avenue
Daily from 3 to 5:30 p. m.

KIVANTINOS & JELLING
Successors to Alex. Lusardi.
Foreign and Domestic Fruits, Choice Confectionery, Nuts, Cigars, etc.
311 W. FRONT ST. Tel. 836-W

Hoagland's Express
BAGGAGE TRANSFER
Office 116 West Second Street, in Plainfield Theatre Building.
Tel. 883-W. House Tel. 648-L.

HOTELS.

WHEN IN PLAINFIELD, N. J. STOP AT

THE QUEEN CITY HOTEL

All Newly Furnished.
A la Carte Service Unsurpassed.
P. FLOERSCH, Prop.
W. M. FLOERSCH, Mgr.

HOTEL WALDORF

HENRY WINDHAM, Prop.
EAST FRONT STREET
Gottfried Krueger's Extra Beer on Draught. Imported Wines, Liquo and Cigars. Hotel accommodations and private Dining Room.

WEINMAN'S CAFE

GENERAL NEWS TICKER.
Stock quotations
Up to the Minute.
'PHONE 1527.

HOTEL SOMERSET

Under New Management.
Newly Painted and Papered throughout. Table Board and Rooms by Day or Week.
W. G. FEASTER, Proprietor.
97 Somerset Street. Tel. 692-L.

HOTEL KENSINGTON

NORTH AVENUE
UNDER NEW MANAGEMENT
House Thoroughly Renovated.
147 NORTH AVENUE
SUNDAY DINNER—FROM 12:30 TO 2 P. M.—50 CENTS.

COAL DEALERS.

GEO. O. STEVENS COAL 747 WEST FRONT ST

TenEyck & Harris

Dealers in
LEHIGH VALLEY COAL.
Office Rowley's Drug Store, 216 W Front St. Tel. 2081-J-2.

TenEyck & Kelley
COAL
741 South Ave. Tel. 1155

R. L. CLINE
(Successor to C. H. Rugg & Co.)
BEST LEHIGH VALLEY COAL.
Yard and office 422 W. 3d St. Tel. 9:

N. MEYERS & SONS
COAL
COKE AND WOOD
Office tel. 1152-w. 121 Watchung Av
Yard tel. 1911-w
4th and Washington Sts.

Richard Parrott, Jr.
BEST GRADES LEHIGH
COAL
186 South Second St. 'Phone 1569.

New Jersey Central

TRAINS LEAVE PLAINFIELD.

For New York—2.10, 3.41, 5.41, 5.36, 5.51, 6.27, 6.55, 7.22, 7.26, 7.44, 7.41, 7.58, 8.12, 8.30, 8.36, 8.43, 9.29, 9.53, 10.20, 11.20, 11.52 a. m., 12.22, 12.58, 1.44, 2.39, 2.55, 3.22, 3.43, 4.12, 4.36, 5.39, 6.18, 6.40, 7.41, 8.27, 9.27, 9.30, 10.15, 10.36, 11.28 p. m. Sunday—2.10, 3.41, 5.41, 7.22, 7.58, 8.52, 9.34, 9.42, 10.37, 11.52 a. m., 12.22, 12.58, 1.22, 2.09, 2.39, 2.55, 3.17, 4.29, 5.34, 6.57, 8.12, 8.27, 8.35, 9.42, 10.28, 10.36 p. m.

For Newark—5.36, 6.27, (7.05 through train to Newark), 7.41, 8.36, 9.29, 10.20, 11.20 a. m., 12.22, 1.44, 2.39, 2.55, 4.12, 4.36, 5.39, 6.18, 7.41, 8.27, 9.30, 10.36 p. m. Sunday—7.22, 8.52, 9.34, 10.37 a. m., 1.22, 2.09, 2.55, 3.17, 4.29, 5.34, 7.14, 8.13, 9.42, 10.36 p. m.

For Easton, Bethlehem, Allentown and Mauch Chunk—5.18, *8.17, 9.47, 11.19 a. m., 2.00, xx5.43, (6.59 p. m., Easton only), Sunday—5.45, 10.34 a. m., 1.58, xx5.43, 7.05 p. m.

For Wilkesbarre and Scranton—5.18, 9.47, a. m., 5.43 p. m. Sunday—5.45, 10.34 a. m., 5.43 p. m.

For Long Branch and Asbury Park, etc—3.41, 8.12, 11.20 a. m., (12.28 Saturdays only), 4.36, 6.18, 8.27, 11.28 p. m. Sunday—(12.58, 3.22 Red Band only), 3.41, 8.52 a. m., (2.09 Red Bank only), 3.17, 8.35 p. m.

For Atlantic City—3.41, 9.29 a. m., (12.28 Saturdays only), 3.48. Sunday—9.42 a. m., 2.09 p. m.

For Philadelphia—3.42, 7.39, 8.45, 9.43, 11.53 a. m., 12.42, 1.55, 2.45, 5.13, 6.44, 7.42, 8.47, 9.46, 10.48 p. m., 1.30 a. m. Sunday—8.45, 9.56, 10.43, 11.41 a. m., 2.42, 4.44, 2.45, 3.42, 4.38, 4.55, 6.23, 6.44, 7.42, 8.47, 9.46, 10.54, 11.54 p. m., 1.30 a. m.

For Baltimore and Washington. Daily—7.42, 10.42 a. m., 12.42, 2.45, 6.44 p. m.

xxExcept Easton and Bethlehem.
*Except Mauch Chunk.

VAIL
JEWELER and OPTICIAN
236 Park Avenue
OPPOSITE NORTH AVENUE.

ON YOUR WAY
to the station stop and see Alex. Stills, the Barber, who has opened an up-to-date shop on Depot Park, near Eastbound Station. Special attention to children. 'Phone 1[illegible]

MODISH FANCIES.

Orientalism to Play Prominent Part In Spring Styles.

NEW JAPANESE EMBROIDERY

Silk or Chiffon Blouses Matching the Costume May Be Purchased Without Trimming and the Ornamental Touch Added by Means of Needlework.

Orientalism will play as conspicuous a part in spring fashions as it has in the winter modes. And as embroidery of this kind is expensive the woman clever with her needle will set to work at once to decorate her blouses and dress accessories with Japanese figures and flowers.

Even if you do not make your own blouses you can purchase them of plain silk or chiffon and then add the embroidery, thus giving them the personal touch that is so eagerly sought for.

On a black crape blouse, for example, have stamped a design of poppies or cherry blossoms. Pad the flowers before you begin to work, then embroider them, using the satin stitch, with silks that match as nearly as possible the colors found in the natural blossoms.

Red, in all its rich deep tones, is distinctly oriental and can be used for the poppies. The cherry blossoms are worked with white and each petal is tipped with pink. Leaves and foliage,

COAT BLOUSE.

of course, must be done with green silk, using the darker shades for the cherry leaves and a gray green tone for the poppies.

Both wistaria and iris blossoms lend themselves admirably to the adornment of dress accessories. These are worked with shades of violet and purple, and both have rather vivid green in the leafwork.

Japanese iris may be embroidered with various rich amber shades. Amber is to be exceedingly fashionable during the coming season.

If you do not wish to fill in the entire surface of the flowers, they may be worked with the long and short stitch with good results. Even the outline stitch is effective when the blossoms are very small.

Figures representing cranes, dragons and small birds look well embroidered on cloth and heavy satin for evening wraps. French knots and darned work can be used for these and furnish a quick method of working. In these, touches of gold and silver threads add a richness that is very pleasing.

Very charming is the coat blouse seen in the cut accompanying the afternoon frock of red silk. The sash arrangement is new, and the collar and the sleeves are of sheer embroidery.

Sewing Room Hint.

When darning a rent in woolen goods and it is impossible to ravel out the goods itself for thread to darn with, use long hairs from your own head. The loose weave of the wool loses the hair in its meshes, and so the darn becomes invisible.

The best way to clean rusty needles is to run them up and down in the earth. Just go out in the garden and stick the needles in the ground, then pull them out.

When buttons come off shoes and you sew them on again run through all the other buttons with the same thread with which you replace the missing ones. It will strengthen them all and make the next button sewing a task far in the future.

Small holes in black or white kid gloves can easily be mended with court plaster. Cut the plaster a little larger than the hole itself and stick it to the under part of the glove directly over the hole, pressing the kid down smooth on the sticky surface of the plaster. This will last as long as the gloves themselves do.

If the point of your scissors breaks the jagged end may be smoothed off by rubbing it on a whetstone. The point will be uneven, but it will cut all right.

For Cleaning Dress Clothes.

Now that the gay social season is in full swing he of the black broadcloth evening suit may like to know how to remove the frequently occurring cream or ice cream stain from dress coat or trousers. If such a spot is immediately rubbed with a napkin dipped in strong black coffee it will disappear at once and never more return.

—There's a practical, quick action clearing house of information for all roomers and boarders—it's Press Want Columns.

IN WOMAN'S REALM

The KITCHEN CUPBOARD

ORANGE MARMALADE.

ORANGE marmalade is a wholesome and appetizing addition to the breakfast or supper bill of fare. Marmalade made at home is always to be preferred. It is not only less expensive, but is more apt to be pure and of the right degree of sweetness. Manufacturers sweeten their fruit to suit the average taste instead of catering to that of individuals.

Methods of Making This.

Oranges which one does not care to eat fresh may be made into marmalade. Indeed, for this purpose oranges which are a little tart are the best. The size and shape need not be considered, either, and thus a cheap grade of oranges may be utilized for putting up.

Among the various methods of making orange marmalade choose the recipe that seems best to please you.

Excellent Recipes.

English Orange Marmalade.—For each orange used allow a pint of water and a half pound of sugar. Take the peel of one lemon to six oranges. Cut the oranges in thin slices, remove the pips and put into a basin with a little extra water. Put the sliced oranges and finely chopped lemon peel into an earthen dish with the water and let it remain all night. Next day boil for five hours, then add the sugar and boil for an hour longer, put into jars and cover when cold.

Delicious Preserves.

Rich Orange Marmalade.—Take equal weights of lump sugar and oranges. Peel the oranges and boil the peel in plenty of water for four hours, changing the water once or the peel will be too bitter. When boiled it must be cut into thin strips. From the inside of the oranges first remove the white, then the pips and skin, leaving in a dish the juice and pulp. Wash the skins with a little water and add the water to the juice. Next boil the juice pulp and sugar together for half an hour, then add the cut peel and boil all together for ten minutes.

Another Orange Marmalade.—Acid oranges insure a marmalade that will jelly. Slice thin one dozen tart oranges and five lemons. Cover with eight quarts of cold water and let stand for twenty-four hours, stirring it occasionally. Put away for another twenty-four hours. Measure and allow one cupful of sugar to each of the orange mixture. Simmer another hour then turn into jelly glasses.

Anna Thompson.

CHIC TOILETS.

New Skirts Cut on Lines That Have Been Popular.

The skirt which is approved for spring will be as narrow as it has been for two years, and it will take on the looseness around the hips and knees which has distinguished the skirts of this winter.

Brown, with a decided leaning toward the golden tones, is seen everywhere in smart gowns.

Chic women hold persistently to the small toque, which has gained so rapidly in the fashion world this season.

There are hand bags of moire and velvet, elaborately embroidered or beaded. Some have metal clasps adorned with jewels, while others are closed with a heavy cord.

The plain frocks of black, dark blue or gray charmeuse are charmingly relieved by cuffs and collars of venetian and bohemian lace.

This smart opera wrap can be made from any fashionable material. The one illustrated here was of satin, trim

HANDSOME EVENING WRAP.

med with brocade velvet and fur. It has the fashionable drooping shoulder lines, and the drapery is effected by the dextrous laying of plaits. There are only under arm and arm seams.

JUDIC CHOLLET.

This May Manton pattern is cut in three sizes—small 34 or 36, medium 38 or 40, large 42 or 44 inches bust measure. Send 10 cents to this office, giving number, 7632, and it will be promptly forwarded to you by mail. If in haste send an additional two cent stamp for letter postage. When ordering use coupon.

No..... Size.....
Name.....
Address.....
.....

Woman's World

Miss Rogers Only Woman Cartoonist.

Photo by American Press Association.

MISS LOU ROGERS.

A signature rather new in the cartoon world is that of "Lou Rogers." When this name first began to appear in the corner of breezy, up to the minute cartoons seen in newspapers and magazines the public, and particularly that part of it composed of brothers of the caricaturist cult, began to wonder who this man Rogers was.

Great was their amazement when the truth leaked out that a woman was the power behind the pen—a tiny little woman at that, at least in physical proportions, but with a brain stuffed full of original ideas that any arrived cartoonist might envy.

And the wonder was heightened when it became known that this young woman up to a few years before her work appeared had spent most of her life in a Maine lumber camp, where her father was employed. The force and meaning of a cartoon had never been explained to Miss Rogers. To the lumberman they were merely funny pictures caricaturing a subject or situation, but the "girl of the Limberlost" sensed them and determined to make her impressions of current events known to the world through the cartoon medium.

How to get enough technical art knowledge to reproduce these ideas on paper was the problem.

That this training has been gained one has only to see the work now being accomplished by this plucky girl.

Miss Rogers is an ardent suffragist, and many of her best cartoons are to be found in magazines published by the cause.

MARRIAGE AS IT IS TODAY.

Women Too Busy With Interests Outside the Home.

Since all time the happiness that attends a marriage has been uncertain. Men and women expect so much and often give so little. Disappointment is all too common, for the average young individual expects perfection and finds poor human nature.

"No man is a hero to his valet," runs the bitter old French proverb. It is perhaps as hard to be a hero in the eyes of the woman a man has married five years after marriage. Familiarity breeds contempt. It is hard to laugh not once, but many times, at the same jest, at the same old story as our mothers did. In the present day that is not even attempted.

Most women and a great many men only try to please before, not after, marriage, and so marriage is not as happy as it used to be.

Marriage formerly among women was looked upon as a profession. Now it is only an incident, and an incident that need not continue unless it means sugar and spice and all that's nice to the woman, for her home is often the last place where a wife is to be found.

The modern woman is often so busy that she cannot live at home. She must sell roses for hospitals, organize relief for strikers, slum among the destitute and leave her husband and children to look out for themselves.

This is not quite for the happiness of the world, because the right center of a woman's life is her home, and when that is vacant the cupboard of the affections becomes bare. Remember, after all is said and done, it is the man who works for the woman. It is he that toils for the bower and for the comforts of his wife. It is therefore not only foolish, but not fair, if, when he returns home, the bower is always empty.

In Full Charge of Lighthouse.

The only woman in the United States in full charge of a seacoast lighthouse is Mrs. E. A. Fish of Point Pinos, near Pacific Grove, Cal., who has received a letter of commendation for her twenty years' faithful service from the chief of the lighthouse service, together with a medal bearing the inscription "U. S. L. S." and "Efficiency." She has been in charge of the Point Pinos light since the death in 1892 of her husband, who was head of the department of history and physiology in the University of California.

A Decided Advance.

"She's a business woman, eh?"

"Yes, indeed. She can even open a telegram without trembling."—Detroit Free Press.

GOWN SACHETS.

Just the Birthday Gift For a Dainty Young Girl.

There are few small gifts which will give so much pleasure to dainty women as the little boxes of gown sachets which are now so attractive and which may be bought at many of the shops and also made at very little cost of the maker's time. A great many women who do not care to go in for making elaborate birthday gifts enjoy devoting a little time to turning out the charming little sachets which are so useful and so attractive.

The sachets are usually about two and a half inches square, the material being satin, brocade or silk and the

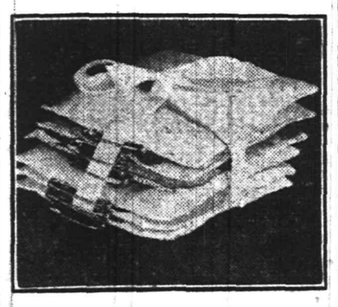

A BUNDLE OF THE SACHETS.

color that which the person to whom they are to be presented most affects. Should there be any doubt as to which color is preferred, white with a little color in the embroidery is always desirable, especially if a delicate ivory is chosen instead of a clear white.

The sachets are made quite flat, and three sides of them may perfectly well be stitched up on the machine, the padding being then put in, after which the fourth side is sewed by hand. In the matter of fragrance it is most important to consult the taste of the recipient of the gift, as nothing can be more distressing than to receive so charming a present which is unwearable because the scent is not one's favorite.

A favorite fashion of decorating the sachets is to embroider the flower represented by the fragrance in the center of one side. The embroidery should be very slight and small. A flowered silk or satin may be chosen for the covers and then no embroidery is necessary. A tiny chiffon flower appliqued to the center of each sachet is also attractive. But it is not necessary to decorate the sachets at all, as they are sufficiently dainty of themselves if nicely made.

—The ownership in small businesses is constantly changing. Cigar stands, barber shops, agencies of various kinds, hotels, boarding and rooming houses, stores and other businesses are bought and sol

Boarders Wanted advertising will bring new faces to your table.

A Bottle of Mary Garden Perfume FREE Saturday only.

PARFUM MARY GARDEN
V. RIGAUD, Paris

"Mary Garden"
Extract, Face Powder, Soap, Toilet Water, Lotion, Sachet Powder, Talcum
I find the odor exquisite
Mary Garden
V. RIGAUD, PERFUMER, PARIS

A Bottle of Mary Garden Perfume FREE Saturday only.

All day Saturday next we will give with every 25c purchase of

Trentini Talcum Powder

A bottle of the famous Mary Garden Perfumes

Absolutely Free

We do this as an advertisement to introduce these two splendid toilet articles to your notice and to also call your attention to the new Riker and Hageman toilet articles and Drug Department recently located in this store.

TEPPER'S

A New Coffee Percolator

of the well-known Rochester make

SIMPLICITY

Made of but two parts, solid copper, nickle plated.
No valves to get out of order or small parts to lose.
Easy to clean, easy to operate.

ECONOMY

Extracts all the delicious Aroma from the Coffee bean.
Requiring less Coffee than any other process.
(Pulverized Coffee not required)
At a price within reach of everybody.

FOR SALE BY

Gayle Hardware Co.

General Hardware and Housefurnishings
'Phone 398 Front Street and Park Avenue

A MATCH IS A FIRE

A match may burn a whole city. Tomorrow's fire is apt to arrive before tomorrow's insurance.

Forestall it now.

REAL ESTATE LOANS RENTS

GEO. M. CLARKE CO. Babcock Bldg. Telephone 200 Plainfield

INSURANCE OF ALL KINDS.

FIVE DOLLARS

Opens the Way to Better Pay

Five dollars, plus your promise to pay the balance at the rate of 17 cents a day, places in your hands the newest model Oliver Typewriter No. 5, our very finest production.

The best advice that can be given to the young man or woman who wants to break into business is:

GET AN OLIVER TYPEWRITER

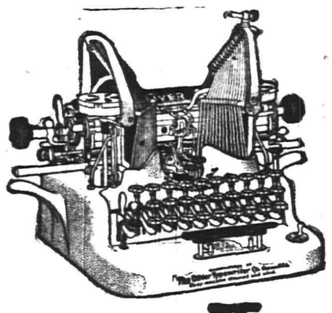

This offer places at your command a machine that turns time, energy and enterprise into the pure gold of success.

Thousands of ambitious young men and women, with the aid of Oliver Typewriters, have won their way to better pay and broader opportunity. This is the age of mechanical writing. The great world of modern business revolves around the typewriter. Typewriter operators are in demand everywhere. Our employment Bureaus in all the important cities are swamped with calls for competent Oliver operators.

The OLIVER Typewriter

The Standard Visible Writer

You can quickly learn on your own Oliver Typewriter and qualify yourself for a position. You can make the machine meet the payments while you are doing work just for practise.

Easy to Pay---17 Cents a Day

You doubtless spend more than this amount every day for trifles you do not need.

Thousands have paid for Oliver Typewriters on this plan without the slightest effort. Are you going to let a matter of pennies stand between you and this money-making machine?

Against your risk of $5, we risk a $100 typewriter—the same machine that is used by the greatest firms and corporations throughout the world.

Shall we send you full details of the $5 purchase plan?

Catalog mailed on request. Address

THE OLIVER TYPEWRITER CO., 310 Broadway New York, N. Y.

25th ANNIVERSARY SALE.

WE do not want to simply whisper this sale to you want to shout it with all the force that is at our command

It's an event that we expect to celebrate in a way that will be long remembered. We feel you are interested, but if we give you big values you will always remember us kindly.

THIS IS YOUR CHANCE—EVERY ITEM IN OUR ESTABLISHMENT IS REDUCED

IT'S NOT A MAKE-BELIEVE REDUCTION SALE—THE PRICES ARE SO LOW A CHILD WILL UNDERSTAND THAT WHAT WE SAY IS ABSOLUTELY SO

EVERYTHING POSITIVELY REDUCED FROM 10 TO 50%

Your Purchases May Be Charged

E. A. KIRCH & CO.

We Sell It a Little Lower In Price We Have Always Done It. It's Our Way

77-79 Market Street, Newark, N. J.

25 YEARS OF GROWTH 25 YEARS OF VALUE GIVING 25 YEARS OF PROGRESS

1888

THE GOLDSMITH AD. CO

China Closet
Like Cut
Genuine quartered oak, beautifully polished; regular price $30, special
22.50

DINING CHAIR
Like cut. Box frame, slip seat of genuine leather; nicely polished quartered oak; regular price $3, at
2.25

DINING CHAIR
Full box frame, fine cane or chase leather seat, solid oak, nicely polished; regular price $1.59,
1.10

Buffet
Quartered oak, nicely polished, 20 inches deep, 42 in. wide; French plate mirror, 10x30; regular price $15.98, special at
9.98

ROCKER
Full size; nicely finished; very substantially made; reg. $2.98, special (only a limited quantity), at
98c

Extension Table
Solid quartered oak; cut claw feet and dragon head; beautifully polished; 44-inch top; 10-inch pedestal; guaranteed construction; regular $19.98; special at 12.50

BIG REDUCTIONS IN PARLOR SUITES

3-Piece Suites
Regular $30 suites, special.. 17.75
Regular $50 suites, special.. 26.50
Regular $60 suites, special.. 30.00
Regular $75 suites, special.. 45.00

5-Piece Suites
Regular $35 suites, special.. 27.50
Regular $50 special.. 38.50
Regular $65 suites, special.. 52.50
Regular $90 suites, special.. 74.50

Rocker
Full size, nicely finished, very substantially made; reg. $3.98; only a limited quantity while they last, at
1.29

Square Post Bed
(Like Cut)
Square steel posts, 1¼ inches square, with square rails. Fillers ½ inch round. Nicely trimmed with brass. All sizes, $9.98 value. Special sale price, only
6.75

Chiffonier
(Like Cut)
Full swell front, French legs, beautiful bevel mirrors; 3 woods—tuna mahogany, oak or bird's-eye maple—regular price $26.50,
19.75

Mahogany finished frames, all highly polished, some upholstered in velour, panne plush, damask or tapestry and leather.

Continuous 2-in. Post Bed
(Like Cut)
All round material. Posts, two inches continuous. Fillers, two inches round, with brass trim on each end. All sizes. Sold regularly at $17.50. Special sale price—
11.98

Square Post Bed
(Like Cut)
Square steel posts and rails, two inches square. Fillers ⅞ inch round. Brass caps and brass mounted casters. Fine $12.75 value at regular prices. Special, all sizes, in this sale,
8.75

Dresser
Full swell front, French legs, beautiful bevel mirrors; three woods—tuna mahogany, oak or bird's-eye maple; regular price, $28.75, special,
20.98

Chase Leather Couch
Genuine chase leather, nicely tufted, carved oak frame; a big seller at $13.98, special
9.75

RUGS
Genuine "Bigelows" Axminsters
9x12. All perfect goods, slightly mismatched patterns; choice 25 styles; reg. $30-$35, special,
18.75

RUGS
27x54 in. Brussels Rugs, regular $1.25, special,
75c
27x54 in. Velvet Rugs, reg. $1.50, special,
95c
36x72 in. Velvet Rugs, reg. $3.50, special,
2.49

Davenport
Golden or early English oak frames or imitation mahogany. Upholstered in chase leather or verona velours; regular price $25.98; special..... 18.75

Reed Pullman Sleeper Carriages
Heavy roll, very stylish, reclining backs, deep foot well; corduroy upholstering; steel tubing; reg. $18,
12.98

Big Specials in Mattresses
45-lb. pure felt, fancy ticking; reg. $9.98; special at..... 6.98
45-lb. pure felt fancy art ticking, roll edge; reg. $11.98; special..... 8.98
55-lb. pure felt, fancy art ticking, imperial edge; reg. $14.98; special.. 9.98
55-lb. pure felt, fancy art denim, Imperial edge; reg. $18.00; special.. 13.75
All Sizes—One or Two Parts

Bed Springs
Full woven wire Bed Spring, iron frames; regular $2.98, special 1.98
Genuine National Fabric spring, iron frames; regular $4.50, special.. 2.98
Fine woven wire, best construction; regular $5.50, special 3.98
All sizes for either wood or metal beds.
No Mail or Phone Orders Taken

LOCAL AMUSEMENTS.

"Bunty Pulls the Strings," the biggest theatrical novelty of many seasons, will be the attraction at the Plainfield theatre tomorrow afternoon and evening. The remarkably successful run that it enjoyed in New York is, no doubt, known to all who keep alive in things theatrical. "Bunty" remained over fifteen months at Collier's theatre, something out of the ordinary for New York. The fun of "Bunty Pulls the Strings" lies not so much in plot or situation as in the transparent workings of the minds of its characters. Every one of them is, or has been, or wants to be, a grasper of something, and every one of them, except "Bunty" is more self-deceiving than dangerous, because every one is "on to" the workings of every one else's intelligence. The fact extends to the old lady, who, with Scotch regard for the proprieties of the kirk, could find no other way of satisfying her curiosity as to why the policeman was called out the service than by fainting and being carried out where she could see what was going on.

The much discussed and widely heralded sensational episode in Bayard Veiller's new American play "Within the Law," the supreme dramatic triumph of the year in New York, which the American Play Company is to present here at the Plainfield theatre on Thursday night, January 23, takes place in the thrilling "third degree" scene in the last act. In this act, which is a succession of startling surprises, there is an exact reproduction of the famous detective bureau at police headquarters in New York city during an official investigation of a mysterious murder. There are the officials, the lawyers, the suspects, the witnesses and, most important of all, the accused. That this scene is accurate to the last extreme is due to the fact that the material for "Within the Law" was obtained by the author, Bayard Veiller, when he was a newspaper reporter at police headquarters at the time Theodore Roosevelt was the head of the metropolitan blue coats. The admirable cast which is to present this play here includes Catherine Tower, Beatrice Noyes, Dorothy Abbott, Rose Maurice, Sydney Booth, Ralph Delmore, Howard Gould, DeWitt C. Jennings, Neil Moran, Barney Thornton, T. L. Davis, Edward Dresser, Howard O'Mally, Richard Lothian and others. This is the company that the American Play Company will send to London for an engagement next Spring.

Westfield.

A second course of lectures, under the auspices of the Board of Education, will be started this evening at the Washington School, when Curtis L. Laws will lecture on "The Rhine and Switzerland." There will be eleven lectures in the series and all will be given on Friday evening. Three of the series will be given at the McKinley School. Admission will be by ticket, and as the local interest has increased tickets to the series will be given only to town people.

The officials of the Central Railroad have informed a committee of the Merchants' Association, that it has been decided not to move the present freight station and make a joint station between this town and Garwood. Instead, the old station is to be improved and the storage space increased.

Hunterdon County.

Mrs. Eugene Hazel, of Wilkes-Barre, is visiting relatives in Glen Gardner.

Jacob S. Oakes, of Glen Gardner, has been appointed administrator of the estate of his father, Peter Oakes.

Mrs. Samuel O. Rush, of Glen Gardner, and her sister, Miss Lillian Martell, of Washington, D. C., spent Wednesday in Easton.

After visiting her brother-in-law and sister, Mr. and Mrs. Thomas C. Smith, of Glen Gardner, Miss Nellie B. True has returned to her home in Long Branch.

A son has been born to Mr. and Mrs. Albert Barber, of Glen Gardner.

There will be an informal dance in Hornby's Hall, Glen Gardner, tomorrow night.

John Carling and mother, of Glen Gardner, were recent guests of relatives in Wilmington, Del.

Mrs. George Taylor and son, of Somerville, and Mrs. Taylor's mother, Mrs. Ramsey, of Lebanon, were recent guests of Mrs. Ramsey's sister, Mrs. Joseph Siegfreid, in Glen Gardner.

Freeholder and Mrs. John T. Force, of Glen Gardner, left yesterday for New York to attend the automobile show. They will spend a week there visiting friends.

Mrs. Cloephus Sutton, of High Bridge, spent Wednesday in Glen Gardner, at the home of her sister, Mrs. Emma Hartner.

Samuel Opdyke, of Great Meadows, was a guest of relatives in Glen Gardner, Wednesday.

Mrs. B. B. Wiseman, of Glen Gardner, is visiting in Williamsport, Pa.

Dollar for a Complete Room Outfit

See Our $1 Complete Room Outfit Offer

PAY ONE DOLLAR, select anything you need to furnish a room completely, and we will deliver the goods promptly to your home, and YOU CAN PAY THE BALANCE IN SMALL WEEKLY PAYMENTS.

No Club Fees—No Red Tape
No Strings to This Offer
No Extra Charges of Any Kind

To Our Customers: This offer is good for you, too, whether your account is still open or if you have closed it. Bring ONE DOLLAR and select whatever you need.

Ludwig Baumann & Comp'y

America's Greatest Furniture House

49 & 51 Market St.
NEWARK, N. J.
New York Store—Block 8th Avenue—35th to 36th Street

ACCOUNTS OPENED FROM
$5 TO $1,000
ON SMALL WEEKLY PAYMENTS
SMALL ACCOUNTS ESPECIALLY INVITED

WE GIVE FREE INSURANCE

When you make your purchase you receive a certificate which guarantees that in case of the death of the wage-earner of your family we will at once give you a receipted bill in full of your account without extra charge. WE PROTECT YOUR FAMILY AGAINST MISFORTUNE.

Advertised articles may be included in your outfit, or you can open an account by buying a single advertised article, or you can add any advertised article to your account at the advertised price
Without Any Extra Charge of Any Kind

OPEN SATURDAY EVENINGS UNTIL 10 O'CLOCK

CONTINUANCE OF OUR MAMMOTH CLEARANCE SALES

Presents unparalleled money-saving opportunities. Prices have been ruthlessly cut without regard to cost or former selling price. Odd pieces and odd lots comprising furniture for every room in the house must go without delay. Our regular stock, too, has received terrific price reductions, so that now, be your needs immediate or if there is any likelihood of your requiring furniture within the next six months, you will make a tremendous saving by buying now. As an added impetus to this week's sale

WE OFFER THE ENTIRE LINE OF DISCONTINUED PATTERNS OF HIGH GRADE ENAMEL STEEL BEDS
Made by the Rome Metallic Bed Co., of Rome, N. Y., makers of the highest grade metallic beds in the world

We purchased the entire line, about 400 beds in all, at a price surprisingly low. They are yours now at a saving of fully one-half. All sizes are represented, but only one or two of a pattern. Each bed is guaranteed both by the manufacturer and ourselves—Be sure and come early.

WE SELL ONLY DURABLE, WELL-MADE FURNITURE AT MONEY-SAVING PRICES

$6 Enamel Steel Bed.. 3.74

Strikingly pretty new design; continuous posts, ornamental mounts and knobs; finest baked white enamel. All sizes.

$12 White Enamel Bed 4.95

Beautiful design, heavy continuous post, with brass trimmed pillars head and foot; all sizes

$6 Enamel Steel Bed 2.69

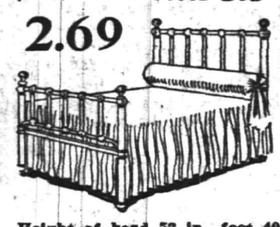

Height of head 52 in., foot 40 in.; 5 filling rods head and foot; finished in best white enamel, with brass ornaments.

$10 White Enamel Bed 4.24

Heavy continuous posts with heavy chills; head 60 inches high; foot 42 inches high; full size only; best baked white enamel.

$10 White Enamel Bed.. 3.98

Very neat design, with fancy scroll effects in head and foot. Heavy pillars with ornamental mounts. Extra heavy construction. Best baked white enamel.

$8 White Enamel Bed 2.98

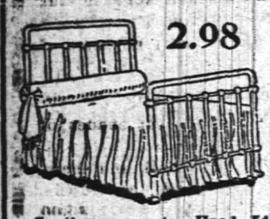

Continuous posts. Head 54 inches high. Five heavy filler in head and foot. Heavy chills. All sizes.

Golden Oak Chair
Actual $3 Value 1.49

Golden finish, highly polished, leather slip seat, banister back, neatly shaped legs.

FOR TWO DAYS ONLY

Floor Broom
Actual 59c Value 29c

Extra large, fine No. 6 size; five string sewed, wire cap finish; made of best quality selected corn. A very large purchase of these brooms enables us to offer them at this low price of 29c.

Cane Seat Rocker
Actual $3 Value 1.29

Solid oak rocker, golden finish, high back, cane seat, with thoroughly braced arms, supported by 3 turn spindles, neatly carved with spindle back.

$5 Bungalow Bed 1.98

A plain but substantial, hard-baked enamel Bungalow Bed, in 2 ft. 6 in. and 3 ft. sizes. Just the thing for the small room and also makes a pretty pair of twins.

Parlor Stove
Actual $6 Value 2.74

Has a smooth steel body, with an inside top cover and sliding door; dust rim; has large ash-pit and high bricks. Other Parlor Stoves up to $25.00.

Another Week of Our Great Stamp Offer
DOUBLE S.&H. TRADING STAMPS
ON ALL PURCHASES MADE THIS WEEK

With the wonderful money-saving event now in full swing, this offer is a generous one. Prices never were so low—your chance to save money never so great—Don't Delay—Now is the time.

DOUBLE S.&H. TRADING STAMPS
On All Payments Made on Accounts During This Week!

You will receive double stamps on your first payment on opening an account.

You will receive double stamps on all payments made on accounts at our office. This applies not only to payments which are due, but is good on any future payments which you are able to make during this week. THIS OFFER DOES NOT APPLY TO MAIL REMITTANCES.

Solid Oak Buffet
Actual $25 Value 12.69

Early English finish, 42-inch base; carved top; with 12x34-inch beveled plate mirror; two top drawers; one lined for silver; large cabinet and long drawer.

FURNACE WORK A SPECIALTY

Heating and Plumbing Counsel

WE ARE READY at all times to help you plan the plumbing and heating in your home and give you the best prices on the best quality of fixtures. Our experience, our large stock of "Standard" plumbing fixtures and our efficient working force combined, can make your bath-room a model for comfort, convenience and beauty. Talk over your building and repair plans with us and get our estimate on your plumbing and heating. All repair work is neatly and promptly done.

P. A. McVoy
PLUMBING AND HEATING
Telephone 396.
266 East Front Street, Cor. Washington. 1 3 1mwf

LION BRAND COLLARS

Climax, Alco and Explorer. Just the kind of collars most men like; they fit close and the necktie slides easy. Try them and be convinced. They are O. K. Made in ¼ sizes.

J. R. BLAIR 119 PARK AVE.

LAGGREN & GREENE

MANUFACTURER'S OF AWNINGS
Carpet Cleaning and Laying
Window Shades and Canopies for Weddings
TELEPHONE 1948
102 North Ave Plainfield, N. J

Ever travel in a stagecoach? There were a lot of them in the country when

KEEN KUTTER

goods came on earth. The stagecoach has gone, but

KEEN KUTTER

goods are still here better than ever—up with the times. You cannot buy anything so good, so dependable and satisfactory.

Keen Kutter

Carving Sets, Kitchen Cutlery, Butcher Knives and Steels, Pocket Knives, Shears and Scissors, Razors, Razor Strops and Hones.

All kind of tools to make a complete set to do odd jobs around the house.

F. A. KIRCH & CO.
205 PARK AVE. 'Phone 578

SPECIAL SALE
OF
FURNITURE
AND
BEDDING
L. B. Van Camp
Front and Somerset Sts.

PHOTOS MATZEN

LARGE PICTURE FREE!

With one dozen of our 1a Cabinet Photographs we will give free one large (16x20 in.) Platinograph for framing.

CHRISTIAN F. MATZEN
The Photographer.
131 E. Front St. Tel. 867-W

EDUCATIONAL.

HERR'S SCHOOL
PLAINFIELD BUSINESS COLLEGE AND SCHOOL OF ENGLISH
For
BUSINESS TRAINING
FALL TERM NOW OPEN
Day and Evening Sessions. Come, begin a course today.
Call, 'Phone (344), or write for full information.
A. S. HERR, Prin. and Propr., Woodhull-Martin Bldg., Plainfield, N. J.
mwf

Plainfield Nickel Plating Works
506 WEST SECOND STREET.
TEL. 292-M.,

We will send for your Brass Bed, refinish and make it look like new and return in three days; also Curtain Poles and Rings refinished, and all kinds of plating done at short notice.

Call and give us a trial.
9 27 tf f-u

Arrival and Departure of Mails

At Plainfield Postoffice.

February 1, 1912.

NEW YORK MAILS. Arrive—5:30, 8:00, 8:40, 11:45 a. m., 1:30, 2:30, 5:00, 5:30 8:30 p. m., 12 midnight. Close—6:30, 8:00, 9:00, 10:30 a. m., 12:10, 2:00, 3:50, 6:00, 7:45, 9:00 p. m

SOMERVILLE AND EASTON. Arrive—8:40, 10:00 a. m., 12:30, 3:15 and 7:00 p m. Close—6:30, 8:00 a. m., 12:35, 1:30, 4:30, 5:00 p. m.

PHILADELPHIA—Direct. Arrive—6:30 8:00, 9:40, 11:45 a. m., 12:30, 2:30, 7:00 p. m. Close—6:30, 11:30 a. m., 12:35, 2:00, 3:50, 7:00, 9:00 p. m.

THROUGH FAST MAIL FOR EAST. Close—12:10, 3:50, 6:00 p. m.

DIRECT THROUGH FAST MAIL FOR WEST. Close—6:30, 11:30 a. m., 1:30, 5:00 and 9:00 p. m.

DIRECT SOUTHERN MAILS. Close—6:30 a. m., 12:35, 3:50, 7:00 and 9 p. m.

PENNSYLVANIA, West of Easton. Close—6:30 a. m., 1:30, 7:00 p. m.

ELIZABETH—Direct. Arrive—3:00, 3:44 a. m., 1:30, 2:30, 5:30 p. m. Close—8:00, 9:00, 10:30 a. m., 12:10, 2:00, 6:00, 8:00 p. m.

NEWARK—Direct. Arrive—8:00, 8:45 a m., 1:30, 2:30, 5:30 p. m. Close—6:30 8:00, 9:00, 10:30 a. m., 12:10, 2:00, 3:50 5:30 6:00, 9:00 p. m.

WATCHUNG. Arrive—1:00, 6:45 p. m. Close—9:00 a. m., 2:30 p. m.

WARRENVILLE. Arrive—1:00 p. m. Close 9:00 a. m.

SUNDAY MAILS. Office open from 9:30 to 10:30 a. m.
Mail closes at 6:15 p. m.
E. H. BIRD, P. M.

German Valley.

Miss Lucy Renkel, who lives near Mt. Olive, is a guest of Mr. and Mrs. Daniel H. Skellenger in Chester.

The Chester Improvement Society will purchase a dozen garbage cans to place throughout the village.

Miss Lena Hoffman is visiting at the home of Mr. and Mrs. James Odell in Chester.

There are many cases of grip in German Valley and vicinity.

George W. Lance, who lives near German Valley, is recovering from the cuts he sustained on being thrown from a carriage a few days ago.

Mervyn Rarick, of Pottersville, is spending a few days at the home of his mother, Mrs. Kate Rarick, in Chester.

High Bridge-Califon.

Under the auspices of the Garden Club of High Bridge Dr. R. C. Newton, of Montclair, delivered a lecture last night in Rialto Hall on "The Development and Care of the Body."

Mrs. Jane Davidson and Miss Maud Davidson, of Hampton, are being entertained by Mr. and Mrs. Walter H. Long, of Califon.

Mrs. Robert Dick is ill at her home at Cokesbury.

The congregations of the Cokesbury and Fairmount Methodist church have extended a unanimous call to Rev. Harry J. Iobst to remain their pastor another year.

Miss Madeline Stevens returned Wednesday to Califon, after visiting at Perth Amboy.

North Branch.

Rev. and Mrs. Isaac Sperling will entertain the Winter Nights' Club next Wednesday at the parsonage of the Reformed church at South Branch. A feature will be a spelling bee.

Neilson Van Doren, of Readington, has gone to Millstone to visit his parents, Mr. and Mrs. C. N. Van Doren.

Mrs. Enoch Davis, Sr., of Millstone, returned yesterday to her home, after a visit in Spuyten Duyvil, N. Y.

Miss Mary Van Nest, of Raritan, is visiting her grandparents, Mr. and Mrs. Isaac Hoagland, at South Branch.

The Community Club, recently organized here, will hold its meetings the first Thursday night of each month.

Mrs. Jacob Drake, of South Branch, is visiting her daughter, Mrs. George Wilson, at Readington.

Miss Mary A. Williamson, of Neshanic Station, arrived home Wednesday from a visit of a week to her sister, Mrs. Henry Amerman, in New York.

Word was received at South Branch Wednesday of the death of John H. Porter, eighty-nine years old, who was formerly a resident of that section of Somerset county. He died at the home of his daughter in Scranton, Pa., after a brief illness.

Mrs. Clarence Van Fleet, of South Branch, is visiting her brother, John Thompson, at Bound Brook.

Mr. and Mrs. John Studdiford, of South Branch, are home from a sojourn in New York.

Miss Viola Diehl, of South Branch, is visiting the Misses Van Nest at South Branch.

Miss Pauline Oliver is a guest of Miss Ethel Cray, at Neshanic Station.

Whitehouse.

J. Samuel Hicks returned today to his home at Lamington, after a vacation spent at the home of Mrs. C. A. Hicks and family at Roslyn, Long Island.

Mr. and Mrs. John J. Powelson, of Lamington, are visiting Dr. and Mrs. Henry A. Craig at West New Brighton, Staten Island.

The Library Five Hundred Club will be entertained at the residence of Mrs. Ella E. Burdette, in East Whitehouse, tomorrow night.

Arrangements are complete for the second lecture in the Lyceum course, which is to be held in St. Luke's Hall at Peapack next Thursday. The topic will be "Reminiscences of the Civil War and Its Personnel." The final lecture will be held in the same place February 20, when Rev. Gabriel Reid Maguire, of Plainfield, will speak on "Lights and Shadows on the Dark Continent."

The next meeting of the Wishbone Club will be held at the home of Mrs. J. Lambert Pickell in East Whitehouse, January 22.

Miss Augusta Hilderbrant, of Fairmount, is visiting the family of State Senator George F. Martens, at New Germantown.

J. Walter Altemus, of East Whitehouse, went to Clinton yesterday to visit his sister, Mrs. T. F. Swarer. Mrs. Altemus is home from a visit to her sister, Mrs. William V. Haver, in Round Valley.

Herman F. Kunze, proprietor of the stage route between East Whitehouse and Whitehouse Station, was obliged to shoot his horse yesterday, after the animal had been kicked by another horse in its stall.

Mrs. William T. Hoffman, of Whitehouse Station, is suffering from a severe attack of grip and complications.

Under the auspices of the Ladies' Aid Society of the Reformed church at Peapack, a chicken supper was served Wednesday night at the home of Mr. and Mrs. Ethelbert C. Blazure.

Howard Teats, of Round Valley, is able to be about again after suffering from an attack of grip.

Mrs. Richard Case, of Stanton, is suffering from injuries sustained in a runaway accident at Whitehouse Station, Tuesday. She was on her way to take a train at the Central Railroad depot to go to Westfield to visit her daughter, Mrs. Clarence Sharkey, when the horse became frightened at an automobile and threw the driver and Mrs. Case from the wagon.

Miss Minnie Sharp, of Lebanon, is a guest of her uncle and aunt, Mr. and Mrs. Sanford Gronedyke, at High Bridge.

Mrs. Walton Hendershot, of Round Valley, is suffering from a sprained ankle, caused by slipping on a frosty walk.

Mrs. Edward C. Johnson, of Binghampton, N. Y., formerly a resident of Round Valley, is spending a week there and at Lebanon.

NOTES FROM LABOR FIELD

Massachusetts contains sixteen thousand union carpenters.

In New York city meatcutters have gained the nine-hour day.

Forty-four States have adopted an age limit for working children.

Edmonton (Alta) trades and labor council has decided to erect a labor temple.

It is claimed that 50 per cent. of the masons and bricklayers in Italy are out of work.

The strike of the Grand Trunk Pacific machinists, in progress about a year, has beet settled.

The San Francisco (California) Typographical Union has a membership exceeding one thousand.

An eight-hour day and semi-monthly pay day has been obtained by city employes of Altoona, Pennsylvania.

The American Federation of Musicians now has 622 local unions, twenty-five of which are in Canada. The membership is now eighty thousand.

City firemen at Boston plan the formation of a union within the Boston fire department and its affiliation with the American Federation of Labor.

Employes of the packing industry in Chicago work ten, twelve and fourteen hours a day, and the average wage at the stockyards is less than $7 a week.

The Japanese postoffice department has to employ many small salaried officials in the handling of mail. Most of these employes earn less than 20 yen ($10) a month.

California has an employers' liability law, but according to a decision handed down by the Supreme Court of that State, it does not apply to the State in its capacity as employer.

The Canadian federal labor department has in the last few weeks settled labor disputes between street railway companies and their men in Ottawa, Hull, Halifax, Quebec and Port Arthur.

More than seven thousand women are taking the correspondence course of twenty-four lessions in housekeeping which the Kansas Agricultural college has arranged for use in club meetings this winter.

Advices indicate the certainty that the Mississippi statute limiting the days of labor in factories and industrial plants to ten hours will go to the Supreme Court of the United States for final construction.

The average annual salary of public school teachers falls below $1 a day in 18 out of the forty-eight States, according to figures compiled by the Division of Education of the Russel Sage foundation. Only five States pay more than $2 a day to their teachers. California pays the highest average salary of $918 a year. North Carolina, the lowest, averages $200. One of the States, according to the bulletin, pays its school teachers at the rate of $300 a year, while it leases its its convicts for a little more than $400.

VALUE OF ESTATE NOT KNOWN.

(By Telegraph to The Daily Press.)

New York, Jan. 17.—The size of the estate of James R. Keene was not revealed in his will, yesterday, in the Surrogate's Court at Mineola. The principal heirs are Mrs. Sarah J. Keene, Foxhall Keene and Jessica Keene. Although the will merely sets the size of the estate as more than $1,000,000, friends of Mr. Keene believe that he left over $2,000,000.

WILL TELL OF ARSON TRUST.

(By Telegraph to The Daily Press.)

New York, Jan. 17.—Promising to tell all he knows about the arson trust, and starting upon a confession which is said to cover the setting of more than 200 fires within a few years, Isidore Stein was brought to New York from Sing Sing prison, yesterday.

GEO. WATSON & CO. GEO. WATSON & CO.

We have leased the MARKET STREET SIDE of our store. This end of the store contained our Haberdashery, Hat and Shoe Departments.

The entire stock of these departments will be disposed of at

LESS THAN ONE-HALF OF REGULAR PRICES

ONE DOLLAR HAS THE POWER OF OVER TWO DOLLARS AT THIS SALE

This sale is not a money-making proposition, but to close out our entire Furnishings, Hat and Shoe Department to make room for our clothing.

Our Entire Clothing Stock Also at One-Half

The people hereabouts have responded wonderfully since we started this sale and thousands of dollars' worth of goods have left our store, and hundreds of new customers have gained by this great opportunity of buying Clothing, Furnishings, Hats and Shoes

AT ONE-HALF FORMER PRICES

NOTHING IN HABERDASHERY, SHOES OR HATS WILL BE SENT C.O.D., OR ON APPROVAL, OR CHARGED. NO MAIL ORDERS FILLED. NONE OF THIS MERCHANDISE RETURNABLE, CLOTHING, OF COURSE, EXCEPTED. ALTERATIONS CHARGED FOR

ARROW COLLARS, 7c EACH

$1.50 Fownes Gloves	95c
Dent's $2.50 Gloves	1.50
$1, $1.25 Medium and winter weight un'wear	69c
$3.50 Imp. Stuttgart Underwear	1.75
$6 Sweater Coats	2.00
$3, $4 and $5 Sweaters	1.65
$1 Sweet-Orr Overalls	50c
All $1.50 Shirts	69c
All $1.50 and $2 Cluett Shirts	95c
50c Phoenix Mufflers	25c
Onyx $1.00 Silk Hose	35c
All $1.50 Union Suits	69c

Our Entire Suit and Overcoat Stock Now

HALF PRICE

Not a single garment reserved.
Over 8,000 garments involved.
Nothing in this Sale will be charged, sent on approval or C. O. D. Alterations.

$15 OVERCOATS & SUITS	7.50
$18 OVERCOATS & SUITS	9.00
$20 OVERCOATS & SUITS	10.00
$25 OVERCOATS & SUITS	12.50
$30 OVERCOATS & SUITS	15.00
$25 OVERCOATS & SUITS	17.50
$40 OVERCOATS & SUITS	20.00

HATS

ALL OUR $150 HATS CUT TO	50c
ALL OUR $2 & $2.50 HATS	1.50
$6 IMPORTED FR. VELOUR HATS	2.50

$6, $7, $8 and $9 Banister Shoes	3.85
$5 and $6 Watson Shoes	2.60
$4 Packard Shoes	2.25
$3, $4, and $5 Fancy Vests	1.25
$3 Woven Madras Shirts	69c
$4 to $6 Blanket Bath Robes	1.95
$2.50 Combination—Silk Tie, Silk Hose, Silk Kerchief	90c
$1, $1.50, $2 Men's Caps	25c
75c Derby Ribbed Underwear	35c

Geo. Watson & Co.

Broad and Market Streets, Newark, N. J.

CHEER UP!

You can make your homes bright and gay be the use of LIQUID VENEER.

It is not a varnish, but a surface food. Apply it with a cloth to your Woodwork, Pianos, Furniture, Carriages, Automobiles, Bicycles. It makes old things look like new. Wonderful for dusting.

JAP-A-LAC IS a varnish, made in 21 colors and natural. It is used for everything that needs varnishing from the cellar to the attic. Ask us for it.

PROTECT YOUR HANDS—Get a pair of our Cotton Gloves; housewives, mechanics and autoists use them.
10c, 15c, 20c, 25c, 35c, per pair.

A. M. GRIFFEN CO.
119-121-123 E. Front St., Plainfield N. J
Two 'Phones 6—214

Joseph W. Gavett

CHINA, GLASS and SILVER

TO HIRE

West Front Street

LADIES' FASHIONABLE TAILOR

Each garment is man-tailored throughout, and shows the highest degree of perfection in artistic workmanship and fit.

A perfectly fitting, stylish gown is much admired by everybody. That is the kind I make.

Fair prices—best work—fine materials—correct styles—and perfect fit.

M. PERLMUTTER, 436 WATCHUNG AVENUE. Telephone 843-J
10-1-tf tu th f s

WHY NOT TAKE OUT AN AUTOMOBILE POLIC NOW AGAINST FIRE, AT 1½ PER CENT.

J. E. CURTIS, 183 NORTH AVENUE. PHONE 192

TRY A PRESS WANT AD

The Scrap Book

It Wasn't Lost.

A woman and her brother lived alone in the Scotch highlands. She knitted gloves and garments to sell in the lowland towns. Once when she was starting out to market her wares her brother said he would go with her and take a dip in the ocean. While the woman was in the town selling her work Sandy was sporting in the waves. When his sister came down to join him, however, he met her with a wry face. "Oh, Kirstie," he said, "I've lost me weskit!" They hunted high and low, but finally as night settled down decided that the waves must have carried it out to sea.

"I'VE FOUND ME WESKIT."

The next year at about the same season the two again visited the town, and while Kirstie sold her wool in the town Sandy splashed about in the brine. When Kirstie joined her brother she found him with a radiant face, and he cried out to her: "Oh, Kirstie, I've found me weskit! 'Twas under me shirt!"—Everybody's Magazine.

Look Up.

There is hope in the world for you and me.
There is joy in a thousand things that be.
There is fruit to gather from every tree—
Look up, my friend; look up!

There are care and struggle in every life.
With trouble and sorrow the world is rife,
But no strength cometh without the strife—
Look up, my friend; look up!

There's a place in the land for you to fill.
There is work to do with an iron will.
The river comes from the tiny rill—
Look up, my friend; look up!

There are bridges to cross, and paths are long.
But a purpose in life will make you strong.
Keep e'er on your lips a cheerful song—
Look up, my friend; look up!
—Unidentified.

An Inquisitive Bird.

A peppery old English military official in India possessed a parrot and also a very irascible temperament. The parrot was a valuable bird, but was rather a nuisance by reason of its extreme talkativeness. One day while the general was writing his business letters the parrot kept up a continual chatter, very disturbing to the writer. At last the general could stand it no longer, and, jumping up, he seized the cage of the unhappy bird, which he whirled vigorously round and round, at the same time shouting furiously. Then he set the cage down again, and silence for some time ensued. At length, however, a feeble voice came from the interior of the cage.

HE SET THE CAGE DOWN AGAIN.

"General," it inquired in quavering accents, "where were you when that cyclone struck us?"

How He Remembered.

Professor Huxley had a funny way of remembering certain anatomical details of the human heart. On the left side of the heart there is a valve with two flaps resembling a bishop's miter and known as the mitral valve. The corresponding valve on the right side has three flaps. The only means by which he could remember their respective positions, said Huxley, with his skeptic's humor, was by the reflection that a bishop could never be in the right.

Yale Team Work.

Eddie Allen of Chicago and elsewhere went to Purdue university contemporaneously with George Ade, John T. McCutcheon and others.

One night Eddie strayed into the Chicago University club. A number of college men were there, telling of the glories of their respective classes. They had all been to Yale, dear old Yale.

They told Allen about it, told him with a wealth of detail and airs of superiority that annoyed him.

"By the way, Allen," said one, "what is your university?"

"Purdue," said Allen.

"Ah—Purdue—. Oh, yes, Purdue—nice little school. We are all from Yale, you know."

"Sure," replied Allen affably; "I know all about Yale. I've got half a dozen Yale men working for me."—Saturday Evening Post.

Why He Laughed.

An eastern potentate was wont to exact offerings in kind from those who came to do him homage. One day a man arrived bringing a basket of bananas.

Furious at the gift being one of fruit only, the prince commanded that the bananas should be thrust down the donor's throat. As the latter was being led away to have the sentence executed he was seen to smile, and the prince had him brought back and asked him why he smiled.

"Nothing, O prince," he replied; "only thy servant's wife's mother is now approaching, and she bringeth a basket of pineapples."

—Getting ahead—gaining advancement—earning recognition—securing increased remuneration. See how Press Wants can help you.

Store Closes Saturday at 9 P. M. Others Days 5:30.
Telephone 5500—Market—Five Five Hundred.

L. S. Plaut & Co.

BEE HIVE New Jersey's Shopping Centre NEWARK
711 TO 721 BROAD STREET.

Exceptional Offerings

In Our January Sale

HALF-PRICE ON OUR ENTIRE

Stock of Tots' Coats

Cloth Coats, reg. $2.50, sizes 2 to 6, at	$1.25
Cloth Coats, reg. $3.00, sizes 2 to 6, at	$1.50
Cloth Coats, reg. $3.98, sizes 2 to 6, at	$1.99
Cloth Coats, reg. $5.00 and $5.98 sizes, 2 to 6,	$2.50 and $2.99
Cloth Coats, reg $7.50 and $7.95, sizes 2 to 6	$3.75 and $3.98
Cloth Coats, reg. $8.98 to $10.00, sizes 2 to 6	$4.49 and $5.00
Cloth Coats, reg. $15.00 and $16.50, sizes 2 to 6	$7.50 and $8.25
Corduroy Coats, reg. $5 and $6.50, sizes 2 to 6	$2.50 and $3.25
Velvet Coats, reg. $7.50 and $8.50, sizes 2 to 6	$3.75 and $4.25
Plush Coats, reg. $10.00, sizes 3 and 4, at	$5.00
Coats, reg. $12.75, sizes 3, 4 and 6, at	$6.38

GIRLS' CLOTH COATS, 6 TO 14 YEARS, AT ½ PRICE.

Coats, regular $3.98, reduced to	$1.99
Coats, regular $12.98, reduced to	$6.49
Coats, regular $5.00, reduced to	$2.50

Boys' Fine Clothing

Most Advantageously Priced

BOYS' REGULAR $6.98 TO $9.98 SUITS.

Every fancy mixed Norfolk and double-breasted suits in our stock, formerly selling at $6.98, $7.98, $8.50, $9.98 and a few $11.98 suits; some with extra knickers, all wool cheviots, neat mixtures of grays, tans and browns; sizes 7 to 18 years; special $5.80

BOYS' REGULAR $6.98 TO $9.98 OVERCOATS.

All wool, smooth and rough finished cheviots, neat shades of brown and tan mixtures, plain navy and brown, some with astrakan trimmed collar and cuffs; Russian models, button to neck and shawl collar, also big boys' coats, ages 14 to 18 years; grays and browns, with convertible collars; special $5.00

BOYS' REGULAR $9.98 OVERCOATS.

For big boys, ages 10 to 17 years; two models, full length and three-quarter length; smartest models of the season, made with convertible collar and belted back, materials of all wool cheviots, neat shades of grays and tan mixtures; special $6.75

711 TO 721 BROAD ST. NEWARK.

All Plainfield-Elizabeth Trolley Cars pass our door. Wagon delivery to Plainfield and vicinity daily. No Branch Stores.

STORE CLOSES SATURDAY AT 10 P. M.

THE DAVID STRAUS CO.

683-687 BROAD ST. 21 W. PARK ST.

NEWARK, N. J.

IMPORTANT SALE WOMEN'S SHOES

Samples and surplus stock of E. P. Reed, of Rochester, and other makers of our better Shoes. If you come to the store tomorrow, you may choose an excellent pair of shoes at Two Dollars—shoes that were never made to sell at a price so low. The kind you are asked to pay from $3.00 to $4.50 for, and they are worth it; the leathers of the finest; the style, fit and finish compatible with the excellent materials used. They are samples and factory "Throw-outs," though you will have difficulty in finding the cause for their rejection. In the assortment you will find Patent Colt, Vici Kid, White Buck, Tan Russia Calf, Gun Metal, Suedes, etc., in all styles and sizes, but not all sizes in every style; $3.00 to $4.50 Shoes . . $2.00

THE DAVID STRAUS CO., NEWARK

HUB-MARK RUBBERS

STANDARD FIRST QUALITY

HUB MARK

Wear Hub-Mark Rubbers This Winter

"Standard first quality" means that after 60 years of experience it is the Standard established by us for first quality and every rubber is branded with the "Hub-Mark."

Hub-Mark Rubbers are constructed and the compound put together to give the best possible service under all conditions and still be sold at a price that will permit everyone to wear them and get the maximum return for his money. They cost no more than any first-class rubber. Try them.

Hub-Mark Rubbers are made in all styles and for all purposes.

The Hub-Mark is your Value-Mark.

If your dealer cannot supply you, write us.

BOSTON RUBBER SHOE CO., Malden, Mass.

A. H. ENANDER
Sanitary Plumbing, Gas Fitting.
Steam and Hot Water Heating.
Contractor for Sewer Connections
125 WATCHUNG AVE.

CALL AT THE
East Front St. GARAGE
For fine Auto Repair Work, Oils and Supplies, Gasoline 16c. Gallon.
180 EAST FRONT ST.

"The Bank that pays 4%"

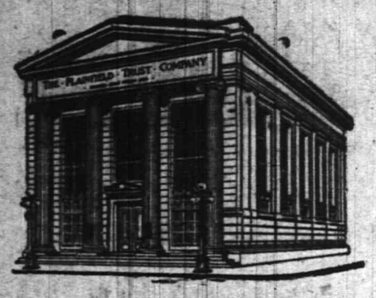

THE WOMEN OF PLAINFIELD

do a large part of the buying and consequently a large part of the banking. It is the women who look after the household finances and who conduct the household accounts.

Recognizing these fact, The Plainfield Trust Company has made special provision for its women patrons, setting apart a Banking Room for their exclusive use and extending every courtesy that thought for their comfort and convenience can suggest.

THE PLAINFIELD TRUST COMPANY

The Paris **J. A. Fass** *The Paris*

Clean-up Sale with the automatic price cutting, which started on Wednesday, has swamped us with business. However, so that the late comers will not be disappointed, we will make a strong effort to fill their desires.

WE'LL PLEASE YOU. JUST COME and look over the large line of Coats, Suits and Furs. Saturday and Monday still have the 20 per cent. off the original clean-up price on Suits and Coats.

The Paris **J. A. Fass** *The Paris*

SPECIAL

FOR FRIDAY AND SATURDAY

Best Elgin Butter, per lb	40c
Very Fine Butter, per lb	35c
Compound Lard, per lb	11c
Best Pure Lard, per lb	15c
Jersey Eggs, per dozen	30c
Fine Cooking Potatoes, per basket	45c
Granulated Sugar, per lb	5½c
Seeded Raisins, 3 pkgs.	25c
Not a Seed Raisins, per pkg.	10c
Rolled Oats, 6 lbs	25c
Buckwheat Flour, 6 lbs	25c
California Prunes, 3 lbs	25c
Maine Style Corn, 3 cans	25c
Baldwin Apples pony basket	30c
Pillsbury & Hecker's Flour, per bag	85c
Gold Medal and Ceresota Flour, per bag	80c
Yellow or White Turnips, pony basket	20c
Yellow and Red Onions, pony basket	25c
White Onions, per basket	35c
California Navel Oranges, 15 for	25c
Hickory Nuts, 2 quarts	25c
Black Walnuts, 2 quarts	15c

EXTRA

100 Stamps Free

With each pound of special Blend Tea, at per lb. . . . 60c

We Give S. H. Stamps

Fred. H. Firstbrook

116 W. Front St.

Phone 1754

PLAINFIELD AND NEW YORK BUSINESS MEN ARE INVITED TO DO BUSINESS WITH THIS COMPANY AND IN SO DOING AVAIL THEMSELVES OF THE BROAD FACILITIES OF A PROGRESSIVELY CONDUCTED BANKING INSTITUTION.

THE STATE TRUST COMPANY AT PLAINFIELD, N. J.

3% paid on checking accounts of $500.00 or more.

Checks on points throughout the United States and Canada collected without charge.

New York depositors may make their checks payable at the Union Trust Company of New York.

IT'S TIME FOR furs and muffs and **HEAVY, STURDY SHOES.** We have a particularly good boot for winter out-door wear, skating, etc. Made of extra quality winter calf, tan, high cut, medium heel, heavy double sole, practically waterproof, easy and comfortable, but will wear as good as anything made in Shoes. Just the boot for the woman or miss who dislike to wear rubbers—**$6.00 the pair.**

Other grades, $3.00 to $5.00
Men's—$4.00 to $6.00.

Boys'—$4.00 and $5.00.
Girls'—$3.50 and $4.00.

We're going to have skating again in a few days—and we're here with the "Hockey Shoes," too.

VanArsdale's **127 E. Front St.**

---

802 **ROTH & CO.** 208

SATURDAY, JANUARY 18

PORK, LAMB, BEEF, VEAL AND POULTRY

LEGS OF CANADA LAMB
HINDQUARTERS OF MUTTON
ROAST OF CANADA LAMB
LEGS OF FANCY MUTTON
HINDQUARTERS OF FANCY MUTTON
15½c lb

PORK PORK PORK

SMALL FRESH HAMS
N. Y. FANCY SHOULDERS
FRESH CAL. HAMS
FRESH SKINNED SHOULDERS
14½c lb

LOINS OF JERSEY PORK
PORK TO ROAST
LEGS OF JERSEY PORK
REGULAR FRESH HAMS
16c lb

Big Special—Jersey Pork Chops, lb	15½c
Fresh Passaic Beef Sausage, link or meat, lb	16c
Passaic Beef Celebrated Smoked Small Cal. Smoked Hams, lb	13½c
Regular Smoked Hams, lb	17½c
Best Smoked Boneless Bacon, strip, lb	18c
Sugar Cured Corned Beef, Brisket, Naval, Plate, lb	8c
Fancy and Prime Cuts of Native Beef. Chuck Pot Roast—Juicy Oven Roast —Chuck Steak, lb	16c
Very Fancy Jersey Poultry, just received, lb	22c
Genuine Taylor Pork Roll, by the bag, lb	21c

FISH DEPARTMENT.

Extra—Fancy Green Smelts, 10c lb; 3 lbs for	25c
SHAD EXTRA SHAD	
Fancy Shad, each	39c
Fancy Small Fowls, lb	22c
Small Roasting Chickens, lb	24c
Fancy Turkeys, lb	28c

BIG SPECIAL IN FANCY VEAL

LEGS OF VEAL
HINDQUARTERS OF VEAL
RUMPS OF VEAL
LOIN OF VEAL
ROAST OF VEAL
18c lb

AGENTS FOR ZIMMERMAN'S BOLOGNA.

FRANKFURTERS
LARGE, SMALL, NARROW BOLOGNA
FRESH LIVER BOLOGNA
KRACK WURST
14c lb

BIG FUR SALE AT CHARLES KURTZMAN'S

178 East Front Street

Plainfield Fur Buyers know that Kurtzman's goods are the envy of his competitors and his prices always the lowest in town. He now announces a Big Mid-winter Fur Sale, when these popular low prices will be literally cut in half. This means an opportunity for you to get your furs from Charles Kurtzman now at prices positively from fifty to ninety per cent. lower than you can buy them elsewhere. Large assortment, all new goods.

COME TO THE BIG FUR SALE

Charles Kurtzman

Plainfield FUR Store

DR. PITTIS OFFICE BUILDING

178 East Front Street, Plainfield

Tel. 1935-J. OPEN EVENINGS

AMUSEMENTS.

PROCTOR'S

THE THEATRE POPULAR.
BEST REFINED VAUDEVILLE AND MOVING PICTURES.
Changed Monday and Thursday,
Matinee—2 p. m., 10c; Eve., 10c, 15c and 25c.

TODAY'S PROGRAM

"The Fighting Colonel," a Comedy Sketch; Zeda & Hoot, "Firery Dragon and Owl;" Herbert & Denis, Some Comedians; Camilla Jewel, Singing Comedienne; The Glissandos, Comedy Musicians.

CARL SILBERT'S JEWELRY STORE

is now located at

255 W. Front St

Opposite Postoffice.

LOOK AT WHITE STREET CLOCK.

For Sale advertising will bring you cash for that unused office furniture.

AMUSEMENTS. AMUSEMENTS.

PLAINFIELD THEATRE

Tonight from 7 to 10:30—Moving Pictures
Prices 10c—no higher.

SATURDAY, JANUARY 18, MATINEE AND NIGHT,

BUNTY PULLS THE STRINGS

PRICES—Matinee—25c, 50c, 75c, $1.00.
Night—25c, 50c, 75c, $1.00, $1.50.

WEDNESDAY, JAN. 22, The American Play Co. Present Season's Supreme Sensation.
Prices—25c, 50c, 75c, $1, $1.50.

WITHIN THE LAW

WASHINGTON TOURS

PERSONALL CONDUCTED

Via **NEW JERSEY CENTRAL**

ROYAL BLUE LINE

3 DAYS	Jan'y 23, February 21, March 17, 27, April 10, 24	$11.35 TO $14.35	6 DAYS	Feb'y 8, 22, March 22, April 5, 19, May 3, 17	$17.35 TO $20.35

ABOVE RATES COVER ALL NECESSARY EXPENSES.
3 Day Tours Leave Plainfield 12:42 p. m. 6 Day Tours, 8:45 a. m.
For Booklets see or write Agents.

ADVERTISE All Your Wants, To Let For Sale, Boards, Personls, etc., In The DAILY PRESS. **1c A WORD**

BAMBERGER'S

"THE ALWAYS BUSY STORE"

MARKET, HALSEY & WASHINGTON STS.

Annual Clearance Sale Fine Oil Paintings

$17,000 Worth of Oil Paintings Offered at Reductions of 33⅓ to 50 Per Cent.

Although fine oil paintings do not deteriorate in value from old age, it is the Bamberger policy to treat oil paintings as other merchandise and to reduce the stock once a year. The clearance sale this year is the best we have ever announced. Many of the paintings that were shown for the first time at the opening of the Greater store are now offered at one-third less than regular price, and others will be on sale at half price. It is a rare opportunity, indeed, when such desirable paintings are placed on sale at far less than their real worth. The collection includes landscape, marine and figure subjects executed by well-known artists. In fact, it is a wonderful art collection—the largest ever shown in Newark. The sale is too important an event for any admirer of paintings to miss.

Read This Piano Offer

$15 Cash and $2 50 a Week Pays for a Player-Piano That Is Not Equaled for $390

The Bamberger special player piano offer is not equaled elsewhere. The player we sell at $390.00 would be priced at most stores at $500.00 or $600.00. It is a finely made piano in every way—not built for special purposes, but a part of the Bamberger regular stock of high grade instruments, all of which are fully guaranteed.

Mahogany Case and Ivory Keys. The case of the piano is genuine mahogany veneer, hand rubbed and polished. The keys are NOT celluloid (as is the case with many player pianos offered elsewhere for less than $400), but are white ivory. The play mechanism is built along the most approved lines. The operation is as simple as can be.

$15 Cash and $2.50 a Week

Music Rolls, Bench and Cover Free. With each piano we give, without extra charge, a dozen player piano music rolls, a bench and a piano cover. Purchasers also are given the privilege of our music roll library exchange plan.

You may secure one of these fine player pianos on the most liberal terms, $15 cash and $2.50 a week. If after thirty days' trial in your home, you are not satisfied with the piano, you may return it and get your money back. If you have a piano or a player piano, we will make a liberal allowance for it, taken in exchange as part payment. Visit the piano warerooms and we will take pleasure in explaining this unique piano proposition more fully. (Piano warerooms, sixth floor).

Pianos tuned, repaired, rented and exchanged. Catalogs sent upon request.

L. BAMBERGER & CO. NEWARK, N. J.

Graham Moffat, Author of "Bunty," Tells the Story of the Comedy

Weelum Says That if Bunty Will Make Him the Most Henpecked Man In Scotland—"I'll Just Glory In the Shame!"

THE author, Graham Moffat, wrote this description of his comedy:

"At the foot of the Lintie glen, where it joins the Blane valley on the west of Scotland, lies the cozy wee toon of Lintiehaugh. Its kirk stands apart and the next most important building in the place is the house which in 1860 was occupied by Tammas Biggar, provision merchant, elder and magistrate. He has been a widower for two years, but his daughter Bunty fills her mother's place to perfection. Indeed, her spring cleanings are a marvel of organization and her domestic ceremony is superb.' Bunty is indeed a manager, but her energies have been confined to the humdrum domestic sphere till this eventful Sabbath, which proves, as her brother Rab puts it, 'the liveliest Sunday they'd had for years.'

"Bunty and Rab have sat that morning, as usual, reading sermons and yearning exercises according to parental orders. The window blinds are down, for it is considered a sin to let in the air and sunshine on the Lord's day. That tempts Bunty to look out and see the wee yellayites trying their wings, and so Susie Simpson catches them breaking the Sabbath and promptly informs Tammas. Susie is a guest in the house, having arrived the previous day.

"Rab, a lad of seventeen, has long been yearning to go away from Lintiehaugh to see life in Glasgow, and now he makes bold to tell his father that he refused to be held in any longer. Tammas sends Susie and Bunty from the room, but he does not intend to thrash his son, only to tell him the truth. Rab's brother Jamie had been an obedient lad at home, but in the city he had been led away and taken £150 belonging to his employers, so that Tammas has been obliged to pay up to keep his son out of prison. No other boy of his would be allowed to go the same bad road. Rab is sorry, and agrees to learn his shorter catechism, even though he cannot understand its long explanation of what is 'effectual calling.'

"Susie Simpson, an old maid, who, according to her nephew, Weelum Sprunt, had been 'trying for a man all her days, and had never despaired yet,' has come to Lintiehaugh with a view to matrimony. She discovers that a certain Mr. Hislow had put up the amount of a bond on his house to Tammas Biggar. As Tammas had never 'let on,' she suspects the elder and magistrate of appropriating her money. She put it very cleverly to Tammas that, when Bunty marries he will require a housekeeper; that an ordinary housekeeper would want a wage, whereas a wife would come cheaper.

"She herself wants a place as housekeeper (without a wage) unless she can get back the money invested in the bond. Tammas postpones the inevitable on the plea that it is not the thing to discuss business matters on the Sabbath, but he afterward confesses to Weelum Sprunt that his Aunt Susie had hooked him. So for some time Tammas wriggles with the hook up his gills. He is preparing, however, to submit to his fate when Eelen Dunlop and her dainy niece Teenie arrive on the scene just as Tammas is threatening to thrash his son Rab for whistling on the Sabbath.

"Eelen disturbs the elder's Sabbath calm with a vengeance, for this pleasant looking elderly lady is the individual whom he deserted on the very wedding day thirty years ago.

"Tammas was never a bad man, and when he left his bride elect to weep with her bridesmaids and the best man shedding tears of sympathy and a breakfast that cost a pound note spread on the table it was because he had no money and had waited till the last, hoping for a miracle. Tammas has, therefore, still a wee touch of sentiment for his old love, and, forgetting that the window is open and that a jealous woman may be listening, he confesses to Eelen, that, in order to pay up his ne'er do well son's disgraceful debt he had to use 'siller that didna belong to him.' But Susie overhears the conversation and will follow him to the kirk to shame him before the congregation.

"Weelum Sprunt is a big soft lump of a man, the very antithesis of Bunty, to whom he is engaged. He is a nephew of Susie Simpson and believes he is in her will. His sober and sedate habits have raised him to be a Sunday school teacher at nineteen, and a superintendent at twenty-one, and now, at the age of twenty-nine he is an elder.

"At the Lintiehaugh kirk, owing to the narrowness of the porch and the gallery stairs being outside, not to mention the size of the women's crinolines, the collection has to be taken in the open air. It was only to be expected that Weelum should be nervous and fidgety on his first day at the plate, but he managed 'no sae bad' except for such trifling mistakes as asking Miss Keeler, who 'hasna a relation,' if they were all keeping well. Before the eventful day is over, however, Weelum has begun to think himself a kind of Jonah. Everything seems to go wrong.

"The minister doesn't turn up, and there may be no service. But Bunty arrives and takes 'steer in hand.' Learning the state of affairs, she sends Weelum off to see 'what's keeping the minister,' and so finds herself that abomination, a woman at the plate. The sly lassie cannot resist the temptation of trying how 'it feels to be an elder' and goes through the pantomime of receiving imaginary church goers, much to the horror of a real attender in the person of Maggie Mercer, the greatest gossip in the three parishes. Bunty can do more than watch a few coppers as well as any man, for the same brains that can organize a spring cleaning can manage a kirk or a market equally well.

"The minister, it appears, has a 'peelious attack,' but Bunty sends for the assistant at Heathbend. She removes the collection to the vestry. She utterly defeats Susie Simpson when that jealous old maid tries to shame Tammas before the congregation. As Jeemie Gib, the minister's man, says of her, 'she should have been a lawyer,' but there are few things 'she couldna be if men would let her.'

"Unfortunately, Bunty can only save her father by sacrificing herself and her lover. She tells the angry Susie that the money from the bond is in the house, and will be handed over the next day. Bunty and Weelum's wedding will have to be postponed, for the money to be paid to Susie is their 'wee nest egg.' To crown her sorrows, Rab had run off to Glasgow, and so there are several sad hearts as the congregation comes out of the kirk and the rain clouds creep along the Blane hills.

"Tammas has gone after Rab with the dogcart, and brought the lad home, wet and hungry. Bunty cannot get the men folk out of their beds the next morning. It is her washing day, and she is always 'as cross as twa sticks' when 'she is washing.' Weelum, now returned to his joinering, is as cross as she is. He wants to be reconciled, however; Bunty is in no hurry, for an angry, wumman turns out a clean washing.

"Rab comes down to his porridge very late, and Tammas demands that at night after tea he shall come upstairs and take his thrashing for whistling on the Sabbath. Rab is rebellious.

"'Tak yer key and open your shop yersel.'

"Bunty backs up her brother. She, too, throws down her keys and threatens to leave the house. Tammas is confident that she cannot leave, but his daughter is too clever for him. She promptly calls on Weelum, who is putting up a shelf in her back kitchen. If her father thrashes Rab, Weelum may arrange for their immediate marriage, even if it means that they must live in furnished lodgings for awhile. Tammas gives in and agrees to let Rab off.

"Bunty should be at her washing, but there are other strings to be pulled this Monday morning. She cross examines the unsuspecting Eelen Dunlop, and is able to report that she is an 'early riser, good washer, experienced cook, economical. She will do fine.'

"So Tammas proposes on the recommendation of his 'farseeing lassie that chooses her own steppie.'

"Bunty's master stroke is when she unravels the relations of Weelum to his father's brother's wife's sister and so discovers that her young man is entitled to most of his Aunt Susie's siller.

"Thus the tables are turned on Miss Simpson, who gives up the money just received from Tammas, but tells Weelum on a parting shot that he will be the most henpecked man in all Scotland.

"Weelum, however, don't mind that, if only Bunty will do the henpecking. He'll just glory in the shame."

SOME OF BUNTY'S REFLECTIONS.

"BUNTY PULLS THE STRINGS."

A Plain Woman.

Most of the contented wummin are plain.

An angry wumman turns out a clean washin'.

There's nae progress wi'out something new, and I'm not among the wummin who believe that the new thing is necessarily scandalous.

A plain lassie is often more important than she thinks. What would become of men wi'oot her is a terrible thing to think aboot. In the hoose and in the shop she is often the only capable wumman to be found, because she is born wi'oot foolishness. That's one of the compensations of the plain wumman, but she does no' always know it.

Sometimes a plain wumman wishes she was beautiful as a lily; then she oud take her pick of the men. It's my opeenion there's no muchchoice among them.

No wumman is so plain she canna be guid merchandise for any man that's a man. She must be an airly riser, a guid washer, an experienced plain cook and economical in her household affairs. Aye, and she must lairn obedience—when 'tis convenient. Never let your man think he's no' the master, but be sure you manage him yoursel'.

Some wumman has to manage nearly every man in the world, and it's a most unfortunate man who will not be managed.

Wummin make a great mistake when they think a' a man cares aboot is to see ye lookin' bonnie. It's true that he disna' want a wumman around lookin' like a hen that's been out in the rain. No matter how plain ye are, ye maun continue to look attractive enough for a kiss, but it's easy if ye are a wumman of sense.

Even though ye are plain dinna' be so plain as ye look.

I see ye've had a disappointment, but ye canna arrest man simply because he refuses to marry you.

Oh, aye, but she's a peely wally looking object.

If he did leave me on the auld blotted page, surely that's nobody's business but my ain.

SAVE TIME AND MONEY
LOOK IT OVER.

lbs Sugar.....27c
cans Good Milk.....25c
cans Magnolia Milk.....30c
pkg. Dates.....8c
pkg. Not-a-Seed Raisins..9c
pkg. Currants.....10c
can (reg. 13c) Peas.....10c
can (reg. 13c) corn, 10c, or 3 for.....25c
can (reg. 13c) Tomatoes.10c
lb Evaporated Peaches..10c
lb Evaporated Apricots..13c
lb 40-50 Prunes.....9c
pkg. Vulcan Safety Matches, 5c
tall can Red Salmon.....13c
can Karo Syrup.....9c
can B. O. Molasses.....9c
cakes Babbitt's or Gold Soap.....25c
cakes Octagon Soap.....25c
good No. 6 Broom.....30c
4½ lbs Gold Medal Flour.75c
4½ lbs Pillsbury Flour..80c
quarts Red Onions.....15c
pkgs. Quaker or Mother's Oats for.....25c
pkg. of Quaker Farina...5c
can of nice 3-lb Pears....13c

C. O. SMITH
Cor. 4th and Liberty Sts.
Telephone 1346 th-f

HODGE'S PHARMACY
Y. M. C. A. BUILDING.
BELLE MEAD SWEETS.
Telephone 62.

FLOORS
HARDWOOD AND PARQUET.
Old Floors Refinished.
S. E. WARD & CO.
4 Webster Place, Plainfield, N. J
Telephone 1309-R.

HARDWOOD FLOORING
PARQUETRY
OLD FLOORS REFINISHED.
GEO. E. WATT
150 North Ave. Tel. 333-W.

RITZ Inc.
BABCOCK BUILDING
CANDIES, ICE CREAM, DAINTY LUNCH

S. J. CARHART AND SON
SUCCESSORS TO
R. J. FISHER
37 Somerset St.
PHONE 1343-W

Special For Friday & Saturday
WE GIVE S. & H. STAMPS.

Gold Medal Flour, 24½-lb bag	80c
William's Granulated Flour, finest for bread, bag	70c
Finest Cooking Potatoes, basket	45c
5 bars Kirkman's Soap, 1 Powder Free	25c
5 lbs Granulated Sugar for	28c
Extra Fancy Tomatoes, can	10c
3 cans Fancy Corn for	25c
2 cans Pine Apple Chunks for	25c
Vermont Maple Syrup, very fancy; 30c bottle for	25c
Pure Strained White Clover Honey; 25c bottle for	20c
Imported Orange Marmalade, jar	15c
Extra fine Norwegian Kippered Herring, can	10c
3 cans Pancake Flour, for	25c
Very Finest Sweet Cider, gallon	25c
Extra Fancy Butterine, lb	25c
Finest New Crop New Orleans Molasses, gallon	60c
Cream Corn Starch, package	5c
2 boxes Chocolate for	55c
3 Dutch Cleanser for	25c
3 boxes 500 Matches for	10c
Yellow or Red Onions, pony basket	25c
White Onions, pony basket	35c

Orders Promptly Delivered All Over City

PAINTERS AND DECORATORS.
AGENTS FOR
LIKE TILE
The Sanitary Wall Covering
WOOD KRUSTA
CHROMOCHROME WASHABLE WALL DECORATION.
Interior Decoration a Specialty.
Woolston & Buckle
Painters and Decorators,
145 NORTH AVENUE.

Good Weather For Painting
is not over yet. There are plenty of fine days, all through the winter when painting can be done as well as in mid-summer; and it will last better, if the painter knows his trade. Twenty years has taught me how, and I employ only the best mechanics, who know how to paint in winter as well as in summer..
JAMES C. HANSEN
PAINTER AND DECORATOR
Dealer in Wall Paper, Paints, Oils, Varnishes, Glass, etc.
141 E. FRONT ST. TEL. 346

L. Moraller & Son
WATCHMAKERS and JEWELERS
WATCHES, CLOCKS and JEWELRY
Fine Watch and Clock Repairing a Specialty.
219 Park Ave. Plainfield, N. J.

WHAT AN ADDITION
to breakfast is a cup of Good Coffee. Our Mocha and Java is a Superior blend of Coffee at a Reasonable Price. Prompt Deliveries.
W. W. DUNN
"THE PARK GROCER"
Duer St. and Lincoln Place.

THE NEW JERSEY
Ortho-Neural Institute
R. MORRIS ADKINS
Graduate Masseur, Supt.,
Assisted in the
Treatment of Women and Children by
MRS. KATHERINE NORRIS ADKINS,
Graduate Masseuse.
Treatments by appointment on recommendation of regular physician.
112 MADISON AVE., Cor. Front St.
1 1 tf 'Phone 1172-M

Scheuer's Bargains

FOR THURSDAY, FRIDAY and SATURDAY

Brookfield Eggs, all selected in sealed cartons, per dozen - - 28c

Scheuer's Best XXXX Minnesota Patent Flour, per Barrel - - - - - - $5.75

Evaporated Milk Gold Cross or Peerless Brand, 3 cans 25c	Old Dutch Cleanser Chases Dirt 3 cans 25c	Ohio Blue Tip Matches 4c box, dozen boxes 37c	Blue Label Catsup 25c size, bottle 19c	Havemeyer & Elder's Crystal Domino Sugar, 5-lb box 42c	Imported Boneless Sardines, Packed in Olive Oil, 25c kind 19c
Knorr's Soup Tablets One pkg. Makes five plates, pkg. 9c	Swift's Pride Laundry Soap 10 cakes 32c	Swift's Borax Soap 10 cakes 39c	Swift's Premium Sliced Bacon 1-lb jars 23c	Kippered Herring in Tomato Sauce can 9c	Maxwell's Potato Chips a box 8c
Kirkman's Borax Soap Powder 1-lb package 4c	Wesson's Snowdrift Salad Oil Gallon cans 98c	A Good No. 6 Broom for 25c	Waw-waw Sauce for Steaks or all kinds of cold meats, 25c size 19c	Campbell's Soups Assorted Kinds 3 for 25c	Seeded Raisins 1-lb package 3 packages 25c
Scheuer's Premium Chocolate ½-lb cake 13c	Breakfast Cocoa Gold Medal Brand a box 15c	Wiesbaden Style Pure Jams 25c kind, a jar 17c	Onion Salad or Pickled Onions a bottle 9c	Brick's Mince Meat 5-lb pail 63c	New Dried Large California Peaches, lb 10c
Burton's Kitchen Bouquet 25c kind, bottle 19c	Imported Guava Jelly Large bottle 23c	Imported French Bar-le-Duc 25c kind, glass 21c	Fancy Pure Jersey Strained Honey, 1-lb jars 22c	Bismark Herring in Glass Jars a jar 23c	Sardellon Butter or Anchovy Paste in Tubes 23c
National Biscuit Co. Uneeda Biscuits per package 4c	Borden's Malted Milk 45c kind 39c	Ballantine's Malt Extract 10c bottle 3 for 25c dozen 95c	Imported Mango Chutney Worth 25c; 2 bottles 25c	Fancy Jersey Country Made Catsup 20c kind 15c	Richardson & Robbins' Chicken Broth with Rice, pint cans 10c
Rolled Oats Fresh and Sweet 6 pounds 23c	White and Fat Salt Mackerel each 5c	New Sauerkraut Solid pack a pound 4c	Red Onions 6-quart pony basket 25c	White or Yellow Corn Meal 6 lbs for 20c	Fresh Wheat Farina 6c lb; 4 lbs 22c

CANNED FRUITS AND VEGETABLES

Empress Brand Cal. Asparagus, 25c kind.....19c
Delmonte Asparagus, extra heavy spears, can.....24c
Imported French Peas, La Soleil Brand, 2 cans.....25c
Maine Style Corn, good quality, 3 cans.....25c
Fancy Spinach, free from grit, No. 3 cans, 2 for.....25c
Fancy N. Y. State Apples, gallon cans.....25c
Ex. Fancy Richardson & Robbin's Tomatoes, gal. can..35c
Aunt Jane Brand No. 3 Tomatoes, 10c can; dozen.....$1.10
Fancy Packed Spinach, gallon cans.....35c
Hunt's Famous Cal. Lemon Cling Peaches, can.....23c
Hunt's Famous Cal. Bartlett Pears, can.....23c
Hunt's Famous Cal. White Cherries, can.....23c
Hunt's Famous Green Gage Plums, can.....23c
Hawaiian Sliced Pineapples, can.....23c
Extra Fancy Peaches, large Fruit, can.....19c
Fancy California Peaches, a can.....15c
Newark Packing Canned Pears, No. 2 can.....15c
Fancy Packed Blueberries, a can.....18c

EXTRA SPECIAL STAMPS AND REGULAR STAMPS GIVEN AS USUAL.

WHITE LABEL CANNED GOODS

Whole Asparagus, Asparagus Tips, Fancy Gem Peas, Fancy Stringless Beans, Tiny Lima Beans, Fancy Maine Corn, Fancy Tomatoes.

Noted for their superior quality and high flavor.

NEUMAN BROS.
GROCERS

Watchung Ave. and Fifth St. Telephone 760

Efficient and Rapid Delivery Service to All Parts of the City

HAND'S EXPRESS CO.
OLD RELIABLE

STORAGE

All Rooms Separate, Light and Dry
Furniture Packed and Shipped

Office 69 Somerset St. 'Phone 541

AUCTIONEERS.

Murray, the Auctioneer

Auction rooms, 326 W. Front St., near Grove, where everything necessary for a house can be had for little money. We buy and sell everything in good and clean condition, including household goods, musical instruments, books, magazines, silverware, bric-a-brac, jewelry and wearing apparel. Sales every other Thursday. 'Phone 666.

The Leading
Auctioneers
W. A. SCHORB & CO.

Also Dealers in Second Hand Furniture—Bought and Sold.
120 Madison Av., Jackson Blg
Telephone 1707-W.

Our business is negotiating small or large loans for people keeping house.

We charge a reasonable service fee, arrange payments either weekly or monthly, and give each customer a memorandum of agreement.

Honorable Dealing and Courteous Treatment.

HOUSEHOLD LOAN CO.
148 East Front Street,
Plainfield, N. J.

Many a towering business success owes its first strides to the little modest want ad, timidly bidding for customers.

Your little business may be helped to success in the same way by the Daily Press.

Mail ads are the "Bargain Counter" of newspaper space, and you should have your share of the benefits.

ADVERTISEMENTS
—FOR—
NEW YORK HERALD
WORLD, TIMES, SUN, JOURNAL,
TELEGRAM, AMERICAN,
BROOKLYN EAGLE, GLOBE
—AND—
NEWARK EVENING NEWS
RECEIVED AT
PLAINFIELD DAILY PRESS
AT REGULAR OFFICE RATES.

PLAINFIELD WINDOW CLEANING CO.
M. MERSTRICH, Prop.
Stores, Offices, Private Residences, New Buildings Cleansed, Scrubbed and Oiled.
Office, 121 Liberty St. Tel. 1945-W.

—Use Press want ads.

ORGANIZED 1864

THE
FIRST NATIONAL BANK
OF PLAINFIELD.

A COMMERCIAL BANK WITH SAVINGS and SAFE DEPOSIT DEPARTMENTS.

FOUR PER CENT. INTEREST PAID ON SAVINGS ACCOUNTS.

FLOWERS
FOR ALL OCCASIONS
STANLEY
159 EAST FRONT STREET.
Telephone 928.

Daily shipments from our greenhouse. Decorations for weddings and banquets. Dealer in Fine Flowers, Palms and Ferns. We deliver in Greater New York or any city of the United States. Floral design work by floral artists. Prices always moderate.

COMING EVENTS.

TODAY:
- Plainfield Motor Cycle Club elects officers, 8 p. m.
- Ladies' Auxiliary, A. O. H., dance, Sebring's Auditorium, 8 p. m.

TOMORROW:
- Anniversary social Martha Washington Council, Daughters of Liberty, 8 p. m.

Y. M. C. A. ELECTS DIRECTORS AT ANNUAL MEETING

At the annual meeting of the Y. M. C. A. last night the following were chosen to serve on the board of directors for terms of three years: H. W. Herrman, H. O. Newman, J. E. Kimball, J. G. McLaughlin, G. M. Rittenhouse, J. B. Hill and Joseph W. Sandford.

The meeting was held in the Y. M. C. A. auditorium immediately after the Federation mass meeting and the election of officers was the only business accomplished.

CHOSEN BANK DIRECTORS.

James W. DeGraff, of this city, was elected a director of the Security Bank, New York, and D. H. Rowland, also of this city, was chosen a director of the National Butchers and Drovers Bank, of New York, at the annual meetings of those institutions on Tuesday. Mr. Rowland was re-elected president of the latter bank, and his son, Rufus S. Rowland, was re-elected vice president.

"LIVING COST" LECTURE.

Rev. Dr. Madison C. Peters, of New York, will lecture on "The High Cost of Living and How to Reduce It," Monday night before the Dutch Arms of Trinity Reformed church. This will be a "ladies' night" affair and all interested are invited. A musical program has been arranged and refreshments will be served after the lecture.

COULDN'T FOOL THE JUDGE.

He Knew an Actor or a Burglar When He Saw One.

De Wolf Hopper's idea of a nice, reasonable speed for a motor is with the clutch nudged into the highest notch, the chauffeur reclining on his back and sighting through the holes in the steering wheel and a merry party betting they wont be thrown out of the tonneau when the wagon hits a thank-ye-marm. Therefore he happens upon occasional trouble with the rural constabulary.

The other day he was haled before a backwoods judge. Hopper says he knew he'd have trouble as soon as he glimpsed the jurist's poison ivy whiskers. So he hastily abandoned his first intention of assuming a jocular air and became dignified and repellent in manner. "My name," he said, "is De Wolf Hopper."

"Hopper, hey?" asked the judge. "Hopper, hey! I got you, Hop. We got a description somewhere of Wolf, the Hopper. He's a second story man."

"But I'm a singer and an actor," protested the agonized comedian.

"You are, huh?" said the judge. "Well, let's hear you sing a little."

Mr. Hopper piped up. Pretty soon the judge rapped for silence. "Lots of folks," he remarked judicially, "can sing that well. Let's see you act."

Mr. Hopper hurled himself into an impassioned rendition of "Horatio at the Bridge," which he picked at the spur of the moment as affording plenty of color and action. The judge listened coldly. By and by he frowned Mr. Hopper down.

"I don't call that actin'," said he. "That's a school piece. If you was an actor you could dance."

Mr. Hopper danced for the gentleman. The audience in the courtroom watched him critically. By and by the perspiring actor quit work.

"I gotta fine you," said the judge, "and then I'll let you go. You ain't persuaded me that you're a singer or an actor, but you ain't Wolf, the Hopper. No first rate second story man would ever carry on like that."—Chicago Post.

The Usages of Royalty.

A patriotic Scotsman was present at a meeting of a certain society at which an eminent Shakespearian scholar dwelt on the virtues of his favorite author. At the close of the meeting the Scot approached the lecturer, and the following dialogue took place:

"Ye think a fine lot o' Shakespeare, doctor?"

"I do, sir," was the emphatic reply.

"An' ye think he was mair clever than Rabbie Burns?"

"Why, there is no comparison between them."

"Maybe no, but ye telt us tonicht it was Shakespeare who wrote 'Uneasy lies the head that wears a croon.' Now, Rabbie would never hae written sic nonsense as that."

"Nonsense, sir?" cried the indignant doctor.

"Aye, just nonsense. Rabbie would hae kent that a king, or a queen either, disna gang to bed wi' the croon on his head. He wad hang it over th' back o' a chair."

A "Cutting" Retort.

A surgeon who was very young and very shy was asked to dinner by a lady who was at least forty and tried to pass herself off as twenty and apparently imagined that being rude and tomboyish assisted to sustain the youthful illusion. At dinner she asked him to carve a fowl, and, never having carved a fowl before and being painfully shy, he made a mess of it. Instead of trying to cover his confusion his hostess called attention to it pointedly by looking down the table and saying loudly:

HE MADE A MESS OF IT.

"Well, Dr. P., you may be a very clever surgeon, but if I wanted a leg off I should not come to you to do it."

"No, madam," he replied politely, "but then, you see, you are not a chicken."

Considerate.

A story is told in Lady Frances Balfour's life of the late General Booth. Once, when addressing a huge audience, the officers, fearing the general would not be heard, began to close the windows of the hall. Half were shut when peremptorily he bade the officers stop.

"Don't suffocate them till the collection is taken," said the general.

—The domestic workers—cooks, maids, waitresses and other helpers of the household—keep close track of Press Wants.

TO START the NEW YEAR

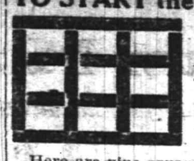

$100

For 10 Days Only IF YOU SOLVE THIS PUZZLE

Here are nine squares. Place any number from 1 to 9 in each of the squares so that the total will be fifteen when added in any direction, and if correct the company will give a $100 cash payment on the purchase of any of our unsold city lots at

WASHINGTON HEIGHTS
BOUND BROOK, N. J.

Property has all improvements, water, gas, electric lights and concrete sidewalks. Main trolley line passes through the property.

Price per lot,

$139 AND UP

PLAINFIELD REALTY CO.,
30 Church St. Room 304. New York.
1 11 3 s-tu-f

T. A. Moore
UNDERTAKER
612 E. Sixth St.
TEL. 741-R

Established 1872.
P. CASEY & SON,
UNDERTAKERS AND EMBALMERS
Office 116 Park Avenue. Tel. 884-W. Res. 417 W. 3d St., Tel. 584-W. Office open day and night. N. Y. office 10 E. 22d St. Tel. 2094-Gramercy.

A. M. RUNYON & SON,
UNDERTAKERS
402 Park Avenue. Telephone No. 40.
Office open day and night.
Office of Hillside Cemetery.
New York office—50 Great Jones St. Tel. call 3345-Spring.
New York Embalmers License—1220.
New York Registered Licensed Undertaker No. 315.

JAS. J. CHAS. A.
HIGGINS BROS.
FUNERAL PARLORS
Park Ave., Cor. Fourth St. Tel. 1753-J
Our Booklet Entitled
"A Modern Mortuary Establishment"
Sent Upon Request.

L. L. MANNING & SON,
STEAM GRANITE WORKS
Corner Central Ave. and West Front St.
Opposite First Baptist Church.

DIED.

JONES—At her home, 513 East Third street, on Thursday, January 16, 1913, Mary E., widow of Charles H. Jones.

Funeral services at the Mt. Zion A. M. E. church, 527 West Fourth street, on Sunday, January 19, at 2:30 p. m. Interment in Hillside cemetery.

O'CONNOR—At Yonkers, N. Y., Thursday, January 16, 1913, Abigail O'Connor, aged 76 years.

Funeral from St. Joseph's church at 10 a. m., following the arrival of 9 o'clock train from New York. Interment in St. Mary's cemetery.

TERRY—At Fanwood Township, N. J., January 16, 1913, William H. Terry, in his 54th year.

Funeral at his late residence, Sunday afternoon, January 19, 1913, at 1:45. Interment Hillside cemetery, Plainfield, N. J.

SITUATIONS WANTED—MALE.

TWO colored men want positions where they can learn to be chauffeurs. Address C. E., care Press. 1 16 2

MONEY TO LOAN.

MONEY TO LOAN on bond and mortgage. Mulford, opposite depot. 12 28 tf

MONEY to loan on bond and mortgage. J. H. Crane, counsellor at law, 134 Park avenue. 1 13 6

TITLES abstracted for purchasers of real estate and bond and mortgage loans. Chas. J. McNabb, 209 North avenue. 2 18 tf

MONEY TO LOAN on bond and mortgage. J. T. Vail. 5 9 tf

MONEY to loan on first mortgage. Lewis A. Clement, lawyer, Babcock building. 1 13 6

$25,000 TO LOAN at 5 per cent in sums to suit, on good mortgages Elston M. French, 171 North avenue 9 19 tf

AUTOMOBILES FOR SALE.

AN AUTOMOBILE BARGAIN—Oldsmobile, 1912 model, fully equipped, 40 horse-power, almost new; guaranteed in every respect, in first-class condition. Plainfield Auto Tire Co., 407 Watchung avenue. 1 16 tf

"LITTLE" motor car, four cylinders, 20 horse-power, almost new; in good condition; very cheap. Plainfield Auto Tire Co., 407 Watchung avenue. 1 16 tf

LOST AND FOUND.

$5 REWARD for the return of black and white hound, brown ears, to John R. MacDonald, 461 West Front street, care A. M. Griffen & Co. 1 17 3

REAL ESTATE WANTED.

LOTS in vicinity of Union street, also near East Second street and Jackson avenue. W. R. Way, 308 Watchung avenue. 1 17 6

-CLASSIFIED ADVERTISEMENTS-

COPY RECEIVED UNTIL 1:30 P. M. DAILY

One cent a Word for first insertion, one-half a cent a word for each subsequent insertion of the same advertisement for less than one month. Fifty cents a line, (six words) for one month. DOUBLE CHARGE FOR CAPITALS. NO ADVERTISEMENT RECEIVED FOR LESS THAN 10 CENTS.

The Plainfield Daily Press cannot give information regarding advertisements for which answers are to be sent care of the Press. Persons replying to office addresses must mail or leave written answers as stated in advertisement.

HELP WANTED—FEMALE.

TUCKERS wanted; experienced on gowns. Apply Nat Levy & Co., 339 Watchung avenue. 12 7 tf

WANTED—Girl for office work. Address Girl, care Press. 12 11 tf

WANTED—At once, cooks, waitresses, general houseworkers and nurses. Call Mrs. Keller's agency, 22 Somerset place; 'Phone 1724. 12 31 1mo

WANTED—Swedish cook to assist with ironing; references required. Apply 718 Madison avenue. 1 6 tf

WANTED—Female representatives of neat appearance; salary and commission. Suvio, care Press. 1 17 2

WANTED—Colored girl for laundry work. Apply 161 North avenue. 1 15 3

WANTED—Good cook and general houseworker. T. F. Harrington, Greenbrook road. 1 15 6

WANTED—Girl to mind child and to do light upstairs work. Apply 34 Sycamore avenue. 1 16 tf

WANTED—Reliable girl for general housework in small family; good wages; references. 604 West Seventh street. 1 17 3

WANTED—Girl for general housework; reference required. 928 West Sixth street. 1 15 3

GIRL wanted for general housework; must have references. Apply 1001 Prospect avenue. 1 16 tf

SITUATIONS WANTED—FEMALE.

WANTED—Washing at home. Address S. D., care Press. 1 4 tf

WANTED — Position general housework; grown family; good reference. Call 446 West Second street. 1 16 3

WOMAN wants position as laundress or cook by the day. 114 Duer street. 1 16 3

BY RESPECTABLE white woman, work out by the day. 1350 West Front street. 1 17 3

WANTED—Position as first class cook, in private family. Address Susiette Steers, Plainfield P. O. 1 15 3

WOMAN wants day's work for Monday and Tuesday. 823 South Second street. 1 16 3

WOMAN wants laundry work to do at home at 544 East Third street. 11 16 3

HELP WANTED—MALE.

WANTED—Two experienced clerks for grocery store. Address Competent, care Press. 1 10 6

WANTED—First class tool maker on dies, jigs and fixtures. The Votey Organ Co., Garwood, N. J. 1 15 3

BOY helper at plumbing. Call evenings, A. H. Enander, 12 Watchung avenue. 1 17 3

SALESMEN WANTED—We need right now young men from 18 to 30 years old, to work in crews under a sales manager in Plainfield and vicinity; weekly drawing account allowed; must be of good address, character, neat, honest, sober, reliable, and be able to come well recommended; only young men with some snap in them wanted. Hallet & Davis Piano Co., 170 East Front street, Plainfield, N. J. 1 15 3

WANTED—Plumbers and steamfitter's helpers. Apply 187 North avenue. 1 7 tf

REAL ESTATE FOR SALE.

FOR SALE—House, seven rooms, hall, bath; all improvements; 5 minutes from trolley and station; pleasant location. 74 Chatham street. 1 14 12

CHOICE LOT for sale—Berkeley avenue, Netherwood; 95 foot front by about 235 deep. R. I. Richardson, Westfield, N. J. 'Phone 66-J. 10 8 tf eod

FOR SALE—Fine lot, 150 feet, on Cedarbrook terrace, corner Prospect avenue. J. T. Vail. 1 15 tf

FOR EXCHANGE—REAL ESTATE.

A CITY lot on Midway, near Leland avenue, 50x125 ft., for sale; $275 cash (full price), or might exchange. "Midway," care Press. 1 17 2

FARM, 175 acres, with buildings; Morris county, two miles from Lackawanna station, two miles N. J. Central station; will consider exchange for house in city of Plainfield. Owner, Leek, 556 East Second street, Plainfield. 1 17 6

FOR SALE—PIANOS AND ORGANS.

PLAYER-PIANO for sale; Hallet & Davis make; cost $700; fifty rolls; will sell very cheap. Apply Hotel Waldorf. 9 9 tf

FOR SALE.

WOOD—Well seasoned wood, for kindling and grates. John Mobus, Box 320, city; 'Phone 670-R. 12 19 1mo

FRESH cow and calf for sale. Apply Block's market, opposite depot, Dunellen. 1 14 5

FOR SALE—4 small horses, $30 each; also 8 heavy horses, suitable for farm work; also good steel tired surrey, $15. Wiegel, 2346 Prospect avenue, near 185th street, near Bronx Park, Bronx, New York. 1 14 1mo

BUTCHER fixtures, ice box, racks, counters, two blocks, scales, tools and all implements. Anton Ejk, South Plainfield. 1 14 6

FOR SALE—White Leghorns, yearlings and pullets; cheap. 842 East Front street. 1 17 2

100 LEGHORN, Ancona and R. I. Red pullets for sale; excellent laying strains; $1.50 up. Guy Bender, 1052 Sherman avenue. 1 11 1mo

FOR SALE—Four fine Plymouth Rock cockerels for breeding. Call 25 Washington avenue.

FOR SALE—Shetland pony, runabout, harness, riding saddle and bridle; complete outfit $100. F. P. Kelley, 824 Clinton avenue. 1 16 3

FOR SALE—Very cheap, two portable chicken houses, and wire. Enquire 627 East Sixth street, city. 1 17 2

FOR SALE—All kinds of fine gloves, lined and unlined, a large variety of buckskin gloves and gauntlets for working and driving; kid gloves, slightly damaged, at half-price. Plainfield Glove Store, 58 Somerset street. 9 27 tf

MISCELLANEOUS.

I WANT to place a nice piano in the home of reliable person who might buy it later if pleased with it; must place quickly. Address XXX, Daily Press. 1 15 3

STORE your furniture with the Plainfield Storage Company; reasonable rates. Orders left for moving vans. Nagle's, Front and Grove Sts 1 18 tf

H. H. BUTLER, D. V. S.—Pet animals a specialty. OFFICE AT WM. T. CAMPBELL'S, 108 Somerset street, 'Phone 230. Hospital for dogs. (Cut out for reference.) 1 8 tf

FRESH eggs delivered daily as you require them. Telephone 1372 W, 760 Woodland avenue. 12 27 1mo

MRS. BONY—Street dresses and evening gowns. Wedding gowns a specialty. Work guaranteed. Call 417 East Fifth street. 1 4 1mo

ROOMS AND BOARD.

FURNISHED room to rent; center of town; light and airy and improvements. 334 East Fifth street. 6 15 tf

FOR RENT—An attractive suite of two rooms and private bath, with board. Apply 312 East Seventh St. 1 14 4

FURNISHED room for lady or gentleman; steam heat and electricity; private family. Address Good, care Daily Press. 1 11 6

TO LET—Rooms with board, also table board. 108 Central avenue. 1 14 1mo

TO LET—Warm, sunny room; private table; excellent board for two. Mrs. Berrien, 602 Madison avenue. 12 21 tf

LARGE front, alcove room, with board. Mrs. Williams, 137 Crescent avenue. 11 1 tf

EMPLOYMENT AGENCIES.

EMPLOYMENT Agency, Mrs. Keller, 22 Somerset place, the oldest and most reliable (all nationalities). 'Phone 1724. 7 1 tf

C. NORTHEN'S Employment Office for reliable help. 218 East Front street; 'Phone 630-J. 1 2 1mo

MURRAY'S Employment Registry Office, for reliable help and good situations; all nationalities; male and female; help sent anywhere. 326 West Front street, near Grove, at Murray's auction rooms; 'Phone 666. 12 5 tf

F. J. SKINNER, employment agency, 146 Central Ave.; 'Phone 1933-W. First-class help and first-class places furnished. 11 9 tf

REAL ESTATE AGENTS.

REAL ESTATE for sale, rent and exchange. Insurance in strong companies at lowest rates; money loaned on real estate. Thickstun & Emmons, 197 North avenue *f

WANTED—MISCELLANEOUS.

WANTED—An old Franklin car. 1060 Central avenue. 1 11 6

FOR RENT.

TO LET—1348 West Front street, flat of four nice large light rooms with private hall, bathroom, three big clothes closets and steam heat. Rent seventeen ($17.00) dollars.

To Let—At twelve ($12) dollars, four room houses, Nos. 6 to 24 Johannis place. First floor has a parlor, kitchen and living room combined, a toilet apartment, a sink and laundry tubs. Second floor has two fine rooms, three clothes closets. It is near Clinton Avenue station. Main line car is within seventy-five feet from the house.

To Let—81 Laramie Road, a five-room house, handsomely decorated; all improvements. Rent fifteen ($15.00) dollars.

To Let—For ten ($10.00) dollars, a four-room house on Bradford avenue, near De Kalb avenue, with city water, laundry tubs and toilet in the house.

To Let—1334 West Front street, at a reasonable price. A separate yard, six sheds, a stable with five stalls, large carriage room and a large hay loft.

Jersey State Realty Co., 1346 West Front street. 11 8 tf

FOR RENT—4 small rooms in town; large garden; rent reasonable. Address Garden, Press office. 1 17 3

TO LET—Up-to-date flats, Jackson building. Inquire Janitor. 10 29 tf

FOR RENT—Flat, 33 Somerset street; all improvements. Inquire Rothberg's Clothing Store. 1 2 tf

FLATS to let; 40 Harmony street. Inquire 18 Craig place. 11 12 tf

TO LET—5 and 4 rooms, 402 West Third street, Central avenue; best condition; part improvements; $12 and $14. Inquire at above address. 1 13 6

MOVING PICTURE OR STEREOPTICON SHEET FOR RENT; big enough for the largest hall. Apply Daily Press office. tf

TO LET—House, 8 rooms and bath; all improvements; 306 East Sixth street. Call 108 Central avenue. 1 13 6

SIX-ROOM house; improvements. For particulars address H. A. Case, Dunellen, N. J. 1 14 3 eod

TO LET—Six room flat, with improvements. Enquire 15 Craig place. 12 14 tf

TO LET—Corner store to let, suitable for tailor or cleaning and pressing business; good location. Apply 604 South avenue. 1 2 tf

STORE, 212 West Front street, for rent, April 1, 1913. Apply to William M. Stillman. 12 31 tf

HOUSE for rent; 302 East Sixth street, from May first. Inquire Rothberg's Clothing Store. 1 2 tf

TO LET—Ten room house, all modern improvements; reasonable rental. Apply at premises, 806 West Front street. 11 22 tf

TO LET—To small colored family, 6 room house on Westervelt avenue, north of Mountain avenue. J. V. E. Vanderhoef, at Woodhull & Martin Co. 11 25 tf

HOUSES, $15; flats, $12 to $27; stores, $7 to $50. D. McInnes, 824 West Third street; Tel. 640-W. 11 14 tf

TO LET—Two corner flats, private entrance and bath; steam heat. Apply Neuman Bros. 12 4 tf

FLAT to let; 6 rooms; all improvements; $16; 140 East Second street. Inquire of William Hand. 11 15 tf

TO LET—Up-to-date apartments; 940 Arlington avenue. Inquire 423 John street. 11 18 tf

TO LET—Five room apartments; 423 John street. Inquire on premises. 11 18 tf

TO LET—Two 3-room apartments, Harrison avenue. M. F. Gano, 142 North avenue. 11 15 tf

TO LET—Doube house, two apartments; seven rooms each; improvements; centrally located. Neuman Bros 10 8 tf

TO LET—House, 326 Stebbins place; house, 318 Stebbins place; six rooms, all improvements. Inquire Fred Endres, 941 West Sixth street 10 29 tf

FOUR-ROOM flat to let, with part improvements; 714 Webster place. Apply 770 Woodland avenue. 10 31 tf

TO LET—Six-room house; all improvements, adults only; no music. 430 West Sixth street. 9 3 tf

HELP WANTED—MALE AND FEMALE.

MEN—WOMEN—Get government parcels post jobs; $20 week. Write for list of positions open. Franklin Institute, Dept. 232-A, Rochester, N. Y. 1 9 1mo

POINCARE IS NEW FRENCH PRES'T

Remarkable Minister of Public Affairs is Chosen to Succeed M. Fallieres.

ON THE THIRD BALLOT

Defeats Minister of Agriculture by a Vote of 483 to 325 in Joint Session of Senate and Chamber of Deputies.

(By Telegraph to The Daily Press.)

Versailles, France, Jan. 17.—Premier Poincare was elected President of the French republic on the third ballot by the National Assembly here today. M. Poincare received 483, M. Pams 325. A total of 871 votes were cast, the balance being scattered among a number of candidates.

Premier Poincare secured 438 votes on the second ballot for the Presidency and had less than that on the first.

At the opening of the National Assembly former Premier George Clemenceau insulted Premier Poincare, who immediately selected Minister of Justice Briand and Minister of Finance Klotz as his seconds with instructions to arrange a duel.

Paris, Jan. 17.—Early this morning the senators, deputies and an army of press representatives were off for Versailles, where the members of the two classes first named, meeting in joint session as the National Assembly, selected the successor of Mr. Fallieres as President of France.

In France the Constitution, which in this respect represents the recoil from the napoleonic system of plebiscites, does not admit citizens to any direct vote in the election of the chief executive of the nation. The President is elected by the Senate and the Chamber of Deputies united in convention at Versailles.

It is a noticeable fact, however, that the general public has manifested far more interest in the present election than ever before since the setting up of the Third Republic. Public sentiment with regards to the Presidency seems to be undergoing a radical change. Heretofore the President has been looked upon as little more than a figurehead. Now the people seem to want something more than a figurehead at the Elysee. Recently the newspapers of all shades of opinion have been pointing out that, for one thing, the present state of European politics and the prospect of the immediate future in the Balkans make it desirable that the highest office in the State should be held by a French statesman who is able to speak and act with an authority derived from personal eminence and from political experience.

It was believed that the choice of the General Assembly would fall upon one of four candidates—M. Raymond Poincare, the Prime Minister and Minister for Foreign Affairs; M. Alexandre Ribot, former Prime Minister; M. Paul Deschanel, President of the Chamber of Deputies, and M. Antonin Dubost, President of the Senate. Others named mentioned included those of M. Delcasse, Minister of Marine; M. Pams, Minister of Agriculture, and M. Clemenceau, former Prime Minister.

M. Poincare, M. Robit and M. Deschanel are well known to their fellow citizens and enjoy high respect. It is noted that all three are members of the Academy of France, and as to all appearances, they are the three leading candidates, it is anticipated with some satisfaction, that the next President of the Republic will, like Thiers and Bonaparte, be a member of the Institute—a position which signifies to France and to the whole world that he is above the level of any mere political clique.

M. Poincare has constantly been in the public eye since he formed his remarkable ministry a year ago this month. He has been in politics since 1887, when he entered the Chamber of Deputies. At the age of 32 he was Minister of Public Instruction and subsequently he served twice as Minister of Finance. His present tenure of office has been signalized by a succession of important French initiatives in connection with the Balkan crisis, while in home affairs he has identified himself with electoral reform and proportional representation of which he has always been a zealous advocate.

M. Ribot is perhaps the most dignified figure in French political life, and is the survivor of the great parliamentary period of the foundation of the Third Republic. As Foreign Minister in the early '90s he perhaps did more than anyone else to bring about the Alliance between France and Russia. The wife of M. Ribot is an American woman, formerly Miss Mary Burch, of Chicago.

M. Deschanel, though fifty-five, is one of the youngest of all the candidates. He inherits his strong republicanism, for he was born in Brussels, where his father was in exile for denouncing Napoleon III. because he overturned the republic. M. Deschanel is a learned author, a graceful writer and a speaker of almost classical finish. As President of the Chamber of Deputies he has long been one of the foremost figures in French public life.

The want ads will find tenants for property that could have been rented sometime ago—but for the delay of advertising it!

A Feast of Good News for Saturday in the JANUARY CLEARANCE SALE at GIMBELS

Over 300 Men's Winter Overcoats
Over 450 Men's Winter Suits
All of Gimbel $25 to $32 Standards

Today at $17.50

All this Clothing was made up for our regular stock, and you know what our quality requirements are.

All in this season's correct styles, sufficiently divergent to meet practically every man's preferences.

Sizes for small, average and large men, though the radically reduced price indicates that lines are broken.

If you are interested in a Mid-winter savings of 25 up to nearly 50 per cent. on a new Suit or Overcoat to-day gives you your opportunity.

The OVERCOATS

Include Greatcoats, Storm Coats, Ulsters, three-quarter length Chesterfields, and other desirable models.

The SUITS

Are in the fashionable soft rolling lapel styles, in various models; with others in more conservative cut.

And Then This Fine Group of $35 to $45 Overcoats and Suits at $25

Our finest Sack Suits, English Walking Suits and Norfolk Suits, made expressly for Gimbel Brothers, by the best American tailors, in staple and fancy patterns.

Price Reductions of 20 Per Cent. Rule On All Our Men's Fur and Fur-lined Overcoats Fourth Floor

The Blouse Shop Has Planned Two Important Events for Tomorrow

First, the January White Sale will present some charming new styles and exceptional qualities. The de Medici Collar Blouse, whose V-neck is artistically joined with ribbon velvet; the Frill Blouse, with high stock and turn-over collar, edged with narrow pleating that is hemstitched in color; Bulgarian Blouses, and ever so many other new styles. Altogether, these are remarkable

Lingerie Blouses at $1.25, $2, $3, $3.95 and $5

The Annual Clearance Sale is responsible for worth-while savings in Chiffon Dress Blouses. A large variety of styles, in navy, taupe, green, brown, black and white

Chiffon Blouses at $2.95 and $3.95
Regularly $5 to $6.95 Third Floor

Women's Handkerchiefs—
Small Lots

Of course, that means small prices to clear them out quickly.

Initialed Handkerchiefs, unlaundered; some hand-embroidered; six for 75c; usually 90c and $1.

Hand-embroidered Handkerchiefs, slightly mussed, at 35c to $1 each; usually 50c to $2.50.

Initialed Handkerchiefs, some letters missing, in white and colors; six for $1; usually $1.25 and $1.50. Main floor

A Clearance of Undermuslins to Augment the White Sale Tomorrow
75c and $1.00 Drawers at 50c
$1.50 Drawers at 75c
$2 Princess Slips at $1.50

This Lingerie is from our regular stock, but as some of the garments are slightly mussed and sizes are incomplete, we shall dispose of them tomorrow at these small prices.

New Styles in $1 and $1.50 White Sale Lingerie

Many of these will be prettier than those which have already prompted women to say that they had never seen such dainty Nightgowns and Undermuslins at such small price. Altogether, more than 200 styles in Petticoats, Nightgowns, Combinations, Chemises, Princess Slips, Corset Covers and Drawers at $1 and $1.50.

Nightgowns	$1 to $40	Corset Covers	50c to $5.50
Combinations	$1 to $18.75	Short Petticoats	50c to $3
Chemises	50c to $6.75	Long Petticoats	$1 to $27.50
Drawers	50c to $5.50	Princess Slips	$1 to $40
		Matched Sets	$6.75 to $36

French Lingerie at 50c to $150, in This Sale, Also Represents Economies of 10 to 33 1-3 Per Cent. Second floor

Clean-Up of Curtain Materials

Nearly a score of attractive designs, in white and ecru, are included in this Clearance of Scrims and Fancy Fish-nets, that are suitable for curtaining living-rooms, dining-rooms and bedrooms.

Clearance Prices, 20c, 22c, 75c and $1 Yd.
Former Prices, 30c, 35c, $1 and $1.50 Yd.

Also for Saturday's selling we offer

$3.25 and $3.50 Couch Covers at $2.25

About 150, in handsome figured tapestry, 58x108 inches. Sixth floor

Particularly, These Furs
However, Our Entire Collection Is in This Sale

	Regularly	Clearance
Natural Pony Skin Coats	$97.50	$50
Leopard Skin Coats	$195	$125
Blended Squirrel Coats	$150	$75
Monkey Skin Coats	$60	$40
Hudson Seal Coats, trimmed with Pointed Fox and Skunk	$225	$150
Mole Coney Coats	$150 & $175	$75 & $95

	Regularly	Clearance
Tweed Coats, lined with Suirrel; with collars of Persian lamb or blended muskrat	$55	$37.50
Black Broadcloth Coats, squirrel lined; collars of black fox or Persian lamb	$110 & $145	$55 & $75

	Regularly	Clearance
Sitka Wolf Sets	$55	$29.50
Pseudo Mink Sets	$25	$15
Iceland Fox Sets	$22.50	$12.50
Caracul Scarfs	$14	$7
Caracul Muffs	$19.50	$10
Persian Paw Scarfs	$4.50	$2.95
Persian Paw Muffs	$12.50	$8.50
Black Fox Sets	$35	$25

Children's and Young Girls' Fur Sets—Half Price
Fur Trimmings By the Yard—a Third Less
Third Floor

The Most Modish of Women's Utility Coats

This Sale is very opportune, because there is an unusual demand for Coats that are not too dressy and yet are quite modish enough for pedestrian wear.

Broadcloth Coats, $19.50, instead of $29.50
Black broadcloth in three different models. Lined througnout with satin; also interlined.

Plush Coats, $22.50, instead of $32.50
Simply fashioned, with straight lines, for Coats of such rich fabric are to ornate when trimmed. Satin lined.

Boucle Coats, $15, $19.50 and $22.50, Instead of $22.50 to $37.50
Variously fashioned and trimmed with either plush or velvet. All are satin lined.

Chinchilla Coats, $15, $18.50 and $19.50, Instead of $25 to $32.50
Several styles, bound with braid.

Imported Motoring Coats, $19.50, instead of $19
Brown and gray frieze, double-faced, with rich plaid. Third floor

A New Neckfixing That Alone Will Trim a Blouse—$2

Soft folds of shadow lace form a fichu effect, and this is joined to a wide shoulder collar of the same lace—and then there is a new turnover of black messalines that encircle the neck and ends just where folds of net begin to outline the V-fronts.

"Prince Imperial" Frills, with collars attached—net, batiste, chiffon and crepe de chine, 50c to $2.

Hand-embroidered Batiste Collars, with jabots, $1 to $10.

New and cleverly shaped Coat Collars of white organdy, pique and satin 25c and 50c.

Net and Lace Guimpes, 50c to $3.

25c to 50c Veilings, 18c and 25c Yard
A variety of mesh designs in black and magpie. Main floor

Week-End Toilet Goods Sale

Our own, and other standard and well-known Toilet Preparations, at prices so low that it is worth while to lay in a supply even in advance of your need.

Pompeian Cream, 50c size at 23c; 75c size at 48c.
Magic, 20c, Cuter, 25c.
Munyon's Soap, 5c.
Packer's Tag Soap, 12c.
Pebeco Tooth Paste, 30c.
Mennen's Talcum Powder, 10c.
Sanitol Tooth Powder, 12c.
Gimbels Violet Cologne, 75c size, 45c.
Westphal's Auxiliator, $1 size at 50c.
Gimbels Brilliantine, 25c size at 15c.
Gimbels Eau de Quinine, 40c size at 25c.
Gimbels Imported Bay Rum, regularly 45c pint.
Houbigant's Ideal Perfume, $2.50.
Hot Water Bottles, $1 kind at 60c.
Fluff Puffs, 5c.
Absorbent Cotton, lb. roll, 17c.
Tourists' Cases, in leather or rubber-lined cretonne, with five toilet articles, 59c.
Peroxide Hydrogen, 10c lb.
Pure Extract Witch Hazel, 18c pint.
El Perfecto Veda Rouge, 30c.
Dorin's Rouge, without puff, 10c.
Dorin's Rouge, French ivory case, 50c.
Nail Brushes, reg. 50c at 35c.
Celluloid Mirrors, ivory finish, regularly $2.50 at $1.95. Main floor

A New Nemo Corset, $3
This with Self-Reducing Back

The problem of comfort in a long corset has been solved by this model. It is very long and gives the desired straight lines to the figure when you stand, but because wide gores of Lastikops cloth are inset at the back, it gives when you sit down—and, besides, these gores prevent the corset from slipping out of place. This new style with either low or medium bust. Sizes 20 to 36.

Other new models up to $10.

A corsetiere who has studied Nemo models will fit these Corsets. Pink Corset Shop, Second floor

Prices Less on Fancy Linens

Eyelet Embroidery Scarfs, 18x54 in., at $1.50 to $2.25, usually $2.25 to $3.50.

Embroidered Scarfs and Centerpieces, trimmed with linen lace, at $1.75 to $3.25, regularly $2.50 to $4.50.

Japanese hand-embroidered and hand-scalloped Centerpieces, pretty designs, 18 in. round, at 75c each, usually $1.75.

Round and Square Centerpieces, all-over Renaissance lace, 24 and 30 in., 50c each, usually 75c.

Japanese hand-embroidered and hand-drawn Lunch Cloths, 54-in., at $3, usually $6 to $7.50. Second floor

GIMBEL BROTHERS
BROADWAY NEW YORK THIRTY-THIRD ST.

MOSQUITO COMMISSION LAW REPEAL IS SOUGHT

Trenton, Jan. 17.—One of the important measures to be presented in the Legislature next Monday evening, when both Houses will start the second week of the session, will provide for the repeal of the law creating the County Mosquito Extermination Commissions. It will be put in by Assemblyman Steuerwald, of Hudson county. If the bill shall become a law it will abolish all these commissions.

There is much opposition to the law in some parts of the State. It is claimed it is a strike at home rule because it compels the appointment of a commission in each county and the expenditure of large sums of money, and the county has no say in the premises.

It is said that in some counties the commissions have done good work, and on this account some boards of trade and civic bodies will fight the repealer. It is contended that the measure has not had a fair trial yet. The Steuerwald bill will create a warm contest.

—Use Press want advs.

STATE TAX COMMISSION PROPOSED LAWS TO APPEAR

Trenton, Jan. 17.—It is expected that bills carrying out the recommendations of the State Tax Commission, as given in its report just filed with the Governor, will be introduced into the Legislature next week. The measures are being prepared by Thomas B. Usher, of Jersey City, former Secretary of the State Tax Board.

The provisions of the measures will be radical, including the abolition of the State Board of Assessors; reconstruction of the County Tax Boards, one of the members to be the County Assessor, which office is to be created; giving much more power to the State Board of Equalization in the direction of supervising the local taxing authorities throughout the State; public utility corporation property to be assessed by the State Board of Equalization as well as steam railroad property; consolidation of small taxing districts; simplifying tax appeals, and others.

The want ads will determine who will secure nine out of ten of the best positions filled in this city today.

NEW YORK AMUSEMENTS

Blase' old New York gone stark mad over melodrama. Magnificantly gowned women and stylishly dressed men frantically cheering the successful race horses and booing and hissing the villian—this is the unusual situation the cracking of "The Whip" has brought to the Manhattan Opera House. The capacity of the big theatre in 34th street has been taxed ever since the premier and the American managers are in a happy frame of mind over the prospect of duplicating the London success, which kept "The Whip" for two years and four months as a permanent attraction at Drury Lane theatre. Seeing "The Whip" has become a vogue and seeing it from the balcony and gallery in real old fashioned melodroma style the real fad, "Gallery parties," made up of fashionables have become so common at the Manhattan, that they no longer attract attention and the "Gods," whose monopoly of the gallery is traditional, have met an overpowering rival. Broadway, and the rest of New York for that matter, seems to have fallen into hysteria—a veritable orgy—of melodrama and "The Whip" bids fair to inaugurate a revival of that ancient form of entertainment.

INSIDE THE MAGAZINE

In the February Scribner, John Fox, in his serial, "The Heart of the Hills," gives Colonel Pendleton's arraignment of his beloved State—Kentucky: "The earth was too rich here—it made life too easy. The horse, the bottle of whiskey, and the plug of tobacco were all too easily the best—and the pistol always too ready. We've been cartooned through the world with a fearsome, half-contemptuous slap on the back. Our living has been made out of luxuries. Agriculturally, socially, politically, we have gone wrong, and but for the American sense of humor the State would be in a just, nation-wide contempt. The Ku-Klux, the burning of toll-gates, the Goebel trouble, and the night-riders are all links in the same chain of lawlessness, and but for the first the others might not have been. But we are, in spite of all this, a law-abiding people, and the old manhood of the State is still here. Don't forget that—the old manhood is here."

LAW COMPELS HER TO QUIT TEACHING

Bridgewater Township Teacher Fails to Pass Required Examination.

Raritan, Jan. 17.—The members of Bridgewater Township Board of Education, of which Raritan is the principal part, are up in arms over a recent decision of the State Board of Education that all teachers failing to pass the required examinations must relinquish their schools. This decision is said to affect nineteen teachers in Somerset county, many of them coming from out of the State. One of the schools in the other districts of the township is also effected, and this particular teacher only failed in one branch, that of the science of drawing, and the Board has been directed to discharge her or the State would withhold its money. The teacher in question has just been hired for a year, and the members of the Board are in a quandary over the matter.

Several trips have been made to Trenton by G. W. Hope and Principal West in behalf of this teacher, but the State Board refuses to change its decision.

Hunt the buyer who wants to buy and the seller who wants to sell through the Press cent-a-word columns, then your deal is two-thirds closed.

No salesmanship is required under these circumstances—and salesmanship costs money—many times the cost of a want ad.

Get that?

WHY NOT COAX IT UP A LADDER AND LET IT BREAK ITS NECK?

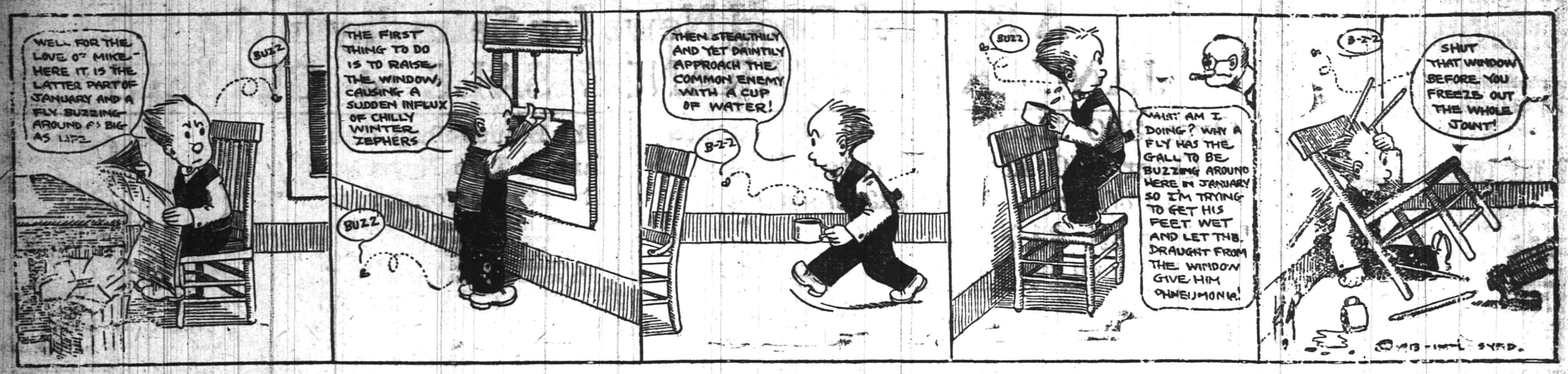

SPORTS OF ALL SORTS

"MAC" SAYS

At least three of the local basketball teams have postponed their games scheduled for tomorrow night because of the P. H. S. minstrels. Those that were so obliging are the Ajax, Hope Chapel and Grace Church.

There will be plenty of basketball on the card, however, as the Y. M. C. A. first team will get its initial try-out against the Company K quintet, and the Mohawks will tackle the Woodbridge Parish House five as a preliminary.

At Scotch Plains, the Parish House first team will play a picked aggregation from Hope Chapel.

P. H. S. players are figuring on how they can break away from Trenton in order to arrive in this city in time for the minstrels. It seems as though those responsible might have given a little further consideration to the conditions as the minstrel show comes but once a year.

In the afternoon, the P. H. S. girls are due to play at Montclair. Some idea as to the strength of the team can be garnered from the result of this game.

Dunning, the N. P. H. S. center, who was injured Monday, is able to get around although he is carrying his injured arm in a sling.

Hetfield, the Ajax player who was injured Saturday, is not quite so fortunate, however. He is still confined to the house.

Charles H. Line, of this city, will appear in the Montclair Y. M. C. A. gym tonight as a member of the Springfield Training School gym team, which exhibits there.

N. P. H. S.-BERNARDSVILLE.

The North Plainfield High School basketball team will journey to Bernardsville tomorrow and play the team representing the High School of that place. This game is one of the most popular of the year as the trip is made by stage. The stage will start from Somerset School at 12:30 o'clock in the afternoon because it takes about three hours to make the trip. The probable lineup of the borough boys is as follows: George Lownley (capt.) and Duclos Van Mater, forwards; Carroll Taylor, center; Ashley Burner and Hyman Abrams, guards. Mr. Mertz will act as chaperone.

MAY REVIVE RACING.

(By Telegraph to The Daily Press.)

Washington, Jan. 17.—That the movement for the revival of racing in New York State is more powerful than at any time since Governor Hughes wiped it out of existence, is declared here by J. G. Walters, of New York, a well-known patron of the sport. He says strong pressure is to be brought on Governor Sulzer and the Assembly to repeal the law. Hotel men, farmers and shore resorts are losers by the discontinuance, according to Walters and the injury to the breeding industry is great.

$50,000 FOR "BILLIE BURKE."

(By Telegraph to The Daily Press.)

New York, Jan. 17.—By the Atlantic Transport steamer Minnetonka on Saturday, the celebrated trotting horse, "Billy Burke," will be shipped and it is hinted that his destination is St. Petersburg, where he will be placed in the stables of the Russian ambassador to the United States, George Bakhemetieff, who, it is reported, purchased "Billy Burke" for $50,000.

Bowling
OLYMPIA BOWLING ALLEYS
117 EAST SECOND ST.
WILLIAM F. WALTERS, Prop.

CO. M FIVE LOSES TO CO. K, 43 TO 29

Good Team Work Shown in Exhibition Game on Plainfield Theatre Stage.

Fast team work placed the Company K basketball team at the big end of the score of 43 to 29, in the game staged at the Plainfield theatre last night between the Company M Cadets, of Somerville, and the local citizen-soldiers. From the first blow of the whistle the local sharpshooters began picking off basket after basket, until the end of the first half the score stood 18 to 10, in their favor. During the intermission between the halves, before the game started and at the close of the contest motion pictures were shown.

Two minutes after the whistle blew announcing the second half, Mulford Darling, the crack forward of the Company K quintet, neatly caged a basket with a difficult angle shot. He was closely followed for another by Ralph Seal, the shooting guard of the team. Nolan, another shooting star, was a great attraction in the game with his heady playing. Wachter led the list for the highest number of points for the Cadets, while Kershaw and Van Pelt tied for second honors in shooting field goals.

The second half of the game proved unfortunate for the captains of both teams. Five minutes after play began, J. A. Thompson, of the Company K aggregation was forced to abandon the contest because of a badly wrenched ankle, received in a mixup, and Lester Wittnebert, of the Cadets, was knocked out by a collision with one of the K boys. Glover, who starred at guard, during the opening of the game, was placed in center, when Thompson was injured, and Howell went in for Wittnebert, for the visitors.

As usual Darling rolled up the highest score for the local team, while Seal and Nolan tied for second honors for field goal shooting, although Seal had one point the better of Nolan because of the fact that he caged one foul throw. Darling's score last night of ten field goals and a brace of fouls again reached the record of this season's point scoring for one man in any game.

The lineup and score:

COMPANY M CADETS.

	G.	F.	P.
VanPelt, f., c.	2	0	4
Kershaw, f.	2	3	7
Wittnebert, (capt.) c., f.	1	0	2
Wachter, g.	6	0	12
Bolby, g.	1	0	2
Howell, f.	1	0	3
	13	3	29

COMPANY K.

	G.	F.	P.
Nolan, f.	4	0	8
Darling, f.	10	2	22
Thompson, (capt.) c.	1	0	2
Seal, g.	4	1	9
Glover, g., c.	0	0	0
Harrison, g.	1	0	2
	20	3	43

Referee, G. Leighs; umpire, Brynarski; timers, George Apgar and James Conkling; scorer, Joseph Carty.

At the close of the game an announcement was made that the Company K team would stage another game next Friday night in connection with the motion pictures. The team opposing them has not been picked as yet, but a stiff struggle is promised those who attend.

FOR A. A. U. MAT TITLES.

Chicago, Ill., Jan. 17.—Several score of picked wrestlers representing the principal athletic clubs of this section of the country have gathered in Chicago to take part in the annual championships of the Central Amateur Athletic Union. The contests are slated for the Illinois Athletic Club, beginning with the elemination bouts tonight and concluding with the finals tomorrow. The titles in all divisions from bantam to heavyweight are to be decided.

LEALS DEFEATED BY HEAVY P. H. S. FIVE

Interscholastic Game Goes to High School Team by a Score of 57 to 23.

Weight triumphed over aggressiveness on the Y. M. C. A. court yesterday afternoon, when the heavy Plainfield High School basketball team scored an overwhelming victory over the light Leal School players. Although the final count was 57 to 23, the score fails to show the kind of a game the private school quintet put up against such a formidable foe as the P. H. S. aggregation. The wearers of the maroon and gold started off with a rush and Dickerson scored the first goal before the contest had hardly started. Nash followed this up by shooting a foul before the High School players came to life.

While the teamwork of the High School team was of top-notch order they could not seem to locate the goal in the first half and missed many easy opportunities to run up the score. The Leal five, on the other hand, took advantage of every opportunity and the small but lithe forwards kept the P. H. S. guards ever on the alert. Both teams displayed some excellent passing, especially the winners, who were enabled to get the ball started from the jump off by reason of Good's superior jumping.

Good's weight stood him in good stead in yesterday's game and he had his opponent completely worn out before the initial half closed. He was by far the heaviest man on the floor and this fact made him the hardest to guard. Peacock, Brynariski and Heron also put up good games for the winners. Captain Nash, of the Leal team, appeared to be the main pivot around which the Leal attack was centered and his work, both on the defense and offense was deserving of mention. Steward and Dickerson kept the P. H. S. guards hustling to keep their individual shooting records down and made good on nearly every opportunity presenting itself.

The score:

P. H. S.

	G.	F.	P.
Heron, f	3	0	6
Woodhull, f-g	6	4	16
Grisley, f	1	0	2
McNamee, f	1	0	2
Good, c	8	0	16
Brynariski, g	3	3	9
Peacock, g	3	0	6
Buckle, g	0	0	0
	25	7	57

LEAL'S.

	G.	F.	P.
Steward, f	3	0	6
Dickerson, f	3	0	6
Fountain, c	1	0	2
Nash, g	1	5	7
W. Harrington, g	1	0	2
	9	5	23

Referee, Hauck; umpire, Jewett; timer, Davenport; scorer, Faber.

BULL DOG VS. TIGER.

(By Telegraph to The Daily Press.)

New York, Jan. 17.—At St. Nicholas Skating Rink tomorrow night, Princeton and Yale will play their annual hockey game.

BOXING LAW IN COLORADO.

(By Telegraph to The Daily Press.)

Denver, Colorado, Jan. 17.—A bill patterned after the Frawley law in New York was introduced to legalize boxing.

Those work seekers who expect to find a job through one publication of a want ad are sometimes disappointed—though not always.

HIGH SCHOOL TEAM GOES TO TRENTON

Will Play the Capitol City Aggregation Tomorrow Afternoon.

A flying trip to Trenton is on the card for the Plainfield High School basketball team tomorrow afternoon, where they will meet the Trenton High School five. Many of the players have made arrangements to attend the Plainfield High School minstrel show tomorrow night and in order to arrive in this city in time for the curtain raising, some hustling will have to be done. Athletic relations between the Capitol school and the local High School athletes have never been established on a firm basis and in the event of the local players carrying away a victory tomorrow afternoon, P. H. S. will probably be accorded a permanent place on the Trenton schedule.

The Trenton school is noted for the calibre of athletes it turns out in every line of sport and the basketball team this season is one of the best ever placed on the field. During the present season Trenton has lined up against such teams as Peddie Institute, Pennington Seminary and Lawrenceville Preparatory School.

DUNELLEN BOWLERS DEFEAT BOUND BROOK

The Baraaca Class bowling team of the First Presbyterian church of Dunellen succeeded in defeating the fast Bound Brook Comet's alleymen two out of the three games on the church boys' alleys, last night.

C. Byers and C. Wells, of the Comets, showed the best form for their team by rolling up highest scores for their side. A. Voorhees rolled the highest score made on the alleys last night, and H. C. Smith ran second highest for the Baraca Class five.

The scores:

BOUND BROOK COMETS.

C. Wells	137	213	173
G. Molloson	171	142	157
F. Snyder	141	124	150
C. Byer	214	149	153
W. C. Wells	144	152	156
	807	780	789

DUNELLEN.

A. Jones	159	152	161
R. H. Hodge	147	167	126
George Apgar	125	193	173
H. C. Smith	165	179	207
A. Voorhees	192	220	155
	788	911	832

G. W. V. MOY TO SPEAK.

George W. V. Moy has received and accepted an invitation to speak at a banquet to be given by the Progressives of Bound Brook at the Berkeley Hotel, that place, Wednesday night, February 12. Mr. Moy attended the Progressive meeting held in the New Auditorium, Newark, last night, when nearly $5,000 was subscribed toward the support of the party in this State.

WHEN guests call unexpectedly the knowledge that there are a few bottles of a fine beverage in the house lends an added pleasure to the occassion.

Bartholomay
Rochester
Apollo Beer

is the ideal brew for home use. Offer it to your friends and see its goodness reflected in their happy faces. Order from

Henry Haurand
Plainfield, N. J.
Telephone 229

BIG REDUCTION SALE
OF
OVERCOATS & SUITS
NOW GOING ON AT
LEE'S CLOTHES SHOP, Inc.
112 MARKET ST., NEWARK
ALTERATION FREE AND DONE ON PREMISES

BILL WOULD MAKE NEW BOARDS VALID

Measure Introduced in Assembly to Straighten Out Freeholder Tangle.

Assemblyman John W. Zisgen, of Bergen county, has introduced in the Assembly a bill providing for the validation of the small Boards of Freeholders, thereby confirming the election of the small boards all over the State.

Not only will the bill validate the acceptance of small board laws and confirm the election of chosen representatives, but it will also make lawful the election of officers by such boards. The bill will take effect immediately upon passage.

Mr. Zisgen is a resident of Ramsey, Bergen county, in which county the voters adopted the Strong act. The new board is meeting with practically the same opposition as the Mercer county board, and the members in this county. The old crowd refuses to recognize the constitutionality of the small board law and threatens court procedure.

The bill in full follows:

"An act relating to Boards of Chosen Freeholders in certain counties of this State, validating elections therein accepting laws providing for the reorganizing of boards of Chosen Freeholders, reducing the membership thereof, confirming the election of members of such boards, and making lawful the appointment or election of officers by such boards.

"Be it enacted by the Senate and General Assembly of the State of New Jersey:

"1. Whenever in any of the counties of this State an election has heretofore been held to accept or reject the provisions of any act or acts of the Legislature providing for the reorganizing of boards of Chosen Freeholders, reducing the membership thereof, and at such election a majority of the votes cast were in favor of accepting the provisions of such act or acts, then the provision of such act or acts shall be deemed to apply to and be in operation and full force in any such counties.

"2. All elections held in any of the counties aforesaid are hereby validated and confirmed, notwithstanding any defect in the notice of such election, or in the calling of the same, or in the method or manner of submission or certification thereof.

"3. All elections heretofore had in any of the counties aforementioned for the election of members of boards of Chosen Freeholders in said act or acts mentioned are hereby validated and confirmed, and such board of Chosen Freeholders shall be and are hereby constituted the true and lawful board of Chosen Freeholders of such county for the terms for which they were so elected.

"4. All persons elected or appointed by any such Boards of Chosen Freeholders shall be and are hereby constituted the true and lawful officers in the offices to which they were elected or appointed.

"5. This act shall take effect immediately."

CHILD LABOR DAYS OBSERVANCE FAVORED

Right Rev. John Scarborough, Bishop of New Jersey, commends the cause for which the National Child Labor Committee has asked 7,500 clergymen and educators throughout the country to set apart Saturday, Sunday and Monday, Jan. 25, 26 and 27, as Child Labor Days.

The National Child Labor Committee, New York city, is glad to send information to all who intend to speak on Child Labor. Six thousand copies of one pamphlet with general facts about Child Labor have already been distributed and nearly 500 clergymen have asked for more detailed information about tenement house manufacturing, and the National Child Labor Law in their own States.

The New Jersey Child Labor Committee is now drafting a bill that will be introduced in the present legislature to bring the New Jersey law more nearly to the standard set by the Uniform Child Labor Law. The Uniform Law was drafted by the National Child Labor Committee from the best provisions of the best statutes now in force in any State and has been endorsed by the American Bar Association which last August urged that it be adopted in all States. The campaign in New Jersey will include changes to do away with the present conflict between the compulsory school attendance law and the child labor law.

DANCING CLASS MEETS.

Among those present last night at Miss Eunice Watson's dancing class, which meets every Thursday evening in Debele's Hall, were the Misses Lillian Spencer, Edna Green, Edith Dailey, Lucy Douglas, Mabel Douglas, Dorothy Martin, Mildred Smith, Madeline Blair, Margaret Currin, Beatrice Fope, and John Hull, Elmer French, Frece Noble, E. Franklin Lowe, Charles Beckman, Edmund Kenney, Lester Chandler, Estes Small, Addison Newkirk, Russell Lee, Hoyt Tomkinson and E. Richard Higgins.

"LADIES' NIGHT" AFFAIR.

The Men's Club of the Seventh-Day Baptist church will give a "ladies' night" affair at the church Sunday evening, at which time an orchestra from one of the public schools in Brooklyn, where John B. Cottrell is the superintendent, will furnish a musical program. There will be vocal duets and quartet selections by members of the club and refreshments will be served.

Special Sale
OF
Order Made Clothes
$30 and $35 Values Reduced to
$22.50
Every Garment Made on the Premises
H. J. Hook & Co.
TAILORS
120 North Avenue

COMMENCING TOMORROW, JANUARY 18TH,
GREAT CLEARANCE SALE
of Shoes, Rubber and Men's Furnishings. Selling out entire Stock at a sacrifice. Come and see the Sensational Bargains.

$3 to $5 Sample Shoes for men and women, at	$1.95
$2.50 and $3 work and dress Shoes for men, at	$1.50
$2 and $2.50 School Shoes for boys and girls, at	$1.00
All Men's Boston Storm Rubbers, sale price	69c
All Ladies' Boston Storm Rubbers, sale price	49c
All Men's Heavy Arctics, sale price	98c
2 in 1 Shoe Polish	7c

Don't miss this sale, an opportunity to shoe the whole family at HALF PRICE.

I. HESS
THE SHOE MAN CORNER FOURTH & LIBERTY STS.

ALL THE NEWS.

We have no "strings" on us—that's why we print all the news without fear or favor.

PLAINFIELD DAILY PRESS

THE WEATHER.

Rain tonight, colder in north portion; Sunday fair, colder.

Max., 58; Min., 39.

Established May 10, 1887. TEN PAGES. PLAINFIELD, NEW JERSEY, SATURDAY, JANUARY 18, 1913. TEN PAGES. Two Cents a Copy, $5 a Year.

PLAN TO LESSEN LOCAL FIRE RISK

Councilmanic Committee may Order Inspection of Buildings in Business Section.

FOR GENERAL CLEAN-UP

Theatre Syndicate Can't Get Permit to Build Because Their Plans do Not Conform to Building Code Which Won't Be Changed.

Plans for a thorough inspection of all structures in the business section, as well as public buildings including the schools, were discussed at the meeting of the Councilmanic fire and buildings committee last night. The suggestion was made by Councilman Fred Endress, chairman of the committee, and it met with the approval of the other members and Mayor Percy H. Stewart, who was present by invitation of the committee.

The need for such an inspection was shown by Mr. Endress, who pointed out that a general cleanup in the business section would tend to lessen the fire risk considerably. Members of the committee had had their attention directed to several cases of carelessness on the part of store-keepers and owners of buildings and fire would doubtless result in great damage and hamper the work of firemen. The idea is to have the work of inspection done by Fire Chief Doane and the four captains of the department.

There was also a discussion of the preliminary sketch and plans for a proposed theatre to be erected on the Martine property on West Front street by Morris Abrams, Jacob Fass and Harry Dreier. The committee received an opinion from Corporation Counsel William M. Stillman advising that the permit asked for could be granted only by amending the building code, but it seemed to be the opinion of the committee that it would be unwise to change the building code on an individual request. The committee went over the situation carefully, and decided in view of the fact that a great deal of time was spent in drafting the code, in addition to paying $500 for the services of an expert to assist in the work, it would be against the interest of the public to change it now. It was also the opinion that if an amendment was made in this case, others might want it changed later to meet special requirements. The committee said, however, that if the new owners of the Martine property could acquire more land and provide for an exit on both sides of the proposed building, it might consider favorably the question of granting a permit.

The promoters of the new theatre planned to tear down the old frame building on the property and replace it with a new one. Their plans call for an eighteen foot entrance, while the building code requires twenty-five feet. This is the chief point of difference in carrying out the proposition.

The committee also discussed in a general way the budget for the coming year, and if it is decided to recommend the purchase of a new auto fire engine an amount in excess of last year's figures would be necessary. Last year's appropriation was $45,000. The committee believes that with such an apparatus it would be possible to cover the residential and outlying districts of the city much quicker than under the present arrangement. No decision, however, was reached. Needs of the department were considered and they will be taken up early in the year.

TICKETS SELL RAPIDLY FOR SCOTS' ENTERTAINMENT

Tickets for the Scottish concert, to be given by Clan Mackenzie, No. 204, Order Scottish Clans, in the Plainfield theatre on Thursday night, are selling rapidly. Among the artists will be Miss Flora Hardy, a contralto soloist known as "The Queen of Scottish Songs;" Miss Edith Hallett Frank, New York's favorite Scottish soprano; the Hamilton Brother Trio, appearing in full Highland costume; William Wilson, a Scotch comedian; William Fullerton, a tenor; the Lyon Troupe, assisted by Miss Lulu Harkness, the champion Scottish lassie dancer, and the MacIntosh Brothers, pipers.

EPWORTH SOCIAL.

Members of the Epworth League of the Grace M. E. church enjoyed their monthly entertainment in the church parlors last night. The playing of games, musical selections and stereopticon views occupied the evening. Refreshments were served. Those who arranged the affair were Miss Mary Hoagland, chairman; Mr. and Mrs. Rusell Harden, Mr. and Mrs. Raymond Miller, Mr. and Mrs. Dyckman Winckler; the Misses Florence Nicholas, Nettie Banersheas, Grace Clark, Della Boehl and Mary E. Steiner and Harry Schuck.

GANG OF ROWDIES IS TAUGHT A LESSON

Returning From Dance They Get in a Fight—Court Shows No Leniency.

Returning from South Plainfield about 2 o'clock this morning in the motor bus which runs between that village and this city, eight young men, ranging in age from 18 to 25 years, became engaged in a fierce hand-to-hand fight. They had been to a dance where all, the police say, had become intoxicated.

On reaching Plainfield avenue and West Fourth street the gang got out of the coach and continued the battle in the street. Roundsman Higgins got into the fight and when things were getting lively Patrolman Craig appeared upon the scene. Catching one of the men, he learned the names of the others, and all were brought to headquarters in due time. One of the gang, Joseph Packer, of Clinton avenue, pulled the fire alarm at the box at Front street and Plainfield avenue, getting the fire-fighters out of their beds.

When the prisoners were arraigned in police court they furnished a sad and subdued looking picture as they heard sentence passed upon them. Those arrested and sentences imposed by City Judge De Meza follow: Joseph Packer, $50 or 60 days; Edward Galbraith, of West Third street, William Doyle, of West Fourth street, and Matthew Ward, of Halsey street, $15 or 40 days each; George Summers, of South Second street, 60 days in the county jail; Harry Goff and William Cogger, of South Second street, received suspended sentences of $10 or 40 days, and Patrick Finnerty, of West Third street, was placed on probation. Doyle, Summers and Galbraith were the three men caught by Higgins.

"All of the prisoners are members of a gang of ruffians that have been disturbing the residents of the West End," said City Judge De Meza after the last case had been disposed of, "and such rowdyism as occurred last night will stop in Plainfield if it is in my power to prevent it."

ROUTINE BUSINESS OF BORO'S COUNCIL

Some Matters of Minor Importance Considered by North Plainfield's Solons.

An effort was made by Councilman Milne at the meeting of the Borough Council, last night, to exempt the marshals from filing bonds according to the usual custom, but his resolution was defeated, Councilmen Boyer, Cowperthwaite and Rushmore voting in the negative. Mr. Milne then changed his vote to nay, to avoid a technicality which would prevent him from bringing the matter before the Council again if he desired.

Mr. Milne's reason for relieving the marshals of the duty of providing a bond was that they handle no money and it is not necessary for them to furnish such security. He also asserted that a marshal places himself under obligations to his bondsman and that for the efficiency of the department it would be best to eliminate this requirement.

Through the adoption of a resolution, the borough engineer was authorized to re-number the houses and property on Sycamore avenue, to conform with the ordinance. Mr. Milne opposed the resolution on the ground that the property-owners should first be consulted.

The security bonds of Tax Collector George F. Brown for $10,000; Overseer of the Poor Fred Becker, Recorder M. F. Gano and Clerk Charles M. Dolliver, each for $500, were received and filed.

The annual report of the Board of Health gave the following statistics: Births, 105; deaths, 93; marriages, 44. The sum of $1,134.50 was received from all sources. There is a balance of $60.35.

The usual resolution authorizing the Mayor and clerk to advertise bids for cracked stone, flagging, curbing was adopted. Building permits were granted to P. J. McDonough, who will erect a one-family residence on Chatham street, and J. R. Newman, who will make an addition to his home at Linden avenue and Duer street.

ELLIS EXONERATED.

Albert Harry Ellis, of Westervelt avenue, arrested yesterday by Roundsman Higgins as the man wanted by the Brockton, Mass., police for stealing a Buick automobile was released after proving he was in this city on the day the machine was said to have been stolen. The information furnished by the Brockton police which resulted in Ellis' arrest included a photograph which Ellis admitted was that of himself.

—Advertise in the Daily Press.

SPECULATION AS TO JUDGE VAIL

Question of His Successor Interests Lawyers and Politicians in This Section.

TERM EXPIRES NEXT JAN

Circuit Court Judgeship Carries With It $7,500 Salary—Who Will Make the Appointment is the Chief Question.

Elizabeth, Jan. 18.—Politicians and lawyers throughout the State, especially those of Hudson, Union and Somerset counties, are interested in the appointment of a successor to Circuit Court Judge Benjamin Vail, who sits in those counties, and the complications which may arise in connection with it. The office carries a salary of $7,500 a year. The term of Judge Vail expires on January 8 of next year.

Who will appoint a successor to Judge Vail is a question that is being asked. Under the State Constitution the Governor may make the appointment, which is for seven years, at any time during the term for which he was elected, with the exception of the last week of his term. Such appointments must have the confirmation of the Senate, but if that body is not in session at the time the appointment takes effect no confirmation need be made. The next Legislature will not meet until January 13 of next year. As a result of this, the Governor, or his successor, will be able to appoint a successor to Judge Vail, because his term will not expire until January 20, 1914.

There are some who are of the opinion that Governor Wilson could force matters by making the appointment during the present session of the Legislature and have it confirmed by the present Senate, to take effect on January 8, 1914. This would be proper, they say, because the appointment would be in effect before the convening of the next Legislature. On the other hand they ask, if Governor Wilson does not make the appointment before he becomes President, who will? In event of the Governor resigning the Constitution provides that his duties shall be continued by the president of the Senate until a Governor is elected to fill the unexpired term.

Seven circuit judges are provided for in the statutes, but they need not be residents of the districts in which they sit. Judge Vail is a resident of this city. The Circuit Court judges do Supreme Court work and when they are assigned to continuous duty in any large city they draw the same salary as a Supreme Court judge, $9,000 a year.

LITTLE MARJORIE SMITH HAS A BIRTHDAY PARTY

Mr. and Mrs. Samuel Smith, of 929 West Fourth street, gave a party for their daughter, Marjorie Smith, yesterday afternoon from 3 until 5 o'clock, in celebration of the eighth anniversary of her birthday. Singing and games were features of the afternoon. In the donkey contest, Patience Locke won the first prize and Maxine Hicks the booby prize. After the games, refreshments were served. The young celebrant received a number of gifts.

The guests were Jennie Robinson, Marion Lamb, Audrey Hicks, Macine Hicks, Patience Locke, Adria Squires, Lulu Drake, Hazel Wyckoff and Emma Chamberlain.

NOTED PREACHER COMING.

Rev. Herbert Shipman, rector of the Church of the Heavenly Rest, New York, will preach at the 4:30 o'clock service at Grace church tomorrow afternoon. Mr. Shipman was formerly a chaplain at the United States Military Academy, West Point. He declined a call to become rector of Holy Trinity church in Paris. Mr. Shipman is a powerful speaker and will doubtless be heard by a large congregation.

DORA BUSS.

Dora Buss, the one-year-old daughter of Mr. and Mrs. George Buss, of 1511 South Second street, died at her home last night, after a short illness. The funeral service wil be held at the home of her parents, Monday morning at 11 o'clock. Rev. C. H. Mallery, rector of the Church of the Heavenly Rest, will officiate. Interment will be made in the Plainfield avenue cemetery.

LODGE'S BIRTHDAY.

Old Glory Council, No. 62, Daughters of Liberty, will celebrate its seventeenth anniversary tonight, when a turkey supper will be enjoyed as one of the features.

For Sale advertising will bring you cash for that unused office furniture.

T. O. Doane
(Fire Dept. Chief of Plainfield)
Contributing Editor
for today discusses
"The Fireman"
(See Editorial Page)

WANT BLUE LAW ENFORCED THERE

North Plainfield Merchants Petition Council for Sunday Closing Now.

AFTER EXPERIMENT

For a Year the Shops Were Allowed to Be Open on Sunday Mornings But the Merchants Believe the Law Should Be Obeyed.

That a majority of the storekeepers on Somerset street, the principal business thoroughfare in the borough, are in favor of a strict observance of the Sunday closing law and against the present order of allowing shops to remain open until noon on that day, was shown last night, when a petition signed by more than ninety per cent. of the business men was presented to the Borough Council urging a strict enforcement of the law. The petition caused some surprise on the part of Mayor Clark and the Council.

The Sunday closing law was discussed at some length when Mayor Clark went into office. While some of the storekeepers wanted to close on Sunday there were others who wanted a more liberal interpretation of the law. Finally, an order was issued allowing the merchants to remain open on Sunday until noon. This order has been in effect a year.

The merchants are now satisfied, they say, that it is not for the best interests of thesmeslves or the borough that they be allowed to do business even for a half-day on Sunday, and they are anxious that the closing law be enforced. This law applies to all, except those who religiously observe Saturday as their Sabbath. In that case such persons are permitted to do business on Sunday. The petition has been referred to the law committee of the Council and will be acted upon Friday night, February 7.

ANNUAL GATHERING OF BIBLE STUDENTS

Eighty-six Members of the Probasco Bible Class Attended Annual Banquet.

One of the most impressive gatherings of young men here in recent years was that which was witnessed at the third annual banquet of the Probasco Bible class in the boys' rooms at the Y. M. C. A. last night. Eighty-six regular attendants of the class enjoyed the repast, prepared by Mrs. Henry Johnson, and the program of wit and music.

Norman H. Probasco, for whom the class is named, acted as toastmaster and the speakers were Dr. Philip B. Strong, Arthur M. Harris, James E. Church and Sidney A. Mackey.

During the evening William M. Hunter, an entertainer who cleverly imitates grand opera stars, kept the young men laughing continually. The class quartet, led by William Holmes, rendered a number of popular selections.

In his address Dr. Strong dwelt on "Confidence Towards Fellow Men." "Trust in humankind," he said, "would always tend toward the upbuilding of one's self and promote the noblest and purest kind of humanity. In order to attain the highest possible standard of character it is necessary to keep up a constant fight against the existing evils of the day and the temptations thrown in our path in our daily life. The Bible class is one means of developing our powers of resistance to a degree of usefulness by the example and teachings that we are able to present to our fellow workers."

This class has the largest membership of any organization of its nature in this city and is also one of the pioneer classes of Bible study.

Experientia Docet.

"Sweet are the uses of adversity,"
If by the lesson you have been impressed
With need, in buying coal, to cautious be,
And go to Geo. O. Stevens for the best. ***

—P. H. S. minstrels tonight. ***

SUIT STARTED TO OUST OLD BOARD

Petition Filed by Small Board in Att'y Gen.'s Name for Quo Warranto Writ.

OF MUCH IMPORTANCE

Test Case in Supreme Court to Vindicate Commission Form of Government in Union, Mercer, Bergen and Other Counties.

Trenton, Jan. 18.—The new small board of freeholders of Union county has commenced suit in the Supreme Court, in the name of the Attorney General of the State, to oust the old board. The petition in the proceedings was filed by Thomas J. Pierson, Joseph F. Greer, Dennis F. Hennessy, James J. McCann, John Logan Fay, Thomas J. Hughes and George C. Otto, the members of the new board. The petitioners have obtained Supreme Court Justice Swayze's consent to the filing of the information, and it has been filed with the court. The defendants, who are John N. Cady and the other members of the old board, must now plead or demur to the suit within 20 days.

The bringing of the action is of unusual importance because it will be a test case to vindicate the commission form of government not only in Union county, but also in Mercer, Bergen and one or two other counties in which the old boards have refused to vacate their offices, thus giving the counties rival boards and leading to serious complications, such as the tying up of county finances. There is also involved in the action the constitutionality of the amendment of 1912 to the smaller boards of freeholders act.

The papers filed in the suit aver that Union county in 1911 adopted the provisions of the small board act, and that last November the petitioners were duly elected members of the new small board. It is shown that under the small board act and its amendments the term of office of all the members of the old board terminated on the first Monday of January this year, but that notwithstanding the provisions of these acts, the defendants claim to be the lawful board of freeholders, and as such entitled to exercise all the rights as such board.

tI is recited that there are now two rival boards of freeholders in Union county and then the prayer is made that the information in the nature of a writ of quo warranto be filed to determine by what right the defendants claim to retain the office.

The information filed shows that the old board met January 1, 1913, and claimed to have organized and now constitute the Board of Freeholders, but that they have unlawfully usurped the office. It is further shown that January 6, this year, members of the new board met and organized pursuant to the statute under which they were elected and that they demanded from the defendants all the books and records, seal of office, together with the vaults and the rooms used by the freeholders, but that the old board refuses to give them up. The information closes with a formal request that the court require the deefndants to show by what warrant they claim to be entitled to the office and its duties.

NEW TYPE OF AUTO MOTOR HAS STARTLED THE TRADE

Oliver A. Reed, of this city, has designed a new type of motor for automobiles, which is destined to bring about remarkable changes. The motor is being exhibited at the automobile show being held at Madison Square Garden, New York, and is attracting much attention. The designer claims that his motor does away with about half the number of parts and the use of springs is not required. The system of cooling and positive lubrication are features. Mr. Reed appears to have increased the power of efficiency without increasing the consumption of gasoline, oils and the wearing surfaces.

Mr. Reed has been working for the past nine years perfecting the motor and he now believes that he has overcome every possible objection or defect which is to be found in other motors. He has secured patent papers so that the motor is fully protected. It is the successful valve mechanism that attracts the attention of motorists.

MISS BERTHA THOMPSON TO WED

Bound Brook, Jan. 18.—Miss Bertha Thompson, daughter of John A. Thompson, of Cedar street, and Elwood Wilson Stryker, son of Mr. and Mrs. Willis Stryker, both of this place, will be married at 6 o'clock tonight at the home of the bride's father. Rev. Alfred Evans, of the Methodist church, will officiate.

P. H. S. MINSTRELS ARE GREATEST EVER

Matinee Performance Was Well Received by an Enthusiastic Audience.

The first public appearance of the Plainfield High School athletic association's minstrel troupe was greet-

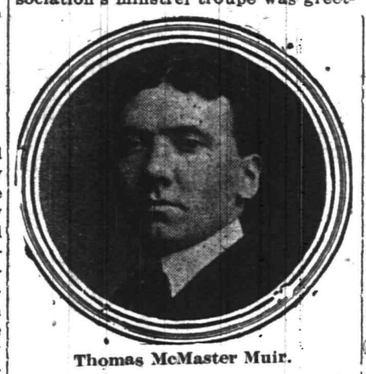

Thomas McMaster Muir.

ed by an enthusiastic audience in the High School Auditorium yesterday afternoon. Those interested were greatly pleased with the results of the initial show and predict a crowning success for the amateur burnt cork artists at their chief performance tonight.

The scene portrays a restaurant and the members of the chorus sit around a long table as diners while the end men act as waiters and entertainers. Besides the jollity provided by the end men there were a number of side splitting minor acts including a comedy sketch entitled "Somebody Has to Be Crazy," in which Sewell Ulrich, Joseph Carty and Charles Pagiluicca take the role of merrymakers, and another comedy act entitled "Some Dutch Nonsense," in which Valentine Goldsmith and Arthur Van Zandt are the participants. Pagiluicca, the midget dancing "phenom," received encore after encore for his effort and was by far the hit of the afternoon's program. In the absence of Fred Allen, who was originally scheduled to take the all important part of interlocutor, Benjamin Evans was pressed into service at the last minute and makes an able substitute in that capacity. The performance will be given in the P. H. S. Auditorium tonight. Thomas M. Muir, of Gold Medal minstrel fame, is the efficient coach.

A. O. H. AUXILIARY'S ANNIVERSARY BALL

Division No. 1 Gives a Dance at Sebring's Auditorium, 450 Being Present.

Over 450 persons enjoyed a dance given last night in celebration of the sixth anniversary of the founding of the Ladies' Auxiliary, No. 1, A. O. H., of St. Joseph's parish, by the society in Sebring's Auditorium. The second and third floors of the building were used by the dancers. James D. Toohey, piper, of Jersey City, furnished the music on the second floor where only Irish sets were allowed. On the floor above Parobeck's orchestra provided music for the two-steps and waltzes. The two floors were appropriately decorated with Irish and American flags and bunting. There were 75 couples on the lower floor where the feature dancing of the evening took place and over 150 couples on the top floor. Refreshments were served under the direction of Patrick Griffin and Thomas Cooney. The committee in charge of the event was composed of Miss B. Hepner, chairman, Miss Ellen Bern, Miss Mollie Lyons, Mrs. Kate Bimbel and Mrs. Sullivan. Freeholder J. J. McCann was floor manager.

The society was organized on January 17, 1907, by Miss Katie Keogh, of this city, who was president for six years. These were the first officers: President, Miss Katie Keogh; vice president, Mrs. Kate Bimbel; treasurer, Miss Nellie Gunning; secretary, Miss Ellen Mulkeen. The present officers are: President, Miss Ellen Bern; vice president, Miss Katie Keogh; financial secretary, Miss Julia Carrol; recording secretary, Miss B. Hepner; treasurer, Mrs. John J. Griffin; sentinel, Miss Bessie McLoughlin; mistress-at-arms, Miss Kate Henry.

THE DOUBLE SIX ALARM.

Doane, you know him well, is the contributing editor for today. Tables are turned—generally he is asking for a thousand feet of hose or auto apparatus but now we ask him for a hearing. Some people seem to think that the job of the fireman is an easy one; well just listen to "T. O." He harkens well on page four.

—P. H. S. minstrels tonight. ***

—Something of interest to you. Serrell Stuudio adv. on page 4. ***

STILLMAN SENDS HIS RESIGNATION

Although Believing His Term Has Not Expired Corporation Counsel Leaves Office.

NO HINT FROM MAYOR

Stewart Keeps Silence as to Name of Man He Will Appoint—W. A. Coddington and C. A. Reed Are Most Prominently Mentioned.

Although he claims that under the provisions of the law by which he was appointed corporation counsel a year ago, to fill an unexpired term, he still has another year to serve, William M. Stillman today presented his resignation to Mayor Percy H. Stewart, to take effect February 1 or at such time as his successor is appointed. While this action comes as a surprise just at this time, there was a hint that the present incumbent would give up the office as he did not desire it. In his letter to Mr. Stewart he says that his reasons for retiring at this time are that he does not want to embarrass the Mayor or Council, although he believes that there is sufficient warrant for his retaining the office another year.

Mr. Stillman was appointed corporation counsel a year ago by Mayor G. W. V. Moy to fill the unexpired term of the late C. A. Marsh. When Mayor Stewart went into office the question was raised as to whether Mr. Stillman's term expired January 1. It was recalled that when Mr. Marsh held the position he insisted on the yearly appointment, but later a law was enacted fixing the term three years.

The validity of the statute was questioned, and there seemed to be some doubt as to whether it applied to cities of Plainfield's class. Under the circumstances Mr. Stillman thought it wise to relieve the situation and prevent any ambarrassment. It is expected that Mr. Stewart will name Mr. Stillman's successor at the February meeting of the Council, but who it will be cannot be learned at present as he is not ready at this time to disclose the name. The two most prominently mentioned for the place are former Judge William A. Coddington and former Senator Charles A. Reed. As Mr. Coddington is a Democrat his chances are considered bright.

SEARCHING HERE FOR COLORED SLAYER

Police Here on Lookout for Hightstown Murderer Who Has Relatives Here.

The police of this city have been asked by Prosecutor Crossley, of Mercer county, to keep a lookout for Moses Taylor, colored, who shot and instantly killed Obadiah Miner, last night, in a colored church at Hightstown and escaped the constables. It is thought that Taylor may seek hiding in this city as relatives of his live on West Third street. Chief Kiely has men watching all roads of probable approach to this city from the scene of the murder.

Poor aim on the part of Taylor when he fired the fatal shots was responsible for Miner being the victim. The assassin had brought the loaded revolver to the church to slay Charles Warmsley, whom he had been quarreling with for several weeks over the affections of a woman.

The murder took place while a cake was being auctioned off to a collection of colored people who had attended the fair in the Hightstown Baptist church. Miner, who was bidding for the article, was struck down and instantly killed when Taylor opened fire on his enemy. A panic followed during which Taylor escaped. Armed posses are scouring the country around Hightstown in search of the murderer and lynching is being talked of.

WANTS MOVING PICTURE PERMIT IN BOROUGH

H. S. Embree, of Westfield, who says he represents a New York syndicate, applied to the Borough Council, last night, for a license to conduct a moving picture theatre in the borough. He agreed to comply with the building law. Mayor Clark and the Council expressed themselves in favor of moving pictures if shown under proper condition. Action on the application will be taken at a meeting of the Council, Friday night, February 7.

—Men's shoes rebuilt waterproof, $1.25, at "U. S. Shoe Repairing Co.," 122 East Front street. ***

BIG CROWDS AT OUR CLEARANCE SALE

Our Seventh Annual Clearance Sale is bringing big crowds to the store. It is the bargains that attract

59c Gents' Negligee Shirts—Light and dark grounds; with figures and stripes; all sizes from 14 to 17; **January Clearance Sale Price** 39c

$3.00 Sweaters, for men and boys; blue, gray and garnet; all sizes; now is time to buy; **Jan. Clearance Sale Price** $1.98

9c Outing Flannel in a big line of styles and colors; this is something you can always use; **January Clearance Sale Price**...6c

$1.98 Comforts—Large size, tufted and quilted, fine silkoline cover; several attractive patterns; **January Clearance Sale Price** $1.25

19c Children's Hose—Black cotton, fine rib, two thread heel and toe; sizes 6 to 9½; **January Clearance Sale Price** 12c

$2.00 Ladies' Tailored Waists—Plain and embroidered; also pleated; **January Clearance Sale Price** $1.50

SPECIAL—SUITS AND COATS FOR SATURDAY
LESS THAN HALF PRICE

One lot of Coats, value up to $15.00, at..... **$7.49**
One lot of Coats, value up to $20.00, at..... **$9.98**
One lot of Suits, value up to $17.50, at..... **$8.98**
One lot of Suits, value up to $32.50, at..... **$14.98**

$5.98 Black Beaver and Velour Hats—Several different shapes; **January Clearance Sale Price** $1.98
During the month of January we trim any hat free bought here.

25c and 29c Plain and Fancy Ribbon—4 to 5½ inches wide; plain colors, black, white and fancy; **January Clearance Sale Price** 15c

$1.00 R. & G. Corset Special—Extra long hip, double hook in front and four hose supporters; made of good strong coutil; **Jan. Clearance Sale Price** .69c

10c Embroidery and Insertion—2 to 5 inches wide on swiss and nainsook or cambric; **Jan. Clearance Sale Price**....5c

25c and 29c Ladies' Collars—Robespierre effect in variety of collars and patterns; **January Clearance Sale Price**.....17c

10c Dress Gingham—Big range of styles, stripes and checks; light and dark; **January Clearance Sale Price**....7c

50c and 59c Ladies' Collars—Imported lace in a big range of styles; **January Clearance Sale Price** 35c

PYROGRAPHY.
You may purchase any piece of wood for burning we have for for just **HALF PRICE.**

15c Dress Gingham—32 inches, in fine line of the season's styles, in both light and dark; **Jan. Clearace Sale Price, yd.** 10c

59c Table Tumblers—Fine, thin blown glass, several patterns; **January Clearance Sale Price** 39c
In Basement.

85c Bleached Sheets—81x90, No seam in centre; made of very good muslin; **January Clearance Sale Price**.....59c

15c Franconia Muslin, bleached pillow cases, 45x36; extra fine; **January Clearance Sale Price** 10c

$1.29 Bed Spreads—Full size, several different designs; **January Clearance Sale Price**..93c

$8.98 All Wool Blankets—pink and blue borders; extra fine wool; **January Clearance Sale Price** $5.98

WE GIVE THE FAMOUS S. & H. GREEN TRADING STAMPS

A. E. FORCE & CO.
"The White Store"

Store opens at 8:30 a. m. and closes 5:30, Saturday excepted..

PLAINFIELD'S NEIGHBORS

Dunellen & Vicinity

Freeman D. Baerman, of Mountainview terrace, who has been ill for the past two weeks, is again able to be out again.

Nicholas Miller, of Brooklyn, who has been visiting his daughter, Mrs. Louis L. Block, of East Orange avenue, has returned to his home.

Miss Matilda Block, of East Orange avenue, who has been spending the past two weeks with relatives in Brooklyn, returned to her home yesterday.

LeRoy Smith, of Washington avenue, is detained at his home with a severe case of eye trouble. Several days ago he caught a slight cold which settled in his eye, causing him considerable pain.

Paul Rabpuin, of Greenbrook, has taken a position with the Grand Union Tea Company, of Plainfield, and will have charge of the route through the mountains, including Warrenville, Mt. Horeb and other small places.

Miss Annie Wagner, of Brooklyn, is spending a few days with her uncle and aunt, Mr. and Mrs. Louis L. Block, of East Orange avenue.

Mrs. William H. Snyder, of Grove street, who has been spending the past ten days with relatives in Trenton, returned home yesterday afternoon.

Miss May Lindsley, a teacher in the Lincoln School, who has been ill for the past week, is again able to resume her duties.

Much interest centres in the banquet of the Baraca Class of the First Presbyterian church, which will be held next Friday night. An excellent menu and a strong list of speakers is assured by the committee. The dinner, which is an invitation affair, will be attended by the members and their intimate friends.

Miss Sarah Dayton, of New Market road, substituted for Miss Pearl Dodwell, in the postoffice, this week, when she visited her sister in Jersey City.

'Plains & Fanwood.

Rev. Franklin K. Mathiews will preach in the Baptist church tomorrow morning. Sunday-school services will precede the service at 9:30 o'clock and the Young People's vesper service will be held as usual at 7:30 p. m.

The game scheduled for tonight between the girls' basketball team of Dunellen and the Parish House lassies has been cancelled. The boys' first and second teams will entertain two aggregations from Hope Chapel, Plainfield, however, and local basketball enthusiasts will not want for the lack of sport. The Plainfielders, although light, are fast and have team work down to a science and are liable to spring a surprise on the local players.

The Parish House first team added the Alpha Sigma Juniors, of Westfield, to their string of basketball victims, last night, winning a hard fought contest by the score of 28 to 18. The game was played in the Westfield theatre building and was witnessed by a large crowd of spectators, who enjoyed a program of dancing after the game. Considering that the contest was the home team's first appearance this year they showed up well against their more seasoned opponents.

The weekly meeting of the Lend-a-Hand Society, held yesterday, attracted twenty-five children to the Baptist church. The membership of the society is steadily increasing.

Mrs. P. M. Garrabrant, of Farley avenue, is visiting her parents, Mr. and Mrs. Edward F. Smith, of Irvington. She is accompanied by her children, Miss Edith and Master Fred Garrabrant.

Maurice Mathiews, who is confined to his home with the grip, is slightly improved.

The weekly meeting of the Missionary Society of the Methodist church was held last night at the home of Miss Florence Wade, of Stanbery avenue.

During the month of December Public School No. 1 ranked third among the schools of the county for attendance with an average of 89.8 per cent.

Miss S. D. Green has returned to her home in Yorktown Heights, N. Y., after visiting Mrs. S. G. VanHoesen, of the borough.

Master Henry Kaufmann, of the borough, is able to be around again after being detained at home for the past six weeks by a severe attack of pneumonia.

Francis Burke, of the borough, is spending the week-end with relatives in New York.

Miss Katy Bettman has returned to her home in Highland Falls, N. J., after visiting her sister, Miss Carrie Bettman, of the borough.

Mrs. Benjamin Burke has returned to her home in New York, after spending the past week with her daughter, Mrs. Eugene Martin, of Terrill road.

The mid-year examinations for the township schools will be held the last week in January.

J. C. Coleman, of the borough, is convalescent after being detained at home for the past two weeks by illness.

A regular monthly meeting of the Fanwood Fire Company will be held in the Fanwood fire house Tuesday night.

The second basketball team of the Parish House journeyed to Plainfield last night and were defeated by the Hope chapel second quintet by the score of 47 to 16.

The Township Committee held its regular monthly meeting last night in Excelsior Hall. Routine business occupied the evening. I. G. Walker, chairman, presided.

The Rev. H. K. Carroll will preach at both the morning and evening services in the Methodist church tomorrow.

The usual services will take place in the All Saints' Episcopal church tomorrow.

Hunterdon County.

Miss Sarah Whire, of West Portal, is visiting in Newark.

Mrs. Alonzo Duckworth is ill at her home in West Portal.

Leigh's orchestra, of Clinton, will furnish music for a dance in Glen Gardner tonight.

Former Freeholder Godfrey Lott, of Norton, is recovering from a stroke of paralysis.

Miss Ella Macauley, of Clinton, is visiting her grandparents in Frenchtown.

Mrs. Benjamin Sherman is recovering from a serious illness at her home in Glen Gardner.

After spending some time in Jersey City, Mrs. Charles Rodenbaugh has returned to her home in Norton.

Mrs. Lewis Stevenson is ill at her home in Union.

Miss Grace Trimmer, of Pittstown, is visiting in Lambertville.

Miss Maude Little, of Pittstown, is visiting in Pittsburgh, Pa.

After spending some time at the home of her parents in Pittstown, Mrs. C. T. Little and children have returned to their home in Glen Gardner.

Whitehouse.

George E. Hamlin, of East Whitehouse, is able to be about again, after an attack of the grip.

Miss Viola Reger, who recently underwent an operation for appendicitis in a hospital in Philadelphia, returned home Thursday.

The Christian Endeavor Society of the Reformed church of Peapack will observe Christian Endeavor Day, February 2, with special exercises. The topic will be "Christian Endeavor Principles."

Miss Ruth Ballentine is recovering from the grip at her home at Peapack.

Rev. J. M. Harper and family, of Peapack, are visiting Mrs. Harper's mother in New York.

The pastor's Bible class of the Reformed church at Lebanon will hold an oyster supper in the chapel on Tuesday evening. The proceeds will go to the organ fund of the Sunday-school.

While strolling along Cushetunk Mountain, near Whitehouse Station, Knox Taylor, of High Bridge, recently secured a red fox, with his dogs.

A dance will be held at the home of George Kline, south of Readington, Thursday evening. The committee in charges includes Albert Force and Bergen Huff.

North Branch.

Mrs. George A. Vosseller returned to her home in Somerville yesterday, after a visit to her cousin, Mrs. Edward B. Hoagland, at Neshanic.

Mrs. Judith Amerman is visiting Mr. and Mrs. John Stryker, at their home near Pluckemin.

Mr. and Mrs. L. H. Rankin have left Pluckemin for Princeton, where Mr. Rankin has taken a position as manager of a dairy.

Mrs. Benjamin Cole, of Three Bridges, is visiting Miss Jane Hoagland, at Neshanic Station.

Mrs. Arthur Pierson, of Hopewell, is a guest of her sister, Mrs. Edna Cregar, at Neshanic.

I. V. C. Quick, of Neshanic, is suffering from an abscess on his left hand.

Mrs. H. V. D. Van Nest is ill with an attack of grip at her home at Neshanic Station.

A large gathering in the Reformed church at Neshanic Thursday night attended an entertainment given by Emil Close, an elocutionist and bell ringer, for the benefit of the church.

Miss Mary Van Nest is visiting her cousin, Miss Maude Van Nest, at South Branch.

Mr. and Mrs. Benjamin Laubenheimer have returned to their home in Bayonne, after a visit to Mrs. Laubenheimer's parents, Mr. and Mrs. Benjamin J. Crispin, at Neshanic.

George Van Camp, of Plainfield, is visiting his parents, Mr. and Mrs. Peter Van Camp, near South Branch.

John Busby has taken a position with Peter V. N. Case, at South Branch.

Under the direction of the Branchburg Township Board of Education, new desks have been placed in the public school building at South Branch.

Miss Mary McMullen, of Newark, is a guest of Mr. and Mrs. Ralph VanPelt, at Bide-a-wee.

South Plainfield.

Miss Margaret McDonough, formerly of this village, but now of Plainfield, is spending a few days with relatives here.

The masquerade ball held in Washington Hall by the Country Social Club last night proved a great success. Mrs. Hendrickson won the first prize for the best dressed woman and Goldie Young, of Plainfield, for the men. Jacob Slick, of Plainfield, won second and William Thornton, of New Market, third.

Services will be held in the Baptist church tomorrow as follows: Sunday-school at 10 o'clock; preaching services at 11 o'clock, and 7:45 at night. Morning subject, "A Little Twisted;" evening subject, "The Only Name."

Special evangelistic services will be held in the South Plainfield Baptist church beginning Tuesday night. The services will be in charge of the pastor and visiting ministers.

The Mission Study Class at the South Plainfield Baptist church, which meets every Wednesday night, is meeting with success. The attendance is large and interest keen. Any one interested is invited to join.

Somerville.

Mr. and Mrs. Robert Bourke and child, of Morris Plains, have been visiting Mr. Bourke's mother for several days.

Miss Katherine Sheehan has returned to New York, after spending some time with relatives on Doughty street.

Mrs. W. H. Bishop has been entertaining her sister, Mrs. C. F. Porter, and baby, from Liberty, N. Y., also Mrs. C. W. Hick, of Mt. Vernon, and Mrs. J. U. Bauchelle, of Jersey City.

S. E. Garretson, who has been spending some time with his son, in Denver, has returned to his home here.

Mr. and Mrs. Jacob Kershaw are taking a two months' trip through the west.

Mr. and Mrs. C. Hyde Demaray are spending several weeks in New York city.

The Public Education Society will give an extra lecture in the auditorium of the High School on Thursday evening next. The lecturer will be Lillian S. Fisher. Subject, "Cocoanut, Coral and Cannibals."

A report has been received here that William Wilcox, a former local ball player, has just signed with the Louisville A. A. League, and that he will report for duty on March 3, playing ats hort. For the past few seasons he had played on the Pacific Coast.

Bound Brook.

Mrs. H. H. Shepherd and daughter, Mary, have been spending a few days with Mrs. C. E. Beams, at Chester.

Norman Cody has gone to Windsor, Canada, where he has taken a position with his uncle, John T. Sullivan, who is superintendent for the Canadian Roofing and Manufacturing Company, of Windsor.

Mr. and Mrs. Emanuel Boyer have returned to Brooklyn, after spending a week with Rev. W. F. Dittrich, at St. Joseph's rectory.

Mrs. Irving L. Apgar is spending some time with her parents at Annandale.

DANCE AT SEMINARY A DELIGHTFUL AFFAIR

One of the most charming of dances took place last night at the Plainfield Seminary, when the sophomore and junior classes entertained the fourth year students. About fifty guests enjoyed the twenty-four numbers on the program. Most of the dancing was done in the large main hall of the school building. It was in the gymnasium, however, that the "feature" events were given. This place had been made to resemble an Egyptian lounging hall. Many pennants and banners hung from the walls. Oriental rugs covered the floor and in each of the four corners of the room were richly furnished cozy corners.

A bevy of attractively gowned young women with their partners wandered among the palms and about the luxuriously appointed room while the strains of waltz music floated in from the main hall. Old Colonial, Egyptian, Turkish, Chinese, Japanese and Dutch costumes were in evidence.

Supper was served at 10:30. The sophomore-junior committee was composed of the Misses Theresa Sharretts, Constance Harris, Marion Schuyler, Margaret Eaton, Annette Van Mater, Dorothy Langford and Clara Newman. The chaperones were Miss Elvira Kenyon, Miss Florence Stewart and Miss Edna Hopkins. Princeton "Prep," Rutgers, Stevens and Columbia University were represented on the floor by a number of young men.

ARMOUR & CO. PLAN FOR BIG SLAUGHTER HOUSE?

Somerville, Jan. 18.—It is rumored that Armour & Company, of Chicago, have purchased the farms of William Hamilton and Gilbert Hoffman, across the river from this place, and near the Manville plant, and will erect large slaughter houses, etc., there. The plant is to be used as the distributing place for all their eastern business. It is said that they will ship carloads of cattle here, and that many men will be employed. The property is especially well located for this business, owing to the railroad facilities and close proximity to New York.

APPOINTMENTS DELAYED FOR THE HEALTH BOARD

Owing to the fact that Mayor Percy H. Stewart has not appointed successors to Dr. William H. Murray, William M. Wherry, Jr., and A. E. Force, whose terms have expired as members of the Board of Health, it was impossible for the Board to effect an organization for the coming year at its meeting last night. It is expected that the Mayor will make the appointments at the February meeting of the Common Council.

The business of the Board last night was chiefly of a routine nature, nothing of importance being discussed. A few permits were granted after the customary reports were received from the acting health officer, Miss Mattison, and the health inspector, William H. Addis.

LOCAL AMUSEMENTS.

The quaint comedy, "Bunty Pulls the Strings," which is the attraction at the Plainfield theatre this afternoon and evening, is full of original sayings quaintly put and full of dry humor. Among them are some admonitions to women, such as these: "Even though ye are plain, dinna be so plain as ye look." "Wummin make a great mistake when they think a' man cares aboot is to see ye lookin' bonny. It's true he dinna want a wumman around lookin' like a hen that's been cut in the rain. No matter how plain ye are, ye maun continue to look attractive enough for a kiss, but it's easy, if ye are a wumman of sense."

SUNDAY-SCHOOL ENTERTAINED.

The second of the series of entertainments being given for the Sunday-school of Hope chapel was held last night and the pupils enjoyed sketches by Arthur Maclay's and Miss Munger's classes. Mrs. E. D. Young sang several solos, and Mr. Young played several selections on the cornet. Johnson's orchestra entertained with selections. At the close of the entertainment refreshments were served. The committee in charge of the refreshmnts was made up of three classes with Arthur Maclay as chairman.

NEW YORK AMUSEMENTS

As an innovation the chorus girl ranks supreme. Sydney Langdon, quite English, but not quite twenty, engaged for Henry W. Savage's forthcoming production of the Avery Hopwood-Gustav Luders musical fantasy, "Somewhere Else," at the Broadway theatre, brought to a recent rehearsal a Gladstone bag, which she watched with a careful eye until an intermission for rest was announced. From the bag she then brought out a small collapsible table, a copper tea kettle, a gasoline lamp, and the other essentials to a successful brewing of the English national tipple. Unmindful of the giggling interest displayed by the other girls, she set up the table, arranged the tea things, lighted the gasoline lamp and prepared to enjoy her refreshment. Composer Luders turned away from the piano in time to witness the final preparations, and held his breath in astonishment too great to permit of instant protest. The house fireman, however, required only an instant to grasp the nature of the proceedings. Despite the size of the gasoline flare he would countenance no such infraction of the rules. A brief but spirited colloquy between him and Miss Langdon ensued. He won. The gasoline lamp and other tea trappings were returned to the Gladstone bag, and, after the English recruit had ejaculated "My word!" several times and voiced her contempt for the authority represented by the house fireman, the rehearsal of "Somewhere Else" was resumed.

In these days of musical comedies and problem plays that have been so much in evidence, it is refreshing to note the success of the revival of Shakespeare's masterpiece, Hamlet, in which John E. Kellerd and a company of notable players are appearing at the Harris theatre. Popular appreciation of the play is shown by crowded houses. The celebration of the fiftieth performance on New Year's Day marked a new record for the run of any one of the Shakespearean plays since the time of Edwin Booth. Mr. Kellerd has been identified with the serious drama for many years and his season in New York has been a source of delight to all lovers of the best in the classic drama.

In "Joseph and His Brethren," at the New Century theatre, we will have an opportunity to show the dramatic contrast of clothes to better effect than any play I have ever met. Why? Because we can show the Children of Israel in the half barbaric splendor of their life in the desert. Leading their flocks, driving their camels and asses, camping beside the wells in the cases with their striped tents reflecting the vivid colors of the oriental skies, wearing their robes and tunics brilliant with natural dyes, they present a picture that is a joy to the eye.

— Press Wants outline in plain, concise terms the chances that are at hand for the great army of workers, renters, landlords, agents, those who would buy, sell or exchange

STYLE AND RELIABILITY

The trade-mark at the top of this "ad." has a definite meaning to me—and I want you to know what it is.

It represents a standard that I am maintaining—and the policy that I adhere to.

STYLE and RELIABILITY—two mere words that embody in them everything good in clothing and "Things That Men Wear."

They mean honest, dependable, up-to-date merchandise; right prices and satisfaction.

Friend, is there anything under the Sun that you believe to be better Business Ethics than these?

Also wouldn't you like to do business with some one whose one big idea is to give YOU satisfaction?

Suits and Overcoats
$12, $15, $18 & $20

-ROTHBERG'S-
"THINGS THAT MEN WEAR."
214 WEST FRONT STREET
NEXT DOOR TO PROCTOR'S.

Saturday Offers Many Special Values

IN THE BIG JANUARY CLEARANCE

As a rule we offer you each Saturday especially strong values; tomorrow being a Saturday in the January Clearance you will find many **doubly strong** values on sale—but for tomorrow only.

These Fine Outer Coats at $9.50

Are worth regularly $16.50 to $18.00. We have been offering such splendid values in Coats during this sale that we only had a few left, and having the opportunity to get this small lot at a most ridiculously low price we secured them for you. They're finely tailored in a very stylish model in sizes for both women and juniors. The materials are splendid quality mixtures and chinchillas, and under ordinary circumstances you would have to pay from $16.50 to $18.00 for every one. Any one requiring a smart, serviceable coat should secure one of these at $9.50

January Clearance Sale Specials

New Scotch Madras at 19c

A Usual 29c Value.

A very fine cloth—imported, and in pretty stripe effects. It is 32 inches wide and would be splendid for dresses, misses' frocks, etc. A regular 29c value; we offer you specially at only .....19c yard

Bed Comforts

Good, clean quality and sanitary filling only used in the making of these Comforts:

A comfort filled with pure white cotton, covered in prettily patterned silkoline and worth $1.75; priced at $1.39

A comfort, a little heavier with good, clean filling in pretty covers, which we could sell at $1.98; priced at $1.69

A comfort worth at least $3.00 in handsome satin covers, beautifully patterned. Well filled and specially priced at $2.49

Shaker Style Sweater $1.98

This is a splendid quality Sweater in the coat style, with deep roll storm collar. Finely knitted of good quality yarns and worth at least $2.49. We corralled a goodly number in red and grey at a low figure and give you the benefit of the deal, at each.....$1.98

New Wash Goods

Three new fabrics, early arrivals of the new spring goods which we will put on sale at once:

Ratina Stripe Voile. A new fabric for this spring, in colors and 26 inches wide; a pretty cloth at, yd. 25c

New Chiffon Voile. An old favorite in new colorings and design; these are 28 in. wide and we have priced them at 18c yd.

French Gingham. Real imported French ginghams in a fine selection of colorings and designs. Comes in 32 in. width and is a really splendid qaulity; priced at yard 25c

An 8c quality Muslin special at 6½c

This is a good quality, bleached, yard wide muslin, nice weight and texture, which we will sell special at 6½c

More For Your Money at—

Tepper's

PLAINFIELD, NEW JERSEY

BIG FUR SALE
AT CHARLES KURTZMAN'S
178 East Front Street

Plainfield Fur Buyers know that Kurtzman's goods are the envy of his competitors and his prices always the lowest in town. He now announces a Big Mid-winter Fur Sale, when these popular low prices will be literally cut in half. This means an opportunity for you to get your furs from Charles Kurtzman now at prices positively from fifty to ninety per cent. lower than you can buy them elsewhere. Large assortment, all new goods.

COME TO THE BIG FUR SALE.

Charles Kurtzman

Plainfield FUR Store

DR. PITTIS OFFICE BUILDING

178 East Front Street, Plainfield

Tel. 1935-J. OPEN EVENINGS

SCHEELEIN'S VARIETY MARKET

31 SOMERSET ST TEL. 1974

RESULTS TELL.

There Can Be No Doubt About the Result in Plainfield.

Results tell the tale.

All doubt is removed.

The testimony of a Plainfield citizen.

Can be easily investigated.

What better proof can be had?

Mrs. S. Driscoll, 1009 S. Second St., Plainfield, N. J., says: "There was a dull pain across the small of my back and in my sides that clung to me constantly and any hard work made my condition worse. I was subject to headaches and dizzy spells especially when stooping or lifting and I felt weak and run down. I tried plasters and various other remedies but nothing helped me until I procured Doan's Kidney Pills at Randolph's Drug Store. They did such good work in correcting my trouble that I heartily recommended them."

(Statement given August 25, 1908.)

RE-ENDORSEMENT.

Mrs. Driscoll was interviewed on January 29, 1911, and she added to the above: "I can recommend Doan's Kidney Pills just as highly today as I have been for the past five years. They made a lasting cure in my case."

For sale by all dealers. Price 50 cents. Foster-Milburn Co., Buffalo, New York, sole agents for the United States.

Remember the name—Doan's—and take no other.

Happenings Due Next Week

Washington, D. C., Jan. 18.—Hearings on tariff revision will be continued before the House Ways and Means Committee. The principal schedules to be taken up during the week are those relating to agricultural products and provisions, cotton manufactures, flex, hemp and jute and manufactures.

In close connection with the tariff hearings will be the annual convention of the Chamber of Commerce of the United States, which will meet in Washington Tuesday for a three days' session. The meeting will discuss important matters affecting the relation of business to legislation. The convention will be featured by a banquet at which President Taft, Speaker Champ Clark and Dr. Charles W. Eliot, of Harvard University, will make addresses.

Tuesday will be the one hundredth anniversary of the birth of John C. Fremont, soldier, explorer, governor of California and Arizona and first candidate of the Republican party for President of the United States.

The twenty-second annual Negro Farmers' Conference will meet at Tuskegee Institute Wednesday for a session of two days. "Agricultural credit" and "Finances of the negro public school" will be the principal topics of discussion.

Delegates appointed by numerous States, both North and South, will meet in Philadelphia Thursday to take up the final plans for the coming celebration of the fiftieth anniversary of the battle of Gettysburg.

A conference of Progressives of Wisconsin, Michigan, Minnesota and the Dakotas is to be held in St. Paul Friday, with former Senator Albert J. Beveridge, of Indiana, as the chief speaker.

The Union of American Hebrew Congregations will hold its twenty-third convention in Cincinnati, beginning Monday. A feature of the convention will be the dedication of the new buildings of the Hebrew Union College.

Other matters that will figure more or less prominently in the news of the week will be the senatorial contests in several of the States, the eighth National Western Stock Show in Denver, the convening of the Nevada Legislature, the inauguration of Governor Colquitt, of Texas, for a second term, the opening of the American Chess Masters' tournament in New York city, and the fifth International Corn Exposition and annual meeting of the American Breeders Association in Charleston, S. C.

GOV. HARMON GOES ABROAD.

New York, Jan. 18.—Judson Harmon, who last week retired from the governorship of Ohio after a continuous service of four years, departed today on a long vacation trip abroad. The ex-Governor is accompanied by Mrs. Harmon and their daughter, Mrs. A. M. Wright. The party will travel extensively in Egypt, Greece and Italy. Governor and Mrs. Harmon were the guests last night at dinner of former Governor and Mrs. J. Franklin Fort, of New Jersey, at the Hotel Vanderbilt in this city.

Officers will be installed at the meeting of Howell Division, No. 97, Sons of Temperance, Monday night, at the home of Mrs. P. H. Moore, 331 East Third street.

The want ads will find tenants for property that could have been rented sometime ago—but for the delay of advertising it!

Help Wanted advertising will find that needed household servant.

ANTI-TUBERCULOSIS LEAGUE'S COLUMN

(Every Saturday).

Conducted by the Anti-Tuberculosis League of Plainfield and North Plainfield.

EDITOR

MRS. E. F. FEICKERT.

In view of the decision of the Plainfield Anti-Tuberculosis League to convert its pavilion into an outdoor school for children who are anaemic and predisposed to consumption, the following article by Doctor Thomas Spees Carrington, Assistant Secretary of the National Association for the Study and Prevention of Tuberculosis, will be especially interesting:

Outdoor Schools.

Why should a community establish an outdoor school? The question must be answered and the reasons given be sound if the outdoor school is to be a permanent feature of our educational equipment. The school children of today are the men and women of tomorrow. There is at present a strong movement on foot to discover and prevent physical defects among them, and one of the most insidious causes of deformities and ill-health is tuberculosis in its many forms. Children seem more susceptible to it than adults. It often attacks their glands, bones and joints and, after doing more or less damage to the tender tissues, seemingly disappears, until in early adult life, usually after a bad cold, the lungs are found to be infected. This accounts in no small degree for the high death rate from consumption between the ages of twenty and forty-five. It is held by some authorities that pulmonary tuberculosis in the adult is, in a majority of cases, the result of infection during childhood, and that the only way the disease can be suppressed is by improving the health and building up the strength of children. If this be true, and I believe it is, any device that provides sanitary surroundings during a portion of the day is an important adjunct to their school life, and increases their resistance to disease in later years.

Outdoor schools are an experiment of only two or three years standing, but already they have shown that the children who attend them, although tuberculous, are after a few weeks in the open air in better physical condition than many children in the public schools. This is shown by their appearance, by a comparison of weights and by other tests. The children of the outdoor schools usually have a healthy color, while many school children appear pale and weak. One cause for the anaemic condition of school children is the warm, dry air of the schoolroom, which lowers their vitality. Bad air kills interest in work and gives such diseases as grip, pneumonia and tuberculosis a chance to overcome the natural resistance of the body. Children have to spend three to six hours a day in the classroom, breathing air that may be laden with germs, for the ventilation of a school building is seldom good. The arrangement of the seat and desk is a suggestion to the child to bend forward, producing an unnatural position which cramps the action of the heart and lungs. It would seem best to remove from a child's environment anything which lowers the vitality of the body and handicaps nature in her efforts to prevent disease, particularly during school hours, for the brain is unable to do good work and the mental powers cannot be used for any length of time under bad sanitary conditions. The school-room under any circumstances is a trying place for children. Their bodies were made for action, and exercise in the fresh air is necessary for healthy growth. Children should not be confined or required to study when tired, for their physical condition should surely be regarded as of greater importance than early education. Anyone familiar with the confining atmosphere of city schools will appreciate the need of adopting every means by which the pupils' health may be improved, and, as lessons in the open air usually do this, the agitation for outdoor schools should interest everyone.

I feel strongly that outdoor schools should not be regarded as hospitals, or used only for tuberculous children, but rather as a part of every school system, to help to build up the health of the weak children and prevent the development of invalids.

Boston, Providence, Hartford, New York, Pittsburgh, Chicago and Rochester are experimenting with outdoor schools, and all report good work done. Those who have written the reports on these schools agree that in every city, town and village, children predisposed to tuberculosis, or in an anaemic condition, should have the chance of regaining their health in an outdoor school. Many school children are the offsprings of tuberculous parents and live in crowded quarters, often sleeping in rooms with two or three other persons, so that their home surroundings are very bad; but in spite of this the improvement in their physical condition from attending outdoor schools is marked in almost every case. The results, physical, mental, educational, moral and disciplinary, have all been good. Resistance to infectious colds and influenza is increased, the sight grows stronger and the strength and tone of the voices improve.

—Press Wants show many chances for advancement.

In the Churches

Baptist.

First Baptist Church—Rev. Dr. Philip B. Strong, pastor—10:45 a. m., preaching by the pastor; 2:30, Sunday-school; Men's Bible conference class; 7:45, evening service, employes of the postal department will attend in a body.

Park Avenue—Rev. Gabriel Reid Maguire, pastor—9:47, Sunday-school; 11:00 a. m., preaching by the pastor; 7:45, preaching by the pastor.

Seventh-Day Baptist Church, corner of Central avenue and Fifth street—Pastor Rev. Edwin Shaw—Preaching service every Sabbath (Saturday) morning at half-past ten o'clock; Sabbath-school at 11:42 a. m.; William C. Hubbard, superintendent; Junior Society prayer meeting at 3 p. m.; Mrs. Frank E. Kellogg, superintendent; Young People's Society of Christian Endeavor meeting at 4:00 p. m.; Frank R. Kellogg, president.

Temple—Rev. — C. Conover, pastor—10:00, prayer meeting; 10:30, preaching; 2:30, Sunday-school; 7:00, C. E. Society services; 8:00, preaching; The Philathea Class, non-sectarian, meets at 2:30 p. m. in separate class room for Bible study.

Mt. Olive—M. W. Vaughan, D. D., pastor—11:00, preaching; 3:00, Sunday-school; 7:30, preaching.

Calvary—11:00, preaching; 3:30, Sunday-school; 7:45, preaching.

Shiloh—Rev. Edward Roberts, pastor—11:00, preaching, subject, "The Highest Idea of Human Life;" 3:00, Sunday-school; 8:00, preaching, communion and reception of members.

Reformed.

Trinity—Rev. John Y. Broek, pastor Rev. Dr. Cornelius Schenck, pastor-emeritus—10:30, preaching; 2:30, Bible school; 6:45, C. E. Society meeting; 7:45, preaching.

Netherwood Reformed Church, Leland avenue—Rev. Royal A. Stout, pastor—10:30, preaching by the pastor, subject "Our Celestial Hope;" 3:00 p. m. Sunday-sschool; 7:00, C. E. Society meeting; 7:45, preaching by the pastor subject, "Woman's Work in the Church in the Life of the."

Marcellus Reformed—Rev. J. Tucker Lansdale, pastor—9:45, Sunday-school 11:00, morning service; 7:45, evening service.

Presbyterian.

First Presbyterian—Rev. Dr. Charles E. Herring, pastor—11:00, preaching by the pastor, subject, "The Purpose of Preaching;" 10:00, Sunday-school; 7:45, preaching by the pastor, subject, "Called to Be Jesus Christ's."

Crescent Avenue—Rev. Dr. John Sheridan Zelie, minister—10:30, morning worship; 12:00, Sunday-school; 4:45, organ recital; 5:00, afternoon service.

Hope Chapel—Rev. Frederic L. Greene pastor—10:30, preaching; 3:00, Sunday school; 7:15, C. E. Society meeting; 8:00 preaching.

Warren chapel—Rev. J. O. McKelvey pastor, 10:30, preaching; 2:45, Sunday-school and Berean Bible class for men, E. E. Parvin, teacher; 7:45, preaching.

Bethel chapel—Rev. F. D. Tildon, pastor—Services 11:00 a. m., preaching; 3:00 Sunday-school; 8:00 p. m., preaching.

Episcopal.

Grace Church—Rev. E. Vicars Stevenson, rector; Rev. John G. Currier, assistant—Services, Sundays—7:30 a. m. Holy Eucharist; 10:00 a. m., Young Men's Bible Class; 11:00 a. m., Holy Eucharist and sermon, first Sunday in the month others Sundays, matins and sermon; 3:00 p. m., Sunday-school; 4:30 p. m., choral evensong and sermon. Week-day services—Evensong daily at 5:00 p. m.; matins Wednesdays and Fridays at 10:00 a. m.; Holy Eucharist Thursday and all Holy Days at 10 a. m.

Holy Cross Church—Rev. William S. McCoy, rector—7:30, holy communion, 9:45, Sunday-school; 11:00, morning prayer and sermon; 7:30, organ recital; 8:00, evening prayer and sermon; on the first Sunday of the monthly holy communion at 11:00 a. m.; 11:00 a. m., Thursday, Holy Communion, 9:30 a. m.

Church of the Heavenly Rest—Clinton avenue and West Fifth Street—Rev. Cortlandt H. Mallery, rector—8:00, Holy Eucharist; 9:45, Sunday-school; 11:00, matins and sermon; 4:30 p. m., evensong and sermon by the rector. Fridays and Holy days Holy Eucharist at 10:00 a. m.

St. Stephen's Church—Rev. Warner E. L. Ward, rector—8:00 a. m., morning prayer and sermon (Holy Communion first Sunday in each month); 9:45, Sunday-school; on Saints' days Holy Communion at 10:00 a. m.; 11:00, morning prayer and sermon.

Grace Church Mission for Colored People—Masonic building, St. Mary's avenue—Evening and sermon Sundays at 8:00 p. m.; Holy Eucharist second Sunday in the month at 9:00 a. m.; Sunday-school in Parish House, Sundays at 10:00 a. m.

Methodist Episcopal.

First—Rev. Dr. Charles M. Anderson pastor—9:30, Sunday-school; 11 a. m. preaching by the pastor; 7:45, preaching by the pastor.

Monroe Avenue M. E. Church—Rev. F. J. Hubach, pastor—10:45, preaching by the pastor, subject, "The Title On the Cross;" 3:00, Sunday-school and Men's Bible Class; 7:15, Epworth League; 8:00, preaching by the pastor, subject, "The Drunkard, a Study in Cause and Effect."

Grace M. E.—Rev. C. C. Cain, minister—10:30, preaching; 2:30, Sunday-school 7:00, Epworth League, 7:45, preaching.

Mt. Zion A. M. E.—Rev. Littleton Sturges, pastor—11:00 a. m., preaching by the pastor; 3:00, Sunday-school; 8:00 preaching by Presiding Elder A. L. Murry, of Jersey City.

Roman Catholic.

St. Mary's—Rev. Bernard M. Bogan rector—Masses, 6:30, 7:30, 8:30, 9:30, 10:30 a. m.; vespers at 3:30.

St. Joseph's—Rev. William H. Miller rector—Masses at 8:30 and 10:30 a. m. Sunday-school at 3:00; benediction of the blessed sacrament at 3:30.

Congregational.

Congregational Church—Rev. C. L. Goodrich, pastor—10:30, morning worship; 12:50, Sunday-school.

Swedish Pilgrim Church—Rev. Gottfrid Sjoblom, pastor—10:30, Sunday school; 4:30, young people's meeting 8:00 p. m., preaching.

Friends.

Meeting house, Watchung avenue and Third street—Meeting First-day at 11:00.

St. Peter's Lutheran—Grove street and Mercer avenue—Rev. Conrad Blunk pastor—9:30, Sunday-school; 10:30, preaching in German.

First Church of Christ, Scientist.

Babcock Building, Front street and Madison avenue—Service 11:00 a. m., lesson sermon, "Life;" 9:45, Sunday-school; reading room open between the hours of 2:00 and 5:00 o'clock daily with exception of holidays and Sundays. Wednesday 8:00 p. m.

Unitarian.

All Souls—Rev. Arthur E. Wilson, pastor—10:30, preaching by the pastor, subject, "Following Christ;" 11.50, Sunday-school; 8:00, welcome service to Rev. Arthur E. Wilson.

Not Classified.

Salvation Army—Adjutant and Mrs. Yall, officers in charge—Public services at 10:30 a. m. and 8:00 p. m.; 2:30, Sunday-school; 6:30, Young People's Legion.

Swedish Lutheran—Rev. Augustus Gaufred Olson, pastor—Grove street and Mercer avenue—Preaching in Swedish at 3:00 p. m.

Plainfield Rescue Mission—In W. C. T. U. rooms—7:45, gospel service, special music, with address.

Italian Mission—409 East Third street—Preaching by Theodore Boretti, Sundays at 10:30 a. m. in Italian, and song and prayer service Wednesday evening at 8:00; Sunday-school in English and Italian at 2:30.

West End Tabernacle—3 p. m., Sunday-school; 7:00, C. E. meeting; 8:00 p. m. gospel address.

Wilson Memorial chapel—8:00 p. m. preaching.

Union Baptist Institutional Church—Reform Hall—Rev. G. W. Bailey, pastor—10:45, preaching, subject, "Man;" 7:45, Rev. Thomas Berry will preach.

W. C. T. U.—Madison avenue—4:00 p. m., gospel temperance meeting. Rev. J. Y. Broek will lead.

International Bible Students' Association—Bible Class meets Sunday morning 10:30, for Berean Bible study, at 436 West Fifth street; Wednesday evening 8, prayer and testimony, 536 West Fifth street; Friday evening, 8, study, "Tabernacle Shadows," 436 West Fifth street.

—There's a practical, quick action clearing house of information for all roomers and boarders—it's Press Want Columns.

AMUSEMENTS. AMUSEMENTS.

PLAINFIELD THEATRE

TONIGHT at 8:15

Messrs. Shubert and Wm. A. Brady Announce

THE SUCCESSFUL COMEDY

"BUNTY PULLS THE STRINGS"

By Graham Moffat.

Acted by a Specially Imported Company of Scotch Players

PRICES—25c, 50c, 75c, $1.00, $1.50.

Seats reserved by phone will be held until 7 p. m.

WEDNESDAY, JAN. 22, The American Play Co. Present Season's Supreme Sensation.

WITHIN THE LAW

Prices—25c, 50c, 75c, $1, $1.50.

GRAND SCOTTISH CONCERT

CLAN MACKENZIE, NO 204, O. S. C., WILL GIVE THEIR ANNUAL BURNS ENTERTAINMENT

In the Plainfield Theatre, Second Street, near Park Avenue, THURSDAY EVENING, JANUARY 23, 1913.

Commencing at 8:15 O'clock.

A GRAND ARRAY OF ABLE ARTISTS HAVE BEEN ENGAGED.

ADULTS' TICKETS—$1.00, 75c AND 50c.

and can be exchanged at Box Office on and after Monday, the 20th.

CHILDREN, under 12 years of age, 50c, 35c and 25c, and can be had at Robt. Murray's Store, 326 West Front Street, and also at Donald MacInnes', 824 West Third Street, or from any of the Clan Members.

NOTE—10 per cent. of the net proceeds will be donated to the DAY NURSERY, KING'S DAUGHTERS, at 502 West Front St., Plainfield, N. J.

GALLERY.....25c CENTS.

TWENTIETH SEASON. 1912-1913

BURTON HOLMES

IN A

TRAVELOGUE

Magnificently Illustrated Colored Views and Motion Pictures on

PANAMA And the Suez Canals

PLAINFIELD THEATRE

Tuesday Evening, Jan. 21, at 8:30

PRICES—$1.50, $1.00, 75c, 50c and 25c.

TO THE VOTERS OF PLAINFIELD:

Have you ever stopped to think that one of the arguments which has appealed most strongly to many of our best citizens of all classes to make Plainfield their home city is the fact that an unwritten law has led the Honorable Members of our City Council to grant no additional liquor licenses either inside or outside the so-called "Tyler License Zone."

Do you realize that a strong effort is being made to induce the members of the Council to grant new additional licenses and to renew others heretofore canceled, also enlarge the "License Zone" further into the residential districts?

Every voter who is opposed to the granting of such licenses and the enlarging of the zone is urged to sign at once the following blank and forward promptly to Wm. T. Schmittman, Secretary, 208 Madison avenue.

FEDERATION OF MEN'S BIBLE CLASSES

Geo. H. Batchelor, Pres't. Wm. T. Schmittman, Sec'y.
Frank T. Clawson, V.-Pres't. Howard McWilliams, Treas'r.

Arthur M. Harris, Chairman. Thomas F. Hylan.
Alexander Millar. Wm. T. Schmittman.
J. G. McLaughlin. Ira L. LaRue.

ANTI-LICENSE COMMITTEE.

The undersigned, a resident and a legal voter in the City of Plainfield, hereby protests against the granting of any new or additional licenses or any extension of the so-called "Tyler Zone" in this city.

Name .....

Address .....

LADIES' FASHIONABLE TAILOR

Each garment is man-tailored throughout, and shows the highest degree of perfection in artistic workmanship and fit.

A perfectly fitting, stylish gown is much admired by everybody. That is the kind I make.

Fair prices—best work—fine materials—correct styles—and perfect fit.

M. PERLMUTTER, 436 WATCHUNG AVENUE. Telephone 843-J 10-1-tf tu th f s

WHY NOT TAKE OUT AN AUTOMOBILE POLIC NOW AGAINST FIRE, AT 1½ PER CENT.

J. E. CURTIS, 183 NORTH AVENUE. PHONE 192

BIG CROWDS AT OUR CLEARANCE SALE

Our Seventh Annual Clearance Sale is bringing big crowds to the store. It is the bargains that attract

59c Gents' Negligee Shirts—Light and dark grounds, with figures and stripes; all sizes from 14 to 17; **January Clearance Sale Price** 39c

$3.00 Sweaters, for men and boys; blue, gray and garnet; all sizes; now is time to buy; **Jan. Clearance Sale Price** $1.98

9c Outing Flannel in a big line of styles and colors; this is something you can always use; **January Clearance Sale Price**...6c

$1.98 Comforts—Large size, tufted and quilted, fine silkoline cover; several attractive patterns; **January Clearance Sale Price** $1.25

19c Children's Hose—Black cotton, fine rib, two thread heel and toe; sizes 6 to 9½; **January Clearance Sale Price** 12c

$2.00 Ladies' Tailored Waists—Plain and embroidered; also pleated; **January Clearance Sale Price** $1.50

SPECIAL—SUITS AND COATS FOR SATURDAY
LESS THAN HALF PRICE

One lot of Coats, value up to $15.00, at..... **$7.49**
One lot of Coats, value up to $20.00, at..... **$9.98**
One lot of Suits, value up to $17.50, at..... **$8.98**
One lot of Suits, value up to $32.50, at..... **$14.98**

$5.98 Black Beaver and Velour Hats—Several different shapes; **January Clearance Sale Price** $1.98
During the month of January we trim any hat free bought here.

25c and 29c Plain and Fancy Ribbon—4 to 5½ inches wide; plain colors, black, white and fancy; **January Clearance Sale Price** 15c

$1.00 R. & G. Corset Special—Extra long hip, double hook in front and four hose supporters; made of good strong coutil; **Jan. Clearance Sale Price** .69c

10c Embroidery and Insertion—2 to 5 inches wide on swiss and nainsook or cambric; **Jan. Clearance Sale Price**....5c

25c and 29c Ladies' Collars—Robespierre effect in variety of collars and patterns; **January Clearance Sale Price**.....17c

10c Dress Gingham—Big range of styles, stripes and checks; light and dark; **January Clearance Sale Price**....7c

50c and 59c Ladies' Collars—Imported lace in a big range of styles; **January Clearance Sale Price** 35c

PYROGRAPHY.
You may purchase any piece of wood for burning we have for for just **HALF PRICE.**

15c Dress Gingham—32 inches, in fine line of the season's styles, in both light and dark; **Jan. Clearace Sale Price, yd**.10c

59c Table Tumblers—Fine, thin blown glass, several patterns; **January Clearance Sale Price** 39c
In Basement.

85c Bleached Sheets—81x90, No seam in centre; made of very good muslin; **January Clearance Sale Price**.....59c

15c Franconia Muslin, bleached pillow cases, 45x36; extra fine; **January Clearance Sale Price** 10c

$1.29 Bed Spreads—Full size, several different designs; **January Clearance Sale Price**..93c

$8.98 All Wool Blankets—pink and blue borders; extra fine wool; **January Clearance Sale Price** $5.98

WE GIVE THE FAMOUS S. & H. GREEN TRADING STAMPS

A. E. FORCE & CO.
"The White Store"

Store opens at 8:30 a. m. and closes 5:30, Saturday excepted..

PLAINFIELD'S NEIGHBORS

Dunellen & Vicinity

Freeman D. Baerman, of Mountainview terrace, who has been ill for the past two weeks, is again able to be out again.

Nicholas Miller, of Brooklyn, who has been visiting his daughter, Mrs. Louis L. Block, of East Orange avenue, has returned to his home.

Miss Matilda Block, of East Orange avenue, who has been spending the past two weeks with relatives in Brooklyn, returned to her home yesterday.

LeRoy Smith, of Washington avenue, is detained at his home with a severe case of eye trouble. Several days ago he caught a slight cold which settled in his eye, causing him considerable pain.

Paul Rabpuin, of Greenbrook, has taken a position with the Grand Union Tea Company, of Plainfield, and will have charge of the route through the mountains, including Warrenville, Mt. Horeb and other small places.

Miss Annie Wagner, of Brooklyn, is spending a few days with her uncle and aunt, Mr. and Mrs. Louis L. Block, of East Orange avenue.

Mrs. William H. Snyder, of Grove street, who has been spending the past ten days with relatives in Trenton, returned home yesterday afternoon.

Miss May Lindsley, a teacher in the Lincoln School, who has been ill for the past week, is again able to resume her duties.

Much interest centres in the banquet of the Baraca Class of the First Presbyterian church, which will be held next Friday night. An excellent menu and a strong list of speakers is assured by the committee. The dinner, which is an invitation affair, will be attended by the members and their intimate friends.

Miss Sarah Dayton, of New Market road, substituted for Miss Pearl Dodwell, in the postoffice, this week, when she visited her sister in Jersey City.

'Plains & Fanwood.

Rev. Franklin K. Mathiews will preach in the Baptist church tomorrow morning. Sunday-school services will precede the service at 9:30 o'clock and the Young People's vesper service will be held as usual at 7:30 p. m.

The game scheduled for tonight between the girls' basketball team of Dunellen and the Parish House lassies has been cancelled. The boys' first and second teams will entertain two aggregations from Hope Chapel, Plainfield, however, and local basketball enthusiasts will not want for the lack of sport. The Plainfielders, although light, are fast and have team work down to a science and are liable to spring a surprise on the local players.

The Parish House first team added the Alpha Sigma Juniors, of Westfield, to their string of basketball victims, last night, winning a hard fought contest by the score of 28 to 18. The game was played in the Westfield theatre building and was witnessed by a large crowd of spectators, who enjoyed a program of dancing after the game. Considering that the contest was the home team's first appearance this year they showed up well against their more seasoned opponents.

The weekly meeting of the Lend-a-Hand Society, held yesterday, attracted twenty-five children to the Baptist church. The membership of the society is steadily increasing.

Mrs. P. M. Garrabrant, of Farley avenue, is visiting her parents, Mr. and Mrs. Edward F. Smith, of Irvington. She is accompanied by her children, Miss Edith and Master Fred Garrabrant.

Maurice Mathiews, who is confined to his home with the grip, is slightly improved.

The weekly meeting of the Missionary Society of the Methodist church was held last night at the home of Miss Florence Wade, of Stanbery avenue.

During the month of December Public School No. 1 ranked third among the schools of the county for attendance with an average of 89.8 per cent.

Miss S. D. Green has returned to her home in Yorktown Heights, N. Y., after visiting Mrs. S. G. VanHoesen, of the borough.

Master Henry Kaufmann, of the borough, is able to be around again after being detained at home for the past six weeks by a severe attack of pneumonia.

Francis Burke, of the borough, is spending the week-end with relatives in New York.

Miss Katy Bettman has returned to her home in Highland Falls, N. J., after visiting her sister, Miss Carrie Bettman, of the borough.

Mrs. Benjamin Burke has returned to her home in New York, after spending the past week with her daughter, Mrs. Eugene Martin, of Terrill road.

The mid-year examinations for the township schools will be held the last week in January.

J. C. Coleman, of the borough, is convalescent after being detained at home for the past two weeks by illness.

A regular monthly meeting of the Fanwood Fire Company will be held in the Fanwood fire house Tuesday night.

The second basketball team of the Parish House journeyed to Plainfield last night and were defeated by the Hope chapel second quintet by the score of 47 to 16.

The Township Committee held its regular monthly meeting last night in Excelsior Hall. Routine business occupied the evening. I. G. Walker, chairman, presided.

The Rev. H. K. Carroll will preach at both the morning and evening services in the Methodist church tomorrow.

The usual services will take place in the All Saints' Episcopal church tomorrow.

Hunterdon County.

Miss Sarah Whire, of West Portal, is visiting in Newark.

Mrs. Alonzo Duckworth is ill at her home in West Portal.

Leigh's orchestra, of Clinton, will furnish music for a dance in Glen Gardner tonight.

Former Freeholder Godfrey Lott, of Norton, is recovering from a stroke of paralysis.

Miss Ella Macauley, of Clinton, is visiting her grandparents in Frenchtown.

Mrs. Benjamin Sherman is recovering from a serious illness at her home in Glen Gardner.

After spending some time in Jersey City, Mrs. Charles Rodenbaugh has returned to her home in Norton.

Mrs. Lewis Stevenson is ill at her home in Union.

Miss Grace Trimmer, of Pittstown, is visiting in Lambertville.

Miss Maude Little, of Pittstown, is visiting in Pittsburgh, Pa.

After spending some time at the home of her parents in Pittstown, Mrs. C. T. Little and children have returned to their home in Glen Gardner.

Whitehouse.

George E. Hamlin, of East Whitehouse, is able to be about again, after an attack of the grip.

Miss Viola Reger, who recently underwent an operation for appendicitis in a hospital in Philadelphia, returned home Thursday.

The Christian Endeavor Society of the Reformed church of Peapack will observe Christian Endeavor Day, February 2, with special exercises. The topic will be "Christian Endeavor Principles."

Miss Ruth Ballentine is recovering from the grip at her home at Peapack.

Rev. J. M. Harper and family, of Peapack, are visiting Mrs. Harper's mother in New York.

The pastor's Bible class of the Reformed church at Lebanon will hold an oyster supper in the chapel on Tuesday evening. The proceeds will go to the organ fund of the Sunday-school.

While strolling along Cushetunk Mountain, near Whitehouse Station, Knox Taylor, of High Bridge, recently secured a red fox, with his dogs.

A dance will be held at the home of George Kline, south of Readington, Thursday evening. The committee in charges includes Albert Force and Bergen Huff.

North Branch.

Mrs. George A. Vosseller returned to her home in Somerville yesterday, after a visit to her cousin, Mrs. Edward B. Hoagland, at Neshanic.

Mrs. Judith Amerman is visiting Mr. and Mrs. John Stryker, at their home near Pluckemin.

Mr. and Mrs. L. H. Rankin have left Pluckemin for Princeton, where Mr. Rankin has taken a position as manager of a dairy.

Mrs. Benjamin Cole, of Three Bridges, is visiting Miss Jane Hoagland, at Neshanic Station.

Mrs. Arthur Pierson, of Hopewell, is a guest of her sister, Mrs. Edna Cregar, at Neshanic.

I. V. C. Quick, of Neshanic, is suffering from an abscess on his left hand.

Mrs. H. V. D. Van Nest is ill with an attack of grip at her home at Neshanic Station.

A large gathering in the Reformed church at Neshanic Thursday night attended an entertainment given by Emil Close, an elocutionist and bell ringer, for the benefit of the church.

Miss Mary Van Nest is visiting her cousin, Miss Maude Van Nest, at South Branch.

Mr. and Mrs. Benjamin Laubenheimer have returned to their home in Bayonne, after a visit to Mrs. Laubenheimer's parents, Mr. and Mrs. Benjamin J. Crispin, at Neshanic.

George Van Camp, of Plainfield, is visiting his parents, Mr. and Mrs. Peter Van Camp, near South Branch.

John Busby has taken a position with Peter V. N. Case, at South Branch.

Under the direction of the Branchburg Township Board of Education, new desks have been placed in the public school building at South Branch.

Miss Mary McMullen, of Newark, is a guest of Mr. and Mrs. Ralph VanPelt, at Bide-a-wee.

South Plainfield.

Miss Margaret McDonough, formerly of this village, but now of Plainfield, is spending a few days with relatives here.

The masquerade ball held in Washington Hall by the Country Social Club last night proved a great success. Mrs. Hendrickson won the first prize for the best dressed woman and Goldie Young, of Plainfield, for the men. Jacob Slick, of Plainfield, won second and William Thornton, of New Market, third.

Services will be held in the Baptist church tomorrow as follows: Sunday-school at 10 o'clock; preaching services at 11 o'clock, and 7:45 at night. Morning subject, "A Little Twisted;" evening subject, "The Only Name."

Special evangelistic services will be held in the South Plainfield Baptist church beginning Tuesday night. The services will be in charge of the pastor and visiting ministers.

The Mission Study Class at the South Plainfield Baptist church, which meets every Wednesday night, is meeting with success. The attendance is large and interest keen. Any one interested is invited to join.

Somerville.

Mr. and Mrs. Robert Bourke and child, of Morris Plains, have been visiting Mr. Bourke's mother for several days.

Miss Katherine Sheehan has returned to New York, after spending some time with relatives on Doughty street.

Mrs. W. H. Bishop has been entertaining her sister, Mrs. C. F. Porter, and baby, from Liberty, N. Y., also Mrs. C. W. Hick, of Mt. Vernon, and Mrs. J. U. Bauchelle, of Jersey City.

S. E. Garretson, who has been spending some time with his son, in Denver, has returned to his home here.

Mr. and Mrs. Jacob Kershaw are taking a two months' trip through the west.

Mr. and Mrs. C. Hyde Demaray are spending several weeks in New York city.

The Public Education Society will give an extra lecture in the auditorium of the High School on Thursday evening next. The lecturer will be Lillian S. Fisher. Subject, "Cocoanut, Coral and Cannibals."

A report has been received here that William Wilcox, a former local ball player, has just signed with the Louisville A. A. League, and that he will report for duty on March 3, playing ats hort. For the past few seasons he had played on the Pacific Coast.

Bound Brook.

Mrs. H. H. Shepherd and daughter, Mary, have been spending a few days with Mrs. C. E. Beams, at Chester.

Norman Cody has gone to Windsor, Canada, where he has taken a position with his uncle, John T. Sullivan, who is superintendent for the Canadian Roofing and Manufacturing Company, of Windsor.

Mr. and Mrs. Emanuel Boyer have returned to Brooklyn, after spending a week with Rev. W. F. Dittrich, at St. Joseph's rectory.

Mrs. Irving L. Apgar is spending some time with her parents at Annandale.

DANCE AT SEMINARY A DELIGHTFUL AFFAIR

One of the most charming of dances took place last night at the Plainfield Seminary, when the sophomore and junior classes entertained the fourth year students. About fifty guests enjoyed the twenty-four numbers on the program. Most of the dancing was done in the large main hall of the school building. It was in the gymnasium, however, that the "feature" events were given. This place had been made to resemble an Egyptian lounging hall. Many pennants and banners hung from the walls. Oriental rugs covered the floor and in each of the four corners of the room were richly furnished cozy corners.

A bevy of attractively gowned young women with their partners wandered among the palms and about the luxuriously appointed room while the strains of waltz music floated in from the main hall. Old Colonial, Egyptian, Turkish, Chinese, Japanese and Dutch costumes were in evidence.

Supper was served at 10:30. The sophomore-junior committee was composed of the Misses Theresa Sharretts, Constance Harris, Marion Schuyler, Margaret Eaton, Annette Van Mater, Dorothy Langford and Clara Newman. The chaperones were Miss Elvira Kenyon, Miss Florence Stewart and Miss Edna Hopkins. Princeton "Prep," Rutgers, Stevens and Columbia University were represented on the floor by a number of young men.

ARMOUR & CO. PLAN FOR BIG SLAUGHTER HOUSE?

Somerville, Jan. 18.—It is rumored that Armour & Company, of Chicago, have purchased the farms of William Hamilton and Gilbert Hoffman, across the river from this place, and near the Manville plant, and will erect large slaughter houses, etc., there. The plant is to be used as the distributing place for all their eastern business. It is said that they will ship carloads of cattle here, and that many men will be employed. The property is especially well located for this business, owing to the railroad facilities and close proximity to New York.

APPOINTMENTS DELAYED FOR THE HEALTH BOARD

Owing to the fact that Mayor Percy H. Stewart has not appointed successors to Dr. William H. Murray, William M. Wherry, Jr., and A. E. Force, whose terms have expired as members of the Board of Health, it was impossible for the Board to effect an organization for the coming year at its meeting last night. It is expected that the Mayor will make the appointments at the February meeting of the Common Council.

The business of the Board last night was chiefly of a routine nature, nothing of importance being discussed. A few permits were granted after the customary reports were received from the acting health officer, Miss Mattison, and the health inspector, William H. Addis.

LOCAL AMUSEMENTS.

The quaint comedy, "Bunty Pulls the Strings," which is the attraction at the Plainfield theatre this afternoon and evening, is full of original sayings quaintly put and full of dry humor. Among them are some admonitions to women, such as these: "Even though ye are plain, dinna be so plain as ye look." "Wummin make a great mistake when they think a' man cares aboot is to see ye lookin' bonny. It's true he dinna want a wumman around lookin' like a hen that's been cut in the rain. No matter how plain ye are, ye maun continue to look attractive enough for a kiss, but it's easy, if ye are a wumman of sense."

SUNDAY-SCHOOL ENTERTAINED.

The second of the series of entertainments being given for the Sunday-school of Hope chapel was held last night and the pupils enjoyed sketches by Arthur Maclay's and Miss Munger's classes. Mrs. E. D. Young sang several solos, and Mr. Young played several selections on the cornet. Johnson's orchestra entertained with selections. At the close of the entertainment refreshments were served. The committee in charge of the refreshmnts was made up of three classes with Arthur Maclay as chairman.

NEW YORK AMUSEMENTS

As an innovation the chorus girl ranks supreme. Sydney Langdon, quite English, but not quite twenty, engaged for Henry W. Savage's forthcoming production of the Avery Hopwood-Gustav Luders musical fantasy, "Somewhere Else," at the Broadway theatre, brought to a recent rehearsal a Gladstone bag, which she watched with a careful eye until an intermission for rest was announced. From the bag she then brought out a small collapsible table, a copper tea kettle, a gasoline lamp, and the other essentials to a successful brewing of the English national tipple. Unmindful of the giggling interest displayed by the other girls, she set up the table, arranged the tea things, lighted the gasoline lamp and prepared to enjoy her refreshment. Composer Luders turned away from the piano in time to witness the final preparations, and held his breath in astonishment too great to permit of instant protest. The house fireman, however, required only an instant to grasp the nature of the proceedings. Despite the size of the gasoline flare he would countenance no such infraction of the rules. A brief but spirited colloquy between him and Miss Langdon ensued. He won. The gasoline lamp and other tea trappings were returned to the Gladstone bag, and, after the English recruit had ejaculated "My word!" several times and voiced her contempt for the authority represented by the house fireman, the rehearsal of "Somewhere Else" was resumed.

In these days of musical comedies and problem plays that have been so much in evidence, it is refreshing to note the success of the revival of Shakespeare's masterpiece, Hamlet, in which John E. Kellerd and a company of notable players are appearing at the Harris theatre. Popular appreciation of the play is shown by crowded houses. The celebration of the fiftieth performance on New Year's Day marked a new record for the run of any one of the Shakespearian plays since the time of Edwin Booth. Mr. Kellerd has been identified with the serious drama for many years and his season in New York has been a source of delight to all lovers of the best in the classic drama.

In "Joseph and His Brethren," at the New Century theatre, we will have an opportunity to show the dramatic contrast of clothes to better effect than any play I have ever met. Why? Because we can show the Children of Israel in the half barbaric splendor of their life in the desert. Leading their flocks, driving their camels and asses, camping beside the wells in the cases with their striped tents reflecting the vivid colors of the oriental skies, wearing their robes and tunics brilliant with natural dyes, they present a picture that is a joy to the eye.

— Press Wants outline in plain, concise terms the chances that are at hand for the great army of workers, renters, landlords, agents, those who would buy, sell or exchange

STYLE AND RELIABILITY

The trade-mark at the top of this "ad." has a definite meaning to me—and I want you to know what it is.

It represents a standard that I am maintaining—and the policy that I adhere to.

STYLE and RELIABILITY—two mere words that embody in them everything good in clothing and "Things That Men Wear."

They mean honest, dependable, up-to-date merchandise; right prices and satisfaction.

Friend, is there anything under the Sun that you believe to be better Business Ethics than these?

Also wouldn't you like to do business with some one whose one big idea is to give YOU satisfaction?

Suits and Overcoats
$12, $15, $18 & $20

-ROTHBERG'S-
"THINGS THAT MEN WEAR."
214 WEST FRONT STREET
NEXT DOOR TO PROCTOR'S.

Saturday Offers Many Special Values

IN THE BIG JANUARY CLEARANCE

As a rule we offer you each Saturday especially strong values; tomorrow being a Saturday in the January Clearance you will find many **doubly strong** values on sale—but for tomorrow only.

These Fine Outer Coats at $9.50

Are worth regularly $16.50 to $18.00. We have been offering such splendid values in Coats during this sale that we only had a few left, and having the opportunity to get this small lot at a most ridiculously low price we secured them for you. They're finely tailored in a very stylish model in sizes for both women and juniors. The materials are splendid quality mixtures and chinchillas, and under ordinary circumstances you would have to pay from $16.50 to $18.00 for every one. Any one requiring a smart, serviceable coat should secure one of these at $9.50

January Clearance Sale Specials

New Scotch Madras at 19c

A Usual 29c Value.

A very fine cloth—imported, and in pretty stripe effects. It is 32 inches wide and would be splendid for dresses, misses' frocks, etc. A regular 29c value; we offer you specially at only .....19c yard

Bed Comforts

Good, clean quality and sanitary filling only used in the making of these Comforts:

A comfort filled with pure white cotton, covered in prettily patterned silkoline and worth $1.75; priced at $1.39

A comfort, a little heavier with good, clean filling in pretty covers, which we could sell at $1.98; priced at $1.69

A comfort worth at least $3.00 in handsome satin covers, beautifully patterned. Well filled and specially priced at $2.49

Shaker Style Sweater $1.98

This is a splendid quality Sweater in the coat style, with deep roll storm collar. Finely knitted of good quality yarns and worth at least $2.49. We corralled a goodly number in red and grey at a low figure and give you the benefit of the deal, at each.....$1.98

New Wash Goods

Three new fabrics, early arrivals of the new spring goods which we will put on sale at once:

Ratina Stripe Voile. A new fabric for this spring, in colors and 26 inches wide; a pretty cloth at, yd. 25c

New Chiffon Voile. An old favorite in new colorings and design; these are 28 in. wide and we have priced them at 18c yd.

French Gingham. Real imported French ginghams in a fine selection of colorings and designs. Comes in 32 in. width and is a really splendid qaulity; priced at yard 25c

An 8c quality Muslin special at 6½c

This is a good quality, bleached, yard wide muslin, nice weight and texture, which we will sell special at 6½c

More For Your Money at—

Tepper's

PLAINFIELD, NEW JERSEY

BIG FUR SALE

AT CHARLES KURTZMAN'S

178 East Front Street

Plainfield Fur Buyers know that Kurtzman's goods are the envy of his competitors and his prices always the lowest in town. He now announces a Big Mid-winter Fur Sale, when these popular low prices will be literally cut in half. This means an opportunity for you to get your furs from Charles Kurtzman now at prices positively from fifty to ninety per cent. lower than you can buy them elsewhere. Large assortment, all new goods.

COME TO THE BIG FUR SALE.

Charles Kurtzman

Plainfield FUR Store

DR. PITTIS OFFICE BUILDING

178 East Front Street, Plainfield

Tel. 1935-J. OPEN EVENINGS

SCHEELEIN'S VARIETY MARKET

31 SOMERSET ST TEL. 1974

RESULTS TELL.

There Can Be No Doubt About the Result in Plainfield.

Results tell the tale.

All doubt is removed.

The testimony of a Plainfield citizen.

Can be easily investigated.

What better proof can be had?

Mrs. S. Driscoll, 1009 S. Second St., Plainfield, N. J., says: "There was a dull pain across the small of my back and in my sides that clung to me constantly and any hard work made my condition worse. I was subject to headaches and dizzy spells especially when stooping or lifting and I felt weak and run down. I tried plasters and various other remedies but nothing helped me until I procured Doan's Kidney Pills at Randolph's Drug Store. They did such good work in correcting my trouble that I heartily recommended them."

(Statement given August 25, 1908.)

RE-ENDORSEMENT.

Mrs. Driscoll was interviewed on January 29, 1911, and she added to the above: "I can recommend Doan's Kidney Pills just as highly today as I have been for the past five years. They made a lasting cure in my case.

For sale by all dealers. Price 50 cents. Foster-Milburn Co., Buffalo, New York, sole agents for the United States.

Remember the name—Doan's—and take no other.

Happenings Due Next Week

Washington, D. C., Jan. 18.—Hearings on tariff revision will be continued before the House Ways and Means Committee. The principal schedules to be taken up during the week are those relating to agricultural products and provisions, cotton manufactures, flex, hemp and jute and manufactures.

In close connection with the tariff hearings will be the annual convention of the Chamber of Commerce of the United States, which will meet in Washington Tuesday for a three days' session. The meeting will discuss important matters affecting the relation of business to legislation The convention will be featured by a banquet at which President Taft Speaker Champ Clark and Dr. Charles W. Eliot, of Harvard University, will make addresses.

Tuesday will be the one hundredth anniversary of the birth of John C Fremont, soldier, explorer, governor of California and Arizona and first candidate of the Republican party for President of the United States.

The twenty-second annual Negro Farmers' Conference will meet at Tuskegee Institute Wednesday for a session of two days. "Agricultural credit" and "Finances of the negro public school" will be the principal topics of discussion.

Delegates appointed by numerous States, both North and South, will meet in Philadelphia Thursday to take up the final plans for the coming celebration of the fiftieth anniversary of the battle of Gettysburg.

A conference of Progressives of Wisconsin, Michigan, Minnesota and the Dakotas is to be held in St. Paul Friday, with former Senator Albert J. Beveridge, of Indiana, as the chief speaker.

The Union of American Hebrew Congregations will hold its twenty-third convention in Cincinnati, beginning Monday. A feature of the convention will be the dedication of the new buildings of the Hebrew Union College.

Other matters that will figure more or less prominently in the news of the week will be the senatorial contests in several of the States, the eighth National Western Stock Show in Denver, the convening of the Nevada Legislature, the inauguration of Governor Colquitt of Texas, for a second term, the opening of the American Chess Masters' tournament in New York city, and the fifth International Corn Exposition and annual meeting of the American Breeders Association in Charleston, S. C.

GOV. HARMON GOES ABROAD.

New York, Jan. 18.—Judson Harmon, who last week retired from the governorship of Ohio after a continuous service of four years, departed today on a long vacation trip abroad The ex-Governor is accompanied by Mrs. Harmon and their daughter Mrs. A. M. Wright. The party will travel extensively in Egypt, Greece and Italy. Governor and Mrs. Harmon were the guests last night at dinner of former Governor and Mrs. J. Franklin Fort, of New Jersey, at the Hotel Vanderbilt in this city.

Officers will be installed at the meeting of Howell Division, No. 97, Sons of Temperance, Monday night, at the home of Mrs. P. H. Moore, 331 East Third street.

The want ads will find tenants for property that could have been rented sometime ago—but for the delay of advertising it!

Help Wanted advertising will find that needed household servant.

ANTI-TUBERCULOSIS LEAGUE'S COLUMN

(Every Saturday).

Conducted by the Anti-Tuberculosis League of Plainfield and North Plainfield.

EDITOR

MRS. E. F. FEICKERT.

In view of the decision of the Plainfield Anti-Tuberculosis League to convert its pavilion into an outdoor school for children who are anaemic and predisposed to consumption, the following article by Doctor Thomas Spees Carrington, Assistant Secretary of the National Association for the Study and Prevention of Tuberculosis, will be especially interesting:

Outdoor Schools.

Why should a community establish an outdoor school? The question must be answered and the reasons given be sound if the outdoor school is to be a permanent feature of our educational equipment. The school children of today are the men and women of tomorrow. There is at present a strong movement on foot to discover and prevent physical defects among them, and one of the most insidious causes of deformities and ill-health is tuberculosis in its many forms. Children seem more susceptible to it than adults. It often attacks their glands, bones and joints and, after doing more or less damage to the tender tissues, seemingly disappears, until in early adult life, usually after a bad cold, the lungs are found to be infected. This accounts in no small degree for the high death rate from consumption between the ages of twenty and forty-five. It is held by some authorities that pulmonary tuberculosis in the adult is, in a majority of cases, the result of infection during childhood, and that the only way the disease can be suppressed is by improving the health and building up the strength of children. If this be true, and I believe it is, any device that provides sanitary surroundings during a portion of the day is an important adjunct to their school life, and increases their resistance to disease in later years.

Outdoor schools are an experiment of only two or three years standing, but already they have shown that the children who attend them, although tuberculous, are after a few weeks in the open air in better physical condition than many children in the public schools. This is shown by their appearance, by a comparison of weights and by other tests. The children of the outdoor schools usually have a healthy color, while many school children appear pale and weak. One cause for the anaemic condition of school children is the warm, dry air of the schoolroom, which lowers their vitality. Bad air kills interest in work and gives such diseases as grip, pneumonia and tuberculosis a chance to overcome the natural resistance of the body. Children have to spend three to six hours a day in the classroom, breathing air that may be laden with germs, for the ventilation of a school building is seldom good. The arrangement of the seat and desk is a suggestion to the child to bend forward, producing an unnatural position which cramps the action of the heart and lungs. It would seem best to remove from a child's environment anything which lowers the vitality of the body and handicaps nature in her efforts to prevent disease, particularly during school hours, for the brain is unable to do good work and the mental powers cannot be used for any length of time under bad sanitary conditions. The school-room under any circumstances is a trying place for children. Their bodies were made for action, and exercise in the fresh air is necessary for healthy growth. Children should not be confined or required to study when tired, for their physical condition should surely be regarded as of greater importance than early education. Anyone familiar with the confining atmosphere of city schools will appreciate the need of adopting every means by which the pupils' health may be improved, and, as lessons in the open air usually do this, the agitation for outdoor schools should interest everyone.

I feel strongly that outdoor schools should not be regarded as hospitals, or used only for tuberculous children, but rather as a part of every school system, to help to build up the health of the weak children and prevent the development of invalids.

Boston, Providence, Hartford, New York, Pittsburgh, Chicago and Rochester are experimenting with outdoor schools, and all report good work done. Those who have written the reports on these schools agree that in every city, town and village, children predisposed to tuberculosis, or in an anaemic condition, should have the chance of regaining their health in an outdoor school. Many school children are the offsprings of tuberculous parents and live in crowded quarters, often sleeping in rooms with two or three other persons, so that their home surroundings are very bad; but in spite of this the improvement in their physical condition from attending outdoor schools is marked in almost every case. The results, physical, mental, educational, moral and disciplinary, have all been good. Resistance to infectious colds and influenza is increased, the sight grows stronger and the strength and tone of the voices improve.

—Press Wants show many chances for advancement.

In the Churches

Baptist.

First Baptist Church—Rev. Dr. Philip B. Strong, pastor—10:45 a. m., preaching by the pastor; 2:30, Sunday-school; Men's Bible conference class; 7:45, evening service, employes of the postal department will attend in a body.

Park Avenue—Rev. Gabriel Reid Maguire, pastor—9:45, Sunday-school; 11:00 a. m., preaching by the pastor; 7:45, preaching by the pastor.

Seventh-Day Baptist Church, corner of Central avenue and Fifth street—Pastor Rev. Edwin Shaw—Preaching service every Sabbath (Saturday) morning at half-past ten o'clock; Sabbath-school at 11:45 a. m.; William C. Hubbard, superintendent; Junior Society prayer meeting at 3 p. m.; Mrs. Frank R. Kellogg, superintendent; Young People's Society of Christian Endeavor meeting at 4:00 p. m.; Frank R. Kellogg, president.

Temple—Rev. — C. Conover, pastor—10:00, prayer meeting; 10:30, preaching; 2:30, Sunday-school; 7:00, C. E. Society services; 8:00, preaching; The Philathea Class, non-sectarian, meets at 2:30 p. m. in separate class room for Bible study.

Mt. Olive—M. W. Vaughan, D. D., pastor—11:00, preaching; 3:00, Sunday-school; 7:30, preaching.

Calvary—11:00, preaching; 3:30, Sunday-school; 7:45, preaching.

Shiloh—Rev. Edward Roberts, pastor—11:00, preaching, subject, "The Highest Idea of Human Life;" 3:00, Sunday-school; 8:00, preaching, communion and reception of members.

Reformed.

Trinity—Rev. John Y. Broek, pastor Rev. Dr. Cornelius Schenck, pastor-emeritus—10:30, preaching; 2:30, Bible school; 6:45, C. E. Society meeting; 7:45, preaching.

Netherwood Reformed Church, Leland avenue—Rev. Royal A. Stout, pastor—10:00, preaching by the pastor, subject "Our Celestial Hope;" 3:00 p. m. Sunday-school; 7:00, C. E. Society meeting; 7:45, preaching by the pastor subject, "Women's Work In the Church of Christ."

Marconnier Reformed—Rev. J. Tucker Lansdale, pastor—9:45, Sunday-school 11:00, morning service; 7:45, evening service.

Presbyterian.

First Presbyterian—Rev. Dr. Charles E. Herring, pastor—11:00, preaching by the pastor, subject, "The Purpose of Preaching;" 10:00, Sunday-school; 7:45, preaching by the pastor, subject, "Called to Jesus Christ."

Crescent Avenue—Rev. Dr. John Sheridan Zelie, minister—10:30, morning worship; 12:00, Sunday-school; 4:45, organ recital; 5:00, afternoon service.

Hope Chapel—Rev. Frederic L. Greene pastor—10:30, preaching; 3:00, Sunday school; 7:15, C. E. Society meeting; 8:00 preaching.

Warren chapel—Rev. J. O. McKelvey pastor, 10:30, preaching; 2:45, Sunday-school and Berean Bible class for men, E. E. Parvin, teacher; 7:45, preaching.

Bethel chapel—Rev. F. D. Tildon, pastor—Services: 11:00 a. m., preaching; 3:00 Sunday-school; 8:00 p. m., preaching.

Episcopal.

Grace Church—Rev. E. Vicars Stevenson, rector; Rev. John G. Currier, assistant—Services, Sundays—7:30 a. m., Holy Eucharist; 10:00 a. m., Young Men's Bible Class; 11:00 a. m., Holy Eucharist and sermon, first Sunday in the month; others Sundays, matins and sermon; 3:00 p. m., Sunday-school; 4:30 p. m., choral evensong and sermon. Week-day services—Evensong daily at 5:00 p. m.; matins Wednesdays and Fridays at 10:00 a. m.; Holy Eucharist Thursday and all Holy Days at 10 a. m.

Holy Cross Church—Rev. William S. McCoy, rector—7:30, holy communion, 9:45, Sunday-school; 11:00, morning prayer and sermon; 7:30, organ recital; 8:00, evening prayer and sermon; on the first Sunday of the monthly holy communion at 11:00 a. m.; 11:00 a. m., Thursday, Holy Communion, 9:30 a. m.

Church of the Heavenly Rest—Clinton avenue and West Fifth Street—Rev. Cortlandt H. Mallery, rector—8:00, Holy Eucharist; 9:45, Sunday-school; 11:00, matins and sermon; 4:30 p. m., evensong and sermon by the rector. Fridays and Holy days Holy Eucharist at 10:00 a. m.

St. Stephen's Church—Rev. Warner E. L. Ward, rector—8:00 a. m., morning prayer and sermon (Holy Communion first Sunday in each month); 9:45, Sunday-school; on Saints' days Holy Communion at 10:00 a. m.; 11:00, morning prayer and sermon.

Grace Church Mission for Colored People—Masonic building, St. Mary's avenue—Evensong and sermon Sundays at 8:00 p. m.; Holy Eucharist second Sunday in the month, at 9:00 a. m.; Sunday-school in Parish House, Sundays at 10:00 a. m.

Methodist Episcopal.

First—Rev. Dr. Charles M. Anderson pastor—9:30, Sunday-school; 11 a. m., preaching by the pastor; 7:45, preaching by the pastor.

Monroe Avenue M. E. Church—Rev. F. J. Hubach, pastor—10:45, preaching by the pastor, subject, "The Title On the Cross;" 3:00, Sunday-school and Men's Bible Class; 7:15, Epworth League; 8:00, preaching by the pastor, subject, "The Drunkard, a Study in Cause and Effect."

Grace M. E.—Rev. C. C. Cain, minister—10:30, preaching; 2:30, Sunday-school 7:00, Epworth League; 7:45, preaching.

Mt. Zion A. M. E.—Rev. Littleton Sturgess, pastor—11:00 a. m., preaching by the pastor; 3:00, Sunday-school; 8:00 preaching by Presiding Elder A. L. Murry, of Jersey City.

Roman Catholic.

St. Mary's—Rev. Bernard M. Bogan rector—Masses, 6:30, 7:30, 8:30, 9:30, 10:30 a. m.; vespers at 3:30.

St. Joseph's—Rev. William H. Miller rector—Masses at 8:30 and 10:30 a. m. Sunday-school at 3:00; benediction of the blessed sacrament at 3:30.

Congregational.

Congregational Church—Rev. C. L. Goodrich, pastor—10:30, morning worship; 11:50, Sunday-school.

Swedish Pilgrim Church—Rev. Gottfrid Sjöblom, pastor—10:30, Sunday school; 4:30, young people's meeting 8:00 p. m., preaching.

Friends.

Meeting house, Watchung avenue and Third street—Meeting First-day at 11:00

St. Peter's Lutheran—Grove street and Mercer avenue—Rev. Conrad Blank pastor—9:30, Sunday-school; 10:30, preaching in German.

First Church of Christ, Scientist.

Babcock Building, Front street and Madison avenue—Service 11:00 a. m., lesson sermon, "Life;" 9:45, Sunday-school; reading room open between the hours of 2:00 and 5:00 o'clock daily with exception of holidays and Sundays. Wednesday 8:00 p. m.

Unitarian.

All Souls—Rev. Arthur E. Wilson, pastor—10:30, preaching by the pastor, subject, "Following Christ;" 11:50, Sunday-school; 8:00, welcome service to Rev. Arthur E. Wilson.

Not Classified.

Salvation Army—Adjutant and Mrs Hall, officers in charge—Public service at 10:30 a. m. and 8:00 p. m.; 2:30, Sunday-school; 6:30, Young People's Legion

Swedish Lutheran—Rev. Augustus Gaufred Olson, pastor—Grove street and Mercer avenue—Preaching in Swedish at 4:00 p. m.

Plainfield Rescue Mission—In W. C. T. U. rooms—7:45, gospel service, special music, with address.

Italian Mission—409 East Third street—Preaching by Theodore Boretti. Sundays at 10:30 a. m. in Italian, and song and prayer service Wednesday evening at 8:00; Sunday-school in English and Italian at 2:30.

West End Tabernacle—3 p. m., Sunday-school; 7:00, C. E. meeting; 8:00 p. m. gospel address.

Wilson Memorial chapel—8:00 p. m. preaching.

Union Baptist Institutional Church—Reform Hall—Rev. G. W. Bailey, pastor—10:45, preaching, subject, "Man;" 7:45, Rev. Thomas Berry will preach.

W. C. T. U.—Madison avenue—4:00 p. m., gospel temperance meeting. Rev. J. Y. Broek will lead.

International Bible Students' Association—Bible Class meets Sunday morning 10:30, for Berean Bible study, at 436 West Fifth street; Wednesday evening 8, prayer and testimony, 536 West Fifth street; Friday evening, 8, study, "Tabernacle Shadows," 436 West Fifth street.

—There's a practical, quick action clearing house of information for all roomers and boarders—it's Press Want Columns.

AMUSEMENTS. AMUSEMENTS.

PLAINFIELD THEATRE

TONIGHT at 8:15

Messrs. Shubert and Wm. A. Brady Announce

THE SUCCESSFUL COMEDY

"BUNTY PULLS THE STRINGS"

By Graham Moffat.

Acted by a Specially Imported Company of Scotch Players

PRICES—25c, 50c, 75c, $1.00, $1.50.

Seats reserved by phone will be held until 7 p. m.

WEDNESDAY, JAN. 22, The American Play Co. Present Season's Supreme Sensation.

WITHIN THE LAW

Prices—25c, 50c, 75c, $1, $1.50.

GRAND SCOTTISH CONCERT

CLAN MACKENZIE, NO 204, O. S. C., WILL GIVE THEIR ANNUAL BURNS ENTERTAINMENT

In the Plainfield Theatre, Second Street, near Park Avenue, THURSDAY EVENING, JANUARY 23, 1913.

Commencing at 8:15 O'clock.

A GRAND ARRAY OF ABLE ARTISTS HAVE BEEN ENGAGED.

ADULTS' TICKETS—$1.00, 75c AND 50c.

and can be exchanged at Box Office on and after Monday, the 20th.

CHILDREN, under 12 years of age, 50c, 35c and 25c, and can be had at Robt. Murray's Store, 326 West Front Street, and also at Donald MacInnes', 824 West Third Street, or from any of the Clan Members.

NOTE—10 per cent. of the net proceeds will be donated to the DAY NURSERY, KING'S DAUGHTERS, at 502 West Front St., Plainfield, N. J.

GALLERY.....25c CENTS.

TWENTIETH SEASON, 1912-1913

BURTON HOLMES

IN A

TRAVELOGUE

Magnificently Illustrated Colored Views and Motion Pictures on

PANAMA And the Suez Canals

PLAINFIELD THEATRE

Tuesday Evening, Jan. 21, at 8:30

PRICES—$1.50, $1.00, 75c, 50c and 25c.

TO THE VOTERS OF PLAINFIELD:

Have you ever stopped to think that one of the arguments which has appealed most strongly to many of our best citizens of all classes to make Plainfield their home city is the fact that an unwritten law has led the Honorable Members of our City Council to grant no additional liquor licenses either inside or outside the so-called "Tyler License Zone."

Do you realize that a strong effort is being made to induce the members of the Council to grant new additional licenses and to renew others heretofore canceled, also enlarge the "License Zone" further into the residential districts?

Every voter who is opposed to the granting of such licenses and the enlarging of the zone is urged to sign at once the following blank and forward promptly to Wm. T. Schmittman, Secretary, 208 Madison avenue.

FEDERATION OF MEN'S BIBLE CLASSES

Geo. H. Batchelor, Pres't. Wm. T. Schmittman, Sec'y.
Frank T. Clawson, V.-Pres't. Howard McWilliams, Treas'r.

Arthur M. Harris, Chairman. Thomas F. Hylan.
Alexander Millar. Wm. T. Schmittman.
J. G. McLaughlin. Ira L. LaRue.

ANTI-LICENSE COMMITTEE.

The undersigned, a resident and a legal voter in the City of Plainfield, hereby protests against the granting of any new or additional licenses or any extension of the so-called "Tyler Zone" in this city.

Name .....

Address .....

LADIES' FASHIONABLE TAILOR

Each garment is man-tailored throughout, and shows the highest degree of perfection in artistic workmanship and fit.

A perfectly fitting, stylish gown is much admired by everybody. That is the kind I make.

Fair prices—best work—fine materials—correct styles—and perfect fit.

M. PERLMUTTER, 436 WATCHUNG AVENUE. Telephone 843-J
10-1-tf tu th f s

WHY NOT TAKE OUT AN AUTOMOBILE POLICY NOW AGAINST FIRE, AT 1½ PER CENT.

J. E. CURTIS, 183 NORTH AVENUE. PHONE 192

Plainfield Daily Press

Published Daily except Sunday, by the
PLAINFIELD PRESS COMPANY.
105 North Avenue.
Entered at the Plainfield, N. J., Postoffice as second class mail matter.

LESLIE R. FORT AND RALPH L. MORROW,
Editors and Managers.

TELEPHONE PLAINFIELD 1300.
Private Branch Exchange connecting all departments.

Two cents a copy. Ten cents a week. $5.00 a year in advance. Delivered by carrier or by mail. No extra charge for papers mailed to points in the U. S. and Canada.

Any subscriber failing to receive a single issue will confer a favor by notifying the business office.

Advertising rates mailed on application. Copy for change of advertisements to ensure change for same day must be at the office by 9 a. m.

PLAINFIELD, NEW JERSEY, JANUARY 18, 1913.

The editorial columns of this paper are conducted on Saturdays by representative citizens who are free to express their own views. Thaddeus O. Doane, chief of the Plainfield Fire Department, is the contributing editor for today.

THE FIREMAN.

Little do the people of a community know of the duties of a fireman. Their knowledge of a fireman's life is judged by seeing him sitting in front of his house in the summer, and it is natural for them to term it a lazy life. Almost nothing is known of the time he is compelled to give to the service of which no other body of men is required to give one-half as much. When other classes of workers clamor for shorter hours no one thinks of the man who is on duty all the time and who is called from his bed at all hours. The risk that he takes in responding to alarms is much greater than that of any other employe in any municipal service.

A fireman is on duty twenty-four hours in a day and three hundred and sixty-five days in the year, with the exception of his ten days' vacation and one day's leave of absence in every eight here. If at his meal, or on his day off, he is expected to report for duty if an alarm sounds. A great many fires occur during meal hours. The men must then jump from the table and hurry to the fire, and often go without that meal, for should the fire last any length of time and hose be stretched in, there is immediate work to do to get things in readiness for another possible alarm as quickly as possible.

Work begins in the Fire Department at 6 a. m., when one relief starts for breakfast; another cleans house and cleans out the stables. As soon as the first squad returns the entire house is swept, and at least once a week is scrubbed from top to bottom. The apparatus must be cleaned, all brass work polished and everything dusted and carefully looked after.

At 11 a. m. the first squad goes to dinner. If there have been no fires during the night or in the morning (if there have been there is a good day's work ahead) the actual work is finished by 1 or 2 o'clock in the afternoon.

Then follows the monotony of a fireman's life. Especially is this so in the winter months when he is confined to a room where he scarcely sees the sun shining. If he is a lover of literature that helps, for he soon tires of playing cards or checkers. Then follows a wearisome round of days which a great many men cannot endure. Numbers of them quit after one day's service. Some who join a department in the summer may hold out until the coming of the chilly days, which requires the front doors to be kept closed, and then seek other employment.

When the men retire at night, and you may be sure they do so at an early hour, their stiff legged rubber boots with their pants folded over the legs, are placed beside the beds. At the first tap of the house gong the men spring out of bed, place their feet in the boots, pull up their pants, snap them fast, slide down the pole, and in twenty seconds the apparatus is rolling over the door sills. It is a bitter night indeed if time is taken to put on coats if the run is a short one. In this city we are short handed. When the appartus first reaches a fire there are one or two men to do the work of six or eight until help arrives; and the pay of a fireman will average from eight to ten cents per hour.

We have a sufficient number of engine houses in the city of Plainfield, though none to spare, probably for all time to come if we do not add new territory, i. e., after all of the apparatus becomes motorized. The apparatus is and should be to a degree concentrated in the conflagration district, and still be able to reach quickly the outlying or residence portion of the city. We require more apparatus. We are very greatly in need of another engine, one which is capable of throwing from seven to nine hundred gallons of water a minute, with a sufficiently powerful motor to quickly reach any part of the city through snow of whatever depth. At every large fire we are short of ladders. In the year 1898 an engine house was erected in the west end of the city with the expectation of placing a hook and ladder truck there the next year. None has arrived yet. When the house in the east end was built a combination hose and chemical was to have been placed there the next year, to be followed by an engine later. The latter has not yet been supplied. Are we waiting until we shall be compelled to add this apparatus, and perhaps more? We were once ahead of any other city of Plainfield's size in the State. Where do we now stand?

T. O. DOANE.

JANUARY 18 IN HISTORY.

1792—Weekly mail service established between the United States and Canada.

1804—Charles Nesbit, first president of Dickinson College, died in Carlisle, Pa. Born in Scotland, Jan. 21, 1736.

1913—Americans took Frenchtown (Monroe, Mich.) from the British.

1814—Jonathan Russell, of Rhode Island, appointed first United States minister to Norway and Sweden.

1815—Congress imposed duties on household furniture and gold and silver watches.

1871—King William of Prussia proclaimed German Emperor.

RESIDENT PRAYER MEETINGS.

A program of resident prayer meetings has been arranged by Rev. C. C. Cain, of the Grace M. E. church, to be held each evening next week. On Monday night meetings will be held at the homes of John Cratsley, 11 Harmony street; Jacob Bender, 178 Duer street; Tuesday night, Alvah J. Bentsey, 59 Caelton avenue; Charles Stahl, 78 Somerset street; Peter Bowers, 266 Somerset street; Wednesday night, service in the church; Thursday night, Peter Doeringer, 12 Stone street; Alfred Thorne, 29 Stone street; George Biehl, 4 Fritz place; Friday night, Andrew Vander Beek, 3 Verdon street; Miss Emily March, 98 Westervelt avenue; E. A. Robinson, 25 Somerset place. Good music and competent leaders will be secured for each meeting and the public is cordially invited to attend.

CONSTABLE A THIEF?

Somerville, Jan. 18.—Joe Sugar, who was elected constable in the borough at the last election, was arrested yesterday, charged with stealing a quantity of lead pipe, etc. He was released under bail.

THE TEMPERATURE.

The temperature report from The State Trust Company today is as follows: 9 a. m., 50 degrees; 11 a. m., 52 degrees; 12:30 p. m., 52 degrees.

Mrs. Frank Droll, of West Front street, is critically ill at her home and the members of the family have been summoned home.

MINOR CASES DISPOSED OF AT SOMERVILLE YESTERDAY

Somerville, Jan. 18.—In the Somerset County Courts, yesterday, before Judge Case, Eugene Titus, an incorrigible colored youth, was sent to the State Reformatory. Titus had been under probation for some time, but the probation officer could do nothing with him.

John Varnick, of Bound Brook, pleaded guilty on allegation to the charge of carrying a concealed weapon, and was sentenced to pay a fine of $25 and to remain in jail until fine is paid.

The wholesale license of Albert E. Hornak, at Somerville, was transferred to John W. Sporinsky, who has recently bought the place. The application for the transfer of the license of the Chimney Rock Hotel from George P. Schofield to Peter Knitterscheidt, was laid over for two weeks.

HARRY LISTER IS HURT IN A RAILROAD WRECK

Harry Lister, of this city, who has been traveling through the west for the Edison Company, was severely injured in a railroad wreck at Lafayette, Ind., on Tuesday, January 7, has been under treatment in a hospital at Lafayette. Being unable to write himself, a friend has been in communication with Mrs. Lister, but he has thus far been unable to learn just how badly her husband is hurt. Another letter received yesterday failed to give the desired information.

When interviewed today, Mrs. Lister said that she feels her husband's injuries are worse than she has been informed and if she does not receive definite news within a day or two she will go to Lafayette herself. In one letter she received the writer said that Mr. Lister jumped through a window when the wreck occupied and escaped with slight injuries.

PUJO STORMS AGAINST TAFT AND CONGRESS

(By Telegraph to The Daily Press.)

Washington, Jan. 18.—The Senate is not likely to pass the bill demanded by Chairman Pujo, giving the committee power to question National banks as to loans and individual depositors. Mr. Pujo has issued in a bitter statement an attack on President Taft and the Senate for refusing information and authority to demand information, but it will not avail.

It is evident that the Democratic leaders intend to take up interstate commerce legislation at the extra session along with tariff," he says. "The long series of hearings on railway and interstate commerce subjects set by the House committee on interestate commerce is to pile up a mass of information for the incoming Congress so that actual work can be commenced on these bills. There will be plenty of time for general legislation after the tariff bill passes the House.

"Despite Mr. Wilson's fond expectations the Senate is not going to railroad this tariff legislation through, but will scan it very carefully and amend it freely. There will undoubtedly be a long wrangle in conference and in all that time the House can amuse itself with all kinds of legislation which would not die with the extra session, but would survive until the close of Congress, March 4, two years hence. But an element of comfort and safety lies in the fact that the Democratic leaders realize that their administration will be on trial during that perposition party and indorsed by the nation, hence the caution to be exercised by the Senate.

CITIZENSHIP MEETING.

The Good Citizenship Committee of the Union County Christian Endeavor Union has arranged for a rally to be held on Friday night, Jan. 24, at the First Presbyterian church, of Rahway. Clarence LaRue, chairman of the committee, will preside, and the speaker of the evening will be former Assemblyman Samuel S. Swackhamer, of Plainfield, and Mrs. Edward I. Feickert, president of the Women's New Jersey Suffrage Association.

MANILA WELCOMES FORBES.

(By Telegraph to The Daily Press.)

Manila, Jan. 18.—Governor General Forbes received a great ovation when he returned here today. A parade of marines which was formed in his honor attracted crowds and several receptions were held. The Governor General had been absent since March of last year on a vacation in the United States.

Miss Sadie L. Leahy, of 126 Watchung avenue, will leave tomorrow for Rochester, New York, where she will take a three months' finishing course in a hairdressing training institute.

Miss Jessie Laurry, of Brooklyn, is spending a week with her aunt, Mrs. William L. Gloak, of East Second street.

Miss Dorothy MacClymont, of Woodbine avenue, who has been very ill, is slowly improving.

Mr. and Mrs. Frank McCabe, of Johnston avenue, are parents of twin boys born to them Thursday night.

Our First Annual Shoe Sale

BEGINS SATURDAY, JANUARY 18

and will continue till February 1st. It may seem strange to many that we hold a shoe sale at this time, especially when you take into consideration the fact that our stock is all new and we have no old stuff to get rid of. Everything we have is really up-to-the-minute in style and build. But bear in mind Easter comes early this year and our new spring stock will arrive about February 1st and we must have the room the present stocks occupy. Please remember that with every sale we give you our **"Five Per Cent. Profit Sharing Coupons."**

WOMEN'S SHOES.

In all the wanted leathers, for dress, semi-dress or business; AA to E widths; sizes 1½ to 8.

Regular $3.50 grade, now at.....$2.45
Regular $4.00 grade, now at.....$2.85
Regular $5.00 grade, now at.....$3.45
Regular $6.00 grade, now at.....$4.25

CHILDREN'S SHOES.

One-third off Regular Prices.

Regular $1.75 to $3.00 grades, now.....$1.19 to $2.45

Made in patent leather with cloth and kid tops, gun metal and Russia calf leathers; made on the latest broad toe lasts in C to E widths.

The Sale of Bed Outfits

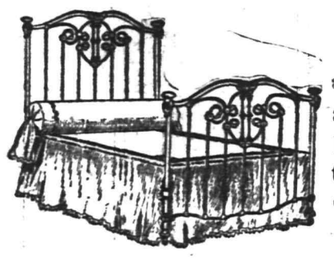

These Outfits include a white enamel bed, all iron woven wire spring and soft top excelsior filled mattress. In addition to the three styles mentioned below there are a number of other equally good values.

OUTFIT NO. 1
BED, SPRING AND MATTRESS
$6.98
INSTEAD OF $8.50.

OUTFIT NO 2
BED, SPRING AND MATTRESS
$8.98
INSTEAD OF $10.50.

OUTFIT NO. 3
BED, SPRING AND MATTRESS
$9.98
INSTEAD OF $12.50.

WOMEN'S SHOES **Woodhull & Martin Co.** CHILDREN'S SHOES

THE FORUM.

COMMUTERS' EXPRESS SERVICE.

Editors, Plainfield Daily Press:

It is undoubtedly true that a railroad is run for the greatest good of the greatest number, but in some instances the Central is not. There is the 7:55 express and then no express until 8:30, the busiest time of the morning. Yet there are two locals, one at 7:58 and one at 8:10 each making all the same stops. One of these trains could be made an express from Cranford in, much to our benefit as it certainly does not take two locals twelve minutes apart to take care of the few local travelers and which leave here empty every morning while a large crowd wait for an express. Both our city and the Central are all right, but it is the men who are running them on an old time schedule that make them unpopular.

Yours truly,
C. C. SCUDDER.
Plainfield, January 17, 1913.

AS TO MORE SALOONS.

Editors, Plainfield Daily Press:

If the voters who sign the remonstrance against granting more liquor licenses will hold their organization until next year's primary and vote as they pray there will be no need of protest along this line in the future. At least one candidate for Common Council was defeated at the last election because he was opposed to more saloons.

U. B. CRANE.

and by all means don't give false testimony and be hastily led to give wrong impressions of good actions.

R. D. WILLIAMS.

Jan. 17, 1913.

2,500 ARE HOMELESS.

Frankfort, Ky., Jan. 18.—It is estimated that 2,500 persons driven from their homes around Ashbyberg, Ky., by floods at the juncture of the Pond and Green rivers now are marooned on a hill near the town. The Governor has ordered tents and blankets sent to the refugees.

NO BAIL FOR CASTRO.

(By Telegraph to The Daily Press.)

New York, Jan. 18.—Judge Holt in the United States District Court today, denied the motion of former President Castro, of Venezuela, to admit him to bail. At the same time Judge Holt ruled that if the Department of Commerce and Labor should sustain the findings of the Immigration Commission that Castro is an undesirable citizen and should order his deportment he would then consider a removal of the motion to admit Castro to bail pending an appeal to the court.

The members of All Souls' Unitarian church will hold a "welcome service" for the new pastor, Rev. Arthur E. Wilson at 8 o'clock tomorrow night. Mr. Wilson will be in charge and among the speakers will be Samuel Huntington, president of the local Unitarian Society; Rev. C. L. Goodrich, representing the Plainfield Ministers' Association; Rev. Leon A. Harvey, of Brooklyn; Rev. Dr. Samuel A. Eliot, of Boston. Rev. Leif Huseby, of Elizabeth, will offer prayer and Mr. Wilson will also respond. Mr. Wilson's subject for the morning discourse will be "Following Christ," the third in the series on "Unitarian Beliefs."

Rev. C. H. Mallery, rector of the Church of the Heavenly Rest, will preach on "Temperance" at the 11 o'clock service tomorrow morning, and at the afternoon service at 4:30 o'clock he will speak on "The Laborers in the Vineyard."

STRIKE IS OVER.

(By Telegraph to The Daily Press.)

New York, Jan. 18.—It was announced today that the terms of an agreement in the strike of waist and dressmakers trades had been accepted by both sides and that under this agreement 20,000 strokers will return to their shops on Monday.

"DEACON" WHITE DEAD.

(By Telegraph to The Daily Press.)

New York, Jan. 18.—Stephen Van-Cullen White, known as "Deacon" White throughout the county, died today in his apartment in Brooklyn. White was for years one of the most picturesque as well as noted men in the financial district.

—Advertise in the Daily Press.

Headquarters for
GIBSON'S
RYE
E. C. WESCOTT,
115 East Front Street.

START YOUR BOYS AND GIRLS RIGHT

In no better way can you start your children up the ladder of success than by starting accounts for them today with the Plainfield Savings Bank.

It will give them great encouragement and help them to save more money.

4% INTEREST PAID.

PLAINFIELD SAVINGS BANK

Only Savings Bank in Plainfield

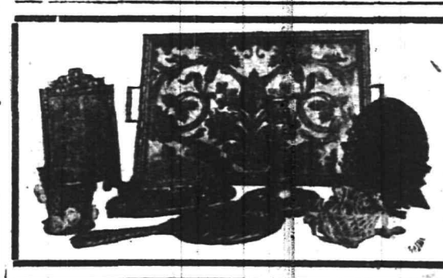

Gift Shop
Babcock B'ld'g

PLAINFIELD WINDOW CLEANING CO.
M. MERSTRICH, Prop.
Stores, Offices, Private Residences. New Buildings Cleansed, Scrubbed and Oiled.
Office. 121 Liberty St. Tel. 1945-W.
—The Press want ads.

NOTICE OF SETTLEMENT.

NOTICE IS HEREBY GIVEN, That the final account of the subscriber, executor of the will of William R. Winn, deceased, will be audited and stated by the Surrogate and reported for final settlement to the Orphan's Court of the County of Somerset, on Friday, the third day of January next.

Dated November 22, 1912.
THE STATE TRUST COMPANY,
Executor.
11 23 5 oaw-s

CITY NATIONAL BANK
PLAINFIELD, N.J.
ORGANIZED 1875

BANKING SERVICE TO THE PUBLIC

The City National Bank recognizes its responsibility, and continually aims to make its service of the utmost value to the people.

By ample resources, conservative management and modern facilities, we are able to handle your banking business in the most approved manner.

3% Interest on Daily Balances of $500 or more, subject to check

Capital $150,000.00

Surplus and Profits $290,000.00
(all earned)

WITH PEN and CAMERA

HELEN GOULD'S ROMANCE

Miss Helen Gould

Miss Helen Gould's Place - Irvington

Finley J Shepard

ALL the world loves a lover. And when that lover woos and wins one of the wealthiest spinsters in the world it is only natural that interest in this ardent and successful wooer should be intensified a thousand fold, or that he should become an international figure over night.

Such is the case of Finley J. Shepard, a rising railroad man of St. Louis, who, in an incredibly short space of time, won the heart, hand and millions of Miss Helen Miller Gould, eldest daughter of the late Jay Gould.

The Gould-Shepard romance reads like a bit of fiction and those who have seen the newly engaged couple together assert that they are as violently in love with each other as the traditional school boy and girl after their first meeting. Miss Gould, so far, has little to say regarding her romance, but her intimates assert that she is just as happy as any debutante would be after "landing" the most desirable and wary bachelor in her set. Mr. Shepard is more voluble. In fact he just bubbles over with protestations of undying affection, to say nothing of the good fortune that has befallen him.

It seems right and proper that the daughter of the man who made his millions in railroads, after forging the links that formed one of the greatest railroad systems in the world, should meet her fate in a railroad environment. Neither is it surprising, after all interested in her believed she would end her days in spinsterhood, that she should exercise a woman's prerogative and change her mind. And then, too, after exercising her right to change her mind, that she should select for her future lord and master a man who had elected the railroad field as one in which to exercise his talents and endeavor to climb the ladder of promotion until he reaches the topmost rung.

Helen Gould's romance—and romance it is in every essential—is less than three months old. Few know that while the bulk of her big fortune is invested in railroad securities, and that George J. Gould, her eldest brother, is custodian of the railroad interests left by their father, that Miss Gould takes a lively interest in these affairs and frequently makes inspection trips over the lines linked in the Gould chain. She is a keen observer and little escapes her eye. When she has completed one of these observation tours she seeks her brother and they go over all the copious notes she may have made en route. Many radical reforms introduced in the Gould system within the past decade had their inception with the daughter of the house.

It was on October 10 last, that Cupid shot the dart which speared the hearts of Helen Gould and Finley Shepard. Miss Gould was then on one of her tours. Mr. Shepard, while in Chicago, received a telegram from his chief, President Brush, of the Union Pacific Railroad Company, instructing him to hurry to New York and take charge of Miss Gould's party which was about to leave New York in a private car via the Lake Shore road. It was Miss Gould's intention to proceed direct to Chicago and there join a party of friends and attend a convention of the Railroad Young Men's Christian Association, an institution which she is not only deeply interested in but one to which she has devoted years of time and thousands of dollars.

Mr. Shepard hurried to New York and then met Miss Gould for the first time. He took luncheon with her upon his arrival and then discussed all arrangements for the tour. Mr. E. B. Pryor, one of the receivers of the Wabash road, was in New York at the time and from him Mr. Shepard procured the loan of his private car which was placed at Miss Gould's disposal.

The journey from New York to Chicago was begun, the private car occupied by Miss Gould being the last on the train. At Syracuse another private car was added and this was hitched to the rear of Miss Gould's car. The added car was to have been dropped at Buffalo the next day. The addition of this car, railroad men assert, in reality was responsible for Miss Gould's escape from death and the means by which her heart was given over to the keeping of the courier of her tour.

That night the crash came. A rear-end collision completely wrecked the train on which Miss Gould was traveling and the freight train which hit it was demolished.

Mr. Shepard was in one of the forward sleepers and his first thought was for his charges in the private car. Although considerably bruised and shaken he groped his way through the twisted mass of wreckage and when he came to the private car he was overjoyed to be greeted by Miss Gould who told him that beyond shock she was none the worse for the mishap. Her chief concern was for those more seriously injured about her and when told that the brunt of the crash had been borne by the forward cars she insisted upon Mr. Shepard leaving her and going where he could do the most good.

This Shepard did with alacrity, but he was surprised to turn and find standing at his side the woman whose safety had been entrusted to his keeping. The locomotive had been flung from the track and all about them was chaos and confusion. The groans of the injured filled the air and the sturdy young assistant to the president gave no further heed to the woman at his side, but with axe and crowbar set to work to liberate the victims who were hemmed in by crumbled timbers through which flames already were creeping.

After working heroically for half an hour he succeeded in extricating the engineer of the express train who was pinned beneath the engine tender. There were others in equally perilous plights and these, too, he aided. He worked with the feverish haste of the man who has a task to perform and accomplish it regardless of almost insurmountable obstacles confronting him.

After laboring thus for two hours, and when word was passed that the last unfortunate had been liberated, the young assistant again bethought him of his wards in the private car. Grimy and mud bespattered the once dapper railroad official presented himself at the door of Miss Gould's stateroom and asked if there was anything he could do to add to the comfort of her and her guests.

He was ushered into the compartment and Miss Gould and the women of her party at once busied themselves in ministering to the man whose hands were cruelly bruised and slashed by their contact with the heavy timbers he had been wrestling with in order to save the lives of those pinned under them. His face was black with the grime of charred wood and an ugly gash across his forehead told its own tale.

It is said that no professional nurse knows better how to render first aid than Miss Gould. Clad in the business suit of gray which she habitually affects, she soon had her courier swathed in bandages, and when the relief train bearing physicians and nurses arrived there was naught for them to do as far as ministering to Mr. Shepard was concerned.

It may be mentioned that after seeing Mr. Shepard set to work on his errand of mercy Miss Gould did not return at once to her private car as Mr. Shepard had supposed. Instead she went through every car of the train and many women and children aboard them will testify that the calm, determined woman in gray did much to alleviate their suffering, as well as their anguish of mind. She did not return to her stateroom until she convinced herself that everything possible had been done to relieve the distressed.

Mr. Shepard was aghast when he learned that Miss Gould had busied herself within the cars as industriously and successfully as he had without. It was not until they compared notes when the journey was resumed that all this came out and hours were spent by the two who had been so strangely drawn together through misfortune.

Discussing the events of that night, on the evening her brother George announced her engagement, Miss Gould said:

"I think it was the masterful manner in which Mr. Shepard essayed to aid the stricken that first aroused my interest in him. I knew that night that he was a man in a million, and in our talks that followed I knew I had met my master—the one man in the world who I would willingly entrust my future to."

Mr. Shepard also discussed the events of that night but what he had to say was not as circumscribed, for there was more of the note of exultation dominating his remarks than that of repression as was the case with Miss Gould.

"Miss Gould is an angel," he said. "I knew at a glance after seeing her at my side in the gloom pervading the wreck that she was there to act and not to give way to the hysterical outburst so many women would have fallen back upon under similar circumstances. The quiet and self-composed manner in which she offered her suggestions to me convinced me that she was one woman in a million and further there was a tenderness in all she did, said and looked that penetrated to the innermost recesses of my heart. Before that night was over I knew I loved her, although in my wildest dreams it never occurred to me that she would ever give me a second thought. I am the happiest man in the world, for none can take from me the light that dawned upon me that night.

It was not until his arrival in New York to visit his fiance just before Christmas, and his first visit to her following the announcement of their engagement, that Mr. Shepard admitted that he had won the heart of Miss Gould before their journey to Chicago was completed and that he had had her answer to the question nearest his heart before she left Chicago at the conclusion of the Y. M. C. A. convention. It was an awakening for the two of them that came in a night and less than forty-eight hours after knowing that he loved her, Finley Shepard, the assistant to a railroad president, knew that he was the affianced of one of the wealthiest heiresses in the world and that his fiance was perhaps one of the most universally respected and widely loved women in America.

The name of Helen Miller Gould and Charity have been synonomous for many years. There is not a railroad man in the United States, or a sailor who makes port within their confines, who has not had occasion to bless her for the manifold reforms she has brought about through her own efforts. Miss Gould was born in June, 1868. Therefore she was nearly forty-five years old when romance crept into her life she had vowed to devote to assuaging the sufferings and discomforts of mankind. Soon after her father's death in December, 1892, Miss Gould appeared before the public in the role of benefactor of institutions organized primarily for the education and moral uplift of the very young and the middle aged of both sexes.

Her largest gifts have been to the Young Men's Christian Association, especially among the men of the army and navy and railroad employes. She also established a chain of cooking and sewing schools for girls in the lower East Side of New York and nearly all the members of these classes have been entertained at Miss Gould's magnificent country estate near Tarrytown where she has John D. Rockefeller and others equally prominent in the world of finance and society for close neighbors. Miss Gould, however, cares little for society in the general and accepted sense of the term for her time and fortune have ever been dedicated to higher attainments.

Mr. Shepard is a native of Connecticut. He entered railroad service in the employ of the Northern Pacific at St. Paul. He rose steadily in the ranks until he became assistant general manager and in 1901 went to the Santa Fe, with offices in Chicago. He was transferred to Los Angeles where he was made general superintendent of all the coast lines and there remained for three years when he retired from railroading to embark in a business for himself which had railroad affiliations. In 1911 he returned to his earlier field and joined the operating department of the Missouri Pacific-Iron Mountain system. When Mr. Bush was chosen to head that combination, which included the Denver and Rio Grande, Mr. Shepard was made his assistant.

He is the son of an Episcopal clergyman and like his father has always manifested a keen interest in philanthropy. Mr. Shepard's mother is blind and the inmate of a hospital in Connecticut. There her son spent his Christmas with her, returning to New York the following day to join his fiance.

Of the match Mrs. Shepard said: "I know Miss Gould is a splendid woman, I have heard of her good deeds for many years, and I have always admired her extravagantly. But since she has given her heart into the keeping of my boy I am more than ever convinced of her rare good judgment, and I know she will be happy to the end of her days."

BREAKING THE GRIP OF THE ICE KING

Field of Thin Ice

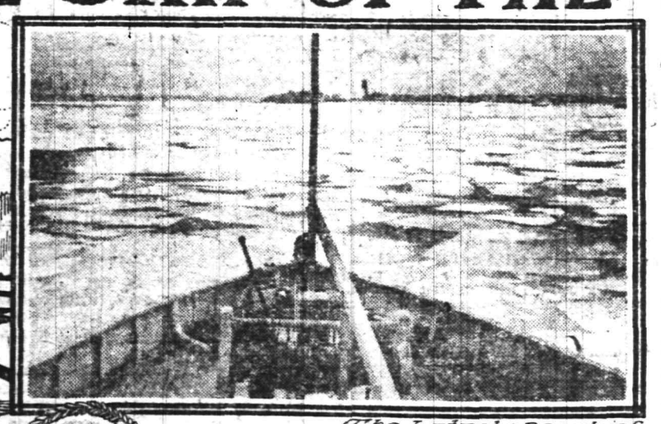

The Latrobe Breaking Through Heavy Floes

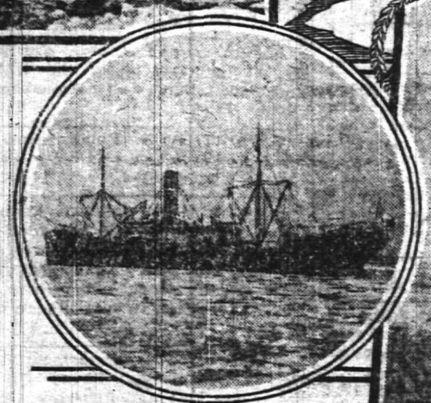

Norwegian Steamer Sif Aground in Ice

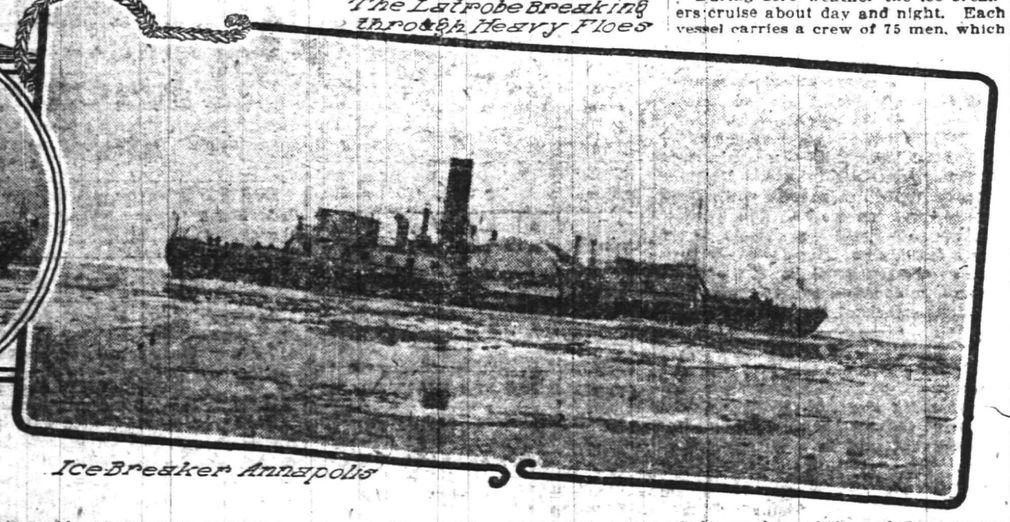

Ice Breaker Annapolis

THIS is the season of the year when the hardy navigators of the Chesapeake Bay conduct their annual fight against ice, their greatest foe, for the huge and almost tideless sea that divides the state of Maryland and washes the shores of Virginia is held tightly within the grasp of the Frost King. Only by special and almost ceaseless effort is the ship channel kept open to the commerce of the world.

Unlike any of the other estuaries of the Atlantic the Chesapeake Bay freezes over more quickly. This is largely due to the upper part of the bay being practically fresh water with but little tide. In Boston and New York bays and on the Delaware river there is ample ice, it is true, but the rushing tide breaks it up almost as quickly as it forms and whereas on those bodies of water there is much floating ice there is not the solid sheet of frozen water to be encountered as there is on the upper Chesapeake.

On the Great Lakes, those inland fresh-water seas that separate the United States from Canada, the uselessness of fighting the ice has long been recognized and on the first touch of frost the gigantic fleet of steamers and sailing craft make ports and lay up until spring.

Not so on the Chesapeake Bay. There the state of Maryland and the city of Baltimore combine in a strenuous fight against the efforts of Jack Frost and in this work aid is given by the United States Government, a revenue cutter being assigned to the district to aid in any way possible.

In 1897 the State of Maryland built the steamer Annapolis to be the official ice-breaker. She is 200 feet long, 55 feet wide and her engines of 1,200 horsepower. Each engine operates a huge, iron-shod paddle wheel and the engines are so arranged that it is possible to operate them independent. This enables the steamer to maneuver easily and quickly. As her paddle boxes are each 15 feet wide the steamer breaks a channel nearly 100 feet wide. Her forward body is built something on the scow model so that she can be driven up on the ice and break through by her enormous weight.

After the Annapolis had been in service 10 years the business of the upper Chesapeake demanded better service, so the city of Baltimore built the F. C. Latrobe, a sister ship to the Annapolis, and now these craft, with the revenue cutter and the steam tug belonging to the harbor engineer, carry on the fight.

These vessels go into commission with the first heavy frost and remain on duty day and night. Usually they make up three shifts and they change off every four hours. Most of the time the steamers are kept running up and down the main ship channel, crushing through the film ice as fast as it forms and keeping the particles of drift ice broken up.

It is noisy cruising, too, for as the steamer makes her way the particles of ice roar past her steel sides, every now and then the vessel trembles as she strikes an extra large piece, while an occasional cake is snapped up by a paddle wheel and tossed about in the wheel house to pound itself to pieces.

In any other kind of a boat but an icebreaker the hitting of a heavy field of ice would probably mean a crushed in bow, but the ice-breakers are built for just such collisions. They have forward bottoms rounded like a spool and when they strike the bow lifts and the hull begins to slide out of the water. All the time the paddle wheels are kept revolving ahead at full speed. This, in a few minutes, stirs up the water under the ice. Presently, from the weight of the steamer, the ice gives way and the steamer gently drops to level keel.

In fighting through a field of heavy ice the ice-breakers will hardly average a mile an hour, for each attack means the backing off of 100 or so yards and the charging at full speed. Each time perhaps 50 or 75 feet of headway is made.

Unless the other ice-breaker is near neither vessel will ram a heavy field for there have been occasions when they have done so single-handed and have been stranded for hours, being unable to get off. Working together, however, no field is too heavy to withstand their assaults.

But in spite of the concerted efforts of both boats the channel sometimes becomes so clogged with ice that navigation is closed for days at a time. Last winter, for instance, was the worst in 25 years, and the only vessels that made their way to and from the ocean were the largest steamers. Even at that many got into trouble and at one time there were four that were forced aground by the ice.

It is difficult to appreciate the power of moving ice. It is such that no steamer, no matter how powerful her engines, can get out of the pack if she is caught. As an illustration, the Norwegian steamer Sif was caught by ice that was not more than five inches thick. She broke into the field and not until she had gone in so far that it was not possible to back out did she find it impossible to make any further headway. At the time there was a brisk wind and this caused the field to move toward shallow water.

Despite every effort of the crew the Sif was irresistibly carried along and although she was drawing 21 feet of water she was pushed up on the shoal into 18 feet of water. Of course, as soon as her plight was discovered, both ice-boats, a revenue cutter and a sea-going tugboat went to her. Hawsers were made fast and the four boats began pulling. Even this power, with the Sif's engine, estimated 8,000 horsepower, failed to move the stranded vessel and it was necessary to lighten her by the removal of several hundred tons of her cargo.

Of course, all of the tug boats that ply on the Chesapeake fit out for fighting their way through the ice and they arm themselves with an odd looking plough of strong timbers covered with sheets of steel. These ploughs are of but little use in fighting through solid ice, but they assist in running through very thin ice or through fields that have been broken up by the big ice-breakers.

But the ice-breakers, as staunch as they are, do not get through a winter season unscathed and when spring comes they go on the railway to be thoroughly overhauled, new plates put in at the waterline and even the big paddle wheels, built of timbers 12 inches square and capped with steel bars, have to be replaced, so terrific is the punishment they receive.

Of all of the countries of the Eastern Hemisphere, Russia is the only one that makes an attempt to keep her harbors open in winter and even at that her efforts are confined to the Gulf of Riga. Several years ago the Russian Government built the Yermak, a huge craft that was designed by a naval officer, and which, it was claimed, could smash her way through 18 feet of solid ice. When the vessel was completed a Russian admiral declared that with two vessels of the Yermak's type he could fight his way to the North Pole. Actual demonstrations with the vessel, however proved that she could not force her way through six feet of new and solid ice.

However, the Yermak proved very useful in keeping open the harbor of Reval and last year the Chamber of Commerce of Riga ordered an ice-breaker for their port. This vessel, named Peter the Great, was built at Gothenburg, Sweden, and is the finest type of ice-breaker ever built, embodying all modern features. She is of 1,800 tons register, 181 feet long, 50 feet wide and draws 21 feet of water. She has three engines. Two of these, of 1,200 horsepower, drive stern propellers, while the third, of same power, drives a propeller under the bow. She is lighted with electricity and has powerful searchlights.

The vessel cost $240,380, and to meet the interest, cost of operating, repairs, etc., the port authorities have instituted a winter tax on vessels and also increased by 50 per cent, the duty on merchandise passing through the port.

WHITE LABEL CANNED GOODS

Whole Asparagus, Asparagus Tips, Fancy Gem Peas, Fancy Stringless Beans, Tiny Lima Beans, Fancy Maine Corn, Fancy Tomatoes.

Noted for their superior quality and high flavor.

NEUMAN BROS.
GROCERS

Watchung Ave. and Fifth St. Telephone 760

Efficient and Rapid Delivery Service to All Parts of the City

HAND'S EXPRESS CO.
OLD RELIABLE

STORAGE

All Rooms Separate, Light and Dry
Furniture Packed and Shipped

Office 69 Somerset St. 'Phone 541

AUCTIONEERS.

Murray, the Auctioneer

Auction rooms, 826 W. Front St., near Grove, where everything necessary for a house can be had for little money. We buy and sell everything in good and clean condition, including household goods, musical instruments, books, magazines, silverware, bric-a-brac, jewelry and wearing apparel. Sales every other Thursday. 'Phone 666.

The Leading
Auctioneers
W. A. SCHORB & CO.

Also Dealers in Second Hand Furniture—Bought and Sold.
120 Madison Av., Jackson Blg
Telephone 1707-W.

Our business is negotiating small or large loans for people keeping house.

We charge a reasonable service fee, arrange payments either weekly or monthly, and give each customer a memorandum of agreement.

Honorable Dealing and Courteous Treatment.

HOUSEHOLD LOAN CO.

148 East Front Street,
Plainfield, N. J.

FLOWERS
FOR ALL OCCASIONS
STANLEY
159 EAST FRONT STREET.
Telephone 928.

Daily shipments from our greenhouse. Decorations for weddings and banquets. Dealer in Fine Flowers, Palms and Ferns. We deliver in Greater New York or any city of the United States. Floral design work by floral artists. Prices always moderate.

Many a towering business success owes its first strides to the little modest want ad, timidly bidding for customers.

Your little business may be helped to success in the same way by the Daily Press.

Mail ads are the "Bargain Counter" of newspaper space, and you should have your share of the benefits.

ADVERTISEMENTS
—FOR—
NEW YORK HERALD
WORLD, TIMES, SUN, JOURNAL,
TELEGRAM, AMERICAN,
BROOKLYN EAGLE, GLOBE
—AND—
NEWARK EVENING NEWS
RECEIVED AT
PLAINFIELD DAILY PRESS
AT REGULAR OFFICE RATES.

TO START the NEW YEAR
$100
For 10 Days Only
IF YOU SOLVE THIS PUZZLE

Here are nine squares. Place any number from 1 to 9 in each of the squares so that the total will be fifteen when added in any direction, and if correct the company will give a $100 cash payment on the purchase of any of our unsold city lots at

WASHINGTON HEIGHTS
BOUND BROOK, N. J.

Property has all improvements, water, gas, electric lights and concrete sidewalks. Main trolley line passes through the property.

Price per lot,

$139 AND UP

PLAINFIELD REALTY CO.,
30 Church St. Room 304. New York.
1 11 3 s-tu-f

BIRTH.

SILL—On Friday, January 17, 1913 Mary A., widow of James M. Sill, in the 81st year of her age.

Funeral services will be held at her late residence, 27 Myrtle avenue North Plainfield, N. J., at 4 o'clock Sunday afternoon, January 19 Kindly omit flowers.

SURPRISE PARTY MARKS A. B. DAVIS' BIRTHDAY

Friends of A. B. Davis, of 142 Grove street, tendered him a pleasant surprise last night in honor of his birthday. Games were played, Mrs. J. W. Dean scoring highest among the women in progressive "500," while Mr. Davis won the prize offered the men for high score. Conspicuous among the table decorations was a birthday cake bearing lighted candles indicating the milestones passed by the host.

Among those present were the Misses Helen Lake, Dorothy Dean, Clara Van Fleet, Margaret Montague and Gladys Davis; Mr. and Mrs. J. J. Lake, Mr. and Mrs. J. W. Dean, Mr. and Mrs. E. Dufford, Mrs. A. B. Davis, Rindley Lake, Louis Davis and Charles Dougherty.

MRS. MARY A. SILL DIES; IN HER EIGHTY-FIRST YEAR

After a long period of failing health, Mrs. Mary A. Sill passed away at the home of her son, Francis L. Sill, at 27 Myrtle avenue, yesterday afternoon, in the eighty-first year of her age. Although her illness required constant medical care from the first, the end came unexpectedly and she passed away peacefully about 5 o'clock in the afternoon.

Mrs. Sill was born near Albany, New York, April 24, 1832, and lived there until three years ago, when she removed to North Plainfield to make her home with her son, F. L. Sill, a broker, with offices in New York city. She was married to James M. Sill, of Albany, who died some years ago. Although she had been a resident of the borough for only a comparatively brief period, her genial disposition made her a host of friends and her loss will be much felt. Besides her son, with whom she resided, she is survived by two other sons, Howard Sill, an architect, with offices in Baltimore, and George I. Sill, of The Review.

The funeral services will take place at the home of her son tomorrow afternoon, Rev. W. S. McCoy, of Holy Cross church, officiating. Interment will be made in a cemetery near the home of her childhood at Albany.

A few lines of classified advertising will do the work of ten thousand placards.

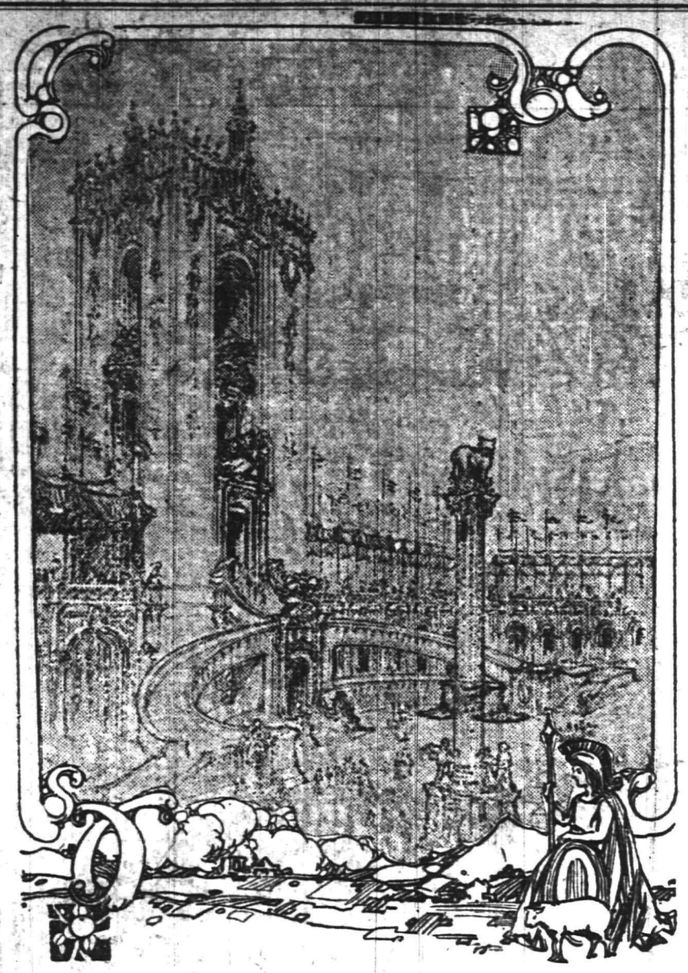

EAST COURT, PANAMA-PACIFIC INTERNATIONAL EXPOSITION.

THE great East Court at the Panama-Pacific International Exposition is designed for pageantry surpassing the famous Durbar of India. It will constitute a suitable setting for oriental or modern drama upon a colossal scale. From a huge staircase or from the tops of its encircling walls the visitor to this "Court of Joyousness" will be enabled to witness the pageants that will be a feature of the exposition. The main tower of the court will contain a great pipe organ, with echo organs in the smaller towers; within the center of the court will lie a basin containing groupings of classic statuary, dancing figures, fauns, satyrs and nymphs. Electric scintillators will play upon fountains at night. Tropical shrubs and flowers will contrast with the sterner effect of the colonnades, statuary and facades of the court. In its architecture the East Court, which will lie among the main group of exhibit palaces, will resemble the oriental phase of the Spanish-Moorish architecture.

FUNERAL SERVICES OF MRS. JOHN V. WHITLOCK

The funeral service of Mrs. Catharine Adelia Whitlock, wife of John V. Whitlock, a former resident of the borough, will be held tomorrow afternoon at 3 o'clock at the residence of her daughter, Mrs. H. G. Widmer, 37 Lincoln road, Brooklyn. The burial will be in Belle Mead, Somerset county, Monday afternoon at 12:30 o'clock.

Mrs. Whitlock had been ill for a long time and for some time had been afflicted with blindness. She was well advanced in years. During the residence of the family in North Plainfield, Mr. Whitlock was street commissioner. Mrs. Whitlock is survived by a husband, three daughters and one son.

ESTATE SEEKS TO RECOVER.

Elizabeth, Jan. 18.—The trial of Mary Isabelle, trustee for the estate of Anthony Dyett, to recover $1,200 rental from Elliott Cutter, for a residence at Fanwood, owned by the estate and occupied by the defendant which was begun in the Union County Court, yesterday, will be continued on Monday. Raymond T. Parrot represents the complainant and Codington & Swackhamer the defendant. The defendant refused to pay, it is alleged, because certain improvements were not made in the premises.

LOCAL CONCERN INCORPORATES.

Elizabeth, Jan. 18.—Articles of incorporation were filed here today by the Naylor-Hill Company, of Plainfield. The company is organized to do a general mail order business. The place of business in 1215-1220 West Front street. The capital stock is $50,000. Wiliam M. Hall is the agent and the other incorporators are George B. Naylor, Emma R. Naylor and Jennie V. Hall.

DIPHTHERIA IN RARITAN.

Raritan, Jan. 18.—On account of the prevalence of diphtheria the public and parochial schools have been closed for a few weeks. The moving picture shows will also remain closed for a few nights. Miss Jessie McCaul, one of the teachers in the public school, is confined to her room with a slight attack of the disease.

MR. ARMSTRONG IMPROVED.

T. S. Armstrong, the druggist, who underwent a delicate operation at Muhlenberg Hospital, yesterday, was reported today as being slightly improved, but still in a serious condition. Mr. Armstrong was suffering from appendicitis with other serious complications which required an immediate operation.

COMING EVENTS.

TODAY:
Anniversary social Martha Washington Council, Daughters of Liberty, 8 p. m.

T. A. Moore
UNDERTAKER
612 E. Sixth St.
TEL. 741-R

Established 1872.
P. CASEY & SON,
UNDERTAKERS AND EMBALMERS
Office 116 Park Avenue. Tel. 884-W. Res. 417 W. 3d St., Tel. 584-W. Office open day and night. N. Y. office 10 E. 22d St. Tel. 2094-Gramercy.

A. M. RUNYON & SON,
UNDERTAKERS
402 Park Avenue. Telephone No. 40.
Office open day and night.
Office of Hillside Cemetery.
New York office—50 Great Jones St. Tel. call 3345-Spring.
New York Embalmers License—1220.
New York Registered Licensed Undertaker No. 315.

JAS. J. CHAS. A.
HIGGINS BROS.
FUNERAL PARLORS
Park Ave., Cor. Fourth St. Tel. 1753-J
Our Booklet Entitled
"A Modern Mortuary Establishment"
Sent Upon Request.

L. L. MANNING & SON,
STEAM GRANITE WORKS
Corner Central Ave. and West Front St.
Opposite First Baptist Church.

MONEY TO LOAN.

MONEY TO LOAN on bond and mortgage. Mulford, opposite depot 12 28 tf

MONEY to loan on bond and mortgage. J. H. Crane, counsellor at law, 134 Park avenue. 1 13 6

TITLES abstracted for purchasers of real estate and bond and mortgage loans. Chas. J. McNabb, 209 North avenue. 2 18 tf

MONEY TO LOAN on bond and mortgage. J. T. Vail. 5 9 tf

MONEY to loan on first mortgage. Lewis A. Clement, lawyer, Babcock building. 1 13 6

$25,000 TO LOAN at 5 per cent in sums to suit, on good mortgages. Elston M. French, 171 North avenue 9 19 tf

REAL ESTATE WANTED.

WANTED—Free and clear lot, East End, in exchange for $500 mortgage. U. B. Crane, 138 North avenue.

LOTS in vicinity of Union street, also near East Second street and Jackson avenue. W. R. Way, 308 Watchung avenue. 1 17 6

FOR SALE—PIANOS AND ORGANS.

PLAYER-PIANO for sale; Hallet & Davis make; cost $700; fifty rolls; will sell very cheap. Apply Hotel Waldorf. 9 9 tf

-CLASSIFIED ADVERTISEMENTS-

COPY RECEIVED UNTIL 1:30 P. M. DAILY

One cent a Word for first insertion, one-half a cent a word for each subsequent insertion of the same advertisement for less than one month. Fifty cents a line, (six words) for one month. DOUBLE CHARGE FOR CAPITALS. NO ADVERTISEMENT RECEIVED FOR LESS THAN 10 CENTS.

The Plainfield Daily Press cannot give information regarding advertisements for which answers are to be sent care of the Press. Persons replying to office addresses must mail or leave written answers as stated in advertisement.

HELP WANTED—FEMALE.

TUCKERS wanted; experienced on gowns. Apply Nat Levy & Co., 339 Watchung avenue. 12 7 tf

WANTED—Girl for office work. Address Girl, care Press. 12 11 tf

WANTED—At once, cooks, waitresses, general houseworkers and nurses. Call Mrs. Keller's agency, 22 Somerset place; 'Phone 1724. 12 31 1mo

WANTED—Swedish cook to assist with ironing; references required. Apply 718 Madison avenue. 1 6 tf

WANTED—Female representatives of neat appearance; salary and commission. Suvio, care Press. 1 17 2

WANTED—Good cook and general houseworker. T. F. Harrington, Greenbrook road. 1 15 6

WANTED—Colored cook and laundress to go to New York in family of two adults; wages $6 weekly. Bring references and call Tuesday at 1045 Arlington avenue.

WANTED—Girl to mind child and to do light upstairs work. Apply 34 Sycamore avenue. 1 16 tf

WANTED—Young lady, well educated, as switchboard operator. Inquire New York office. Opportunity for promotion. Apply in own handwriting, stating qualifications, references, salary expected, D. Y., care Press.

WANTED—Reliable girl for general housework in small family; good wages; references. 604 West Seventh street. 1 17 3

WANTED—Girl for general housework; reference required. 928 West Sixth street. 1 15 3

GIRL wanted for general housework; must have references. Apply 1001 Prospect avenue. 1 16 tf

SITUATIONS WANTED—FEMALE.

WANTED—Washing at home. Address S. D., care Press. 1 4 tf

WANTED — Position general housework; grown family; good reference. Call 446 West Second street. 1 16 3

WOMAN wants position as laundress or cook by the day. 114 Duer street. 1 16 3

BY RESPECTABLE white woman, work out by the day. 1350 West Front street. 1 17 3

WOMAN wants day's work for Monday and Tuesday. 823 South Second street. 1 16 3

WOMAN wants laundry work to do at home at 544 East Third street. 11 16 3

HELP WANTED—MALE.

WANTED—Boy to work in store; must have good reference. 130 Park avenue.

BOY helper at plumbing. Call evenings, A. H. Enander, 12 Watchung avenue. 1 17 3

SALESMAN to sell new educational specialty to school boards; exclusive territory; no competition; liberal proposition. Union School Furnishing Company, 1034 W. VanBuren St., Chicago, Ill.

$30 WEEKLY for taking orders for cut rate groceries; outfit free; sugar 4 cents; everything cut rates; experience unnecessary. Standard Mercantile Company, East Ninth St., Cleveland, Ohio.

WANTED—Plumbers and steamfitter's helpers. Apply 187 North avenue. 1 7 tf

REAL ESTATE FOR SALE.

FOR SALE—House, seven rooms, hall, bath; all improvements; 5 minutes from trolley and station; pleasant location. 74 Chatham street. 1 14 12

FOR SALE—Fine lot, 150 feet, on Cedarbrook terrace, corner Prospect avenue. J. T. Vail. 1 15 tf

FOR EXCHANGE—REAL ESTATE.

A CITY lot on Midway, near Leland avenue, 50x125 ft., for sale; $275 cash (full price), or might exchange. "Midway," care Press. 1 17 2

FARM, 175 acres, with buildings; Morris county, two miles from Lackawanna station, two miles N. J. Central station; will consider exchange for house in city of Plainfield. Owner, Leek, 556 East Second street, Plainfield. 1 17 6

REAL ESTATE AGENTS.

REAL ESTATE for sale, rent and exchange. Insurance in strong companies at lowest rates; money loaned on real estate. Thickstun & Emmons, 197 North avenue. tf

FOR SALE.

WOOD—Well seasoned wood, for kindling and grates. John Mobus, Box 320, city; 'Phone 670-R. 12 19 1mo

FRESH cow and calf for sale. Apply Block's market, opposite depot, Dunellen. 1 14 5

FOR SALE—4 small horses, $30 each; also 8 heavy horses, suitable for farm work; also good steel tired surrey, $15. Wiegel, 2346 Prospect avenue, near 185th street, near Bronx Park, Bronx, New York. 1 14 1mo

BUTCHER fixtures, ice box, racks, counters, two blocks, scales, tools and all implements. Anton Ejk, South Plainfield. 1 14 6

FOR SALE—Four fine Plymouth Rock cockerels for breeding. Call 25 Washington avenue.

FOR SALE—White Leghorns, yearlings and pullets; cheap. 842 East Front street. 1 17 2

EXCELLENT opportunity to secure attractive and profitable business, established three years; offered for sale on account of ill health; energetic party with few thousand dollars could rapidly expand the business. For particulars address P. O. Box 710, Plainfield, N. J.

100 LEGHORN, Ancona and R. I. Red pullets for sale; excellent laying strains; $1.50 up. Guy Bender, 1052 Sherman avenue. 1 11 1mo

FOR SALE—Shetland pony, runabout, harness, riding saddle and bridle; complete outfit $100. F. P. Kelley, 824 Clinton avenue. 1 16 3

TWENTY yearling Buff Orpington hens; beginning to lay; thoroughbred choice stock. Apply 1069 Hillside avenue. 1 18 tf

FOR SALE—Very cheap, two portable chicken houses, and wire. Enquire 627 East Sixth street, city. 1 17 2

FOR SALE—All kinds of fine gloves, lined and unlined, a large variety of buckskin gloves and gauntlets for working and driving; kid gloves, slightly damaged, at half-price. Plainfield Glove Store, 58 Somerset street. 9 27 tf

MISCELLANEOUS.

STORE your furniture with the Plainfield Storage Company; reasonable rates. Orders left for moving vans. Nagle's, Front and Grove Sts. 1 18 tf

H. H. BUTLER, D. V. S.—Pet animals a specialty. OFFICE AT WM. T. CAMPBELL'S, 108 Somerset street, 'Phone 230. Hospital for dogs. (Cut out for reference.) 1 8 tf

FRESH eggs delivered daily as you require them. Telephone 1372-W, 760 Woodland avenue. 12 27 1mo

MRS. BONY—Street dresses and evening gowns. Wedding gowns a specialty. Work guaranteed. Call 417 East Fifth street. 1 4 1mo

ROOMS AND BOARD.

FURNISHED room to rent; center of town; light and airy and improvements. 334 East Fifth street. 6 15 tf

TO LET—Rooms with board, also table board. 108 Central avenue. 1 14 1mo

TO LET—Warm, sunny room; private table; excellent board for two. Mrs. Berrien, 602 Madison avenue. 12 21 tf

LARGE front, alcove room, with board. Mrs. Williams, 137 Crescent avenue. 11 1 tf

EMPLOYMENT AGENCIES.

EMPLOYMENT Agency, Mrs. Keller, 22 Somerset place, the oldest and most reliable (all nationalities). 'Phone 1724. 7 1 tf

C. NORTHEN'S Employment Office for reliable help, 21 East Front street; 'Phone 630-J. 1 2 1mo

MURRAY'S Employment Registry Office, for reliable help and good situations; all nationalities, male and female; help sent anywhere. 326 West Front street, near Grove, at Murray's auction rooms; 'Phone 666. 12 5 tf

F. J. SKINNER, employment agency, 146 Central Ave.; 'Phone 1933-W. First-class help and first-class places furnished. 11 9 tf

AUTOMOBILES FOR SALE.

AN AUTOMOBILE BARGAIN—Oldsmobile, 1912 model, fully equipped, 40 horse-power, almost new; guaranteed in every respect, in first-class condition. Plainfield Auto Tire Co., 407 Watchung avenue. 1 16 tf

"LITTLE" motor, car, four cylinders, 20 horse-power, almost new; in good condition; very cheap. Plainfield Auto Tire Co., 407 Watchung avenue. 1 16 tf

FOR RENT.

TO LET—1348 West Front street, flat of four nice large light rooms with private hall, bathroom, three big clothes closets and steam heat. Rent seventeen ($17.00) dollars.

To Let—At twelve ($12) dollars, four room houses, Nos. 6 to 24 Johannis place. First floor has a parlor, kitchen and living room combined, a toilet apartment, a sink and laundry tubs. Second floor has two fine rooms, three clothes closets. It is near Clinton Avenue station. Main line car is within seventy-five feet from the house.

To Let—81 Laramie Road, a five-room house, handsomely decorated; all improvements. Rent fifteen ($15.00) dollars.

To Let—For ten ($10.00) dollars, a four-room house on Bradford avenue, near De Kalb avenue, with city water, laundry tubs and toilet in the house.

To Let—1334 West Front street, at a reasonable price. A separate yard, six sheds, a stable with five stalls, large carriage room and a large hay loft.

Jersey State Realty Co., 1346 West Front street. 11 8 tf

FOR RENT—4 small rooms in town; large garden; rent reasonable. Address Garden, Press office. 1 17 3

TO LET—Up-to-date flats, Jackson building. Inquire Janitor. 10 29 tf

FOR RENT—Flat, 33 Somerset street; all improvements. Inquire Rothberg's Clothing Store. 1 2 tf

FLATS to let: 40 Harmony street. Inquire 18 Craig place. 11 12 tf

TO LET—5 and 4 rooms, 492 West Third street, Central avenue; best condition; part improvements; $12 and $14. Inquire at above address. 1 13 6

MOVING PICTURE OR STEREOPTICON SHEET FOR RENT; big enough for the largest hall. Apply Daily Press office. tf

TO LET—House, 8 rooms and bath; all improvements; 306 East Sixth street. Call 108 Central avenue. 1 13 6

SIX-ROOM house; improvements. For particulars address H. A. Case, Dunellen, N. J. 1 14 3 eod

TO LET—Six room flat, with improvements. Enquire 15 Craig place 12 14 tf

TO LET—Corner store to let, suitable for tailor or cleaning and pressing business; good location. Apply 604 South avenue. 1 2 tf

STORE, 212 West Front street, for rent, April 1, 1913. Apply to William M. Stillman. 12 31 tf

HOUSE for rent; 302 East Sixth street, from May first. Inquire Rothberg's Clothing Store. 1 2 tf

TO LET—Ten room house, all modern improvements; reasonable rental. Apply at premises, 806 West Front street. 11 22 tf

TO LET—To small colored family 6 room house on Westervelt avenue north of Mountain avenue. J. V. E. Vanderhoef, at Woodhull & Martin Co. 11 25 tf

HOUSES, $15; flats, $12 to $37; stores, $7 to $50. D. McInnes, 82 West Third street; Tel. 640-W. 11 14 tf

TO LET—Two corner flats, private entrance and bath; steam heat. Apply Neuman Bros. 12 4 tf

FLAT to let; 6 rooms; all improvements; $16; 140 East Second street. Inquire of William Hand. 11 15 tf

TO LET—Up-to-date apartments 940 Arlington avenue. Inquire 42 John street. 11 18 tf

TO LET—Five room apartments 123 John street. Inquire on premises. 11 18 tf

TO LET—Two 3-room apartments Harrison avenue. M. F. Gano, 14 North avenue. 11 15 tf

TO LET—Doube house, two apartments; seven rooms each; improvements; centrally located. Neuman Bros 10 8 tf

TO LET—House, 326 Stebbins place; house, 318 Stebbins place; 8 rooms, all improvements. Inquire Fred Endress, 941 West Sixth street 10 29 tf

FOUR-ROOM flat to let, with part improvements; 714 Webster place. Apply 770 Woodland avenue. 10 31 tf

TO LET—Six-room house; all improvements, adults only; no music 430 West Sixth street 9 3 tf

HELP WANTED—MALE AND FEMALE.

MEN—WOMEN—Get government parcels post jobs; $20 week. Write for list of positions open. Franklin Institute, Dept. 232-A, Rochester, N. Y. 1 3 1m

HOTELS.

The Rose Tea Room
ATTRACTIVE AND UNIQUE
May Be Secured For The
AFTERNOON BRIDGE, TEA,
Or Social Gatherings of Any Kind.
Inspection Invited.
Troell Inn., Park Ave. & Eighth St.
10 15 3mos eod

WHEN IN PLAINFIELD, N. J
STOP AT
THE QUEEN CITY HOTEL
All Newly Furnished.
A la Carte Service Unsurpassed
P. FLOERSCH, Prop
V. M. FLOERSCH, Mgr.

HOTEL WALDORF
HENRY WINDHAM, Prop.
EAST FRONT STREET
Gottfried Krueger's Extra Beer on Draught. Imported Wines, Liquor and Cigars. Hotel accommodations, and private Dining Room.

WEINMAN'S CAFE
GENERAL NEWS TICKER.
Stock quotations
Up to the Minute.
'PHONE 1527.

HOTEL SOMERSET
Under New Management.
Newly Painted and Papered throughout. Table Board and Rooms by Day or Week.
W. G. FEASTER, Proprietor.
27 Somerset Street. Tel. 692-1

HOTEL KENSINGTON
NORTH AVENUE
UNDER NEW MANAGEMENT
House Thoroughly Renovated.
147 NORTH AVENUE
SUNDAY DINNER—FROM 12:30 TO 2 P. M.—50 CENTS.

COAL DEALERS.

GEO. O. STEVENS COAL 747 WEST FRONT ST.

TenEyck & Harris
Dealers in
LEHIGH VALLEY COAL.
Office Rowley's Drug Store, 216 W Front St. Tel. 2081-J-2.

TenEyck & Kelley
COAL
741 South Ave. Tel. 1155

R. L. CLINE
(Successor to C. H. Rugg & Co.)
BEST LEHIGH VALLEY COAL
Yard and office 499 W. 3d St. Tel. 9:

N. MEYERS & SONS
COAL
COKE AND WOOD
Office tel. 1152-w. 121 Watchung Av
Yard tel. 1911-w
4th and Washington Sts.

Richard Parrott, Jr.
BEST GRADES LEHIGH
COAL
486 South Second St...Phone 1569

New Jersey Central

TRAINS LEAVE PLAINFIELD.

[illegible]

For Newark—5.36, 6.27, 7.05 through train to Newark), 7.41, 8.36, 9.29, 10.20, 11.20 a. m., 12.28, 1.44, 2.39, 2.55, 4.12, 4.36, 5.29, 6.18, 7.41, 8.27, 9.30, 10.36 p. m. Sunday—7.23, 8.52, 9.34, 10.37 a. m., 12.58, 1.38, 3.55, 5.17, 4.29, 5.34, 7.14, 8.13, 8.35, 9.43, 10.36 p. m.

For Easton, Bethlehem, Allentown and Mauch Chunk—5.18, *8.17, 9.47, 11.19 a. m., 2.00, xx5.43, (6.59 p. m., Easton only). Sunday—5.45, 10.24 a. m., 1.58, xx5.43, 7.06 p. m.

For Wilkesbarre and Scranton—5.18, 9.47, a. m., 5.43 p. m. Sunday—5.45, 10.24 a. m., 5.43 p. m.

For Long Branch and Asbury Park, etc—3.41, 8.12, 11.20 a. m., (12.28 Saturdays only), 4.36, 6.18, 8.27, 11.28 p. m. Sunday—(12.55, 3.22 Red Band only), 3.41, 8.52 a. m., (2.09 Red Bank only), 3.17, 8.35 p. m.

For Atlantic City—3.41, 9.29 a. m. *12.28 (Saturdays only), 3.48. Sunday—9.42 a. m., 2.09 p. m.

For Philadelphia—5.47, 7.39, 8.45, 9.43, 11.53 a. m., 12.42, 1.55, 2.45, 5.13, 6.4, 7.43, 8.47, 9.46, 10.48 p. m., 1.20 a. m. Sunday—8.48, 9.56, 10.43, 11.41 a. m., 2.42, 1.44, 2.45, 3.42, 4.38, 4.55, 6.38, 6.44, 7.43, 8.47, 9.46, 10.54, 11.54 p. m., 1.20 a. m.

For Baltimore and Washington. Daily [illegible] 12.49 [illegible] p. m.

xxExcept Easton and Bethlehem.
*Except Mauch Chunk.

HODGE'S PHARMACY
Y. M. C. A. BUILDING.
BELLE MEAD SWEETS.
Telephone 62

ON YOUR WAY
to the station stop and see Alex. Stills, the Barber, who has opened an up-to-date shop on Depot Park, near Eastbound Station. Special attention to children
'Phone 87-J.

JUVENILE MODES.

Dancing School Frock of Velvet.

VELVET DRESS WITH MOTIFS OF SCARLET.

For dressy occasions such as the afternoon dancing class and school functions the costume pictured will be found very useful for the young girl.

An oriental touch is given the black velvet frock by motifs of scarlet and gold embroidery on sleeves, sash and rounded out neck. The low heeled boot with a buttoned top of cloth is correct footgear for afternoon wear.

THE PERFECT GIRL.

She Is Miss Elsie Scheel, Student at Cornell.

The most nearly perfect physical specimen of womanhood just now is Miss Elsie Scheel, a student in the college of horticulture at Cornell university. According to Dr. Esther Parker, medical examiner of the 400 coeds in the university, Miss Scheel is not only a young woman of great strength, but in her physical makeup there is not a single defect.

Miss Scheel, who is a light haired, blue eyed girl whose very presence bespeaks perfect health, is twenty-four years old, weighs 171 pounds and is five feet seven inches tall. Her normal chest measurement is 34.6 inches, waist 30.3 inches, hips 40.4 inches. She is very fond of outdoor sports and walking. Her hobby is motoring, her favorite sport basketball, and she is an ardent suffragette. She is much interested in horticulture, but if she were a man she would study mechanical engineering, as she likes to work about an automobile.

She eats but three meals in two days and almost always goes without breakfast. She does not believe in eating mechanically. Her favorite food is beefsteak. She doesn't care about delicacies and has no liking for candy. She has never taken a drink of tea or coffee in her life and keeps regular hours. She says she has never been ill and doesn't know what fear is. Girls would be happier if they got over the fear of things, she says.

When she finishes her course Miss Scheel is going to grow vegetables on her father's farm.

Midseason Millinery.

The pose of a modern hat on the head is a most important consideration. This plum colored hemp model, matching a draped gown of plum colored

PLUM COLORED HEMP HAT.

lansdowne, a silk and wool weave much in favor now, has a white feather which slants rakishly off at one side, the slant of this feather lending chic to the whole costume.

Worth Knowing.

Never throw away pieces of lemon after they have been squeezed with the lemon squeezer, for they come in handy for removing stains from the hands and elsewhere. Dipped into salt they will scour copper kettles nicely and remove stains from brasswork. Lemon like this will take stains, dirt and odor from pans and kettles as nothing else will. The odors of fish and onions can thus be easily removed.

Those work seekers who expect to find a job through one publication of a want ad are sometimes disappointed—though not always.

IN WOMAN'S REALM

The KITCHEN CUPBOARD

DAINTY FRUIT CONFECTIONS.

SWEETMEATS in which fruit is an ingredient are apt to be as wholesome as they are delicious. Fruits combined with nuts, with a French fondant or a sirup, may be easily prepared for social affairs or to please the children. They will cost less and may taste better than many fruit confections sold in the shops.

An Oriental Dainty.

Stuffed Figs.—These may be made by slitting the figs and stuffing the insides with fondant.

If you like nuts use instead of the fondant blanched almonds or pecans which have been chopped into small pieces. When the fig is filled with the chopped nut meats roll it in powdered sugar.

Figs stuffed with marshmallows are also delicious.

Apricot Knots.—Take some stiff apricot jam and turn it out on to a baking pan previously dusted with sugar. Sprinkle sugar over the jam and place it in a very slow oven to dry. When dry cut it into strips and twist these into true lovers' knots: then place them on trays and dry again in a slack oven. The trimmings can be made into balls and coated with fondant.

Luscious Sweetmeats.

Fruit Roll.—This delicious sweetmeat affords one a chance to use up the broken nuts and odds and ends of the sort that accumulate when other candy is being made. Chop the nuts and fruit into tiny bits. Roll out a piece of fondant until it is about half an inch thick. Put on the layer of nuts and fruit and roll as you would roll a jelly roll. Let stand until firm and then cut into slices.

Popular Fruits.

Glace Fruits.—Though so expensive and so attractive when sold in the confectioner's, they can be easily manufactured at home and will be liked by those who do not care for ordinary candies. Take two cupfuls of granulated sugar and one-half cupful of hot water. Boil the sugar and water slowly for twenty minutes without stirring. Then dip the point of a spoon into the sirup and into cold water. If a brittle thread is formed the sirup is done. Stand the saucepan containing the sirup in hot water and dip each piece of fruit separately; then drop on a cold dish. Take a long hatpin or knitting needle to dip fruit and do the dipping carefully, so as not to stir up the sirup. Use cherries, white grapes, English walnut meats, bits of pineapple and orange for this.

Anna Thompson.

FADS AND FANCIES.

Directoire Collars Now Seen In Short Haired Furs.

The directoire collar as expressed in fur has wonderful charm and becomingness, but threatens to become almost too popular.

The new models show many bright touches of color. For instance, cuffs and collars are trimmed with tangerine yel-

PRACTICAL MORNING GOWN.

low, lemon and gold combined, or black and white, gold and black, tangerine and white, lemon and light blue, chartreuse, navy and light blue.

Very smart are the white felt hats faced with dull finished old gold faille. This facing should be the only suggestion of color about the hat. All of its top trimmings should be white.

Every busy woman will appreciate the morning gown that can be easily slipped on at a minute's notice. Such a frock is seen in the picture. The blouse and skirt are separate.

JUDIC CHOLLET.

This May Manton pattern is cut in sizes from 34 to 44 inches bust measure. Send 10 cents to this office, giving number, 7658, and it will be promptly forwarded to you by mail. If in haste send an additional two cent stamp for letter postage. When ordering use coupon.

No..... Size.....
Name .....
Address .....
.....

Milady's Mirror

Style Versus Beauty.

"Handsome is as handsome does" is a good old fashioned axiom, and beauty of soul is a fine thing; so is being good hearted. Many a plain looking woman has found consolation in the two latter attributes. In ancient Greece there were two kinds of women, the Venuses and the Minervas. When Venus frowned on one consolation was sought in Minerva. One is always a Minerva from second choice. Venus sits back in a porch rocker, calm, cool and serene in the knowledge that her hair won't get out of curl, her complexion won't blow off and she doesn't have to talk—just a smile, and everybody basks in it. Minerva works hard, her hair is limp, her nose is shiny, and she can't keep cool because she engages in heated arguments. Venus marries the millionaire and rides in a chaise; Minerva marries the professor and darns stockings. What a giddy world it would be if women were all Venuses, for it is undoubtedly the Minervas who are the balance wheel of society.

In modern days the next best thing to being a Venus, if one cannot be a Minerva, is to be stylish.

What is this seemingly indefinable thing called style? What is it that differentiates one woman from another? Why is it that one woman will be stylish and the other dowdy, though gowned in the same manner? Why will a pretty woman often pale into insignificance beside her plainer sister? One of the first things when the desire is born to be stylish or smart looking, as the English say, is to feel stylish. This is easier than to feel beautiful, as is occasionally advocated. The feeling that one has style is bracing. Unconsciously the body straightens, the head goes up and the step becomes smarter and brisker.

Another point to consider in this achievement is the poise of the body. She who slinks along and shuffles her feet will never attain the desired end, if style be her desire. Much has been accomplished when once you have thrown your shoulders back, your head up and acquired a smart step, for the proper carriage and walk are the foundation of style.

Beauty Hints For Travelers.

For the traveler there is a neat little case in pink linen, which is more practical than silk, because it can take many visits to the laundry without injuring its usefulness. This little case when unrolled displays pockets for the soap, talcum powder, cold cream, tooth powder or paste and toilet water. It will save many precious minutes in the dressing room of the Pullman sleeper, though it costs only $1.50.

Another article which is sure to be appreciated by the traveler—and there are few not among this number these days—is the manicure set, with all the necessary little implements packed compactly into the buffer. This does away with those vexatious moments when the hurried traveler searches madly among the dozen and one articles in the bottom of the bag for the nail file or perhaps the orange stick. By pressing the catch at the side of the buffer the top springs up, revealing a velvet lined compartment containing a pair of scissors, half a dozen emery boards, a duplex file, an orange wood stick, a box of nail luster and another box of the salve. Close the catch and the buffer is ready for use. Many women buy them nickel plated for $2 to keep in the bathroom, where the guest may use them easily and where they will not take up the room that the different articles would if spread out separately. The silver plated set costs $2.50 and the solid silver $6.

Care of the Body.

Castile soap and orris root in equal parts make a cleansing and fragrant tooth powder.

Don't rub the face with too coarse a towel. Treat it as you would the finest porcelain, tenderly and delicately.

A little carbolic acid added to the water in which burns, bruises and cuts are washed greatly lessens the soreness.

Rosewater, four ounces, and a third of an ounce of tincture of benzoin have the quality of bringing the blood to the surface of the skin and giving it a delicate pink color.

To make camphorated oil beat four ounces of camphor in a mortar with four ounces of Florence oil till the camphor is dissolved. This is an excellent liniment for rheumatism and all kinds of sprains.

Toilet Suggestions.

If the cuticle about your nails seems tough and there is a tendency to "hangnails" rub in a little vaseline or cold cream every night before retiring.

To whiten finger nails and improve the hands cut a fresh lemon in two and rub it well at night. Wash off in warm water the next morning. This same treatment is excellent for stains on the hands.

Astringent lotions should be used to reduce the large pores of the skin, which become clogged with dust and grime. These disfiguring pores are especially noticeable across the nose, often extending over the cheeks. If allowed to go without checking agents these pores develop into blackheads, than which there is no greater enemy to beauty.

PUSH PIN HELPS.

Times When These Useful Little Articles Come In Handy.

There are few small articles that help in so many ways as push pins. When windows are wide opened, curtains are prone to sail far into the room, but can be securely held in place by these pins and the fabric is not torn.

Should one wish to write near a window where too much breeze scatters the paper, these pins hold the paper in place, says the Boston Cooking School Magazine.

If sketching in a stiff breeze they do their duty again.

In the children's room pictures are fastened by them to the wall without injuring it, which is a blessing, as children love to change pictures so often. On the desk they hold in position the needful blotting pad.

If reading in the wind, especially on deck at sea, these little pins are welcomed to hold the leaves from the continued flapping that is nerve racking to the reader and others nearby.

For Young Housewives.

When a glass is broken, instead of trying to pick up the little pieces wet a woolen cloth, lay this on the floor or wherever the fragments are and put it. The tiny particles will adhere to the rag.

An asbestos pad or mat is an excellent flatiron rest. With this at hand there is no danger of the ironing board cover being scorched.

The French people are far ahead of the Americans in their observance of "the penny saved penny earned" theory. They use for their salads the parts of vegetables which the American housekeeper throws away and toast pieces of bread which we let mold.

The American housewife has yet to learn hers is a profession in which she may earn money by saving it. To buy meats, vegetables and groceries with care and foresight is something that no woman should consider beneath her notice.

Silver cloths now come that polish the silver without the housekeeper having to use any of the old fashioned and dusty silver powders.

The New Hatbox.

How often would you take an extra hat when traveling were it not for the bother of the box, which is a bulky thing to keep about one's room while visiting? But the new hatbox may be folded and kept out of sight in a trunk or a bureau drawer, and it may be adjusted to a chapeau of any size. It is constructed on the principle of the ordinary collapsible box, save that the edges of both base and lid are made to fold backward every alternate inch and provided with two sets of holes through which the tape lacings may be run according as the box is made larger or smaller. These folding over sectional edges are formed of the heavy pasteboard, separated by a strip of strong tape, and this gives the box a bordering which is rather ornamental if the covering is of plain, heavy linen.

CHEER UP!

You can make your homes bright and gay be the use of
LIQUID VENEER.

It is not a varnish, but a surface food. Apply it with a cloth to your Woodwork, Pianos, Furniture, Carriages, Automobiles, Bicycles. It makes old things look like new. Wonderful for dusting.

JAP-A-LAC IS a varnish, made in 21 colors and natural. It is used for everything that needs varnishing from the cellar to the attic. Ask us for it.

PROTECT YOUR HANDS—Get a pair of our Cotton Gloves; housewives, mechanics and autoists use them.
10c, 15c, 20c, 25c, 35c, per pair.

A. M. GRIFFEN CO.
119-121-123 E. Front St., Plainfield N. J
Two 'Phones 6—214

A New Coffee Percolator
of the well-known Rochester make
SIMPLICITY
Made of but two parts, solid copper, nickle plated.
No valves to get out of order or small parts to lose.
Easy to clean, easy to operate.
ECONOMY
Extracts all the delicious Aroma from the Coffee bean.
Requiring less Coffee than any other process.
(Pulverized Coffee not required)
At a price within reach of everybody.
FOR SALE BY
Gayle Hardware Co.
General Hardware and Housefurnishings
'Phone 398 Front Street and Park Avenue

A MATCH IS A FIRE
A match may burn a whole city. Tomorrow's fire is apt to arrive before tomorrow's insurance.
Forestall it now.
REAL ESTATE LOANS RENTS
GEO. M. CLARKE CO. Babcock Bldg., Telephone 206 Plainfield
INSURANCE OF ALL KINDS.

PHOTOS MATZEN
LARGE PICTURE FREE!
With one dozen of our 1a Cabinet Photographs we will give free one large (16x20 in.) Platinograph for framing.
CHRISTIAN F. MATZEN
The Photographer.
131 E. Front St. Tel. 207-W

FIVE DOLLARS
Opens the Way to Better Pay
Five dollars, plus your promise to pay the balance at the rate of 17 cents a day, places in your hands the newest model Oliver Typewriter No. 5, our very finest production.
The best advice that can be given to the young man or woman who wants to break into business is:

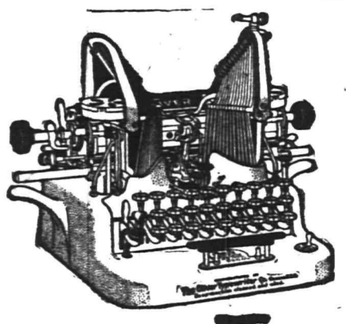

GET AN OLIVER TYPEWRITER
This offer places at your command a machine that turns time, energy and enterprise into the pure gold of success.
Thousands of ambitious young men and women, with the aid of Oliver Typewriters, have won their way to better pay and broader opportunity. This is the age of mechanical writing. The great world of modern business revolves around the typewriter. Typewriter operators are in demand everywhere. Our employment Bureaus in all the important cities are swamped with calls for competent Oliver operators.
The
OLIVER Typewriter
The Standard Visible Writer
You can quickly learn on your own Oliver Typewriter and qualify yourself for a position. You can make the machine meet the payments while you are doing work just for practise.
Easy to Pay---17 Cents a Day
You doubtless spend more than this amount every day for trifles you do not need.
Thousands have paid for Oliver Typewriters on this plan without the slightest effort. Are you going to let a matter of pennies stand between you and this money-making machine?
Against your risk of $5, we risk a $100 typewriter—the same machine that is used by the greatest firms and corporations throughout the world.
Shall we send you full details of the $5 purchase plan?
Catalog mailed on request. Address
THE OLIVER TYPEWRITER CO., 310 Broadway New York, N. Y.

IT WAS A PLAIN CASE OF SUICIDE

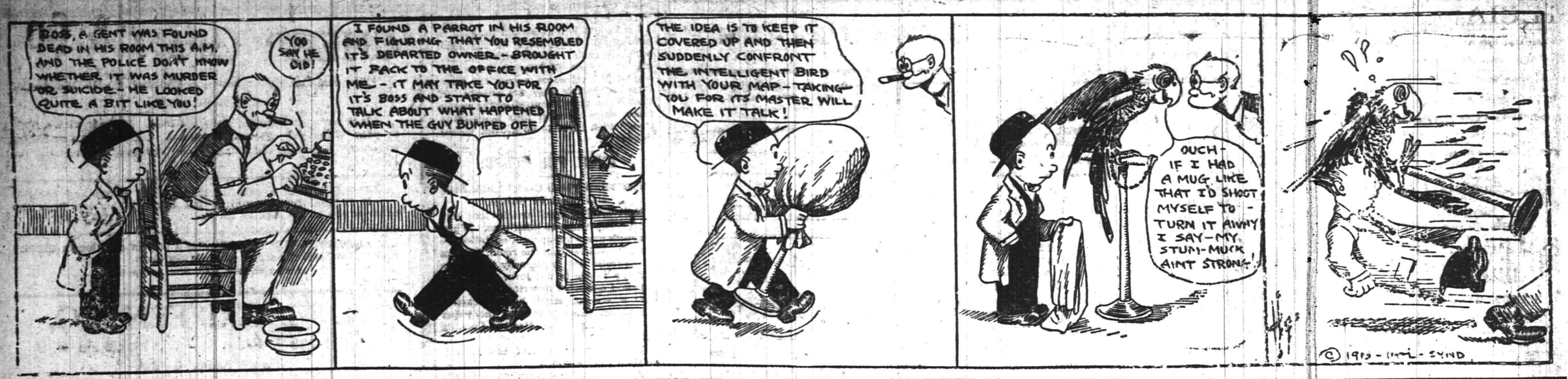

SPORTS OF ALL SORTS

"MAC" SAYS

With summer temperature prevailing, it feels like baseball weather and if the spring feeling continues we are bound to have that mid-winter baseball league the Manufacturers' organization promised us in the fall. The weather was so warm in Philadelphia yesterday that the candidates for the University of Pennsylvania baseball team established a winter record by practicing in the open at Franklin Field.

Although the Ajax and Hope chapel will be idle tonight there will be a program of basketball at both of the local gyms. The Y. M. C. A. first team will play Company K, and the Hope second aggregation has a game on the card.

Yale and Princeton are due to clash at hockey tonight. Looks as though Hobey Baker would have another opportunity to show the Eli collegians up. The Tigers remain a big favorite on account of the playing of the Bengal rover.

Lidgate appears to be about two-thirds of the Scotch Plains basketball five as far as shooting goes at least. He can always be counted on to cage a healthy collection of the point getters and is generally able to keep his team in front. At Westfield last night his quintet of field goals resulted in a victory for the 'Plains aggregation.

By winning over Leal's in their first Interscholastic basketball contest on the Y. M. C. A. court Thursday afternoon the Plainfield High School five loomed up as the one best choice for the league title. With Dunning out of the lineup, N. P. H. S. is weakened, although the little school across the water is noted for springing the unlooked for and may come through a winner yet.

Without the services of Nash, the Leal aggregation would be putting up an inferior article of basketball, but although they lost both of their Interscholastic games the showing they put up was far from mean.

For the first time this year the P. H. S. basketball players will appear on their home court next week. On Wednesday there is a game booked with Westfield and on Friday one with Upsala.

BASEBALL NOTES

All the clubs in the major leagues have engaged their managers for the coming season. The list shows that quite a number of new pilots will be seen in the big show when the gong rings for the opening game next April. Joe Tinker, of the Cincinnati Reds; Miller Huggins, of the St. Louis Cardinals; Johnny Evers, of the Chicago Cubs, and George Stallings, of the Boston Braves, are the new managers in the National League. Frank Chance, of the New York Highlanders, is the only new manager in the American League, although George Stovall, of the St. Louis Browns, and Joe Birmingham, of the Cleveland Naps, may come under the head of new managers, as both took charge of their respective teams late last season. Managers in the major leagues for 1913 and 1912 follow:

AMERICAN LEAGUE.

Boston—1913, Jake Stahl; 1912, Jake Stahl.

Washington—1913, Clark Griffith; 1912, Clark Griffith.

Philadelphia—1913, Connie Mack; 1912, Connie Mack.

Detroit—1913, Hugh Jennings; 1912, Hugh Jennings.

Chicago—1913, Jimmy Callahan; 1912, Jimmy Callahan.

Cleveland—1913, Joe Birmingham; 1912, Harry Davis, Joe Birmingham.

St. Louis—1913, George Stovall; 1912, Rhoddy Wallace, George Stovall.

New York—1913, Frank Chance; 1912, Harry Wolverton.

NATIONAL LEAGUE.

New York—1913, John McGraw; 1912, John McGraw.

Pittsburgh—1913, Fred Clarke; 1912, Fred Clarke.

Chicago—1913, Johnny Evers; 1912, Frank Chance.

Philadelphia — 1913, Charley Dooin; 1912, Charley Dooin.

Cincinnati—1913, Joe Tinker; 1912, Henry O'Day.

Brooklyn—1913, William Dahlen; 1912, William Dahlen.

St. Louis—1913, Miller Huggins; 1912, Roger Bresnahan.

Boston—1913, George Stallings; 1912, John Kling.

Charley "Duke" Farrell, the former big league catcher, has been engaged as coach for the Boston Red Sox.

The last time the Brooklyn Superbas trained at Augusta, Ga., the team was a winner. Will history repeat itself?

The Chicago Cubs have released Catcher Yantz to the New Orleans team. He was secured from Birmingham late last season.

The Boston Braves will be decorated with red and blue sweaters cut on the bias a la Norfolk, with red and blue stockings and blue caps, next season.

Robert Austin, a freshman at Wesleyan University, Middletown, Conn., is to join the pitching staff of the Washington team when the squad goes south for Spring training.

American League fans will miss "Big Jack" Powell, the St. Louis Browns' veteran pitcher recently released to the Louisville club. Jack has been twirling in the big yard for the past sixteen years.

Bowling
OLYMPIA BOWLING ALLEYS
117 EAST SECOND ST.
WILLIAM F. WALTERS, Prop.

MT. PLEASANT FIVE MEETS WITH DEFEAT

Close Game is Won by the St. Stephen's Parish House Boys.

Close guarding and little scoring were the features of the St. Stephen's and Mt. Pleasant basketball players' clash on the St. Stephen's court last night. With the score standing 8 to 7 in favor of St. Stephen's at the end of the first half, the Mt. Pleasant aggregation was held to a single field goal in the second period of play and were defeated by a score of 18 to 9. The winners will play a Y. M. C. A. Indian League team at the Parish House next Friday night.

The score:

BOYS' CLUB.

	G.	F.	T.
Campbell, f.	3	2	8
Gullberg, f.	3	2	8
Letson, c.	1	0	2
Platt, g.	0	0	0
Wilmerding, g.	0	0	0
Dunn, g.	0	0	0
	7	4	18

MT. PLEASANT.

	G.	F.	T.
R. Mowen, f.	0	2	2
N. Mowen, f.	1	0	2
B. Hooper, c.	1	3	5
S. Thomas, g.	0	0	0
G. Somlods, g.	0	0	0
	2	5	9

—Use Press want advs.

'PLAINS FIVE WON ON WESTFIELD COURT

Fast Team Work Results in a Victory for the Parish House Players.

The Parish House five, of Scotch Plains, sent the Alpha Sigma Junior quintet, of Westfield, down to defeat last night on the latter's basketball court in the Westfield theatre building, by the score of 28 to 18. The players composing the Westfield team were formerly High School stars and considering that this was their first game of the season they put up a good game. In team work they easily equalled their conquerers, but lacked the finish of the Scotch Plainers in goal shooting.

For the Parish House quintet, Lidgate and Thompson were the particular stars. Their playing often moved the spectators to applause, although the crowd cheered constantly for the home team. Rough playing was almost entirely lacking and the lack of rough-and-tumble tactics was offset by the fast clip at which both aggregations played.

Hatfield, captain of the Scotchs Plains five, was missing from the lineup, his place being ably filled by Bettman, who played a clever blocking game.

The lineup:

PARISH HOUSE.

	G.	F.	P.
Thompson, f.	3	0	6
Lidgate, f.	5	0	10
Marsden, c.	5	0	10
Anson, g.	0	0	0
Bettman, g.	0	2	2
	13	2	28

ALPHA SIGMA JUNIORS.

	G.	F.	P.
G. Elliott, f.	2	0	4
L. Bollos, f.	4	0	8
J. Elliott, c.	2	0	4
E. Underwood, g.	1	0	2
R. Morol, g.	0	0	0
	9	0	18

Referees, George Leighs and William Heinicke; timer, G. Williams, and scorer, H. Day.

TWO BASKETBALL GAMES ON THE Y. M. C. A. COURT

Two games are due to be decided on the Y. M. C. A. court tonight when four teams will occupy the popular local basketball rendezvous. Although the Ajax have no game booked because of the P. H. S. minstrel show, the so-called Y. M. C. A. first team will clash with Company K, and the Mohawks will lineup against the Woodbridge Parish House five. Both of these games will be fast attractions as the respective contestants represent clubs that have established court records during the past season.

HOPE CHAPEL TEAMS ON 'PLAINS COURT TONIGHT

Hope chapel basketball players will appear on the Scotch Plains' Parish House court tonight in a double bill. Although the first team will not appear, several members of that aggregation have banded together under a different name and will play the 'Plains first team. In the preliminary attraction the Hope second team will lineup against the Parish House senior class five.

WITH THE BOXERS

Ray Bronson wants to meet Mike Gibbons at 145 pounds ringside for $1,000 a side.

Charley Griffin, the Australian, and Young Shugrue have been signed to box in Waterbury, Conn., Jan. 23.

BIKE RIDER'S MISHAP.

(By Telegraph to The Daily Press.)

Paris, Jan. 18.—While riding in the six-day bicycle race here, Cyril Van Houwaert, the Belgian champion, and Petit Breton, a Frenchman, collided. The Belgian when picked up was found to be suffering from a broken collarbone, a torn pleura and internal hemorrhage. His condition is grave. Breton was uninjured.

MARTY O'TOOLE VERY TIMID AS A YOUNGSTER.

"When a youngster Marty O'Toole was about the limit when it came to timidness," said Irving O'Hay, former New England league umpire, recently. "I lived at South Framingham, Mass., several years ago and remember the little red haired Marty as a kiddie. Later he broke into the New England league while I was umpiring in that wheel, and an umpire really felt ashamed of himself every time he called a ball that should have been a strike. Marty never would complain, and no matter how bad an umpire was the ever timid pitcher would just shake his head and continue to pitch. I watched him with much interest from the start, for as a kid he showed much promise. Even before he adopted the spitball he used to fool the old heads."

RITCHIE'S ENORMOUS HANDS.

Rival Heavyweights' In Size—Can Deliver a Powerful Blow.

In Champion Willie Ritchie the world has a lightweight with the hand of a heavyweight. The largeness of Willie's mitts has caused many an expert to marvel.

An argument arose and a bet was made that Ritchie has the largest hand of any lightweight in the game. The

LATEST PICTURE OF WILLIE RITCHIE.

bet could hardly be settled, but Frank Moran, the Pittsburgh heavyweight, was called into the controversy, and his hand was measured against Ritchie's.

Sure enough, Ritchie had the larger paw. His hand is not only broad and long, but is muscular. It is as hard as iron and perhaps accounts for the fact that he can hit such a powerful blow with that right cross.

Real Estate for Sale advertising will focus the attention of buyers on your property!

The law of self-interest makes the advertisement of your people Important to every possible buyer of it!

FRED CLARKE IS LONG IN HARNESS

Pittsburgh Manager to Begin Fourteenth Year as Pilot.

HAS MADE GREAT RECORD.

In Thirteen Seasons His Team Has Never Been Lower Than Fourth Place—Evers Will Have Trouble With Corriden.

By TOMMY CLARK.

Manager Fred Clarke of the Pittsburgh club will this year begin his fourteenth consecutive year as manager of the Pirates. The man who pilots the Smoky City team has been continuously in charge of his team longer than any manager now serving in either of the major leagues. Year after year managerial heads have fallen at all other points around the big circuits, but Clarke still rules the Pirate roost

Photo by American Press Association.

FRED CLARKE, PITTSBURGH'S VETERAN MANAGER.

and can claim the distinction of being the only one remaining on the job among all the lot that started out with him in 1900. For thirteen full seasons Fred has been at the head of the Pittsburgh club, during which time he has won one world's championship and never finished lower than fourth place and seldom below third.

Clarke's great record is best shown by the fact that in the thirteen years during which Pittsburgh has had but one manager the fifteen other clubs in the majors have had no fewer than eighty-six, and there are two more to be appointed for next year, making eighty-eight in all. Deducting from this total the thirteen men named to lead the other clubs next year, together with the two vacancies that exist in the Cincinnati Nationals and New York Americans, it is found that Clarke has seen seventy-one rival commanders come and go in the major ranks.

Not one is left who was a rival at the start of the season of 1900. Connie Mack has enjoyed an uninterrupted reign at Philadelphia and approaches Clarke's mark more closely than any other man now in the business, but Connie did not begin until 1901, so that even he has been distanced by the Pirate boss.

Clarke's closest rival in the National league is John McGraw, who took charge of the Giants in 1902.

NUTLEY CANCELLED.

The game scheduled to be played between the North Plainfield High Schools girls and the Nutley High School girls on the Saengerbund Hall court yesterday afternoon was cancelled at the last moment by the Nutley manager and as a result no game was played by the N. P. H. S. girls.

BIRMINGHAM WILL ALWAYS REMEMBER HIS FIRST MANAGERIAL DUTY.

If Joe Birmingham lives to be twice as old as he is now he will never forget his first managerial duty. That was the release of Walker, the pitcher, who had been known as "Mysterious Mitchell" and who had been signed up by Manager Harry Davis.

Mitchell or Walker was a most powerful man. He had done a strong arm act on the stage and could handle any man on the Nap team as he would a baby. He also enjoyed a peculiar disposition. Realizing these facts, Joe did not relish his task especially when Walker beat him to it by saying very firmly:

"There's no doubt of my sticking, Joe, is there?"

Joe's nervousness disappeared. He was almost brave again.

"You're fired," he said. "Go to the office and get your pay."

He wondered why Walker did not live up to his reputation and annihilate him. He is still wondering how he escaped. But it seems that Walker had been released so often that he was used to it. A week later he bobbed up in Cincinnati and almost induced Hank O'Day to sign him. O'Day only escaped when Walker declined to sign unless he were made a free agent at the end of the year.

WOLGAST EARNED $240,000.

Former Lightweight Champion Made This Sum In Three Years.

Ad Wolgast has been deprived of his lightweight crown, but he has enough of earthly wares to act as somewhat of a balm. Manager Tom Jones has made the statement that during the period of close to three years that Wolgast was the lightweight champion of the world he made $240,000.

Half of this big fortune was made up in purses, and the rest was accumulated in bets, theatrical engagements and outside investments.

Sox to Train With Golf Clubs.

Jimmy Callahan, manager of the Chicago White Sox, has decided to keep his men busy at golf and tennis on their spring training trip at Paso Robles, Cal. He says the veterans need to get into condition more than they do to learn baseball, and he is going to hold off on the ball and bat until just before the season opens.

Big Harness Purses In Dallas.

Dallas, Tex., will increase its stake and purse offerings next year to $35,000 in order to attract more of the grand circuit stars. The harness horse has superseded the runner in popularity in Texas.

Lacrosse In Canada.

The Canadian Amateur Lacrosse association, formed recently, is to be the governing body of Canada's national game.

—Advertise in the Daily Press.

NEW TERM
Begins January 29th

offering many advantages in dancing and social requirements to beginners and advanced students.

Brunet
School of Dancing
Plainfield, N. J.,
Every Wednesday.

Send for circular. Address,
167 Linden Ave., Flatbush, N. Y.
10 19 3 mos s-tu

CHOICE ORANGES

Our Oranges are carefully selected for quality—they are sweet and juicy, but not high in price. Also other Fine Fresh Fruits and Vegetables.

W. W. DUNN
"THE PARK GROCER"
Duer St. and Lincoln Place.

ADVERTISED MAIL MATTER

E. H. Birg, P. M.

Plainfield, N. J., January 13, 1913.

Armstrong, Miss G
Ashley, Mr Wm M
Arledge, Miss A
Barrett, Miss Maggie
Bun, Mrs Elsie
Boulden, Mr Geo T
Bryant, Mrs F
Boland, Mrs L J
Bingham, Miss A L
Binin, Mrs John
Benson, Miss
Baigtwish, Mr, Karl
Coles, Hon M A
Carlson, Mr Frank
Carter, Miss Emily
Chase, Mr R J
Connors, Mrs Kate
Colby, Mr James
Cramer, Mr Maurice
Daniel, Miss Eliza
Davison
Drake, Miss Caddie
Drew, Mrs M B
DeHart, Mr A V
Davis, Miss Nellie
Dodge, Mrs
Eaton, Mr Reginald
Fretwell, Mrs
Flynn, Miss Lizzie
Frazer, Mr Basil
Greenwood, Mrs W
Greenwood, Mrs W
Gray & Son, C S
Grant, Mrs Enerlion
Gren, Miss
Goutie, Mrs Mary
Higgins, Mrs P
Harris, Mrs Marjory
Hansen, Mr Emil
Hill, Mrs E N
Henkel, Mr O F
Herizler, Mrs R
Hollenbaugh, Mrs H
Houghton, Mrs W N
Hunter, Mr Chas
Ingden, Mrs Ella
Johnson, Mr M
Johnson, Frank
James, Miss Janie
Kelly, Mr
Krosmarik, Miss T
Kramer, Mrs Chas
Kreamer, Mr E
Knox, Miss
Knox, Mr J A
Knight, Mrs. O., Jr.
Kiernan, Miss K
Kissam, Mr Geo F
LaMon, Mrs H
Leigh, Mrs
Levi, Mrs S
Lamon, Mrs Harriet
Lewis, Mrs G B
Levine, Mr Frank
Le, Mr & Mrs P A
Martinson, Mrs
Mitchell, Miss L
Marx, Mr L
Marshall, Mrs F
Martin, Mrs Mary
Martin, Mrs A W
Mackey, Mr & Mrs C B
Montauge, Mrs Cleo
Murphy, Miss E
Martin, Mrs A W
Osmun, Mr Frank
O'Brien, Mrs Alice
Parkin, Mr G
Powell, Miss H F
Parry, Mrs John F
Parry, Mrs John F
Ryno, Mr J
Rogers, Mrs Ella
Robinson, Mrs I S
Roelker, Mrs B
Ruarel, Miss Hellen
Richmond, M H
Seary, Mrs
Senderling, Mr E
Snowell, Mrs John
Schotts, Miss C
Scott, Mr & Mrs Francis M
Schmidt, Mr C
Saxon, Miss V
Stewart, Mrs
Swartz, Mrs Joseph
Sengeilton, Miss A
Simpson, Mrs Fanny
Stevens, Mr
Stewart, Mr F R
Sullivan, Miss Mary
So. 2d St., Madam, 1355
Taylor, Master G
Titus, Mr. Ralph
Truesdale, Mr & Mrs Joseph R
Tew, Mr & Mrs Wm. Henry
VanNostrand, Miss R
VanDeveer, Miss M L
Vaulee, Miss Marg
Woodward, Mrs W W
Wise, Mrs Elthea
Williams, Mrs C H
Wilson, Mrs M E
Wall, Dr & Mrs
Week, Mrs
Watson, Mr N B
Waldron, Mrs Wm
Wimm, Mrs A C
Ayers, Mrs H
Boulden, Mr G P
Ferrier, Miss Ruth
Goldsmith, Mrs B
Suydam, Mary F
Teller, Miss E
Wilson, Miss E

FOURTH CLASS MATTER.

Please ask for advertised.

A few lines of To Let advertising will bring the tenant you ought to have had before.

WE ARE EYE SPECIALISTS

Making the eye and its needs our study. We especially invite those who may have been improperly fitted elsewhere to take advantage of our skill. Come in at once and have your eyes examined. FREE. Your eyesight is too precious to be trifled with.

STILES & CO.

PHILADELPHIA EYE SPECIALISTS

107 East Front Street,

Every Thursday.

Hours 10:30 a. m. to 5:00 p. m.

Old Hats Refinished Made Equal to New

Have you ever realized the amount of money wasted every year on hats that are cast aside simply because they are soiled or out of shape or the trimmings have become shabby? They can be refinished and retrimmed to look like new. Now is the time to have your old hats fixed over as it will not be long before straw hats will be worn. You will save the price of a new felt hat before the straw hat season opens. Bring in your old hats and we will convince you it is worth while having them fixed over. Shape changed if desired.

Ladies Hats cleaned and reblocked.

OPEN TILL 8:30 EVENINGS.

Milton H. Hinchcliff

PRACTICAL HATTER,

132 North Avenue

10 12 tf s-w

RESTAURANT

NEIGHBOUR

CATERER

133-135 North Ave.

TELEPHONE

DR. MANDEVILLE

SPECIALIST

565 Broad St., opposite Shubert's Theatre, Newark, N. J.

Twenty years' experience as a specialist on all chronic diseases of MEN AND WOMEN.

Catarrh, Nervous Diseases, Diseases of Heart, Kidneys, Stomach, Liver or Bladder, Rheumatism, Urinary and all Lung Diseases.

NOTICE—Office hours, 2 to 4 p. m. and 6 to 8 p. m., also Tuesday and Friday morning 9:30 to 11. Office closed Sundays.

ADVICE FREE.

Don't Forget name, place and number.

1 2 ow-s

VAIL

JEWELER and OPTICIAN

236 Park Avenue

OPPOSITE NORTH AVENUE.

CALL AT THE

East Front St. GARAGE

For fine Auto Repair Work, Oils and Supplies, Gas 16c. Gallon.

180 EAST FRONT ST.

A. H. ENANDER

Sanitary Plumbing, Gas Fitting. Steam and Hot Water Heating. Contractor for Sewer Connections.

125 WATCHUNG AVE.

FLOORS

HARDWOOD AND PARQUET.

Old Floors Refinished.

S. E. WARD & CO.

714 Webster Place, Plainfield, N. J.

Telephone 1309-R.

HARDWOOD FLOORING

PARQUETRY

OLD FLOORS REFINISHED.

GEO. E. WATT

150 North Ave. Tel. 332-W

RITZ Inc.

BABCOCK BUILDING

CANDIES, ICE CREAM DAINTY LUNCH

The desirable boarders are not all satisfied with their present boarding houses. Your ad will interest some of them.

PAINTERS AND DECORATORS.

AGENTS FOR

LIKE TILE

The Sanitary Wall Covering

WOOD KRUSTA

CHROMOCHROME WASHABLE WALL DECORATION.

Interior Decoration a Specialty.

Woolston & Tuckle

Painters and Decorators,

145 NORTH AVENUE.

Good Weather For Painting

is not over yet. There are plenty of fine days, all through the winter when painting can be done as well as in mid-summer; and it will last better, if the painter knows his trade. Twenty years has taught me how, and I employ only the best mechanics, who know how to paint in winter as well as in summer.

JAMES C. HANSEN

PAINTER AND DECORATOR

Dealer in Wall Paper, Paints, Oils, Varnishes, Glass, etc.

141 E. FRONT ST. TEL. 346

Arrival and Departure of Mails

At Plainfield Postoffice

February 1, 1912.

NEW YORK MAILS. Arrive—6:30, 8:00, 8:40, 11:45 a. m., 1:30, 2:30, 5:00, 5:30, 8:30 p. m., 12 midnight. Close—6:30, 8:00, 9:00, 10:30 a. m., 12:10, 2:00, 3:50, 6:00, 7:45, 9:00 p. m.

SOMERVILLE AND EASTON. Arrive—8:40, 10:00 a. m., 12:30, 3:15 and 7:00 p. m. Close—6:30, 8:00 a. m., 12:35, 1:30, 4:30, 5:00 p. m.

PHILADELPHIA—Direct. Arrive—6:30, 8:00, 9:40, 11:45 a. m., 12:30, 2:30, 7:00 p. m. Close—6:30, 11:30 a. m., 12:35, 2:00, 3:50, 7:00, 9:00 p. m.

THROUGH FAST MAIL FOR EAST. Close—12:10, 3:50, 6:00 p. m.

DIRECT THROUGH FAST MAIL FOR WEST. Close—6:30, 11:30 a. m., 1:30, 5:00 and 9:00 p. m.

DIRECT SOUTHERN MAILS. Close—6:30 a. m., 12:35, 3:50, 7:00 and 9 p. m.

PENNSYLVANIA, West of Easton. Close—6:30 a. m., 1:30, 7:00 p. m.

ELIZABETH—Direct. Arrive—3:00, 3:40 a. m., 1:30, 2:30, 5:30 p. m. Close—8:00, 9:00, 10:30 a. m., 12:10, 2:00, 6:00, 8:00 p. m.

NEWARK—Direct. Arrive—8:00, 8:45 a. m., 1:30, 2:30, 5:30 p. m. Close—6:30, 8:00, 9:00, 10:30 a. m., 12:10, 2:00, 3:50, 5:30, 6:00, 9:00 p. m.

WATCHUNG. Arrive—1:00, 6:45 p. m. Close—9:00 a. m., 2:30 p. m.

WARRENVILLE. Arrive—1:00 p. m. Close 9:00 a. m.

SUNDAY MAILS. Office open from 9:30 to 10:30 a. m.

Mail closes at 6:15 p. m.

JOHN O. MOORE, P. M.

L. Moraller & Son

WATCHMAKERS and JEWELERS.

WATCHES, CLOCKS and JEWELRY

Fine Watch and Clock Repairing a Specialty.

219 Park Ave. Plainfield, N. J.

SMALLEY BROS.

BUTCHERS

CHOICE MEATS

GAME IN SEASON.

ROASTING AND BROILING CHICKENS A SPECIALTY

BERKSHIRE SAUSAGE (none better).

Orders called for and delivered.

Telephone 88-A.

FOLKES & COX

LADIES AND GENTS TAILORS

SUITS MADE TO ORDER.

Remodeling, dry cleaning, dyeing and pressing. Special attention to monthly contracts for cleaning and pressing. Four suits and one overcoat cleaned and pressed at $1.50 per month.

328 Liberty St., corner Fourth.

'Phone 710-J. 10 29 1yr

THE NEW JERSEY

Ortho-Neural Institute

R. MORRIS ADKINS

Graduate Masseur, Supt.,

Assisted in the Treatment of Women and Children by MRS. KATHERINE NORRIS ADKINS, Graduate Masseuse.

Treatments by appointment on recommendation of regular physician.

112 MADISON AVE., Cor. Front St.

1 1 tf 'Phone 1172-M

J. C. POPE & CO.

INSURANCE AGENTS

110 East Front St., Plainfield, N. J.

Kindling and Grate Wood.

Prompt deliveries. Orders received at

89 SOMERSET STREET.

JOHN MOBUS.

P. O. Box 320. Telephone 19 F-22

KIVANTINOS & JELLING

Successors to Alex. Lusardi.

Foreign and Domestic Fruits, Choice Confectionery, Nuts, Cigars, etc.

311 W. FRONT ST Tel. 836-W

Hoagland's Express

BAGGAGE TRANSFER

Office: 116 West Second Street, in Plainfield Theatre Building.

Tel. 883-W. House Tel. 648-L

Scene from "Bunty Pulls the Strings," at the Plainfield Theatre, Tonight.

Brittany Scene in "Under Many Flags," at the New York Hippodrome.

Recognized the Portrait.

"Whenever I think of Thanksgiving and turkey," said Chauncey M. Depew recently, "I am reminded of how the laugh was turned on me on the last night on board ship in a transatlantic trip. A crowd gathered in the smoke room. Everybody had told a story, made a speech or done or said something to contribute to the general gayety with the exception of an elderly man, who pulled his pipe in silence.

"'Well, sir,' said I, 'it is your turn. Sing a song, whistle a tune, dance a jig—do something.'

"'Hum; if I did you'd all be sorry,' he replied. 'But how would a conundrum answer?'

"'Just the thing.'

"'Well,' said he, a twinkle in his eye, 'why—why is a turkey at Thanksgiving like Senator Depew?'

"Everybody gave it up.'

"'Because it is stuffed with chestnuts,' said he, and I tried hard to appear confused."

Meyerbeer.

Meyerbeer was so nervous and "fidgety" about his works that when they were in course of preparation or rehearsal or performance he never gave himself or any one else concerned a moment's peace of mind. He was constantly making changes or alterations in the score and would sometimes write a passage in three or four different colored inks, in order to try the different effects, and then could not make up his mind which was the best. He worried over his opera "L'Africaine" so long, delaying, retouching and polishing, even while it was in rehearsal, that the self imposed labor made him ill, and he died before the first public performance.

The want ads will find work today for workers to whom a longer period of idleness would be a serious matter.

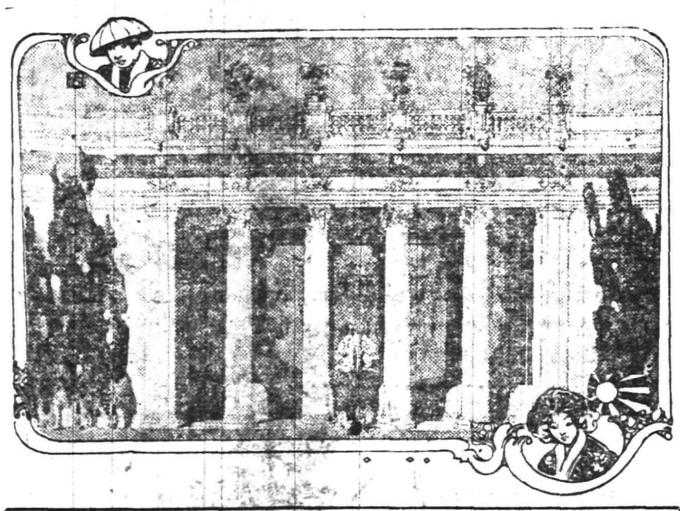

STUDY OF THE COURT OF THE FOUR SEASONS, PANAMA-PACIFIC INTERNATIONAL EXPOSITION.

To the west of the great Court of Honor at the Panama-Pacific International Exposition will come the Court of Four Seasons, one of the most elaborate and beautiful of the great interior courts that will lie between the huge exhibit palaces of the main group. The walls of the court will be partly formed by the palaces of Liberal Arts and of Education and by the two great wings of the Palace of Agriculture and partly by the classic colonnades and peristyles that will connect these buildings. The Court of Four Seasons, in classic Italian architecture, is designed by Mr. Henry Bacon of New York, designer of the Lincoln Memorial. In harmony with the title of the court there will, in each of its four corners, be set groups of statuary symbolical of the seasons—Spring, Summer, Autumn and Winter. The sculpture will be set in niches screened by colonnades. Mural paintings, also suggestive of the seasons, will form the background for the setting. Mr. Jules Guerin, the noted artist, has charge of the color plan. The Court of Four Seasons will be 340 feet square.

James McCreery & Co.

34th Street 23rd Street

The Following

SPECIAL SALES

Have Been Arranged for

Week Commencing Monday, January the 20th.

ANNUAL SALE

GLOVES

For Men and Women.

SEMI-ANNUAL SALES

Women's Hosiery

Shoes for Men & Women

34th Street 23rd Street

New York

To Readers About Advertisers

Merchants who use the columns of the Plainfield Daily Press deserve your consideration and trade. They represent the best in their respective lines and they spend their money for publicity in order to attract custom to their establishments. It costs money to advertise and the business man who seeks your patronage and makes a public bid for it is going to serve you well. The merchant who establishes a reputation by advertising can not afford to waste this money and unless you are pleased you'll not go to his store again.

Advertising has become a science, yet anyone can write an advertisement that will pull trade. The readers of the Daily Press will find the advertising column an interesting feature. It contains suggestions that will meet every want and those who use its columns are among the leading and most enterprising business men. Tell them you were induced to come to their store by their advertising in the Daily Press—it is of mutual encouragement. Besides, there is always a more satisfactory service in the store that advertises. Never have merchants made greater efforts to secure trade or have prices been lower, and no city in the country can supply you more comfortably.

We are glad to say a good word for our advertisers. They have been liberal space takers throughout—and they have secured results. They know that the Daily Press is their best medium to reach the buying public and that it has THE right kind of circulation—the hearthstone kind.

The usual clearing sales are held in January and February. The wise merchant continues his store news and makes busy months, clearing out surplus stocks, which Daily Press readers will be glad to take off their hands. The business man who stops advertising at the close of the holiday trade makes a mistake he can not correct. The big stores have become big by keeping their name before the public and "making good" in thier publicity. The money they spend during the so-called dull season is among their best investments. The Daily Press circulation brings their trade.

Advertise in the Plainfield Daily Press

ADVERTISE All Your Wants, To Let For Sale, Boards, Personls, etc., in The DAILY PRESS. **1c A WORD**

Give Your Will Power a Chance,

Prove that you *can* save money. Secure a Prudential 20-Year Endowment policy, and keep it in force. It will return a sum that will be very acceptable and that may be very necessary to you and your family.

The Prudential

Founded by JOHN F. DRYDEN,
Pioneer of Industrial Insurance in America

THE PLAINFIELD TRUST COMPANY

Much prominence is being given these days to the fact that the character and policy of a financial institution's Board of Directors largely determine its strength. For this reason The Plainfield Trust Company calls attention to the personnel of its Board which is composed of men whose individual integrity, responsibility and reputation for conservatism are an assurance of safe and efficient management.

DIRECTORS.
J. Herbert Case
Frederick Geller
A. V. Heely
James W. Jackson
Edward H. Ladd, Jr.
Charles W. McCutchen
Henry A. McGee

DIRECTORS
Harry H. Pond
Charles A. Reed
Isaac W. Rushmore
Frank H. Smith
Samuel Townsend
Cornelius B. Tyler
Lewis E. Waring
Orville T. Waring

OFFICERS
O. T. Waring, President
A. V. Heely, Vice President
Henry A. McGee, Vice-President
J. H. Case, Vice-President
H. H. Pond, Secretary and Treasurer.
DeWitt Hubbell, Asst. Secy.-Treas.

TRY A PRESS WANT AD

AMUSEMENTS.

PROCTOR'S

THE THEATRE POPULAR.
BEST REFINED VAUDEVILLE AND MOVING PICTURES.
Changed Monday and Thursday.
Matinee—2 p. m., 10c; Eve., 10c, 15c and 25c.

TODAY'S PROGRAM
"The Fighting Colonel," a Comedy Sketch; Zeda & Hoot, "Firery Dragon and Owl;" Herbert & Denis, Some Comedians; Camilla Jewel, Singing Comedienne; The Glissandos, Comedy Musicians.

ORGANIZED 1864

THE
FIRST NATIONAL BANK
OF PLAINFIELD.

A COMMERCIAL BANK WITH SAVINGS and SAFE DEPOSIT DEPARTMENTS.

FOUR PER CENT. INTEREST PAID ON SAVINGS ACCOUNTS.

CARL SILBERT'S JEWELRY STORE

is now located at
255 W. Front St.

Opposite Postoffice.

LOOK AT WHITE STREET CLOCK.

—Landlords and tenants meet through Press Want Columns.

Property that is worth what you ask for it can be sold for that price—if you believe in advertising.

—The ownership in small businesses is constantly changing. Cigar stands, barber shops, agencies of various kinds, hotels, boarding and rooming houses, stores and other businesses are bought and sol

Necessity-Prudence-Convenience

All these point the way to a Safe Deposit Box in the Manganese Vault of The State Trust Company. Necessity because the Safe Deposit Vault has long since superceded the secret hiding place. Prudence because of the maximum of protection afforded. Convenience because of ease of access.

Rentals $5 to $100 per year. Hours 8:15 to 4:30.

THE STATE TRUST COMPANY

DON'T FORGET

We are distributers and agents for

"CREO-DIPT" STAINED SHINGLES

Stained any color you want.
Uniform and permanent colors.
Bundled ready to use.
Time, Labor and Money Savers.

See that your Architect specifies them.
Large stock carried on hand.
Send for literature and color pads.

J. D. LOIZEAUX LUMBER CO.

East End Yard
North Ave. and Berckman St.

West End Yard
Rock Ave. near Front St.

PLAINFIELD, N. J.
Phone 1776.

Hunt the buyer who wants to buy and the seller who wants to sell through the Press cent-a-word columns, then your deal is two-thirds closed.

No salesmanship is required under these circumstances—and salesmanship costs money—many times the cost of a want ad.

Get that?

Joseph W. Gavett

CHINA, GLASS and SILVER
TO HIRE
West Front Street

Semi-Annual Furniture Sale

DINING TABLES AND CHAIRS.
Just think of 15 styles of tables and chairs; made of the best oak, early English, fumed and mahogany finish:
TABLES—former prices $10.98 to $45.00;; sale price $8.98 to..... **$37.50**
CHAIR—Former prices $2.25 to $6.50; sale price $1.79 to..... **$5.20**

BUFFET AND SIDEBOARD.
All the regular standard finishes; well made and just the proper styles to match in sets or separately:
BUFFETS—Former price $17.50 to $49.00; sale prices, 14.98 to..... **$44.50**
SIDEBOARDS—Former prices $16.50 to $38; sale prices $13.98 to..... **$32.50**

CHINA CLOSETS AND SERVING TABLES.
To match suites or odd pieces; beautifully finished, at the same rate or reduction.

PARLOR AND LIBRARY TABLES.
Especially large assortment from the small round one to big square styles, in golden oak, early English and mahogany; beautifully finished, at most liberal reductions.

BABY CARRIAGES AND CARTS.
All the new 1913 samples in the sale, too; beautiful reed Pullmans, in natural and white, enamel finish; folding carts, convenient and very useful;
REED PULLMANS..... **$13.50 to $23.50**
CARTS..... **$4.48 to $12.50**

LINOLEUM AND MATTING.
House cleaning in this department brings out many big bargains; drop patterns and short lengths.
LINOLEUM— regular 50c and 60c; sale..... **39c**
MATTING—Regular 25c, 30c; sale price.. **19c & 22c**

THE RESPONSE TO OUR SALE ADS. HAS BEEN SIMPLY REMARKABLE, FOR THIS STORE HAS ALWAYS GIVEN REAL MONEY SAVING VALUES; IN FACT, OUR EVERY-DAY PRICES ARE AS LOW OR LOWER THAN THE SO-CALLED SPECIAL PRICES OF OTHER STORES. THAT IS THE REASON FOR THE GREAT SUCCESS OF THIS SALE, WHEN THE CASH PRICES SHOW SUCH TEMPTING REDUCTIONS WITH THE SPLENDID ASSORTMENT IN ALL THE LARGE LINES WE CARRY.

MATTRESSES

We want you to know the difference in mattresses; it's information that will save you money and gain you comfort. Never before has such splendid bedding been sold at such attractive prices as at this special cash sale. It 's a great opportunity to get your bedding now or for future use.

RUGS RUGS RUGS

We have had many nice compliments on our patterns of rugs and floor coverings; all selected carefully with regard to pattern and quality. We have all sizes in each grade.

9x12 Wilton; $35.00 grade for..... **$28.50**
9x12 Axminister; $25.00 grade for..... **$21.50**
9x12 Axminister; $22.50 grade for..... **$18.98**
9x12 Brussels Seamless; $15 grade for..... **$13.50**
9x12 Brussels Seamless; $17.50 grade for..... **$14.98**
9x12 Colonial (rag); $9.48 grade for..... **$7.98**
9x12 Wool Fibre; $9.98 grade for..... **$8.98**

PROFIT IS ENTIRELY FORGOTTEN DURING THIS SPECIAL SALE AS WE MUST REDUCE OUR STOCKS TO MAKE ROOM FOR OUR NEW GOODS ARRIVING NEXT MONTH. COME AND LOOK IN OUR WINDOWS THEN WALK THROUGH OUR STORE. YOU WILL BE SURPRISED AT THE SAVINGS. GOODS SELECTED NOW WILL BE HELD AND DELIVERED AT YOUR CONVENIENCE.

BRASS AND WHITE BEDS.
We do excell in these bedding lines; just the best bargains ever given and that is proven each day of the sale.
BRASS BEDS—Former prices $9.98 to $45.00; sale prices $8.48 to..... **$37.50**
WHITE BEDS—Former prices $3.50 to $18.50; sale prices $2.75 to..... **$15.00**

DRESSERS.
Such an interesting stock in odd pieces and sets, but they are all marked at the saving figures, all finishes, too.
Oak, mahogany, Circassian waliut, white enamel and birdseye maple. Twenty styles.

CHIFFONIERES.
The best opportunity to get these chiffonieres needed so long; from the beautiful Colonial style to the plain oak for ordinary use.
PRICES RANGE FROM..... **$5.48 to $38.50**

FANCY REED AND WOOD ROCKERS AND MORRIS CHAIRS.
You can replace the old rockers now at very small expense and such a line to select from, too: Reed, Oak, Mahogany, Mission and Fumed.

LIBRARY AND PARLOR SUITE.
The popular 3-piece Library Suite in early English or Fumed Oak, and leather seats, and mahogany finished parlor suites in attractive selections:
$16.50 per suite to $52.50.

PORTIERES, LACE CURTAINS AND COUCH COVERS.
All Draperies included in the sale; the best values ever offered; while they last.

SHIRLEY & JOHNSTON

Babcock B'ld'g
Plainfield, New Jersey

ALL THE NEWS.

We have no "strings" on us—that's why we print all the news without fear or favor.

PLAINFIELD DAILY PRESS

THE WEATHER.

Rain and warmer tonight; Tuesday rain; colder in afternoon or night in north portion.
Max., 52; Min., 28.

Established May 10, 1887. TEN PAGES. PLAINFIELD, NEW JERSEY, MONDAY, JANUARY 20, 1913. TEN PAGES. Two Cents a Copy, $5 a Year.

MISS DELAFIELD IS E. R. FINCH'S BRIDE

Son of Edward L. Finch Weds Daughter of M. L. Delafield at Riverdale.

SOCIETY AT NUPTIALS

District Attorney C. S. Whitman Best Man—Groom a Former Assemblyman—Rev. Dr. Parks Performs Ceremony.

Miss Mazie L. Delafield, daughter of Mr. and Mrs. Maturin L. Delafield, of Riverdale, N. Y., and New York, and Edward Ridley Finch, son of Mr. and Mrs. Edward L. Finch, of Park avenue, this city, were married Saturday afternoon at the country place of the bride's parents, "Fieldston," in Riverdale. More than four hundred guests witnessed the ceremony and attended the reception. Rev. Dr. Leighton Parks, rector of St. Bartholomew's church, New York, performed the ceremony.

The bride walked to a temporary altar with her father, who gave her away. She wore a gown of white satin almost entirely covered with point lace, also a veil of lace, and carried a bouquet of lilies of the valley and pink rosebuds.

Mrs. John Duncan Emmet was the matron of honor. Her costume was of American Beauty shade satin. The bridemaids were the Misses Charlotte and Grace Delafield, Frances and Augusta de Peyster, Elizabeth Dodge, Charlotte Wyeth, and Mary and Charlotte Finch, the last two named sisters of the bridegroom. They wore gowns of white satin brocade trimmed with swansdown and carried American Beauty roses. They wore also white veils, held in place by a court head dress of white feathers.

Charles S. Whitman, district attorney of New York, was the best man. The ushers were Rufus C. and Henry L. Finch, brothers of the bridegroom; Frederick Tapner, Frederick B. Campbell, Arthur C. Ludington, Herbert L. Bodman, Lanier McKee, of New York, and Benjamin Cable, of Washington, D. C.

After the ceremony there was a reception. Mr. and Mrs. Finch have gone on an extended Southern trip.

Mr. Finch was formerly an assemblyman in New York. He is prominent as a clubman, and enjoys a large law practice. He is also a member of the Plainfield Country Club, and the Watchung Hunt Club and during the season participates in the runs of the latter club. Mr. Finch during his boyhood days here attended John Leal's school, where he prepared for college. There were a great many representatives of old New York families present at the wedding, friends of both the Delafields and Finchs.

HUGH O'DONNELL DIES AT HIS BROOKLYN HOME

Hugh O'Donnell, a former resident of this city, but for some years past of Brooklyn, died at his home, 84 Pioneer street, Brooklyn, Saturday night. He is survived by his wife, two daughters and one son, all residing in Brooklyn. For a number of years Mr. O'Donnell conducted the saloon and hotel located at Liberty and West Third streets, in this city, now known as the Clark House. About twenty years ago he moved to New York, where he had resided ever since. The funeral will be held at the Church of the Visitation, Brooklyn, tomorrow morning. Interment will be made in St. Mary's cemetery here.

WILSON'S REGRETS.

In response to an invitation to attend the annual concert of Clan Mackenzie, Order of Scottish Clans, on January 23, Governor Woodrow Wilson has sent the following: "I wish sincerely that I might accept the invitation contained in your kind letter of January 6th, but I have made a solemn vow that I will decline all invitations, even those of capital importance, between now and the time when I shall feel myself settled in harness at Washington. I am sure the committee will understand and I hope they will approve this decision on my part."

INSTALLATION AND LECTURE.

The monlyth meeting of the Brotherhood of the First M. E. church will be held in Vincent chapel Friday night at 8 o'clock. All members of the church are invited. Rev. Dr. A. W. Hayes, with the officers of the Brotherhood of the Westfield church, will be present and install the newly-elected officers, after which J. M. Hilinton, who represented the Y. M. C. A. in the Far East for ten years, will give an illustrated lecture on China.

—Men's sole and heel waterproof, 75c and 90c, at "U. S. Shoe Repairing Co.," 122 East Front street. ***

JERSEY CENTRAL'S TERMINAL PLANS ANNOUNCED

IMPROVEMENTS AT COMMUNIPAW TO BETTER PASSENGER FACILITIES.

In the accompanying pictures are shown views of the interior and exterior of the new terminal which is being erected by the Central Railroad of New Jersey in Jersey City, a general idea of which was given by Wm. G. Besler, vice president and general manager, of the road, in a contributing editorial in the Daily Press Saturday, January 11. The new structure, or series of structures, is on the site of the present terminal, but covers more space than the present terminal. The work has been going on for several months, but for certain reasons the railroad was not prepared until now to announce its plans definitely.

Just when the big and costly improvement will be completed is problematical. The problem of pushing the various phases of the work without conflicting with the regular reception and dispatching of trains is a difficult one, and involves delays that otherwise would not arise. It is believed most of the trainshed will be in service by the end of the present year.

The new terminal, when completed, will be the largest on this side of the Hudson, with a train capacity treble that of the old station and accommodations for more than double the number of passengers. The increase in the capacity of the trainshed is, however, not the only material improvement. One of the modern features of the new terminal will be a second deck ferry concourse, with tributary connections, providing direct communication between ferryboats and all trains.

The New Trainshed.

The new trainshed is technically known as the improved Bush type. It is a modified form of the trainshed in use at the Lackawanna terminal in Hoboken. It will consist of a series of nine connected arches and a cantilever at each side, the arches supported by 18-foot fluted iron columns erected on the centre lines of the concrete platforms. Four of these platforms will be sixteen feet wide, four eighteen feet wide and two twenty feet wide. The roofs of the spans will be of reinforced concrete, with two lines of skylights five feet wide over each platform and one line of skylight over each pair of tracks. Continuous longitudinal ducts, two to each arch, will provide for the escape of the locomotive smoke and gases, preventing them from coming into contact with the steel work and from being diffused throughout the trainshed.

Within the trainshed will be twenty tracks, sixteen of which will be 800 feet long, with a capacity of sixteen twelve-car trains. The remaining four tracks are on the south side of the shed. Each is 680 feet long, the total capacity being four ten-car trains. The present high-arched trainshed covers only twelve tracks, each 470 feet long, with a total capacity, figuring seven cars to a track, of eighty-four cars, as against 232, which the new trainshed will be capable of housing.

Another contrast is found in the new train concourse, which will extend across the eastern end of the trainshed between the baggage truck "alley" and the waiting rooms and lobby. This concourse will be sixty-four feet wide and 380 feet long, as compared with the thirty-two feet of breadth and 210 feet of length of the present concourse. The baggage truck "alley" will have intercepting outlets outside of the station proper, thus enabling all trucks to be kept off the main concourse and out of the way of the throngs of passengers.

(Continued on page 8.)

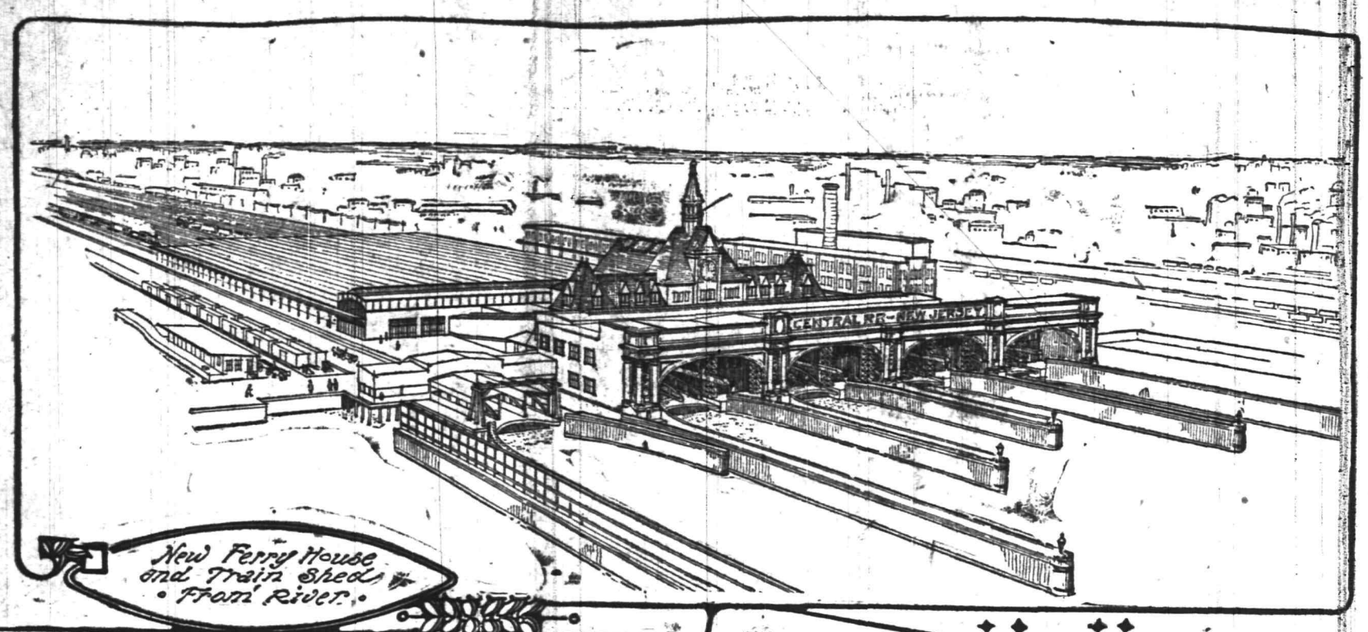

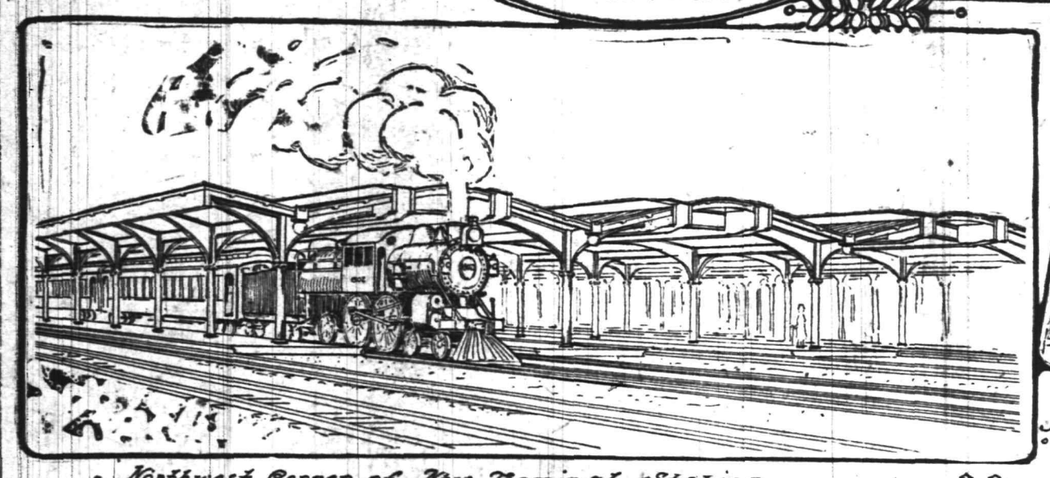
Northwest Corner of New Terminal Station.

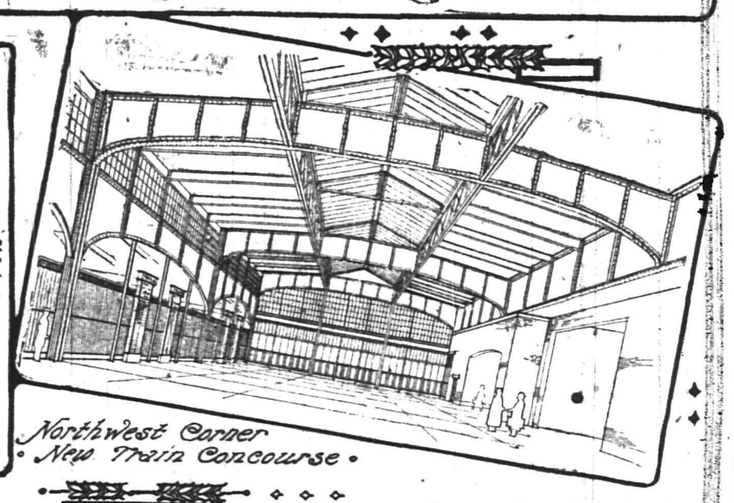
Northwest Corner New Train Concourse.

—Courtesy Newark Sunday Call.

SCHOOL TALENT IN MINSTRELSY

Plainfield High School B. A. A. Present 6th Annual Blackface Entertainment.

NEAT SUM IS REALIZED

Proceeds Will Be Devoted to the Furtherance of Athletics—Every Number on Program Well Received.

One of the best collections of topical songs and popular "knocks" ever presented to a High School audience made the sixth annual minstrel show of the Plainfield High School Boys' Athletic Association, Saturday night, a most successful entertainment. The troupe of amateur burnt cork artists evoked a continuous round of applause from the enthusiastic audience that packed the school auditorium, and throughout the long program not a single rough spot was discernable, the latter fact being due, to a large extent, to the efficient coaching of Thomas Muir and Sewell Ulrich.

Each number on the program received an encore and the soloists, end men and ballad singers obligingly responded to the hand clapping. One of the features of the evening's entertainment, however, stood out as the particular "hit" of the show and this was the recently organized Plainfield High School quartet, composed of Monroe Good, Arthur VanZandt, Daniel McNamee and Fred Mills. Four times these songsters were recalled to the spotlight and retired only after their supply of songs had become exhausted.

As end man, Joseph Carty proved to be the individual star of the evening. His impromptu dealings with various members of the audience and his work in the sketches, in which he took a leading part, classed him as a laugh provoker of no mean ability.

Charles Pagiluicca, the six-year-old dancing "phenom," was well received in his song and dance act and the midget marvel displayed his talent to a pleasing degree of efficiency at every appearance. It is estimated that the High School Athletic Association will net about $100 from the annual affair.

The program was as follows:

Opening chorus, by the entire company; medley of popular airs, by the entire company; end song, "Where're You Goin'," by Cortland Fleming; solo, "I'll Build a Wall Around Loveland," by Fred Mills; end song, "Swanee Shore," by Valentine Goldsmith; ballad, "Eileen Astore," by Daniel McNamee; end song, "Coontown Quartet," by Rutgers Neilson; end song, "Ragtime Melodies," by J. Gregory Carty; song, "'Way Down

(Continued on page 3.)

MINISTER'S MOTOR INJURES PEDESTRIAN

Rev. Mr. Maguire Driving Car When Caulfield Gets in Its Way.

Driving his automobile north on Richmond street, yesterday afternoon, en route to the Industrial Home, where he was to conduct a religious meeting, Rev. Gabriel R. Maguire, pastor of the Park Avenue Baptist church, ran into Cormack Caulfield, of 453 West Front street, knocking him to the ground. Caulfield is confined to his home today with injuries about the head and body. Dr. Charles B. Lufburrow, the Caulfield family physician, says he will recover.

According to the minister, he was driving at moderate speed along Richmond street, when Caulfield suddenly stepped from behind a passing trolley car directly in front of the auto. Although he applied the brakes the car hit Caulfield at the waist. Caulfield grasped the radiator and saved himself from being dragged beneath the wheels.

Picking Caulfield from the ground Rev. Maguire hurried him to the office of Dr. Lufburrow. Following the accident and after everything had been done toward the comfort of the injured man, Rev. Maguire reported the occurrence to Police Chief Kiely. In the car with the minister was his daughter, Miss Ruth Maguire, Joseph Hawkins and Miss Florence Hawkins.

HIS CAR HIT MINISTER.

John Kirkner, of 441 West Eighth street, driving his automobile to this city from Passaic yesterday afternoon struck the Rev. J. E. Fay, in Westfield, as the latter was crossing the street. Teh minister was picked from the ground unconscious and received grst aid. He was then hurried in the automobile to his home. The local man gave his name and address to the Westfield police and was allowed to continue on his way home.

PETIT JURORS.

Elizabeth, January 20.—Among those included drawn for the petit jury this morning by Sheriff Wright, of Union county, to serve two weeks beginning January 27, were these Plainfielders: James Renney, Robert Murray, Elliott Barnes, Fred V. L. Jones, Randolph W. Vail, E. M. Paul, Fred Genunfi and James M. Hallard. John Winters, of Fanwood, is also drawn.

TRANSFER CAPT. CORBUSIER.

Captain Harold D. Corbusier, of this city, commanding the First Field Hospital, has been relieved of duty at Newark by Governor Wilson and directed to proceed to Elizabeth, January 25 next for duty in the armory of the First Battalian of the Second Infantry.

NURSED VICTIMS OF BALKAN WAR

Letter From Daughter of Rev. Lewis Bond Tells of Service in Albania.

CUT OFF FROM WORLD

For Two Months Rev. and Mrs. Kennedy Could Get No Word Through the Lines From Mission Station Near Monastir.

Something of the part played by a Plainfield woman in the war between the Balkan allies and the Turks is told in a letter just received by Rev. Lewis Bond, of this city, from his daughter, Mrs. P. B. Kennedy, wife of a missionary stationed at Kotcha in Albania. For two months Mr. and Mrs. Kennedy were cut off from communication with the outside world, and the letter relieves a keen anxiety as to their safety.

They turned their home into a hospital and soup kitchen as soon as the tide of war engulfed Kotcha. Mrs. Kennedy has worked hard with her husband in caring for victims of battle and disease from both sides. Through their self-sacrificing service the missionary and his wife won the friendship and confidence of the Greek and Servian commanders whose words became law in Kotcha and the mountain pass leading to Monastir after the retirement of the Turks. It was by grace of the officers' friendship that Mr. Kennedy was able to get a packet of letters through the lines to Monastir.

The letters from the Kennedys say they are safe and in good health. When hostilities commenced they had laid in a full winter's supply of flour and fuel, and no serious discomfort was experienced just before or after Kotcha was invested.

For four weeks the city was occupied by the Turkish army and during that time perfect order was maintained. When the Greek army took possession there was some looting and other acts of violence, not by the soldiers, but by resident members of the Greek church who seized the opportunity to pay off old scores with their Moslem neighbors.

Many villages were destroyed and a crowd of refugees, many of them sick and wounded, came to Kotcha. The Kennedys threw themselves unreservedly in the work or relief.

A letter from Monastir, fifty miles northeast of Kotcha, reports all well in the missionary circle. The Greeks were so confident of taking Monastir that they refused the offer of more troops from Athens, with the result that the Turks drove them back, and the Servians, after four days of desperate fighting, got the prize with practically no bloodshed in the city.

(Continued on page 5.)

MISS MAXSON WINS IN STOCK DEAL SUIT

Higher Court Sustains Verdict for Recovery on Purchase of Realty Concern Shares.

A. S. Malcomson, of Freeport, N. Y., as the assignee of the claim of Miss Mabel A. Maxson, of Truell Court, this city, has received a favorable decision of the Appellate Division of the Supreme Court, of New York State, at Brooklyn, in a suit which involved a stock investment made by her.

C. McKay Smock, an agent for the sale of the stocks and bonds of the Monaton Realty Investing corporation, which has offices in the Times Building, in New York City, and branch offices in a dozen large cities throughout the Union, it appears, met Miss Maxson and Miss Maxson's mother, Mrs. William B. Maxson, widow of the late Ex-Mayor Maxson, at Truell Court, where they were then residing five years ago. He persuaded Miss Maxson to buy seven shares of the Monaton Company's stock at $150 per share, by giving her a guarantee that if her brother, Henry L. Maxson, formerly of this city but for the last ten years of Freeport, L. I., was dissatisfied, after looking into the investment, the money would be returned after a certain time upon demand.

Mr. Maxson notified the company of its agent's agreement and after due investigation, Miss Maxson according to the agreement under which she purchased the stock, demanded a return of the purchase price. The company paid no attention and she assigned the claim to her brother's next door neighbor, who brought suit in the Supreme Court.

After a trial at which the company claimed that the stock was owned by Dr. Charles E. Nash, its salesmanager, and that Mr. Smock sold it for him, and not for the company, the jury found in favor of Miss Maxson's assignee. From the judgment that was entered the company appealed the case and Justice Hirschberg has just written a long opinion giving a history of the transaction and upholding in all respects the lower court. As the company gave a surety company bond on appeal, it cannot escape from the judgment.

Miss Maxson's brother is a member of the law firm of Maxson & Jones, having offices in Brooklyn and at Hempstead, L. I., and had charge of the case.

Card of Thanks.

Mrs. J. P. Truitt, of "Tunlaw," North Plainfield, wants to thank the fire department and police for their very efficient service and kindness at the fire on Saturday night at "Tunlaw." ***

—Eat Kornfield's bread; it's guaranteed pure. Ask your grocer. ***

HIS DEATH CAUSED BY ODD MISHAP

Young Pole Falls From Motor Bus and Wheel Passes Over His Chest.

DRAGGED BENEATH CAR

Stanley Drogos, the Victim, Died In Ambulance On Way to Hospital—Body Taken to Cole's Undertaking Rooms.

While returning from this city to his home at South Plainfield Saturday night about 11 o'clock Stanley Drogos, aged eighteen years, fell out of the auto bus, which is operated between Plainfield and that place, and received injuries which caused his death before he could be removed to Muhlenberg Hospital. The accident occurred opposite Nagle's drug store on West Front street.

Accompanied by some friends, Drogos had been fooling, it is said, in an effort to get a seat and during the scuffle he fell out of the side door of the car. His overcoat caught in the chain and he was dragged under the heavy machine, a rear wheel passed over his chest. The car was quickly stopped and the victim was carried into Nagle's drug store. Drs. C. A. Gesswein and C. B. Lufburrow were summoned and an examination showed that Drogos was fatally injured.

While "first aid" treatment was being given the amublance was sent for and the injured man was hurried to the hospital. Just as the institution was reached, Drogos died. The body was removed to the undertaking parlors of George W. Cole, on West Second street. Arrangements have been made to hold the funeral at St. Mary's church at 9 o'clock tomorrow morning and the burial will be in St. Mary's cemetery.

Drogos came from Poland last April and had been making his home with Mr. and Mrs. Frank Kravatsky. He was employed at the Lehigh Valley coaling station as a laborer. His parents and several brothers and sisters live in Poland. His only relative here is a cousin, Frank Sidock.

Following an investigation, Police Chief P. S. Kiely decided that the fatality was simply an accident for which no one could be held responsible. The chauffeur did not know of the accident until some of the passengers called to him to stop the car.

MRS. JULIA C. DORR DIES AT RUTLAND, VT.

Noted Poetess, Mother of R. R. Dorr, Passes Away, Aged 60 Years.

Mrs. Julia C. R. Dorr, mother of Russell R. Dorr, of Albert street, who had many friends in this city and was widely known as a poet and author, died Saturday at her home in Rutland, Vt. She was born in 1852 and was the last of the school of New England poets of which Longfellow, Lowell, Whittier and Holmes were the central figures. She retained her powers of expression to the last, having a sonnet in the current number of Scribner's Magazine, and publishing only three years ago her last volume of poems, "Beyond the Sunset."

Mrs. Dorr first attracted national attention as a poet during the centennial period about 1876. Her first volume of poems appearing during that period contained "The Dead Century," written for the centennial of her own town of Rutland in 1871. Since that first volume, Mrs. Dorr published a great many works, all of equal merit. For several winters she made her home with her daughter, Mrs. William H. Steele, of Flatbush.

Those who have heard her accounts of her meetings with the literary leaders of her time, illustrated by occasional letters from her famous friends, have had re-created for them a glimpse of the New England which has passed away and which lives now only in biographies and reminiscenses of its famous sons and daughters. Among Mrs. Dorr's many grandchildren are Frederick Dorr Steele, the magazine illustrator, and Zulma Dorr Steele, the landscape painter.

—Neuman Bros. will offer an unusually fine display of fruit and fresh vegetables for tomorrow's trade. ***

—The Plainfield Democratic Club will hold a very important meeting tomorrow night, January 21, at 8:15 p. m. G. Tyler Smith, Sec'y. ***

—Don't miss the grand Scottish concert on Thursday evening in the Plainfield theatre. See the fine array of able artists advertised in another column. ***

THIS IS A REAL OLD FASHIONED CLEARANCE SALE WE ARE HOLDING

As we go into this the **THIRD AND LAST WEEK** of our **JANUARY CLEARANCE SALE**, we want to tell you that the remarkable values we are offering are responsible for the big crowds which have been here every day, rain or shine.

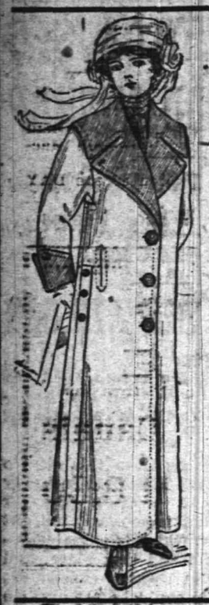

LAST CALL ON LADIES' COATS AND SUITS.

We are not going to carry any of these garments over and so you get one at less than they cost us.

Look the line over and compare prices charged elsewhere for the same goods. We win on comparison.

COATS, values to $15.00; at **7.49**

SUITS, values to $17.50; at **8.98**

COATS, values to $20.00; at **9.98**

SUITS, values to $32.50; at **14.98**

MILLINERY.

In addition to the big reduction in this department we will for the balance of this month trim FREE any hat purchased here.

PYROGRAPHY.

You may purchase any piece of wood for burning we have for just **HALF PRICE**

59c Table Tumblers—Fine, thin blown glas, several patterns; January Clearance Sale Price 39c

39c Gent's Negligee Shirts—Light and dark grounds, with figures and stripes; all sizes from 14 to 17; January Clearance Sale Price 39c

$3.00 Sweaters for men and boys; blue, gray and garnet; all sizes; now is time to buy; January Clearance Sale Price. . $1.98

9c Outing Flannel in a big line of styles and colors; this is something you can always use; January Clearance Sale Price. 6c

19c Children's Hose—Black cotton, fine rib, two thread heel and toe; sizes 6 to 9½; January Clearance Sale Price. . . 10c

25c and 29c Plain and Fancy Ribbon—4 to 5½ inches wide; plain colors black, white and fancy; January Clearance Sale Price 15c

A few of the real bargains we are showing

$1.50 Cotton Blanket, full size, heavy twill; January Clearance Sale Price. $1.19

$3.98 Wool Blankets, full size, pink, blue and yellow borders; January Clearance Sale Price $2.98

12½c "Red Seal" Gingham; large assortment colors and designs; January Clearance Sale Price ..... 8c yard

$1.50 Comforts, light and heavy tufted and quilted, light and dark colors; January Clearance Sale Price $1.19

$1.25 Comforts, same as above; January Clearance Sale Price 98c

10c Bleached Muslin, 36 inches wide; good quality; January Clearance Sale Price 7c

19c Children's Mittens, red, blue and black; all sizes; January Clearance Sale Price 10c

25c White Madras and Swiss; 27 inches wide; good time to buy; January Clearance Price ..... 15c yard

25c Books "Henty & Alger" popular edition; January Clearance Sale Price. . 15c

IN BASEMENT.

Table of Graniteware, values to 25c; January Clearance Sale Price 10c

Lot of Fancy Waste Paper Baskets; values to 75c; January Clearance Sale Price 25c

25c Ladies' Cotton Hose, black, garter top; double sole; sizes 8½ to 10; January Clearance Sale Price 19c

25c and 29c Dolls; January Clearance Sale Price 15c

50c and 59c Dolls; January Clearance Sale Price 35c

$1.25 House Dresses, odd sizes of percale and gingham, in stripes and checks; January Clearance Sale Price 79c

25c Children's Toques; assorted colors; January Clearance Sale Price 15c

$1.00 Children's Corduroy Hats; brown, navy, red and white; January Clearance Sale Price 50c

$1.50 Flannelette Kimonas; plain loose fitting and Empire; January Clearance Sale Price 89c

$3.00 Ladies' Sweaters, Norfolk, tan, navy and white; January Clearance Sale Price $1.98

50c Corsets, large sizes, 27, 28, 29, 30; odd lot; January Clearance Sale Price. 29c

25c and 29c Ladies' Collars—Robespierre effect in variety of collars and patterns; January Clearance Sale Price. . 17c

10c Dress Gingham—Big range of styles, stripes and checks; light and dark; January Clearance Sale Price 7c

85c Bleached Sheets—81x90, no seam in centre; made of very good muslin; January Clearance Sale Price 59c

$8.98 All Wool Blankets—pink and blue borders; extra fine wool; January Clearance Sale Price $5.98

10c Embroidery and Insertion—2 to 5 inches wide on swiss and nainsook or cambric; January Clearance Sale Price. . . 5c

50c and 59c Ladies' Collars—Imported lace in a big range of styles; January Clearance Sale Price ..... 35c (In Basement).

WE GIVE THE FAMOUS S. & H. GREEN TRADING STAMPS

A. E. FORCE & CO.

"The White Store"

Store opens at 8:30 a. m. and closes 5:30, Saturday excepted..

PLAINFIELD'S NEIGHBORS

Dunellen & Vicinity

Mr. and Mrs. O. M. Webber, of Dunellen avenue, spent the week-end with friends in Brooklyn.

Henry Wiedenhaupt, of Jackson avenue, spent yesterday in New York with friends.

Miss Brunn, of New York, who has been visiting her brother, James Brunn, of North avenue, has returned home.

The members of St. John's Lyceum are planning for a euchre party and dance to be given in the Jr. O. U. A. M. Hall Friday night, January 31.

A motion picture entertainment showing the scenic and industrial attractions of Niagara Falls will be given at the Methodist church, Tuesday night, Jan. 28.

Miss Edith Wyckoff, of Dunellen avenue, is spending several days with relatives at High Bridge.

Mr. and Mrs. Frank Ayers, of Prospect avenue, have returned home after spending two weeks with friends in Salem. While away they both suffered with the grip.

The adjourned meeting of the Borough Council will be held tonight.

In response to the request of the Borough Council, employes of the New York Telephone Company have removed a disused telephone pole which had been left standing, lashed to a tree in front of Fowler W. Vail's house on Front street.

A number of friends of George Skinner, of Prospect avenue, gave an enjoyable birthday surprise party in his honor on Friday night. Dancing, games, vocal and instrumental music were the features of the evening. A quartet composed of Mr. and Mrs. William Hutchcroft, J. Williams and George Skinner sang several songs and Charles Lee and Charles Ludgate entertained the guests with solos. At a late hour refreshments were served.

South Plainfield.

Mr. and Mrs. Harry Phillips entertained out-of-town friends over Sunday.

John Horn spent Sunday with his father in New Brunswick.

John Phillips has returned from a visit with friends in Perth Amboy.

Charles Nevius, of Buffalo, is visiting his cousin, Mrs. George Sandherr, of Lehigh avenue.

Samuel Schwartz, of New York, called on friends here yesterday.

Ballyntine Hamilton, of Forts, visited his brother, William Hamilton, yesterday.

Frank Phillips has returned home after visiting friends in Perth Amboy.

Tickets are out for the euchre and dance to be held by the choir of the Sacred Heart church, Saturday evening, February 1.

Mr. and Mrs. Archie Steengrafe are entertaining out of town friends.

Mrs. Stanley Goode, of this village, is visiting relatives in Bound Brook.

Miss Laura Shrope has returned home after visiting out of town friends.

Walton Smith, of Front street, visited friends in Somerville yesterday.

William Farrell, of Metuchen, has returned home after visiting relatives in this village.

Mrs. S. Delaney entertained her son, William Delaney, of Jersey City, over Sunday.

Mrs. Walter Sisty, of Dunellen, is spending a few days with her sister, Miss Emma Manning, of Brookside avenue.

Miss Florence Bunting, of New Market, has returned home after spending a few days with her sister, Mrs. L. D. Randolph, of Front street.

Mrs. James Thorpe has returned home after spending a few days with her son, Harry Herb, of Easton, Pa.

The Foresters will hold their regular monthly meeting in Washington Hall tonight at 8:30 o'clock.

Miss Ellen Ostuch, formerly of this village, but now of Perth Amboy, has returned home after spending a few days with Mr. and Mrs. George Sandhere, of this village.

Rev. J. J. Allen and wife are entertaining out of town relatives.

New Providence.

Mrs. William Hulmes and daughter, Miss Nell W. Hulmes, returned to their home in Gillette yesterday, after a two week visit to relatives and friends in Brooklyn.

Miss Maybelle Brower, of Lackawanna Park, is making a short stay with Genevieve Travers, of Brooklyn.

Mr. and Mrs. John Nelson, of Springfield avenue, are visiting Mrs. Nelson's parents, Mr. and Mrs. James Crocker, of Orange.

Mr. and Mrs. A. H. Heath, who have been visiting Mrs. Heath's mother, Mrs. Elizabeth Oehlhoff, of Springfield avenue, left yesterday for a short visit to Philadelphia, after which they will return to their home in Berkeley, Cal.

"The Duty of the Church" was the topic of Rev. W. A. L. Jett, rector of St. Luke's Reformed Episcopal church, of South street, Murray Hill, yesterday morning.

The Christian Endeavor Society of the Presbyterian church held its monthly praise service last night in the auditorium of the church. There was special music by the choir.

Rev. W. A. L. Jett, pastor of the Reformed Episcopal church, of South street, Murray Hill, tendered a reception Friday evening to his Bible class and that of Miss Pauline Rubsamen, at the rectory. It was learned by the guests that the day was Mr. Jett's birthday, and the party incidentally celebrated that occasion. Among those present were: Miss Pauline Rubsamen, Miss Asla Rubsamen, Miss Myrtle Fritzinger, Miss Ruth Alpaugh, Miss Amelia Schultz, Miss Dorothy Youngs and Miss Anna Grumb, Gerald Ward, Nickim Rusk, Walter Rubsamen, Harry Youngs, Stephen Parker and John Lusby.

A daughter has been born to Township Committeeman and Mrs. Angelo Del Duco, of Berkeley Heights, New Providence Township.

A surprise party was tendered Friday night at the residence of Mr. and Mrs. George Sawyer, of Murray Hill, in honor of Miss Lillian Beinfield, of Astoria, Long Island, their guest. The party was chaperoned by Mrs. Otto F. Adams, of South street. Among those present were: Miss Elizabeth Miller, Miss Louise Bettner, Miss Mabel Wirsching, Miss Florence Adams, Edward Miller, George Otteridg, Nelson Jacobson, Leo Kammerer and Karl Kipple.

Westfield.

The trustees of the State Fire Chiefs' Association are to hold their next meeting in Westfield. The meeting will he beld some time in April at a date to be selected. A dinner will be given to the members by the town.

Dr. J J. Savitz, county superintendent of schools, will lecture at Cranford next Friday evening on the subject of "Some Pressing School Problems."

The old members of Hook and Ladder Company No. 1 of the Westfield Fire Department will hold their annual dinner at Mooney's Hotel on Lincoln's Birthday eve.

The petition of the town to have East Broad street, from Chestnut street to the Cranford Township line, made a State aid road has been approved by the road commissioner and the work will be done this summer.

North Branch.

The next meeting of the North Branch Literary Circle will be held at the home of Mrs. Winfield R. Koller on February 12. The society has reorganized for the ensuing year by the election of the following officers: President, Miss Mary Lane; vice president, Mrs. Henry V. Davis; secretary, Mrs. William H. Higgins; treasurer, Mrs. William E. DuMont. The committee on programs has been appointed as follows: Mrs. George W. Field, Mrs. James L. Stillwell and Mrs. F. Marion Van Derveer.

Rev. Elias W. Thompson, of Hastings, N. Y., formerly a resident of the Readington section, is visiting in this vicinity.

Miss Sadie Holman has gone to Plainfield for a visit.

Mrs. George B. Seals is spending a fortnight in Newark.

Karl Schomp returned to Readington yesterday after a visit at Pottersville and Peapack.

An illustrated lecture on Palestine was given by Rev. Charles E. Corwin at the services in the Reformed church last night. The Young Ladies' Mission Circle of the church will hold its monthly meeting this afternoon, one week earlier than usual, because of important business, at the home of Mrs. William E. DuMont, at North Branch Depot.

Miss Catherine Wickenhaver, of Pluckemin, has gone to Basking Ridge to visit her brother.

Mrs. Warren Cummins entertained the mission band of the Presbyterian church at her home at Pluckemin Saturday afternoon.

Mrs. Ann Van Arsdale and daughter, Miss Adri, of Pluckemin, are the guests of Mrs. Abram Hardenburg.

Mrs. Richard L. Hageman, who has been visiting at Neshanic, has gone to Newark and New York before going to Ravena, N. Y.

The Sunshine Society will hold its next meeting at the home of Miss Edith Hill at Neshanic on January 25.

Miss Lillian Cruser, of Bound Brook, is visiting her parents, Mr. and Mrs. Henry Cruser, near Neshanic Station.

Miss Marion Van Fleet is visiting her aunt, Mrs. F. D. Brokaw, at South Branch.

Miss Tillie Van Nest, who has been ill at her home at South Branch for a week from grip, is recovering.

Mr. and Mrs. Alfred G. Van Nest, of South Branch, are home from a visit to Roylestown, Pa. While there they attended the funeral of a cousin, Miss Lucy Bacorn.

Mrs. David Dilts, of North Branch Depot, is home from a visit to her daughter, Mrs. Marvin Sheets, at South Branch.

Mrs. William Van Derbeek and son are home from a visit to Bloomsburg, Pa., where Mrs. Van Derbeek formerly resided.

Miss Addie Van Doren returned to Neshanic yesterday, after a visit to Miss Etta Hill at Ringoes.

Miss Ella M. Lane, of Belleville, is visiting her parents, Mr. and Mrs. Robert G. Lane, at Pluckemin.

Hunterdon County.

Mrs. John F. Fritts is seriously ill at her home in Spruce Run.

Rev. Ward C. Peabody, pastor of the Musconetcong Valley Presbyterian church, preached in Glen Gardner yesterday afternoon.

Hero Encampment, No. 41, I. O. O. F., of Hampton, held a banquet Saturday night.

Mrs. Edward Tillman, of Raritan, was a week-end guest of her son and daughter-in-law, Mr. and Mrs. E. C. Henderson, in Glen Gardner.

Mrs. Joseph Siegfried, of Glen Gardner, is entertaining her niece, Mrs. George Taylor, of Somerville.

After spending some time at Raven Rock, Mr. and Mrs. T. S. Bray have returned to their home in Hampton.

John Young has moved his family from Annandale to High Bridge.

Mrs. Haynes Wyckoff, of Annandale, is visiting relatives in Dover.

The funeral of Charles Biggs, fifty-two years old, who died at his home in Annandale, was held Friday afternoon from his late home. He leaves a window, two sons and one daughter.

Mrs. Sarah Merrill, of Hampton, is visiting relatives in Newark.

Mr. and Mrs. Ralph Arner, of Hampton, are in New York, visiting relatives.

Miss Jane Lewis, of Hampton, is the guest of relatives in Trenton.

William Vossler, of Atlantic City, is visiting at the Tipton home in Glen Gardner.

There were thirty-nine deaths, thirty-four births and nineteen marriages in Clinton Township, last year.

Mrs. Adaline Fritts, of Spruce Run, is suffering from a stroke of paralysis.

John M. Shannon, of Glen Gardner, has been appointed recorder for Lebanon Township, by the committee.

German Valley.

Rev. Dr. Ora Lee Pride, of New York, lectured Saturday night in the German Valley Presbyterian church on "The Culture of Grace." He spoke yesterday morning in the church on "The Divine Contentment." In the afternoon he spoke in the Schooley's Mountain Presbyterian church on "The Elixir of Life." He spoke again in German Valley last night on "The Master Passion," on "The Nature of the Child" this afternoon, and will speak on "The Psychology of Prayer" tonight.

The young child of Mr. and Mrs. Alden Wright, of German Valley, is seriously ill.

William Parker, of German Valley, has taken a situation with the Central Railroad Company at Elizabeth.

Mrs. Theodore Swayze and children, of Chester, are visiting in Nantucket, Mass.

'Plains & Fanwood.

The Rev. H. K. Carroll preached at both the morning and evening services in the Methodist church yesterday. He was asked by several if he was going to accept the call to return permanently to the pastorate of the church, but declined to commit himself.

The Epworth League meeting in the Methodist church last night was conducted by John Wade. The subject discussed was "The Social Goal; 'On Earth as it is in Heaven.'"

Mrs. P. M. Garrabrant, of Farley avenue, has returned from a short stay in Irvington, where she had been visiting her mother, Mrs. Edward F. Smith.

Instructor Burnett Brodziak, of the Parish House, is receiving entries for a bowling tournament to be rolled on the local alleys, in which men, women and children will compete.

Mrs. F. G. Urner, of Martine avenue, is arranging an elaborate program for the entertainment to be held in the Parish House January 28. Rehearsals will be held several times this week.

The basketball games played in the Parish House Saturday night were witnessed by a large crowd of fans who saw the first team trounce the Nameless five, of Plainfield, to the tune of 54 to 11. The Seniors, however, disappointed their followers by bowing to the Hope chapel second team by the score of 34 to 25.

A cake sale was held at the home of Mrs. Sherwood, of the borough, Saturday afternoon for the benefit of All Saints' Episcopal church.

R. Paxson has returned from visiting friends in Bristol, Penn.

Henry Nielson is entertaining his brother, E. Nielson, of New York.

A regular monthly meeting of the Fanwood Fire Company will be held in the fire house tomorrow night at 8 o'clock.

Dr. Fellsburg entertained Dr. Sargent, of New York, over the week-end.

S. Dana Townsend has returned from spending the week-end with his parents in Brooklyn.

Miss Viola Garder has returned to her studies at the Montclair Normal School, after spending the week-end with her parents, Mr. and Mrs. Louis J. Garder, of the borough.

Mrs. James Hoagland has returned to her home in Plainfield, after spending the past week with her sister, Mrs. Anthony Wahl, of Willow Grove.

James Huff and family have moved from Westfield to their new home on Terrill road.

Mr. and Mrs. Howard Broach, former residents, but now residing in New York, spent the week-end with Mr. and Mrs. William Outwater, of the borough.

Bound Brook.

Wilbur Van Nest, of Newark, was a Sunday visitor with his parents, Mr. and Mrs. John H. Van Nest.

Local Council of Woodmen of the World have elected these officers: Past council commander, Eugene W. Fuer; council commander, E. L. Bell; ad.-lieut., T. C. Miller; banker, J. H. A. Scheller; clerk, Fred Holthaus; escort, W. B. Palmer; watchman, D. Pondolfo; sentry, Vitto Lamonico; managers, Frank E. Mineral, three years, James J. Capano, two years, John Steffek, one year; physicians, Dr. J. T. Robinson and Dr. George L. Mack.

A regular meeting of Beechwood Heights Fire Company No. 1 will be held at the hose house at 8 o'clock tonight.

Mrs. M. F. Bolen and family have removed from their home on Mountain avenue to Passaic.

Mrs. Rook, who bought the Bolen property, has moved there from the Bascom house.

Mrs. William Latham, Jr., and daughter, Florence, of New Brunswick, were recent visitors with Mrs. James Ross, of Church street.

The Congregational Sunday-school has elected these officers: Superintendent, Ransom Lamb; assistant superintendent, W. W. Smalley; treasurer, George O. Smalley; assistant treasurer, Arthur D. Bergen; secretary, Arthur D. Bergen; assistant secretary, George O. Smalley; pianist, Miss Susan J. Corson; superintendent of primary department, Miss Lulu Fisher; superintendent of intermediate department, Mrs. W. W. Smalley.

Jacob Gabel, of Lincoln Boulevard, has been spending a few days with relatives at Warwick, N. Y.

Miss Mary G. Voorhees, of Beechwood, was a visitor with friends at New Brunswick, yesterday.

Somerville.

The annual meeting of the Home Mission Society of the Baptist church will be held at 3 o'clock tomorrow afternoon.

A special meeting of the Borough Council will be held at the engine house tomorrow evening.

The Mite Society of the First Reformed church will hold its quarterly meeting in the chapel tomorrow afternoon at 3 o'clock. In the evening at 7:45, the Try Again Society will hold its monthly devotional service.

There has been added 100 new books to the library of the First Reformed Sunday-school.

Assessor B. T. Conkling spent yesterday with his brother, George Conkling, at Glen Gardner.

Miss Martha Savoye has been visiting her brother, Dr. Richard Savoye, at Westfield.

The Misses Northupp, of California, who are spending some time with their aunts, Mrs. Edward Couse, have been visiting at Newark.

The fire companies of the borough will hold their annual meetings for the election of officers tonight.

Mr. and Mrs. Edward S. Tillman have been visiting the latter's son, E. C. Henderson, at Glen Gardner.

The prayer meeting committee will have charge of the meeting of the Christian Endeavor Society at the Reformed church this evening. The subject will be, "How Can We Better Our Prayer Meetings?"

Julius Lusardi, of Somerville, has purchased the saloon business which has been conducted for many years by Cornelius Hickey, and will take possession as soon as the license can be transferred.

Chicken thieves have been busy in the neighborhood of Duke's farm, and one night last week got away with twenty-five fowls, leaving no clew.

Whitehouse.

Miss Ella Van Derveer, of New Brunswick, is visiting her sister, Mrs. Samuel Daggett, in East Whitehouse.

Garret V. Stryker, of Whitehouse Station, has gone to Norfolk, Va., where he has taken a large contract for painting.

Miss Rose Craft has returned to Plainfield, after a visit to her parents, Mr. and Mrs. John Craft, in East Whitehouse.

Arrangements are being made for a dance to be held in St. Luke's Hall, at Peapack, January 29, under the auspices of St. Luke's Guild.

Mrs. George Crater, of Flemington, is spending a few days with Mrs. William Alpaugh, at New Germantown.

Robert Craig, of New Germantown, has been visiting Mr. and Mrs. Harry K. Dunham, in Clinton.

Rev. Dr. John P. Krechting, pastor of the Lutheran church at New Germantown, who has been ill for a long time at the home of his son, Warren Krechting, at Scarsdale, N. Y., is better. The officials of the church secured Rev. W. S. Delp, of German Valley, to occupy the pulpit yesterday. The congregation has elected the following for three years: Elder, Herman Koehler; deacon, John Vroom; trustees, Charles Felmly and John K. Rinehart.

William Todd, who has been ill at his home at New Germantown, is recovering.

The Valley Boys' basketball team of Peapack had the strong Mercury five, of Orange, for its opponents Saturday evening at Peapack.

There was a choral service in St. Luke's chapel at Peapack yesterday afternoon. The choir sang a new magnificat for the first time, and there was a short address by the vicar.

Miss Grace Smith, of Lamington, who has been suffering from a severe attack of pneumonia, is reported better.

The members of the Reformed church at Lebanon held a meeting Friday night to consider the forming of a choral society in connection with the Sunday-school.

William Bowlby, of Lebanon, has been called to Catasauqua, Pa., because of the serious illness of his mother from pneumonia.

The condition of Mrs. Charles Jeroloman, who has been suffering from an attack of appendicitis at her home at Gladstone, is reported to be improved.

Miss Myrtle Sutton returned to her home at Annandale, Friday, after a visit to her cousin, Miss Mabel Apgar, at Gladstone.

Miss Catherine Shay, who has been ill for a long time at her home at Larger Cross roads, is recovering.

Miss Fannie Blazure, of Peapack, is home from a visit to her uncle and aunt, Mr. and Mrs. Charles Blazure, at Newark.

Mrs. Wesley E. Bird, of Lebanon, has gone to a hospital in Philadelphia, where she will receive treatment and perhaps undergo an operation. She is accompanied by her husband.

Henry M. Sovereign, John H. Cregar, George W. Hoffman, John A. Welsh, Joseph C. Stryker and William C. Rinehart have been chosen as members of the official board of the Methodist church at Lebanon.

Henry Bowlby is suffering from a severe attack of grip at his home in Lebanon.

Miss Jessie Yawger is reported to be ill at her home at Lebanon.

STYLE

RELIABILITY.

My Cash Buying and Cash Selling Methods Should Appeal to Every Man In Town

When you buy a suit of clothes or an overcoat the most important thing to you is the price.

The style, fit, patterns are considered afterwards. When I buy clothing I consider all these things.

The result is that I offer you the finest clothing made at prices lower than such goods are usually sold.

This is an assertion that I have been proving since I commenced business.

Will you come in today and "Get Rothberged?"

Suits and Overcoats Priced $12, $15, $18 & $20

And lest you forget I show a complete line of Men's and Boys' Furnishings and fixings.

ROTHBERG'S

Things That Men Wear

214 W. FRONT STREET.

Next Door to Proctor's

Jan'ry Clearance Sale is Still in Full Swing

Interest is still very strong in this Great Merchandising Event, altho it's past the half-way mark. For the remaining days of the sale we intend giving you even stronger bargains than we have already offered you.

NEMO CORSET SPECIAL $1.25.

This is a special new 1913 model, originally offered at $2.00, it has all the newest Nemo features embodied into it and to clear out we've reduced them to $1.25

SCOTCH MADRAS 19c.

A 32-inch wide fabric; imported, and in fine texture and handsome stripe effects; a 29c value for.....19c

Outer Coats at Only $9.50

Splendidly Warm Models for Women and Juniors.

Many of our customers braved the elements on Saturday in order to secure one of these big bargains. There's still a good selection left and we will throw into the lot all those coats that remain which were selling at the reduced price of $9.98. This gives you a good range of choice of fine coats in chinchillas, cheviots, mixtures, etc., splendidly tailored, in thoroughly stylish models, and which are worth $16.00 to $18.00, for only.....$9.50

BOYS' KNEE PANTS 45c.

Finely made, strong, and in neatly patterned fabrics; also corduroy; these sell regularly at 50c to 75c; reduced to clear.....45c

DOUBLE FACED CLOAKINGS.

Extra heavy all wool cloakings, plain grays or browns one side, with plaid back; extra wide and reduced to.....$1.98 a yard

BOYS' SMART SUITS NOW REDUCED.

We are, as you know, most particular as to the make of our boys' clothes, their style, tailoring and likewise the fabrics of which they're made. You'll be more than satisfied with these smart suits and so will your boy be, so take advantage of the Clearance Sale Prices.

$2.75 and $2.98 Suits now **$2.25**
$3.75 and $3.98 Suits now **$2.98**
$4.50 and $5.00 Suits now **$3.50**

ALL WOOL KNIT ALPINE HATS 45c.

Knitted in a very stylish and becoming model, of all wool yarns in white, navy, red and greys; originally worth 65c; reduced for a quick clearance to.....45c

MISSES' HOSE 19c.

A fine quality lisle hose in a fine ribbed style, medium weight and in black, white, tan, pink and blue; a regular 25c hose, reduced to.19c

RICHELIEU UNION SUITS 59c.

These suits were turned back, because of a tiny flaw, by the checkers; in most instances the imperfections won't effect the wear and they'll serve you as good as the "firsts." They are priced at only.....59c

More For Your Money at—

Tepper's

PLAINFIELD, NEW JERSEY

During January and February the store opens 8:30 and closes at 5:30; Saturday at 10:00.

Store Closes Saturday at 9 P. M. Others Days 5:30.
Telephone 5500—Market—Five Five Hundred.

L. S. Plaut & Co.

BEE HIVE — New Jersey's Shopping Centre — NEWARK
711 TO 721 BROAD STREET.

Our Annual Sale of Men's, Women's and Children's Hosiery

By long odds the greatest sale we have ever held, greatest from the standpoint of quantity, quality and value-giving; a hosiery buying opportunity that should not be overlooked by any one, for it offers the highest and best character of imported and dmestic hosiery at very considerable savings from regular prices.

Initials embroidered free on all hosiery from 19c upward

Women's Regular 25c Black Cotton Hose—Medium weight, full fashioned, with double soles; special, pair.....18c

Women's Hose, Values to 50c—A collection of manufacturer's samples; lisle, cotton, mercerized and some boot silks, in plain and fancy colors; also some with embroidered insteps; special, pair..24c

Women's Regular 39c Cotton Hose—Full fashioned, also black mercerized lisle; all with double soles and extra spliced heel and toe; sizes 8½ to 10; special, 4 pairs $1.00; pair.....27c

Women's Regular 50c Lisle Hosiery—Fine imported mercerized black, in light and heavy weights, with double soles; all sizes; special, pair.....34c

Women's Regular $1.00 and $1.25 Silk Hose—In black, tan and white, pure thread silk hose, some have double lisle garter tops and many are all silk; this is an exceptional bargain; all have double soles; special, pair.....68c

Boys' and Misses' Hose, Value 15c—Black ribbed cotton in both light and heavy weights, with extra double sole; all sizes 6 to 10; about 1,000 pairs, while they last, special, pair.....10c

Misses' and Boys' Regular 25c Hose—Black ribbed cotton, in light and heavy weight, with double knees and extra double soles; all sizes 6 to 9; special, pair.....18c

Misses' and Boys' Regular 35c Hose—Black ribbed cotton and lisle, full fashion with double knees, also double soles; all sizes 5 to 9; pecial, pair.....24c

Fine Cashmere Hose for the Baby—Fine ribbed cashmere hose with silk heel and toe; in black, tan, white, also sky; sizes 4 to 6½; pecial, pair.....19c

Men's Reg. 25c Cotton Hose—Imported medium weight, black, also black cotton with unbleached split soles, all have double soles; 9½ to 11½; special, per pair.....20c

Men's Sample Socks; values to 50c—A manufacturer sent us his sample line of men's socks in various qualities; lisle, silk, also cotton; in plain and fancy colors; special, pair.....24c

Men' Regular 35c Imported Cotton Socks—In black, also tan with double soles, Hermsdorf dye; one of the world's best sock makers; all sizes 9½ to 11½; special, 4 pairs $1.00; pair.....27c

711 TO 721 BROAD ST. NEWARK.

All Plainfield-Elizabeth Trolley Cars pass our door. Wagon delivery to Plainfield and vicinity daily. No Branch Stores.

CENTRAL'S NEW TERMINAL

(Continued from page 1.)

Second-deck Ferry Concourse.

The new second-deck ferry concourse will add greatly to the facility with which passengers may enter and leave the boats and will materially reduce the time of transferring passengers. Liberty street passengers, for instance, may enter the New York terminal by way of the bridge over West street, passing through the second floor lobby and waiting room to the upper decks of boats and, without descending the stairs to the lower cabins, be discharged on the Jersey side at the srme time passengers are leaving the lower decks. The ferryhouse at Twenty-third street, like that at Liberty street, is now equipped with every facility for the transfer of passengers to and from the upper decks.

Two wide ramps, or gradually inclined runways, will lead to the upper deck ferry concourse in the Jersey City terminal. They will be located north and south, respectively, of the present outside hallways. In addition to these means of communication a broad stairway will lead from the upper deck ferry concourse to the train level lobby into which the present main waiting room will be converted.

The first step toward the general improvement which is now under way was the enlargement and practical rebuilding of the two restaurants and kitchens. They were completed some weeks ago. The present entrances to the dining-room and cafe will remain unchanged. The space now occupied by the station master's offices, trainmen's room and mail depot will be thrown into the remodeled waiting rooms for men and women. Separating the lobby, the cafe and the waiting rooms on the ground floor from the four new ferry slips will be the *main ferry concourse, from each side* of which a wide passageway will lead to the train concourse.

A Substantial Foundation.

The foundation of the ferry concourse is a substantial piece of work. It is constructed of reinforced concrete supported by piles driven to rock and heavy wooden girders backed up by huge springs installed at the head of each slip to take up the shock of incoming boats.

An innovation will be the operation of the ferry "bridges" by electricity instead of by hand power. Individual motors will furnish the current for raising and lowering the "bridges." from the same source will also be obtained the current for operating the winches with which the boats are made fast. This improved method will be another time-saver.

In addition to the four new ferry slips the present south temporary slip will be retained for emrgency use. Just north of the northermost of the four slips and in the spaces between the slips will be erected four double-decked steel buildings, to contain the baggage room, United States mail station, ferry waiting room, stationer's department and other company offices.

Among the features of the new terminal will be the substitution of an electro-pneumatic interlocking plant for the present system of operating the yard switches and the installation of a novel and effective method of intercommunication linking all departments of the terminal.

By providing a number of additional main line and yard tracks for incoming and outgoing trains and for light engines and "dead head" train movements the new interlocking plant will so facilitate the dispatching of trains as approximately to treble the efficiency of the terminal in this respect. The basis of the new system of intercommunication will be electric signals. These will be supplemented by the talautograph and telephone. The system will contribute to increased facility in the dispatching of both trains and ferryboats.

A Big Engine Terminal.

While the work on the passenger station is going on, the construction of one of the largest and most modern engine terminals in the country is well under way. It is located south of the main line tracks in the neighborhood of the Communipaw station and will consist of two roundhouses with a total capacity of sixty-six engines. The engine terminal will contain a 1,600-ton capacity coaling station, an extensive ashpit, a machine house, storage house and other facilities pertinent to the care and handling of motive power.

The scope of improvements also includes the complete reconstruction of the passenger train yard to the north of the present main line tracks and the merging of this yard with a new yard to extend over the entire area now occupied by the present roundhouse. The combined new yard will have a length of nearly a mile.

The new terminal will be in every sense a union station, for after the first of May it is to be used by the Central Railroad of New Jersey, the Philadelphia and Reading, the Baltimore and Ohio and the Lehigh Valley, and as Mr. Besler stated in the contributed editorial, a fifth road will also use this terminal.

With the completion of the new terminal and the improvements which are being made on the meadows at a cost of nearly $2,000,000, service on the Newark and New York branch will be much improved. The tracks between West End avenue and Brill's junction are being raised to a height that will admit of the passage of about 95 per cent. of the river traffic without opening the draws. As to whether it is the intention ultimately to electrify the road between Newark and New York no statement has been forthcoming. Nor has anything definite been announced as to the possibility of tube connection with Manhattan. It is known, however, that the officials of the Central and its allied roads have had this possibility in their minds and statements have been made which lead to the belief that there may be "something doing" in the not very distant future.

P. H. S. MINSTRELS

(Continued from page 1.)

South," by the entire company.

A comedy sketch entitled "Somebody Has to Be Crazy," was presented by Sewell Ulrich, Joseph Carty and Charles Pagiluicca, Jr., with the following acts; Song, "I'm Goin', Good Bye, I'm Gone," by Sewell Ulrich and Joseph Carty; solo, "When the Midnight Choo-Choo Leaves For Alabam," by Charles Pagiluicca, Jr.; solo, "You Can't Expect Kisses From Me," by Charles Pagiluicca, Jr.; topical song, written by Sewell Ulrich, "I Wonder Why?" sung by Joseph Carty, and Sewell Ulrich.

A musical sketch entitled "Those Three Sophomores," was presented by Archie La Rue, Carl Evans and Harold Davis. The closing part of the program was a comedy sketch in which Arthur Van Zandt and Val Goldsmith were the participants. This consisted of "Some Dutch Nonsense," with opening and closing duets entitled "In Germany" and "Rhinestein."

PROGRESSIVES TO CONFER.

St. Paul, Minn., Jan. 20.—Leaders of the Progressive party from Michigan, Wisconsin, Minnesota and the Dakotas are to hold an important conference here this week to discuss the work of organization, publicity and raising funds to keep the party in good fighting trim during the next four years. Senator Kenyon, of Iowa, and former Senator Beveridge of Indiana, have promised to attend the banquet which will be held Wednesday night, following the close of the conference.

MINSTRELS ENTERTAINED.

After the sixth annual minstrel show of the Plainfield High School Boys' Athletic Association, which was held in the school aduitorium Saturday night, the members of the troupe, together with a few invited friends, were entertained by Miss Jessie Stewart at her home on South avenue. Dancing and singing were enjoyed until a late hour, after which refreshments were served.

Every day, some of the people who have been watching the real estate ads closely for sometime make up their minds—and buy!

FAVORS CHANGES IN THE AUTO ACT

Commissioner Lippincott Submits Some Recommendations to the Legislature.

MORE POWER NEEDED

Increased Registration Fees and More Inspectors Are Urged—As to Permits For Owners of Foreign Cars.

Trenton, Jan. 20.—The result of one year's trial of automobile reciprocity shows that there are many features of the law which should be amended and strengthened, in the opinion of State Motor Vehicle Commissioner Job H. Lippincott, of Jersey City. In his annual report submitted to the Legislature he recommends that the commissioner be given more power, that the automobile registration fees be increased, that the number of automobile inspectors be increased and, as an aid to the enforcement of the fifteen day touring privilege, all garage owners be required to keep permanent records of all incoming and outgoing machines, subject at all times to inspection by the authorities of the State.

Commissioner Lippincott asks the Legislature to empower him to suspend the fifteen day touring privilege against any license issued by another State, in order that the department of Motor Vehicles may at all times have automoatic control over every motor vehicle using the roads of New Jersey.

"Reciprocity, as we have it in New Jersey," declares the commissioner, "would appear to be more a reciprocity of privilege than a reciprocity of both privilege and regulation. The peculiar position in which New Jersey is located with its magnificent system of public roads, makes it very important that any reciprocity law which may remain upon our statute books should be of such a nature as to provide for proper regulation of foreign cars using our roads under the reciprocity privilege. The roads of New Jersey, probably more than the roads of any other State in the union, are used by tourists and business vehicles bearing licenses from other States, with the consequent difficulty of both road maintenance and police regulation."

The increased registration fees as recommended by Commissioner Lippincott are as follows, the present fees, in each instance, being in parenthesis:

1 to 10 h. p., $5 ($4.50); 10 to 30 h. p., $10 ($7.50); 30 to 40 h. p., $15 (30 h. p. and more $15); 40 to 50 h. p., $20; 50 and over h. p., $25.

The recommendations as to new fees for commercial auto trucks is that they be charged according to horse power and $10 additional for all trucks weighing unloaded over 4,000 lbs., and $5 additional for each 1,000 lbs. thereafter. Under the present law, these trucks, when the weight is more than 4,000 lbs., pay a straight fee of $10 in addition to the fee under the horse power rating. The recommendation for manufacturers' licenses is $5 per set of tags, not exceeding 5 sets and for livery licenses $10 per set of tags not to exceed 5 sets.

Commissioner Lippincott says the actual increase in the State revenue under the proposed system, based on a comparison with 1912, will be approximately $100,000. The commissioner says that his department regards reciprocity not as an absolute method of adjusting the relations between States, but simply as a step in the development which will eventuate in the establishment of an interstate license system, which will contain the three necessary elements of any scientific motor vehicle loss, namely, reciprocity of privilege, reciprocity of regulation, and reciprocity of revenue. Mr. Lippincott thinks it entirely possible that such a system should be adopted, with the result that no vehicle would travel on the roads of our States without paying a proper road tax, the collection of which would not entail the slightest delay or other inconvenience to the owner of such vehicle.

The commissioner asks that the number of inspectors be increased from eight to sixteen, and he says he is convinced that such increase would add many thousands of dollars to the revenue of the department through more stringent enforcement of the law. He recommends a reform in the horse power rating, and thinks at least $30,000 could be saved by the State if such reform be adopted.

A law is recommended compelling rear lights to be so placed as to illuminate the number plate, also one prohibiting the hanging of registration markers so that they may swing. The commissioner recommends that the minimum age for automobile drivers be raised from 16 years to 18 years. He commends to the Legislature the question of regulating the width of tires so that each inch of tire width should not represent more than 800 lb., as a means of protecting the roads from wear.

During the past year the department issued 53,189 registrations, the gross amount collected being $490,653. The report shows that $3,000 has been saved in agency expenses and approximately $7,000 by broadening the specifications in the bids for the automobile markers.

AMUSEMENTS. AMUSEMENTS.

GRAND SCOTTISH CONCERT

CLAN MACKENZIE, NO 204, O. S. C.,
WILL GIVE THEIR ANNUAL
BURNS ENTERTAINMENT
In the Plainfield Theatre, Second Street, near Park Avenue,
THURSDAY EVENING, JANUARY 23, 1913.
Commencing at 8:15 O'clock.
A GRAND ARRAY OF ABLE ARTISTS HAVE BEEN ENGAGED.
ADULTS' TICKETS—$1.00, 75c AND 50c.
and can be exchanged at Box Office on and after Monday, the 20th.
CHILDREN, under 12 years of age, 50c, 35c and 25c, and can be had at Robt. Murray's Store, 326 West Front Street, and also at Donald MacInnes', 824 West Third Street, or from any of the Clan Members.
NOTE—10 per cent. of the net proceeds will be donated to the DAY NURSERY, KING'S DAUGHTERS, at 502 West Front St., Plainfield, N. J.
GALLERY.....25c CENTS.

TWENTIETH SEASON. 1912-1913

BURTON HOLMES
IN A
TRAVELOGUE

Magnificently Illustrated Colored Views and Motion Pictures on

PANAMA And the Suez Canals

PLAINFIELD THEATRE

Tuesday Evening, Jan. 21, at 8:30

PRICES—$1.50, $1.00, 75c, 50c and 25c.

TO THE VOTERS OF PLAINFIELD:

Have you ever stopped to think that one of the arguments which has appealed most strongly to many of our best citizens of all classes to make Plainfield their home city is the fact that an unwritten law has led the Honorable Members of our City Council to grant no additional liquor licenses either inside or outside the so-called "Tyler License Zone."

Do you realize that a strong effort is being made to induce the members of the Council to grant new additional licenses and to renew others heretofore canceled, also enlarge the "License Zone" further into the residential districts?

Every voter who is opposed to the granting of such licenses and the enlarging of the zone is urged to sign at once the following blank and forward promptly to Wm. T. Schmittman, Secretary, 208 Madison avenue.

FEDERATION OF MEN'S BIBLE CLASSES

Geo. H. Batchelor, Pres't. — Wm. T. Schmittman, Sec'y.
Frank T. Clawson, V.-Pres't. — Howard McWilliams, Treas'r.

Arthur M. Harris, Chairman — Thomas F. Hylan.
Alexander Millar. — Wm. T. Schmittman.
J. G. McLaughlin. — Ira L. LaRue.

ANTI-LICENSE COMMITTEE.

The undersigned, a resident and **a legal voter** in the **City of Plainfield**, hereby protests against the granting of any new or additional licenses or any extension of the so-called "Tyler Zone" in this city.

Name .....

Address .....

Ever travel in a stagecoach? There were a lot of them in the country when

KEEN KUTTER

goods came on earth. The stagecoach has gone, but

KEEN KUTTER

goods are still here better than ever—up with the times. You cannot buy anything so good, so dependable and satisfactory.

Keen Kutter

Carving Sets, Kitchen Cutlery, Butcher Knives and Steels, Pocket Knives, Shears and Scissors, Razors, Razor Strops and Hones.

All kind of tools to make a complete set to do odd jobs around the house.

F. A. KIRCH & CO.

205 PARK AVE. 'Phone 578

SCHEELEIN'S VARIETY MARKET
31 SOMERSET ST TEL. 1974

WHY NOT TAKE OUT AN AUTOMOBILE POLIC NOW AGAINST FIRE, AT 1½ PER CENT.
J. E. CURTIS, 183 NORTH AVENUE. PHONE 192

ADVERTISE — All Your Wants, To Let For Sale, Boards, Personls, etc., in The DAILY PRESS. — 1c A WORD

Plainfield Daily Press

Published Daily except Sunday, by the PLAINFIELD PRESS COMPANY, 105 North Avenue.

Entered at the Plainfield, N. J., Postoffice as Second Class Mail Matter.

Leslie R. Fort and Ralph L. Morrow, Editors and Managers.

TELEPHONE PLAINFIELD 1300.
Private Branch Exchange connecting all departments.

Two cents a copy. Ten cents a week. $5.00 a year in advance. Delivered by carrier or by mail. No extra charge for papers mailed to points in the U. S and Canada.

Any subscriber failing to receive a single issue will confer a favor by notifying the business office.

Advertising rates mailed on application.

Copy for change of Advertisements to ensure change for same day must be at the office by 9:00 a. m.

JANUARY 20 IN HISTORY.

1734—Robert Morris, the financier of the American Revolution, born in Liverpool. Died in Philadelphia, May 8, 1806.

779—David Barrick, probably the most famous of actors, died in London. Born in Hereford, England, Feb. 20, 1716.

1801—John Marshall appointed Chief Justice of the Supreme Court of the United States.

1814—David Wilmot, the Pennsylvania congressman who introduced the famous Wilmot Proviso, born. Died March 16, 1868.

1863—The Confederates captured two ships that were engaged in a blockade of Sabine City, Texas.

1901—Elisha Gray, noted electrical inventor, died in Newtonville, Mass. Born in Barnesville, O., Aug. 2, 1835.

1907—The water in Niagara River reached the highest point on record.

1912—Senator A. B. Cummins, of Iowa, announced has candidacy for the Republican presidential nomination.

Plainfield, N. J., January 20, 1913.

NO MORE SALOONS

As Rev. Dr. Zelie stated in the course of some remarks at the Crescent Avenue church yesterday on the liquor license applications, the saloon is better regulated here than in ninety-nine out of a hundred communities, and there is no sound argument in favor of any more licenses. Particularly is there general opposition to restoring the retail licenses of Christian Gloekler and Alexander D. Findlay. The sentiment against opening up these two saloons again was voiced at the mass meeting held for that purpose by the Federation of Men's clubs. The opinion there expressed seems to be general.

So far as seems possible, Plainfield has solved he saloon problem and the great majority of the taxpayers, we take it are satisfied with existing conditions. They know that prohibition is a failure, as the late Bishop Potter once said. Wherever tried it appears not to have stopped the sale and use of liquor, but to have made the law a travesty. Many years ago, it was tried here and the older residents will recall the deplorable situation it brought about. As fast as one speakeasy was suppressed another sprang up. And so Plainfield, as one judge recently said from the bench, has to all intents solved the problem as it seems possible by high license, strict regulation and efficient enforcement.

The proprietors of the local retail places fully realize that any infraction of ordinances means the rescinding of the license as in Toronto, without any hearing, for a liquor license is not a vested right. Hence, they obey both the letter and the spirit of the laws But how long will they do so, if the Common Council were to restore a license taken away or revive a license which they refused to renew. Wouldn't such an action lead to a disregard for the ordinances and wouldn't it tend to bring about a loose condition?

And there is another aspect of the matter to be considered. It will be incumbent on both Gloekler and Findlay to show why the licenses should be restored. Can either one demonstrate why there should be a saloon at Front and Somerset streets, on a corner where traffic is probably as heavy as anywhere in the city? Can Findlay show why a saloo nis needed on East Second street, within a stone's throw of another licensed bar facing on the same street? Can either show how the saloon question could be better regulated by giving them permits? It will be up to them, we take it, to answer these questions when given a hearing by the Common Council.

JERSEY CENTRAL'S TERMINAL.

Announcement of the elaborate plans of the Jersey Central railroad for the improvement of its facilities at the Communipaw terminal as outlined in our news columns today will undoubtedly be read with much interest by the people of Plainfield and those of other nearby towns along the line. The first hint of the company's scheme for the development of accommodations at the terminal were given by William G. Besler, the vice president and general manager, in a contributed editorial in the Daily Press ten days ago. Since then there has been a desire, particularly on the part of the commuter, to learn more about the big undertaking already begun and today the whole story is told. Through the courtesy of the Newark Sunday Call we are enabled to print a picture of the huge terminal as it will appear when completed. As Mr. Besler stated in his contributed editorial the new terminal will be the only union station for the New York passenger traffic, and it will be so constructed as to allow of tunnel connections beneath the North river at such time as the road may decide to add that improvement.

To those who offer the best suggestions as to how to best advertise Plainfield as a desirable residential community, the Chamber of Commerce will give $175. The contest closes on February 1 and so there is ample time for the submission of publicity ideas. Any particulars concerning the competition may be obtained of the officers of the civic body.

President Taft's position regarding the Philippines is one that should cause President-elect Wilson to do some serious thinking. To give the Filipino his independence now would be as dangerous as to give a baby a loaded revolver.

No mercy was shown a gang of toughs arraigned before Judge DeMeza on Saturday on charges of disorderly conduct and the court took occasion to say that rowdyism in Plainfield must cease.

The owners of artificial ice plants are dreaming sweeth dreams these days.

The contributing editor for next Saturday will be a former mayor.

BIG FUNERAL CORTEGE.

The largest funeral cortege ever seen in Fanwood Township or vicinity marked the funeral of William H. Terry, of Fanwood, yesterday afternoon. Rev. Mr. Stien, pastor of the Westfield Presbyterian church, officiated at the service. Six nephews acted as pall-bearers. They were John Terry, Monroe Terry, Percy Terry, Elmer Terry, Daniel Terry and Frank Terry. Interment was made in Hillside cemetery, this city.

A SURPRISE PARTY.

A surprise party was given for Miss Marion Thompson at her home on Summit avenue on Saturday night by about thirty of her young friends in honor of her sixteenth birthday. The evening was spent with games, vocal and instrumental music, after which refreshments were served. Miss Thompson received many gifts.

STRICKEN AT HIS WORK DIES IN FIVE HOURS

Orenowitz, a Baker, Succumbs to a Sudden Attack of Bright's Disease.

While working in the bakery of Louis Kornfield, at Park and North avenue, formerly owned by W. W. Warnock, Nicholas Orenowitz, a bread baker, was stricken with Bright's disease shortly after 2 o'clock this morning and died five hours later in Muhlenberg Hospital. Orenowitz was employed in the establishment as a bread baker and was about to place a tray of dough in the ovens when he collapsed to the floor groaning in agony. Fellow workmen telephoned for the ambulance.

Orenowitz came to this city from New York. Efforts are being made through a New York employment agency to locate a borther who is said to be a waiter in a Broadway restaurant.

T. S. ARMSTRONG BETTER.

T. S. Armstrong, the druggist, who underwent a serious operation at Muhlenberg Hospital, last week, is much improved.

"LADIES' NIGHT."

The Columbus Club will hold a "ladies' night" affair at the clubhouse on West Front street, Wednesday night.

A Story With a Moral.

Here is a little story with a moral. A young man who was known among his fellow workers as somewhat of a prevaricator, did not appear one day at his desk. He sent a letter, however, to the manager announcing that his absence was caused by one of his children having scarlet fever. He got in reply a note which gave him two weeks' leave of absence without pay, the manager sympathetically explaining that he feared the contagion might spread into the homes of some of the other employees.—St. Louis Globe-Democrat.

Baboons and Oysters.

A liking for oysters is supposed to indicate a somewhat advanced gustatory taste, and yet, according to a book entitled "Monkeyfolk in South Africa," by F. W. Fitzsimons, baboons share this predilection with gormands. Shellfish of all kinds are welcome food to them, and troops of baboons often make excursions to the seaside to get these salty delicacies, opening the shells either with their strong teeth or by striking them on the rocks.

A Long Pedigree.

Sir William Lever, the well known soap manufacturer, once remarked that when he got his baronetcy, the college of heralds had no difficulty about his pedigree.

"All they had to do," he said, "was to take away the 'L' in front of my name and the 'R' at the end, and there it was! Eve!"—London Answers.

So Say We All.

"What kind of music suits your taste?"

"Well, I'm not particular. I like it either rare or well done."—Lippincott's.

Barbarism.

Willie—Pa, what are the cruelties of barbarism? Pa—Having the barber cut you and then charge you a dime for sticking plaster.—Exchange.

Idleness is the refuge of weak minds and the holiday of fools.—Chesterfield

TWO OF THE MEN WHO ARE MAKING INVESTIGATION INTO NEW YORK'S STATE GOVERNMENT DEPARTMENTS

Albany, N. Y., Jan. 20.—John N. Carlisle, of Watertown, chairman of the committee named by Governor Sulzer to investigate all State departments with a view of rooting out graft, checking waste and reducing expenses, has begun with the executive department. Charges and statements concerning many departments have been turned over to the committee. Joseph Cameron has been engaged as the principal investigator for the committee, and with a force of men he will collect the testimony and evidence that may be needed.

OUR FIRST ANNUAL

SHOE SALE

Women's & Children's Shoes at Great Price Reductions

This sale to continue till Feb. 1st. It may seem strange to many that we hold a shoe sale at this time, especially when you take into consideration the fact that our stock is all new and we have no old stuff to get rid of. Everything we have is really up-to-the-minute in style and build. But bear in mind Easter comes early this year and our new spring stock will arrive about February 1st and we must have the room the present stocks occupy. Please remember that with every sale we give you our "Five Per Cent. Profit Sharing Coupons."

WOMEN'S SHOES.

In all the wanted leathers, for dress, semi-dress or business; AA to E widths; sizes 1½ to 8.

Regular $3.50 grade, now at.....$2.45
Regular $4.00 grade, now at.....$2.85
Regular $5.00 grade, now at.....$3.45
Regular $6.00 grade, now at.....$4.25

CHILDREN'S SHOES.

One-third off Regular Prices.

Regular $1.75 to $3.00 grades, now.....$1.19 to $2.45

Made in patent leather with cloth and kid tops, gun metal and Russia calf leathers; made on the latest broad toe lasts in C to E widths.

White Goods at Special Prices

Pillow Cases—The well known Hill Muslin, torn and hemmed, ready for use; size 45x36; regular 18c, for.....15c
Size 42x36, regular 17c, for.....14c

Welded Seam Sheets, made of excellent quality muslin; full size; regular 70c, for.....55c
Three-quarter size, 59c, for.....45c

Seamless Sheets—Good heavy quality, torn, not cut; size 81x90; regular 65c; for.....49c

Seamless Sheets—Made of Androscoggin Muslin, torn and hemmed, ready for use—
Size 54x90; regular price 59c; special.....45c
Size 63x90; regular price 65c; special.....50c
Size 72x90; regular price 72c; special.....59c
Size 81x90; regular price 75c; special.....65c
Size 90x90; regular price 79c; special.....69c

Pillow Cases—Made of good quality soft finished muslin, hemmed ready for use; size 42x36; worth 15c for.....10c

BED SPREADS—Crochet patterns, good heavy quality, full size; hemmed ready for use—
Regular price $1.50; special at.....$1.39
Regular price $1.89; special at.....$1.69
Regular price $2.50; special at.....$2.19

Killarney Linen Suiting—Looks and wears like real linen, 38 inches wide; regular 18c a yard; special.....14c

India Linon—Fine sheer quality, 30 inches wide; would be extra value at 25c a yard; special.....19c

Lingerie Cloth—Very much in demand for undergarments; fine soft finished qualities, 40 inches wide; regular 30c grade for 21c a yard; and regular 20c grade for.....16c

WOMEN'S SHOES **Woodhull & Martin Co.** CHILDREN'S SHOES

THE STORE THAT GIVES YOU 5 PER CENT. PROFIT-SHARING COUPONS.

SUSPECT INCENDIARY SET FIRE IN THE BOROUGH

The northwest section of North Plainfield was stirred early yesterday morning when two alarms were turned in for a barn fire in the rear of the Wilsson property on Greenbrook road. The barn, which was worth $1,500, was totally destroyed as were the farm implements stored in the building, and a large chicken house near-by. It took hard work on the part of the firemen to confine the blaze to the barn and chicken house.

Marshal Keller turned in an alarm from box 156. He returned to the fire. A passerby noticed the blaze after Marshal Keller turned in the alarm, and sent in the second call, which startled the residents of the neighborhood.

When the firemen arrived they found it impossible to use the hose cart to stretch the hose and lost some valuable time while the seven hundred feet or more of hose was stretched from Harrison avenue cross the fields to the burning building. When the water was turned on the only thing that the fire laddies could do was to prevent the spreading of the flames to the other buildings.

The police say incendiarism is the only plausible explanation of the fire, and they are investigating it rigidly. The damage done will amount to $1,800.

SPEAKEASY KEEPER FINED AND JAILED

Louis Devego, of Johnson avenue, who is employed by the city as a laborer, was arrested yesterday on a charge of selling liquor without a license and when arraigned before City Judge DeMeza this morning was sentenced to pay a fine of $100 and be committed to the county jail for a term of 30 days. Antonio Romanio, of St. Mary's avenue; John Falconero, Leonardi Velardi and Andrew Pelligren, of Johnson avenue, were arrested as the men who purchased the liquor and were arraigned on a technical charge of disorderly conduct. Sentence was suspended on each of these men with the exception of Pelligren who was sentenced to pay a fine of $20 of spend 60 days in jail for lying to the court. He said he wasn't in Devego's house yesterday. The arrests were made by Sergeant Mlynn and Roundsman Saffron.

Devego's home in Johnson avenue has been under surveillance since last Tuesday, when Flynn received information that liquor was again being sold to Italians of the neighborhood on Sunday. Devego has been before the court on a previous occasion on a similar charge.

THE TEMPERATURE.

The temperature report from The State Trust Company today is as follows: 9 a. m., 45 degrees; 11 a. m., 50 degrees; 1 p. m., 52 degrees.

—For results try Daily Press want ad.

HOBO MADE HIMSELF AT HOME IN R. R. STATION

Walter Norris, 22 years old, no home, and who says he works as a marine fireman, wandered into the Grant Avenue station of the eCntral Railroad last night, built a roaring fire in the furnace and made himself perfectly at home. He was enjoying a peaceful sleep when Patrolman McGuire happened along and noticing the glow of the stove forced open the door of the station to investigate.

Norris was placed under arrest on a charge of disorderly conduct. Before City Judge DeMeza this morning Norris said he was traveling around the country in search of work, and, spying the station, decided it was a good place to spend the night. The court suspended sentence under condition that he leave town.

PIERCE WOULD STEAL DEMOCRATIC THUNDER

Trenton, Jan. 20 (Special).—Senator Pierce, of Union, will introduce tonight a bill making the anti-trust law applicable to New Jersey. He claims that the Governor's plan of preventing holding companies will not cure the trust evil, and he proposes to preevnt monopoly by this bill.

It is understood the Republican Senators will put in a resolution tonight formally demanding that Senator Fitzherbert resign his seat. Senator Fitzherbert was charged with grafting at the last session.

PRUDENTIAL BANQUET.

The annual banquet for the agents of the local branch of the Prudential Insurance Company will be given at the Waldorf Hotel, Thursday night, January 30, at 5:30 o'clock.

THE FORUM.

A WORD FOR U. S. STEEL.

Editors, Plainfield Daily Press:

In your issue of the 15th inst. under "Robs Peter to Pay Paul" your deductions from the news items received over the wire are hasty, and cast a shadow, and are sure to give a wrong impression, on the efforts of a man and his associates, who are in control of the largest corporation extant, for social up-lift and welfare work, and which is a leading living example to others. For your information, will say, that the advance in prices of Sheet products, was first made by the so-called independent producers, some time previous to this date and for the good old-fashioned reasons of higher costs of raw materials with supply not quite equal to the demand. These causes no doubt influence the corporation to put in effect a higher schedule for sheets, and not, as you would lead the public to believe, because of a higher wage granted, for this increase in wages is not applicable, if you care to look it up, to the skilled workers or producers of finished goods. The production of sheets by the corporation, is not over 45 per cent. of the total produced in the United States, and while this product is an important part of their capacity, it is not the leading item by any means. Anything that tends to ameliorate conditions and reward labor with the attendant results of better living for the workers and their families, should be encouraged and not treated with sarcasm or criticized. A little added to what you have, makes a little bit more, and the advance made to common labor is not in the line of generosity, but given as a matter of right, and to help raise a body of workers into a higher plane of living, and help meet the higher costs of their needs; for you must agree, that society demands a better living condition and thereby imposes a greater expenditure, from each of us, regardless of extravagance in the individual. We are safe in saying, the Steel Corporation has always taken the initiative in wage increases, and the records will show an appreciable average wage advance, per man, since the formation of this company, which has been followed generally by the so-called independent manufacturers.

Boost, don't knock, when some good is to follow a voluntary action and by all means don't give false testimony and be hastily led to give wrong impressions of good actions.

R. D. WILLIAMS.

Jan. 17, 1913.

JAPANESE CUSTOMS.

Miss Mabel Francis, a missionary, spoke on Friday afternoon at the German Lutheran church on the manners and customs of the Japanese. The church auditorium was comfortably filled. The lecturer told in interesting fashion of her work among the natives in the southern part of the country. She will continue her series of talks dealing with the Orient next Friday afternoon.

Mr. and Mrs. H. C. Irons, of West Eighth street, have gone to Florida.

Mr. and Mrs. B. C. Kenyon, of West Eighth street, will spend February in Bermuda.

Headquarters for
GIBSON'S
RYE
E. C. WESCOTT,
115 East Front Street.

CITY NATIONAL BANK
PLAINFIELD, N.J.
ORGANIZED 1875

This Is Worth Money to You

So the sooner you start to save, the sooner you will ascend the ladder of prosperity. Let us help you by adding interest to your funds.

You are invited to open an account with us.

4% Interest paid on Savings Accounts.

Capital $150,000.00

Surplus and Profits $290,000.00
(all earned)

WELCOME FOR REV. MR. WILSON

Greetings Extended New Pastor at Special Services at Unitarian Church.

TWO MINISTERS SPEAK

Rev. Dr. S. A. Eliot and Rev. C. L. Goodrich Made Brief Addresses—Samuel Huntington Also Greets New Pastor Who Responds.

Several distinguished men of Unitarian Societies made addresses at the special services marking the formal welcoming of Rev. Arthur E. Wilson to the pastorate of All Souls' Unitarian church last night. Rev. Leif Huseby, of Elizabeth, opened the services with a short prayer and then Samuel Huntington, president of the Unitarian Society of Plainfield, extended Rev. Mr. Wilson the welcome to the church with the promise of the help of all the members. "We regard you already," Mr. Huntington said, "as a dear personal friend and we earnestly hope that you will continue as pastor of this church, even after the older members have passed away and thus make it your last pastoral charge."

Rev. Charles L. Goodrich, pastor of the Congregational church, extended the right hand of fellowship on behalf of the Plainfield ministers. Rev. Leon A. Harvey, of New York, secretary of the Unitarian Conference of the Middle States and Canada, welcomed Mr. Wilson into the conference zone. He also gave the formal charge, explaining in detail the work expected of a minister and the spirit in which he would have to do it.

The greetings of the American Unitarian Association was delivered by the president of the association, Rev. Dr. Samuel A. Elliott. Incidently he referred to the great fight being waged against the White Slave evil and the part the Unitarian churches are taking in helping to stamp out the curse.

In a few brief remarks, Rev. Mr. Wilson promised to be faithful to his charge, be a true pastor and friend to all the members of his congregation, to try to be practical as to affairs of life and co-operate with the congregation and help mankind in general. "I will rejoice with you in your moments of joy and sorrowing when you have sorrows. A home can never be always bright and sunny; it is bound to run into dark clouds, but there is always a bright and sunny future ahead no matter how dark the cloud may seem. I will try never to forget the divine love that joins us to each other and will look forward to your help and co-operation as you will look for mine."

Mrs. Guy Bender sang several solos and Mrs. Violet Truell-Johnson accompanied her on the violin.

BREAD LINE IS AKIN TO AUTOMOBILE LINE

Rev. Herbert Shipman Sees the World as a Chaos of Pathos.

Pity that moves the thoughtful observer of the wealthy classes was the theme of an impressive sermon by Rev. Herbert Shipman, rector of the Church of the Heavenly, New York, at Grace Episcopal church yesterday afternoon. There is as much pathos, Mr. Shipman said, in well-groomed but money-crazed respectability as in the degradation of the slums. There were persons of wealth, the clergyman said, whose lives spelled the vanity of vanities and the nothingness of emptiness.

Mr. Shipman's preachment was one of gripping interest. He pictured the present-day world as a chaos of pathos—a pathos that lies not only in the bread line but in the automobile line.

In the homes of those who are money-mad it is pathetic, the New York rector asserted, to see the infants born there change their cry from "Life, give me more life," to "Money, money, and yet more money," as they grew into manhood and womanhood. It was pathetic because of the splendid hopes which were shattered in such places. Mr. Shipman, continuing, said in part:

"There is not only the pathos of the gambling den but the pathos which spins around the roulette wheel on Fifth avenue. Not only the pathos in the little store where ragged children come and where pennies are haggled over but in the glittering shops where the furnishings cost a small fortune in themselves, where all is utterly empty and where behind it all is the face of pathos. There is pathos in the dance halls where to the tune of the broken-backed piano bare-limbed girls and their bolsterous partners dance in their freakish way amid the clink of the beer glasses. But pathos also reigns among the pleasures and entertainments of the so-called higher classes.

"It is pathetic to see the members of the latter trying to have a good time. It is pathetic when the wealthy pile on more and yet more dissolved and highly spiced pleasures, laughing more freely, drinking more thirstily, and dancing more gaily.

"We seem to be pushing God more and more out of the world and trying to get along without Him. The fool says that there is no God. Do you want to be classed among the fools? The still voice says that you want God. You may refuse to admit the need, but in your heart you know it. It is the nagging voice of spiritual hunger and hunger does not cease its cry until it is satisfied.

"The pleasures and excitements in the world do not constitute a natural satisfaction. The satisfaction is in God. 'The Soul of man was made for God and the soul of man is the place for God.' This restless, searching and doubting century of ours is the greatest proof of this longing for something definite which will satisfy the world. We will never know peace or right until we go to God and find peace in Him."

Mr. Shipman was formerly a chaplain at the United States Military Academy at West Point and recently declined a call to become rector of Holy Trinity church in Paris.

BY SPIRIT BOUND BUT LETTER FREE

Ideal of Unitarian Application of the Teachings of Jesus Christ.

GENIUS FOR RELIGION

Christ's Ability to Understand and Teach Religious Truth Unique Among Men, Says Rev. A. E. Wilson, in Unitarian Sermon Series.

"Following Christ" was the subject of Rev. Arthur E. Wilson's discourse at All Souls' Unitarian church, yesterday morning, it being the third in the series on "Unitarian Beliefs." The preacher said that his theme raised two questions: Why should we follow Christ? and How to follow Him?"

"Jesus is the example of the world's greatest genius in understanding and teaching real religion," said Mr. Wilson.

"Christ felt the relation of God to man," said the preacher. "Others had philosophised about God, but Jesus lived their philosophy. It does not belittle Jesus to put Him in the class of genius. Where else could He be put? He was not God. If He were not human His character, His loving kindness and charm of manner and words which men acknowledged as the grace of His life would lose their appeal.

"Jesus is our highest standard of a human life," continued Mr. Wilson. "Until we have raised the level of our character, and our religious faith to that which He showed the world. He will continue to be our leader and we must look to Him and follow Him. Our demand is for a leader who is full of a great faith in divine love and righteousness, who has an unshaken conviction of a divine meaning for life, who can show us the workings of this divine love who can make us respond until we feel it and live it in ourselves, who has compassion for sin and is full of tenderness toward others, who forgives freely wrongs done him, who sees through shams to realty, who points out worthy and high purposes as above temporarily satisfying.

"Jesus Christ was such a leader. A divinely gifted religious man and teacher, our best representative of a God-inspired life. We must follow Him not by trying to copy Him, obeying literally everything He said, which was applicable to His day and country, and not to ours, but by trying to get the secret of His life, His spirit, to make His spirit ours. We must be spirit bound, but letter free. As He taught that the moral law was above the levitical, so we must learn to follow the dictates of our own conscience, learn to serve others and to deny ourselves, to take up whatever burdens the pursuit of truth and duty imposes on us. We are understanding more and more that the spirit of Jesus was doing the will of God. And we are His faithful followers when to the issues of life we bring hearts and souls in harmony with God and seek first His righteousness."

NURSED VICTIMS OF WAR

(Continued from page 1.)

Here no looting or murdering of personal enemies was allowed. The missionaries did excellent work caring for the refugees, who flocked in from their burnt villages on the plain, literally in thousands. Relief money is coming in chiefly from England and America, but a large sum will be needed to keep the people from starvation and enable them in the early spring to put up shacks, buy a yoke of oxen and start their chops again.

If Plainfielders want to assist in relief work, Mr. Bond will gladly receive and forward any money entrusted to his care. His address is "Rev. Lewis Bond, Plainfield." The letter he received from his daughter was dated December 24, and she had not yet learned of the election of Wilson to the Presidency.

CHRISTIAN FIELD.

The Current Events Circle of the First M. E. church will hold its third meeting of the season in Vincent chapel, Tuesday afternoon, January 28. The subject will be "For Suffrage vs. Against Suffrage." Four interesting speakers will present the subject.

Miss Angy Manning Taylor, of the Moody Bible Institute, Chicago, will give four Bible studies at the Y. W. C. A., on consecutive Thursday evenings, beginning January 23, at 8 o'clock. Miss Taylor is a teacher of exceptional ability.

The Plainfield Federation of Women's Missionary Societies has arranged a course of mission study, using the text book, "Mormonism, the Islam of America," with Mrs. H. R. Halloway as leader. The class will meet six consecutive weeks in the Y. W. C. A. parlors, on Friday mornings at 10:30 o'clock.

Margaret Applegate will give a chalk talk at the meeting of the Judson Junior Templars at the First Baptist church this afternoon at 4:15 o'clock.

The Women's Home Mission Society of the First Baptist church will meet tomorrow afternoon at 3 o'clock. Mrs. Reuben Knox will preside. A paper will be read by Miss Alida C. White on "Mormonism Compared with Christianity." Mrs. W. B. Vail will lead the devotional exercises.

The regular church meeting of the First Baptist church will be held Wednesday night, when an opportunity will be offered persons to unite with the church by letter or confession.

Miss Edna Garretson and Gerald Thickstun were baptized by Rev. Dr. Philip B. Strong at the First Baptist church, yesterday morning.

Plans are nearing completion for the missionary convention to be held at the First Baptist church, February 19, 20, 21 and 23, under the auspices of the First, Park Avenue and Temple Baptist churches. There will be afternoon and evening sessions and noted speakers will address these meetings.

The Woman's Foreign Missionary Society of the First M. E. church will meet at the home of Mrs. G. M. Rittenhouse, 74 Sandford avenue, tomorrow afternoon at 3 o'clock.

The monthly meeting of the Sunday-school of the First M. E. church will be held tomorrow evening in Vincent chapel.

The Woman's Home Missionary Society of the First M. E. church is arranging an interesting session for Tuesday afternoon, February 4. In addition to opening the mite boxes, Miss Corbin, national field secretary of the society, will address the local auxiliary and friends.

Rev. J. Y. Broek, pastor of Trinity Reformed church, and Rev. C. L. Goodrich, of the Congregational church, exchanged pulpits yesterday morning.

The Women's Guild of the Church of the Heavenly Rest is arranging for a "Birthday Party" to be given in the parish house, Thursday night, January 30. Invitations in verse form have been issued and the committee in charge, composed of Mrs. Charles Borden, Mrs. M. Peterson and the Misses Alice and Elizabeth Forster, is working hard to make the affair a success.

The Men's Association of the Church of the Heavenly Rest will hold a special meeting in the parish house on Thursday night.

WOMEN WILL DEBATE THE SUFFRAGE QUESTION

A debate on "Is It Best For Our Country That Women Vote?" will be held on Tuesday afternoon, January 28, at 3 o'clock in Vincent chapel. The speakers to be heard in favor of suffrage will be Mrs. E. F. Feickert, of this city, and Mrs. Frances Maule Bjorkman, of New York, who is a noted writer and chairman of the Literature Committee of the National Women's Suffrage Association. The arguments against suffrage will be made by Mrs. Hugh F. Fox, of this city, and Miss Bronson, general secretary of the Women's National Anti-Suffrage League. The public is invited.

—Advertise in the Daily Press.

DAUGHTERS OF FRANK J. GOULD WILL BE MISS HELEN GOULD'S ONLY ATTENDANTS AT WEDDING

DOROTHY and HELEN GOULD

New York, Jan. 20.—Arrangements for the wedding of Miss Helen Miller Gould and Finley J. Shepard at Lyndhurst, Miss Gould's country home near Tarrytown, next Wednesday, have been about completed. Miss Gould will have only two bridal attendants. These will be her young nieces, Helen and Dorothy Gould, daughters of her brother, Frank J. Gould. Mr. Shepard's best man will be his brother, Louis J. Shepard. There will be no ushers. The ceremony will be performed by the Rev. Dr. Russell, of Irvington. Only a few intimate friends have been invited besides relatives of the contracting parties.

WE CLOSE EVENINGS AT 5:30 EXCEPT SATURDAY.

We Give and Redeem Surety Coupons

HAHNE & Co.

IMPORTERS NEWARK'S STORE BEAUTIFUL Broad, New and Halsey Streets. RETAILERS

We Give and Redeem Sure'y Coupons

$350,000 WORTH OF HIGH-CLASS FURNITURE IN THIS RECORD-SMASHING JANUARY SALE

AT PRICES REDUCED 10 TO 50 PER CENT. ENTIRE STOCK INVOLVED

Superb 3-Piece Parlor Suite

One can see that there is luxury and comfort in everyone of these three pieces; they are roomy, strongly built, intended to be used, yet so handsome in shape and so effectively carved as to make them highly ornamental.

The cushion seats are loose, making them easy to clean and most sanitary. They are of panne plush, silk plush, or silk velour as you wish, are filled with good quality hair, and tied with tassels.

The regular selling price of these splendid parlor suites is a modest one—$80; yet during this wonderful January Furniture Sale of ours we are making the price.....$52

Massive Solid Oak Dining-room Suite

The Suite in Detail:

The China Closet—Made of nicely selected quartered oak; stands 6 feet high, 54 inches wide, has rounded ends and shaped door, containing bent glasses; it has a mirror in the back extending from top to bottom; has four heavy plate glass shelves with polished edges; 5 space for cut glass and china; has the leaf carving and paw feet and carved dragons to match the sideboard.

The Side Table is 4 feet long, made of beautifully quartered oak, polished and golden color; has two drawers, large shelf underneath, carved back, wood pulls, carved dragons and paw feet.

The Sideboard—Made of elegantly selected quartered oak, golden finish; base is five feet long 25 inches deep; has a large linen drawer full length of the base, three small drawers just above it, centre one being conveniently divided for silver and plush lined down below are three door compartments; has wood handles, paw feet; mirror in the back is of first quality and beveled, in size 18x52 inches; has a heavy canopy top with leaf carving; supported by carved dragons.

Extension Table—Made of nicely figured oak, golden finish, nicely polished; 52-inch top, and when open extends to 8 feet; has round centre pedestal; 4 carved dragons and paw feet support the top; carved leaf effect around the apron.

Dining-room Chair—Made of quartered oak, golden finish; polished; carved top, paw feet; heavy box frame; overstuffed seat with springs and best quality of leather and leather back.

Arm Chair—Matches the dining room chair.

Sideboard, regularly priced $120.00; January Sale Price $75.00
China Closet, regularly priced $100.00; January Sale Price $65.00
Side Table, regularly priced $38.00; January Sale Price $25.00
Extension Table, regularly priced $98.00; January Sale Price $65.00
Dining Chair, regularly priced $11.00; January Sale Price $8.00
Arm Chair, regularly priced $15.00; January Sale Price $11.50

These Pieces May Be Bought Separately.

Superb Tapestry Parlor Suite

The plain massive frames, which are beautifully finished, the generous proportions of both sofa and chairs, and the rich upholstering, make this suite one most to be desired.

While primarily designed for parlor use it is of such character as to make it appropriate in a library or living room. It is a suite built for comfort and for service.

You can have this 3-piece suite consisting of large sofa, roomy armchair and easy rocker, upholstered in tapestry or in genuine Spanish leather, or linen velour; sides, seats and back are upholstered in plain style. The regular selling price of these suits is $127.50; during the Jan. Sale you can buy them for only.....$85

Beautiful American Colonial Dining-room Suite

Here is a very pretty suite in the good old-fashioned Colonial design that will never be out of date in this country, and which will give you no end of service.

Furniture built as this is can be passed on to your children and perhaps theirs, for it is built of carefully selected oak on lines that offer most resistance wear; put together in the most substantial lasting manner and finished to the queen's taste.

Priced as it is for the January Sale these suites will be easy to buy, for the regular price is a modest one, bringing it within the reach of the masses.

A Detailed Description:

Sideboard—Is made of oak, quartered stock, and nicely finished; length 5 ft. 2 in., stands 61 inches high; base contains large linen drawer at the bottom; 2 small drawers directly above with a two-door compartment, there are 3 smaller drawers one lined for silver; all are equipped with locks and keys and have wood pulls; has a shelf supported by scroll standards; size of bevel glass is 14x52.

China Closet—Is made of quartered oak, 69 inches high and 52 inches wide, circular ends with bent glasses, bent glass in the door; flat broad columns at the front; has two glass reflectors in the upper panel with one glass shelf; 5 spaces for actual use.

Side Table—A match to the two larger pieces, made of nicely selected quartered oak, beautifully finished; has 2 drawers with a large roll seat shelf underneath; low gallery back; length 44 inches.

Extension Table—Made of nicely quartered oak, beautifully finished; has 54-inch top and extends to 8 ft.; 1¾-inch heavy edge and apron underneath; scroll design on pedestal base.

Dining Chair—Made of nicely quartered oak well finished; strong box seat frame. Colonial design; has a genuine leather slip seat; the ARM CHAIR, a match in finish, leather, design, etc.

SIDEBOARD—Regular price $80.00; January Sale Price $60.00
CHINA CLOSET—Regular price $56.50; January Sale Price $43.00
SIDE TABLE—Regular Price $26.25; January Sale Price $20.00
EXTENSION TABLE—Regular price $55.00; January Sale Price $42.00
DINING CHAIR—Regular Price $3.50; January Sale Price $3.00
ARM CHAIR—Regular price $6.00; January Sale Price $5.00

These Pieces May Be Bought Separately.

HAHNE & CO. Broad, New and Halsey Streets NEWARK, N. J.

WHITE LABEL CANNED GOODS

Whole Asparagus, Asparagus Tips, Fancy Gem Peas, Fancy Stringless Beans, Tiny Lima Beans, Fancy Maine Corn, Fancy Tomatoes.

Noted for their superior quality and high flavor.

NEUMAN BROS.

GROCERS

Watchung Ave. and Fifth St. Telephone 760

Efficient and Rapid Delivery Service to All Parts of the City

HAND'S EXPRESS CO.

OLD RELIABLE

STORAGE

All Rooms Separate, Light and Dry

Furniture Packed and Shipped

Office 69 Somerset St. 'Phone 541

AUCTIONEERS.

Murray, the Auctioneer

Auction rooms, 326 W. Front St. near Grove, where everything necessary for a house can be had for little money. We buy and sell everything in good and clean condition, including household goods, musical instruments, books, magazines, silverware, bric-a-brac, jewelry and wearing apparel. Sales every other Thursday. 'Phone 666.

The Leading

Auctioneers

W. A. SCHORB & CO.

Also Dealers in Second Hand Furniture—Bought and Sold.

120 Madison Av., Jackson Bldg

Telephone 1707-W.

Our business is negotiating small or large loans for people keeping house.

We charge a reasonable service fee, arrange payments either weekly or monthly, and give each customer a memorandum of agreement.

Honorable Dealing and Courteous Treatment.

HOUSEHOLD LOAN CO.

148 East Front Street,

Plainfield, N. J.

FLOWERS

FOR ALL OCCASIONS

STANLEY

159 EAST FRONT STREET.

Telephone 928.

Daily shipments from our greenhouse. Decorations for weddings and banquets. Beaches in Fine Flowers, Palms and Ferns. We deliver in Greater New York or any city of the United States. Floral design work by floral artists. Prices always moderate.

Many a towering business success owes its first strides to the little modest want ad, timidly bidding for customers.

Your little business may be helped to success in the same way by the Daily Press.

Mail ads are the "Bargain Counter" of newspaper space, and you should have your share of the benefits.

ADVERTISEMENTS

—FOR—

NEW YORK HERALD WORLD, TIMES, SUN, JOURNAL, TELEGRAM, AMERICAN, BROOKLYN EAGLE, GLOBE

—AND—

NEWARK EVENING NEWS

RECEIVED AT

PLAINFIELD DAILY PRESS

AT REGULAR OFFICE RATES.

EVENTS SCHEDULED FOR THE WEEK HERE

TODAY:

Court Plainfield, I. O. O. F., annual ball, Sebring's Hall, 8 p. m.

Howell Division, Sons of Temperance, install officers.

Annual meeting of the Anti-Tuberculosis League, 8 p. m.

Annual meeting of the Y. W. C. A., 8 p. m.

Annual meeting of Dutch Arms, Netherwood Reformed church, 8 p. m.

Rev. Dr. Madison C. Peters speaks at "ladies' night" affair, Trinity Reformed church on "High Cost of Living," followed by music and refreshments, 8 p. m.

TUESDAY:

Hoboken Elks bowl Plainfield Elks in this city.

Burton Holmes' lecture on "Panama" at the Plainfield theatre, 8 p. m.

Illustrated lecture at Hope chapel, under auspices Men's Club, 8 p. m.

WEDNESDAY:

Missionary lecture Crescent Avenue church, 8 p. m.

Annual meeting of the Trinity Reformed church Bible school, 8 p. m.

"Ladies' Night" affair at Columbus Club, 8 p. m.

THURSDAY:

Local C. E. Union rally at Hope chapel, 8 p. m.

Chinese entertainment, Crescent Avenue church, Westminster Guild and Sunshine Mission Band, 8 p. m.

Prof. Howard McClenan, of Princeton University, lectures at Hartridge Auditorium, on "Wireless Telegraphy," auspices Plainfield Princeton Club.

Men's Association, Church of the Heavenly Rest, 8 p. m.

Scottish entertainment, Plainfield theatre, auspices Clan Mackenzie, 8 p. m.

Freedom Castle, No. 42, Knights of Golden Eagle, attend district meeting at Somerville.

FRIDAY:

Plainfield Kennel Club elects officers.

First annual banquet McWilliams Bible Class, Hope chapel, 8 p. m.

SATURDAY:

John Sobrieski Society masquerade ball, 8 p. m.

REV. G. S. BOSTERLE CALLED TO BROOKLYN

Rev. George S. Bolsterle, son of Mr. and Mrs. Casper Bolsterle, of the borough, who has been pastor of a Reformed church in the upper part of New York State, has acepted a call to the Anderson Memorial Reformed church, of New York city, and will begin his duties there February 1. Mr. Bolsterle prepared for the ministry at Rutgers and the Seminary.

Prior to going to college, Mr. Bolsterle was prominent here as a baseball player, having been a member of several local teams, including the Y. M. C. A. He has preached a number of times at Trinity Reformed church.

HEARING POSTPONED.

Due to the absence of the complainant, Charles W. Hains, the arraignment of Joseph Carson, who was arrested Friday on a charge of embezzlement, was postponed until tomorrow.

TWENTY-FIVE YEARS CHRISTIAN MINISTER

Rev. Dr. Charles E. Herring Ordained a Quarter of a Century Ago.

Rev. Dr. Charles E. Herring completed the twenty-fifth year of his ministry yesterday, it being just a quarter of a century ago that he was ordained in the East Harlem Presbyterian church, New York, which he organized. The church has since become a strong and thriving one. Following his ordination, Dr. Herring spent a year at Oxford and in Germany in study, and while abroad was given a call to the Congregational church at Oxford, which he declined.

Dr. Herring, upon his return to this country received and accepted a call to the First Presbyterian church, and he has served that church for twenty years. He prepared for the ministry at Union Theological Seminary. At his ordination, Rev. Dr. Howard Crosby delivered the sermon and Rev. George Alexander gave the charge to the pastor.

An interesting fact in connection with Dr. Herring's anniversary is that it was twenty-five years ago last September that Father William H. Miller, of St. Joseph's church, was ordained to the priesthood. His mother was born in Armagh, Ireland, which was also the birthplace of Dr. Herring's mother. Reference was made to this incident at Father Miller's anniversary.

Dr. Herring at the morning service yesterday referred to his anniversary, preaching from the text, "The Purpose of Preaching." He recalled many incidents of his early life as a minister and those of later years.

MRS. SARAH A. WILSON DIES IN HER 85TH YEAR

Mrs. Sarah Ann Wilson, aged 8 years, widow of Alexander Wilson died at 8 o'clock this morning at the home of her daughter, Mrs. Jacob F Kettenring, 60 Race street, the borough, of a complication of diseases following an illness of two weeks. She was born in this city and lived here all her life. She was the daughter of the late Mr. and Mrs. Joel Pangborn.

Surviving are a daughter, Mrs. Jacob F. Kettenring, and a son, William A. Wilson. The notice of funeral will be given later.

CROWDED HOUSE FOR PANAMA CANAL LECTURE

Burton Holmes gave his travelogue on "The Panama Canal" at Carnegie Hall, New York, last night, and he will repeat the same lecture here tomorrow night at the Plainfield theatre. Last spring Mr. Holmes visited the Canal Zone and brought back motion and still pictures which will be used to illustrate his talks.

"Burton Holmes has achieved such success with his travelogue on 'The Panama and Suez Canals' as to make it necessary to give extra presentations of this topic in every city," says the New York Evening Sun. "In Chicago he gave it seven times, St Louis twice, Milwaukee three times Philadelphia six, Washington three and in other cities to audiences aggregating nearly 100,000 people, so far, while return engagements in these cities are still to be filled. Extra presentations in New York Brooklyn, Worcester and Boston have been already announced."

There's a big demand for seats for tomorrow night and the house will be sold out.

Warrenville.

Miss Ruth I. Miller, of Sunnyside has returned to her home, after having spent the week-end with Miss Florence Voorhees, of Dunellen.

Mrs. Alfred Jennings and Miss Kathryn Reed, of Fairview Farm have returned from a visit to Newark, with Dr. and Mrs. H. M. Woolman, of VanNess place.

The Coontown Ladies' Aid Society will meet at the home of Mrs. Charles Miller tonight.

Miss Anna Hermstedt and Miss Florence Whithers, of New York city have returned home, after a brief visit with Miss Hermstedt's mother, Mrs. Mary Hermstedt, of Mountainview Farm.

Alfred J. Jennings and son, Charles E. Jennings, of Fairview Farm, spent Sunday visiting relatives in Dunellen.

Mr. and Mrs. Benjamin Harrison, of Coontown, entertained Miss Celeste Kolb and Arthur Jennings, of Plainfield, on Sunday.

William Cooper, David Levitz and Leslie Toms, of this place, spent the week-end with friends at Lions Station.

Miss Beatrice Pope, of North Plainfield, has returned to her home after a brief visit with Miss Kathryn M. Reed, of Fairview Farm.

The Misses Dorothy Lynch and Anna McMahone, of Plainfield, have returned to their homes after a two weeks' visit with Miss Lillian Williams, of Mountain boulevard.

Mr. and Mrs. Frank Lesser and two children, Ethel and Herbert Lesser, of Coontown, spent the week-end with friends in Newark.

MARTINE'S APPEAL WINS $8,000 FOR INJURED GIRL

Washington, D. C., Jan. 20.—A stirring appeal was made to the Senate Saturday by Senator James E. Martine, of New Jersey, for legislation for the relief of Miss Alice V. Houghton, the young woman who two years ago had her scalp torn off by one of the tabulating machines in the Census Office.

The result was that the Senate reconsidered the bill passed some time ago to allow $4,200 to Miss Houghton and increased the amount o $8,000. Of this $2,000 is to be paid at once and $75 per month to be paid thereafter. The money is free from attachment and is to be for Miss Houghton's own use.

DAUGHTERS OF LIBERTY CELEBRATE ANNIVERSARY

A program consisting of recitations, songs and musical selection was rendered at the celebration of the seventeenth birthday of Martha Washington Council, Daughters of Liberty, in the Babcock building Saturday night.

Mrs. Chauncey Lunt and Miss Susan Stewart sang several solos and the Musical Stewarts entertained with pieces played on various musical instruments. E. J. MacFarland, of Philadelphia, a National Committee officer, and Mrs. Holmes, of Elizabeth, State guide, made short addresses on the work accomplished. Turkey supper was served for 126 guests in the banquet room which was artistically decorated with the national colors.

The committee in charge of the affair were Mrs. B. J. Moore, chairman; Mrs. George Demarest, Mrs. Fred Soper, Sr., Mrs. W. F. Welsh, Mrs. Mary Stewart, Mrs. P. A. Van Fleet, Miss Marion Wakefield, Mrs. George Rittenhouse, Mrs. A. Wakefield, Walter A. Walker, George Watts and Fred Soper, Sr.

ANNOUNCE ENGAGEMENT.

Mr. and Mrs. William V. Ramsey, of 98 Jackson avenue, announce the engagement of their daughter, Miss Ella Van Epps Ramsey, to Millard W. Bellis, of the borough. A dinner was given in honor of the affair on Saturday. No date has been set for the wedding.

T. A. Moore

UNDERTAKER

612 E. Sixth St.

TEL. 741-R

Established 1872.

P. CASEY & SON,

UNDERTAKERS AND EMBALMERS

Office 116 Park Avenue. Tel. 884-W. Res. 417 W. 3d St., Tel. 584-W. Office open day and night. N. Y. office 19 E. 22d St. Tel. 2094-Gramercy.

A. M. RUNYON & SON,

UNDERTAKERS

402 Park Avenue. Telephone No. 40. Office open day and night. Office of Hillside Cemetery. New York office 50 Great Jones St Tel. call 2347-Spring. New York Embalmers License—1220 New York Registered Licensed Undertaker No. 315.

JAS. J. CHAS. A.

HIGGINS BROS.

FUNERAL PARLORS

Park Ave., Cor. Fourth St. Tel. 1753-J Our Booklet Entitled "A Modern Mortuary Establishment" Sent Upon Request.

L. L. MANNING & SON,

STEAM GRANITE WORKS

Corner Central Ave. and West Front St. Opposite First Baptist Church.

DIED

WILSON—At the residence of her son-in-law, Mr. Jacob F. Kettenring, 60 Race street, North Plainfield, on Monday, Janary 20, 1913 Sarah Ann, widow of Alexander Wilson, in her 84th year.

Notice of funeral hereafter.

HADLEY—At Netherwood, N. J. Jan. 18, 1913, Benjamin Hadley, aged 64 years, 8 months, 25 days.

Funeral service at the residence of his son, William Hadley, Helene avenue, Netherwood, N. J., on Tuesday, Jan. 21, 1913, at 2 p. m.

WANTED—MISCELLANEOUS.

WANTED—120 egg incubator, in good condition. J. Coffey, 730 West Front street. 1 20 3

WANTED—Bed or bedroom suit; must be cheap for cash; brass bed preferred; state price. Address Suit, care Press.

WANTED—A buggy, trap or runabout, with single harness. Telephone 1237-J, Fanwood. 1 20 2

HELP WANTED—MALE AND FEMALE.

MEN—WOMEN—Get government parcels post jobs; $20 week. Write for list of positions open. Franklin Institute, Dept. 232-A, Rochester, N. Y. 1 9 1mo

-CLASSIFIED ADVERTISEMENTS-

COPY RECEIVED UNTIL 1:30 P. M. DAILY

One cent a Word for first insertion, one-half a cent a word for each subsequent insertion of the same advertisement for less than one month. Fifty cents a line, (six words) for one month. DOUBLE CHARGE FOR CAPITALS. NO ADVERTISEMENT RECEIVED FOR LESS THAN 10 CENTS.

The Plainfield Daily Press cannot give information regarding advertisements for which answers are to be sent care of the Press. Persons replying to office addresses must mail or leave written answers as stated in advertisement.

HELP WANTED—FEMALE.

TUCKERS wanted; experienced on gowns. Apply Nat Levy & Co., 339 Watchung avenue. 12 7 tf

WANTED—Girl for office work. Address Girl, care Press. 12 11 tf

WANTED—Experienced white girl for general housework; references required. Apply 48 Washington avenue. 1 20 tf

WANTED—Young white girl to help with light housework; sleep at home. Apartment one, 159 East Front street. 1 20 2

WANTED—A white girl for general housework; three in family. Call 1120 Prospect avenue. 1 20 3

WANTED—At once, cooks, waitresses, general houseworkers and nurses. Call Mrs. Keller's agency, 22 Somerset place; 'Phone 1724. 12 31 1mo

WANTED—Swedish cook to assist with ironing; references required. Apply 718 Madison avenue. 1 6 tf

WANTED—White woman for general housework in family of three; Plainfield reference required. 229 East Fifth street. 1 20 2

WANTED—Good cook and general houseworker. T. F. Harrington, Greenbrook road. 1 15 6

WANTED—Reliable girl for general housework in small family; good wages; references. 604 West Seventh street. 1 17 3

GIRL wanted for general housework; must have references. Apply 001 Prospect avenue. 1 16 tf

SITUATIONS WANTED—FEMALE.

WANTED—Washing at home. Address S. D., care Press. 1 4 tf

WOMAN wants work by the week; to go home nights. 222 Grove St. 1 20 3

BY RESPECTABLE white woman, work out by the day. 1350 West Front street. 1 17 3

HELP WANTED—MALE.

BOY helper at plumbing. Call evenings, A. H. Enander, 12 Watchung avenue. 1 17 3

WANTED—Plumbers and steamfitter's helpers. Apply 187 North avenue. 1 7 tf

REAL ESTATE FOR SALE.

FOR SALE—House, seven rooms, hall, bath; all improvements; 5 minutes from trolley and station; pleasant location. 74 Chatham street. 1 14 12

CHOICE LOT for sale—Berkeley avenue, Netherwood; 95 foot front by about 235 deep. R. I. Richardson, Westfield, N. J. 'Phone 66-J. 10 8 tf eod

FOR SALE—Fine lot, 150 feet, on Cedarbrook terrace, corner Prospect avenue. J. T. Vail. 1 15 tf

FOR EXCHANGE—REAL ESTATE.

FARM, 175 acres, with buildings; Morris county, two miles from Lackawanna station, two miles N. J. Central station; will consider exchange for house in city of Plainfield. Owner, Leek, 556 East Second street, Plainfield. 1 17 6

SITUATIONS WANTED—MALE.

BOY, 16 years old, wants position of any kind; colored. 424 East Fourth street.

LOST AND FOUND.

LOST — FRECKLES, FRIDAY. PLEASE RETURN 49 BROOK AVE., NORTH PLAINFIELD. LICENSE NO. 294.

LOST—A young Scotch Collie, marking brown body with white collar, and part white face; answers to the name of Peggy. Reward given. Address 156 East Front St. 1 20 2

LOST—Will the lady to whom an umbrella was lent on the night of the McIntyre concert kindly return same to 128 West Eighth street, and oblige Mrs. E. C. Howard? 1 20 2

MONEY TO LOAN.

MONEY TO LOAN on bond and mortgage. Mulford, opposite depot. 12 28 tf

TITLES abstracted for purchasers of real estate and bond and mortgage loans. Chas. J. McNabb, 205 North avenue. 2 18 tf

MONEY TO LOAN on bond and mortgage. J. T. Vail. 5 9 tf

$25,000 TO LOAN at 5 per cent in sums to suit, on good mortgages Elston M. French, 171 North avenue 9 19 tf

FOR SALE—PIANOS AND ORGANS.

PLAYER-PIANO for sale; Hallet & Davis make; cost $700; fifty rolls; will sell very cheap. Apply Hotel Waldorf. 9 9 tf

FOR SALE.

FOR SALE—4 small horses, $30 each; also 8 heavy horses, suitable for farm work; also good steel tired surrey, $15. Wiegel, 2346 Prospect avenue, near 185th street, near Bronx Park, Bronx, New York. 1 14 1mo

BUTCHER fixtures, ice, box, racks, counters, two blocks, scales, tools and all implements. Anton Ejk, South Plainfield. 1 14 6

FOR SALE—Good gas range, five burners and oven; also laundry stove. Address Stove, care Press. 1 20 2

100 LEGHORN, Ancona and R. I. Red pullets for sale; excellent laying strains; $1.50 up. Guy Bender, 1032 Sherman avenue. 1 11 1mo

LARGE steel range, and handsome parlor heater, practically new; cheap. 609 Berckman street. 1 20 3

FOR SALE—Othoio stove. Apply 738 East Seventh St. 1 20 6

TWENTY yearling Buff Orpington hens; beginning to lay; thoroughbred choice stock. Apply 1069 Hillside avenue. 1 18 tf

FOR SALE—All kinds of fine gloves, lined and unlined, a large variety of buckskin gloves and gauntlets for working and driving; kid gloves, slightly damaged, at half-price. Plainfield Glove Store, 58 Somerset street. 9 27 tf

MISCELLANEOUS.

STANLEY DAY AGENCY—Representatives of all first class papers; advertising placed at reasonable rates. 'Phone 367-R, Babcock building, Plainfield. 1 20 1mo

STORE your furniture with the Plainfield Storage Company; reasonable rates. Orders left for moving vans. Nagles, Front and Grove Sts. 1 18 tf

H. H. BUTLER, D. V. S.—Pet animals a specialty. OFFICE AT WM. T. CAMPBELL'S, 108 Somerset street, 'Phone 230. Hospital for dogs. (Cut out for reference.) 1 8 tf

FRESH eggs delivered daily as you require them. Telephone 1372 W, 760 Woodland avenue. 12 27 1mo

MRS. BONY—Street dresses and evening gowns a specialty. Work guaranteed. Call 417 East Fifth street. 4 1mo

ROOMS AND BOARD.

TO LET—Pleasant sunny front room; modern improvements. Mrs. Ehlen, 411 East Fifth street. 1 20 6

FURNISHED room to rent; center of town; light and airy and improvements. 334 East Fifth street. 6 15 tf

TO LET—Rooms with board; also table board. 108 Central avenue. 1 14 1mo

TO LET—Warm, sunny room; private table; excellent board for two. Mrs. Berrien, 602 Madison avenue. 12 21 tf

LARGE front, alcove room, with board. Mrs. Williams, 137 Crescent avenue. 11 1 tf

EMPLOYMENT AGENCIES.

EMPLOYMENT Agency, Mrs. Keller, 22 Somerset place, the oldest and most reliable (all nationalities) 'Phone 1724 1 1 tf

C. NORTHEN'S Employment Office for reliable help. 218 East Front street; 'Phone 630-J. 1 2 1mo

MURRAY'S Employment Registry Office for reliable help and good situations; all nationalities; male and female; help sent anywhere. 326 West Front street, near Grove, at Murray's auction rooms; 'Phone 666. 12 5 tf

F. J. SKINNER, employment agency, 146 Central Ave.; 'Phone 1923-W First-class help and first-class places furnished 11 9 tf

AUTOMOBILES FOR SALE.

AN AUTOMOBILE BARGAIN—Oldsmobile, 1912 model, fully equipped, 40 horse-power, almost new; guaranteed in every respect, in first-class condition. Plainfield Auto Tire Co., 407 Watchung avenue. 1 16 tf

"LITTLE" motor car, four cylinders, 20 horse-power, almost new; in good condition; very cheap. Plainfield Auto Tire Co., 407 Watchung avenue. 1 16 tf

REAL ESTATE WANTED.

LOTS in vicinity of Union street, and Jackson avenue. W. R. Way, 308 Watchung avenue. 1 17 6

REAL ESTATE AGENTS.

REAL ESTATE for sale, rent and exchange. Insurance in strong companies at lowest rates; money loaned on real estate. Thickstun & Emmons, 197 North avenue. tf

FOR RENT.

TO LET—1348 West Front street, flat of four nice large light rooms with private hall, bathroom, three big clothes closets and steam heat. Rent seventeen ($17.00) dollars.

To Let—At twelve ($12) dollars, four room houses, Nos. 6 to 24 Johannis place. First floor has a parlor, kitchen and living room combined, a toilet apartment, a sink and laundry tubs. Second floor has two fine rooms, three clothes closets. It is near Clinton Avenue station. Main line car is within seventy-five feet from the house.

To Let—81 Laramie Road, a five-room house, handsomely decorated; all improvements. Rent fifteen ($15.00) dollars.

To Let—For ten ($10.00) dollars, a four-room house on Bradford avenue, near De Kalb avenue, with city water, laundry tubs and toilet in the house.

To Let—1334 West Front street, at a reasonable price. A separate yard, six sheds, a stable with five stalls, large carriage room and a large hay loft.

Jersey State Realty Co., 1346 West Front street. 11 8 tf

FOR RENT—4 small rooms in town; large garden; rent reasonable. Address Garden, Press office. 1 17 3

TWO vacant houses to let, 6 rooms each; pressed brick front; every improvement, gas, electricity, hot and cold water, toilet and bath room, parquet floors, steam heat in every room, 5 minutes' walk from depot. Apply quickly, W. R. VanDerveer, Supt., 235-A East Second street. 1 20 tf

WILL sub-let at ¾ present rental. N. L. Snow, 1346 Watchung avenue, near Woodland.

TO LET—Up-to-date flats, Jackson building. Inquire Janitor. 10 29 tf

FOR RENT—Flat, 33 Somerset street; all improvements. Inquire Rothberg's Clothing Store. 1 2 tf

FINE large store to let, 38 and 40 Somerset street, now occupied by Standard Automobile and Tire Co. L. M. French. 1 20 tf

FARM TO LET—4 acres, convenient to Netherwood or Fanwood station; Terrill road; small house and barn; good for trucking or chickens; reasonable rent. Call 517 East Sixth street. 1 20 6

FLATS to let: 40 Harmony street. Inquire 18 Craig place. 12 12 tf

MOVING PICTURE OR STEREOPTICON SHEET FOR RENT; big enough for the largest hall. Apply Daily Press office. tf

TO LET—Six room flat, with improvements. Enquire 15 Craig place. 12 14 tf

TO LET—Corner store to let, suitable for tailor or cleaning and pressing business; good location. Apply 604 South avenue. 1 2 tf

STORE, 212 West Front street, for rent, April 1, 1913. Apply to William M. Stillman. 12 31 tf

HOUSE for rent: 302 East Sixth street, from May first. Inquire Rothberg's Clothing Store. 1 2 tf

TO LET—To small colored family, 6 room house on Westervelt avenue, north of Mountain avenue. J. V. E. Vanderhoef, at Woodhull & Martin Co. 11 25 tf

HOUSES, $15; flats, $12 to $27; stores, $7 to $50. D. McInnes, 824 West Third street; Tel. 640-W. 11 14 tf

TO LET—Two corner flats, private entrance and bath; steam heat. Apply Neuman Bros. 12 4 tf

FLAT to let; 6 rooms; all improvements; $16; 140 East Second street. Inquire of William Hand. 11 15 tf

TO LET—Up-to-date apartments, 940 Arlington avenue. Inquire 423 John street. 11 18 tf

TO LET—Five room apartments; 423 John street. Inquire on premises. 11 18 tf

TO LET—Two 3-room apartments, Harrison avenue. M. F. Gano, 142 North avenue. 11 15 tf

TO LET—Doube house, two apartments; seven rooms each; improvements; centrally located. Neuman Bros 10 8 tf

TO LET—House, 326 Stebbins place; house, 318 Stebbins place; six rooms, all improvements. Inquire Fred Endress, 941 West Sixth street. 10 29 tf

FOUR-ROOM flat to let, with part improvements; 714 Webster place. Apply 770 Woodland avenue. 10 31 tf

TO LET—Six-room house; all improvements, adults only; no music. 430 West Sixth street. 9 3 tf

HOTELS.

WHEN IN PLAINFIELD, N. J STOP AT

THE QUEEN CITY HOTEL

All Newly Furnished.
A la Carte Service Unsurpassed
P. FLOERSCH, Prop
J. M. FLOERSCH, Mgr.

HOTEL WALDORF

HENRY WINDHAM, Prop.
EAST FRONT STREET
Gottfried Krueger's Extra Beer on Draught, Imported Wines, Liquors and Cigars. Hotel accommodations and private Dining Room.

WEINMAN'S CAFE

GENERAL NEWS TICKER.
Stock quotations
Up to the Minute.
'PHONE 1527.

HOTEL SOMERSET

Under New Management.
Newly Painted and Papered throughout. Table Board and Rooms by Day or Week.
W. G. FEASTER, Proprietor.
147 Somerset Street. Tel. 602-I.

HOTEL KENSINGTON

NORTH AVENUE
UNDER NEW MANAGEMENT
House Thoroughly Renovated.
147 NORTH AVENUE
SUNDAY DINNER—FROM 12:30 TO 2 P. M.—50 CENTS.

COAL DEALERS.

GEO. O. STEVENS COAL 747 WEST FRONT ST

TenEyck & Harris

Dealers in
LEHIGH VALLEY COAL.
Office Rowley's Drug Store, 216 W Front St. Tel. 2081-J-2.

TenEyck & Kelley
COAL
141 South Ave. Tel. 1155

R. L. CLINE
(Successor to C. H. Rugg & Co.)
BEST LEHIGH VALLEY COAL.
Yard and office 423 W. 3d St. Tel. 95

N. MEYERS & SONS
COAL
COKE AND WOOD
Office tel. 1152-w. 121 Watchung Av
Yard tel. 1911-w
4th and Washington Sts.

Richard Parrott, Jr.
BEST GRADES LEHIGH
COAL
386 South Second St. 'Phone 1569

New Jersey Central

TRAINS LEAVE PLAINFIELD.

For New York—2.16, 5.41, 5.56, 6.27, 6.55, 7.22, 7.26, 7.44, 7.41, 7.58, 8.12, 8.30, 8.36, 8.43, 9.29, 9.53, 10.20, 11.20 a. m., 12.52 p. m., 12.28, 12.58, 1.44, 2.39, 2.55, 3.22, 3.48, 4.12, 4.36, 5.39, 6.18, 6.40, 7.41, 8.27, 9.27, 9.30, 10.15, 10.36, 11.28 p. m. Sunday—2.10, 3.41, 5.41, 7.23, 7.58, 8.52 a. m., 9.42, 10.37, 11.52 a. m., 12.33, 12.58, 1.28, 2.09, 2.39, 2.55, 3.17, 4.29, 5.34, 6.57, 7.14, 8.13, 8.27, 8.35, 9.42, 10.28, 10.36 p. m.

For Newark—5.36, 6.27, (1.05 through train to Newark), 7.41, 8.36, 9.29, 10.20, 11.20 a. m., 12.28, 1.44, 2.39, 2.55, 3.22, 4.36, 5.39, 6.18, 7.41, 8.27, 9.30, 10.36 p. m. Sunday—7.28, 8.52, 9.14, 10.37 a. m., 12.58, 1.28, 2.55, 3.17, 4.29, 5.34, 7.14, 8.13, 9.42, 10.36 p. m.

For Easton, Bethlehem, Allentown and Mauch Chunk—5.18, *8.17, 9.47, 11.19 a. m., 2.00, xx5.43, (6.59 p. m., Easton only). Sunday—5.46, 10.24 a. m., 1.58, xx5.43, 7.05 p. m.

For Wilkesbarre and Scranton—5.18, 9.47, a. m., 5.43 p. m. Sunday—5.46, 10.24 a. m., 5.43 p. m.

For Long Branch and Asbury Park, etc—3.41, 8.12, 11.20 a. m., (12.28 Saturdays only), 4.36, 5.18, 8.27, 11.28 p. m. Sunday—(12.58, 3.22 Red Band only), 3.41, 8.52 a. m., (2.09 Red Bank only), 5.17, 8.35 p. m.

For Atlantic City—3.41, 9.29 a. m., (12.28 Saturdays only), 3.48. Sunday—9.42 a. m., 2.09 p. m.

For Philadelphia—5.27, 7.39, 8.46, 9.43, 11.53 a. m., 12.42, 1.55, 2.45, 5.13, 6.43, 7.43, 8.47, 9.46, 10.48 p. m., 1.20 a. m. Sunday—8.45, 9.56, 10.43, 11.41 a. m., 1.42, 1.44, 2.46, 3.42, 4.38, 4.55, 6.38, 8.44, 9.48, 9.47, 9.46, 10.54, 11.54 p. m., 1.20 a. m.

For Baltimore and Washington, 7.43, 10.48 a. m., 12.42, 2.45, 4.4 p. m.

xx Except Easton and Bethlehem.
*Express. Mail.

CHOICE ORANGES

Our Oranges are carefully selected for quality—they are sweet and juicy, but not high in price. Also other Fine Fresh Fruits and Vegetables.

W. W. DUNN
"THE PARK GROCER"
Door St. and Lincoln Place.

ON YOUR WAY

to the station stop and see Alex. Stilis, the Barber, who has opened an up-to-date shop on Depot Park, near Eastbound Station. Special attention to children. 'Phone 8x-J.

MAKING MEAT TENDER.

Cooking In Casserole Dishes Gives Food a Nice Flavor.

The high cost of living is a problem that is troubling many a wise person and seems to overtax the poor housewife especially. The meat question is one of the most serious, as the best cuts are almost as expensive as jewels, and the cheaper cuts if cooked in the ordinary way are so tough as to be unfit to eat.

There is a solution to this problem. It is this: Buy the cheaper cuts entirely and cook them "en casserole." This term may frighten the home cook, who avoids French dishes as she would a Chinese puzzle, but there is nothing at all terrifying about this style of cooking if one understands the art.

For the benefit of those who have never used these "little brown servants" let it be known that a casserole set consists of one good sized covered baking dish large enough for a four or five pound cut of meat, two open baking bowls that may be used for such articles as have to be browned while cooking and so need not be covered and six squat brown "cocottes," or individual dishes. The first cost of this set will be saved a hundred times over by the inexpensive but delicious dishes derived from its use.

All foods better for long, slow cooking should be prepared in one of these fireproof covered dishes. For instance, take an ordinary pot roast. It is delicious cooked in a casserole.

Use a roast from the round several inches thick or any lean cut of beef, for the casserole is to make it tender. With a sharp knife make an incision like an addition sign through the meat. In this place a slice of bacon. If preferred several incisions may be made and several slices of bacon placed therein.

Braise the meat in hot fat until it is well seared, then dredge with salt, pepper and flour. Put the roast in the casserole and pour over it sufficient water to almost cover it. Place the lid on and set the casserole where it will cook at a gentle heat for several hours.

In the little "cocottes" many savories may be made. Shirred eggs or rice and lamb mixed with tomato sauce are cooked to perfection in these dishes. Oysters, too, may be cooked in these individual dishes.

Puddings and desserts, which are better hot, are well suited to this style of cooking, as they may be kept at a high temperature without danger of spoiling.

The Laundry Bag.

Every bedroom should be equipped with a good sized, strong and, if possible, artistic laundry bag.

The bag seen in the illustration is one of the best liked models. One advantage it possesses not found in the average laundry receptacle is the drop button. Instead of being stitched firmly at the end there is an envelope flap, secured with buttons, which, when open, allows the clothes room to drop through easily.

A NEW MODEL IN CRETONNE.

Lengthening Sleeves.

With the preponderance of long sleeves in the realm of fashion, milady must bethink herself what to do with the gown of last season, perhaps a spring, or, it may be, a late winter gown of cloth or silk she wants to bring up to date in this particular. A very practical and withal chic and stylish way is to remove the cuff of lace, silk or other decorative fabrics from the elbow of the frock and make a lower sleeve in the form of a deep cuff shaped to a point or in rounded effect at top to extend over the end of the upper sleeve. This may be piped with silk or satin or braid trimmed at edge, and the cuff, if suitable, may be designed to finish the sleeve at wrist.

To Glaze Linen.

Dissolve one ounce of yellow soap with half an ounce of borax in one pint of hot water, add two teaspoonfuls of glycerin, the same quantity of turpentine and a teaspoonful of common salt, with a quarter of a pound of white starch. Then add a pint more water. The great advantage of this preparation is that it keeps for months, and a polishing iron need not be used.

Cleaning Collars.

When the coat collar becomes soiled it may be cleaned in this manner: Dissolve one part salt in four parts alcohol.

Apply this mixture with a sponge and rub well.

—Use Press want advs. in finding that new job—thus showing evidence of your ability to fill it: look for your ad.

IN WOMAN'S REALM

The KITCHEN CUPBOARD

WAYS OF SERVING ONIONS.

ONIONS are a useful cold weather vegetable. Fortunately there are ways of cooking them so that the obnoxious odor does not permeate the house. The one which is most satisfactory is in the fireless cooker. Some cooks recommend leaving the vessel without a lid while they are boiling or stewing, but this does not always avail to banish odor.

Sauted and Boiled.

Glazed Silver Skins.—Take twelve small onions and cook in boiling salted water until tender. Drain and saute them in three tablespoonfuls of butter to which has been added one tablespoonful of sugar.

Boiled Onions and Parsley Sauce.—Take one pint of small white onions. Peel and place them in a saucepan over the fire. Cover with boiling water, add half a teaspoonful of salt and boil ten minutes; then drain. Return the onions to the saucepan, add one ounce of butter and toss them over the fire for a few minutes, adding one tablespoonful of cream. Let stand two minutes and add one-half a tablespoonful of fine chopped parsley.

Wholesome Dishes.

Creamed Onions.—Take a quarter peck of onions, a tablespoonful each of salt, butter and flour and a cupful of milk. Peel and wash the onions, cover with boiling water, add the salt and boil forty minutes, or until the onions are tender. Remove with a skimmer. Put the butter in a pan, add the flour, then the cold milk slowly, stir until smooth and creamy, cook three minutes; then pour over the onions and cook for five minutes more.

Spanish Onions With Sauce.—Take a half dozen Spanish onions, a tablespoonful each of butter, flour and salt, a cupful of cold milk, a half teaspoonful of salt and a quarter of a teaspoonful of white pepper. Pare and wash the onions, cover with boiling water, add the tablespoonful of salt and boil twenty minutes. Place in a bakepan that has been brushed with melted butter, cover with cream sauce and bake thirty minutes in a moderate oven.

For the sauce melt the butter in a saucepan, add the flour, then the cold milk slowly, stir until smooth and creamy. Cook three minutes.

Anna Thompson.

FRIBBLES OF FASHION.

Old Gold a Smart New Color of the Winter.

Old gold is the newest tone of the season, and it is vastly becoming. It is, of course, merely a "touch" tone and not used for entire garments.

ONE PIECE COAT.

Many of the new blouses combine the broad revers with the new Robespierre collar.

Here is an exceptionally smart coat that is made all in one piece, including shoulder seams, but with sleeves that are sewed to the armholes. In the cut it is made from double faced cloth.

JUDIC CHOLLET.

This May Manton pattern is cut in two sizes—34 or 36, 38 or 40. Send 10 cents to this office, giving number, 7265, and it will be promptly forwarded to you by mail. If in haste send an additional two cent stamp for letter postage. When ordering use coupon.

No..... Size.....

Name .....

Address .....

.....

—Advertise in the Daily Press.

WHAT TO EAT.

Unusual Ways of Serving Celery and Winter Apples.

Among the appetizing relishes so much used is stuffed celery. As a change from celery stuffed with cheese, try the following: Select four tender stalks of celery of the same length and cut in halves; stuff with a mixture of equal parts of chopped raisins, dates and figs. Arrange them in star shapes on a round plate and garnish with celery tips.

A dainty luncheon or supper dessert, says Good Housekeeping, is apple cup. Here is the recipe:

Select medium sized firm apples; scoop out the centers from the stem

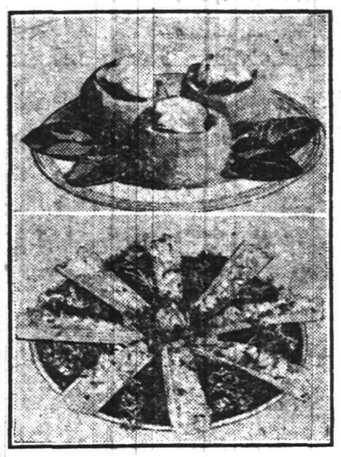

APPLE CUPS AND STUFFED CELERY.

end, leaving about one-fourth of the core at the blossom end. Cook in a sirup made with equal parts sugar and water until the apples may be pierced with a fork but are not in danger of breaking. Remove to the serving dish and fill each apple with a mixture of chopped raisins, dates and figs. Pour a little of the sirup over them and garnish with whipped cream. If desired uncooked apples may be used, in which case the skin should be left on. Red apples are the most attractive.

COLONIAL RUGS.

The Hand Woven Sort Are Again In Favor.

The hand woven rug or the colonial squares have come back to favor in the general return to the colonial styles of interior decoration that have swept over our homes.

There are many forms of hand woven rugs, the braided form being the easiest. A single braid of three strands is made of strips of cotton materials of many colors, sewed in long strands and collected in large balls before the braiding is begun.

The plaited rug can be in a round form or a long oval rug. Some women are emphasizing one color, and therefore the long strips are dyed by any of the directions that come with reliable dyes on the market.

A hooked rug may be made of pieces of linen, silk, gingham, etc., and a piece of burlap or bagging.

The small pieces are pulled up through the weave of the burlap by means of a rug hook. The strands are drawn tightly on the under surface, and when finished the wrong side resembles a series of plain stitches. On the upper side there are loops one inch deep. The whole material is filled in with loops in single patterns. Squares, circles, borders, etc., are marked off and then filled in. When finished these loops should be cut about a quarter of an inch off the top. The result will be a soft, solid pile.

To Destroy Pests.

There is a simple remedy for destroying insects that are sometimes found on household pets—dogs, cats, birds, etc.—which is not generally known, but which is said to be absolutely sure in its results. It is simply to wash the animal with the water in which potatoes have been boiled. When preparing the vegetables for dinner put plenty of water in the vessel in which they are boiled; then, when the potatoes are thoroughly cooked, pour this water off into a bucket or pan. When it is almost cold apply it to the skin of the animal with a sponge or cloth, taking care that it soaks well into the skin if the animal has long hair or thick fur; then with a soft scrubbing brush (a nailbrush will do) scrub the skin, separating the hair as you work.

Do not rinse this off with clear water. Let it dry thoroughly first; then wash the animal with clear water and a good strong soap. The first application is generally effectual, but if the case is a stubborn one it had better be repeated a few times in order to destroy the eggs.

This is also a cure for the parasite in which mange originates and is said to destroy plant lice also.

Cream of Mushroom Soup.

Peel and cut one pound of fresh mushrooms, put them in a porcelain lined kettle, cover with a quart of light stock (chicken or veal) and cook until tender. Press through a sieve and, returning to the kettle, add three or four tablespoonfuls of sago and cook twenty minutes longer, when you may season it and add one quart of scalded milk. Take one cupful of the soup and mix with the beaten yolks of four eggs and slowly pour the mixture back into the soup. Serve at once.

Classified advertising will sell that piano for its cash value.

Usually a very moderate amount of perseverance in want advertising for a job is sufficient.

No Honor at All.

A section foreman on one of the great lines came under the notice of the president of the road, who had been observant of the manner in which the track had been maintained. Having graduated from a humble position, the officer knew what it meant to get a pat on the back.

He called the section boss to the side of his car, gave him a drink of whisky

"WAS THE SEE-GAR LIGHTED?"

without any claws in it and a perfecto cigar. Then he told him how he appreciated his work and adjured him to keep it up.

The district dignitary stowed away the perfecto to smoke of a Sunday and after he had lighted it took a spin on the handcar to put it all over the foreman of the adjoining section.

The latter listened to the narrative with poorly assumed control.

"Was the see-gar lighted when he gave it to ye?" he inquired.

"Not on yer life! Why so?"

"Well, because he sint for me three months ago—alongside of his car—and thrun wan at me, but it was burnin'."—Chicago Post.

The Label Was Plain.

At the last annual banquet of the Indiana Society of Chicago Strickland Gillilan told a story which he began with the statement that "Hoosiers require no more identification than a Kansas hotel keeper named Ed Wood, an Englishman, who stammered copiously. Ed went home to visit his English cousins. When he got back as far as little old—whatever the town's name is—he found his stock of ready money rather short. So he wired to his Kansas banker to send him $175. Smith, the banker, wired to Ed, 'Have sent money care Kuhns & Co.' To Kuhns & Co. he wired: 'Pay to Ed Wood $175 my account. Wood may be identified by stammer.'

"When Wood got back to Kansas he went to see his banking friend.

"'S-s-ay, J-joe, those K-k-kuhns people are the finest s-s-set of gentlemen I ever m-met. I went around there and said, "Did J-oe S-s-smith s-send me s-some m-money?" They said, "Y-yes." I s-said, "Sh-sh-shell 'er out." They h-h-handed it out to me and n-never asked for any id-d-dentification.'"—Chicago Tribune.

—Use Press want advs.

—As a reliable business guide—an outline of what opportunities are at hand and what is most in demand—read Press Want Columns.

CHEER UP!

You can make your homes bright and gay be the use of

LIQUID VENEER.

It is not a varnish, but a surface food. Apply it with a cloth to your Woodwork, Pianos, Furniture, Carriages, Automobiles, Bicycles. It makes old things look like new. Wonderful for dusting.

JAP-A-LAC IS a varnish, made in 21 colors and natural. It is used for everything that needs varnishing from the cellar to the attic. Ask us for it.

PROTECT YOUR HANDS—Get a pair of our Cotton Gloves; housewives, mechanics and autoists use them.
10c, 15c, 20c, 25c, 35c, per pair.

A. M. GRIFFEN CO.
119-121-123 E. Front St., Plainfield N. J
Two 'Phones 6—214

A New Coffee Percolator

of the well-known Rochester make

SIMPLICITY

Made of but two parts, solid copper, nickle plated.
No valves to get out of order or small parts to lose.
Easy to clean, easy to operate.

ECONOMY

Extracts all the delicious Aroma from the Coffee bean.
Requiring less Coffee than any other process.
(Pulverized Coffee not required)
At a price within reach of everybody.

FOR SALE BY

Gayle Hardware Co.

General Hardware and Housefurnishings
'Phone 398 Front Street and Park Avenue

ALWAYS ON GUARD

No matter what danger is lurking around, your insuring company is always on guard. It cost unwearying effort and millions of dollars to keep the INSURANCE COMPANIES always on guard. How thankful you should be that such service exists and awaits you here.

REAL ESTATE LOANS RENTS

GEO. M. CLARKE CO. Babcock Bldg., Telephone 205 Plainfield
INSURANCE OF ALL KINDS.

PHOTOS MATZEN

LARGE PICTURE FREE!

With one dozen of our 1a Cabinet Photographs we will give free one large (16x20 in.) Platinograph for framing.

CHRISTIAN F. MATZEN
The Photographer.
131 E. Front St.

FIVE DOLLARS
Opens the Way to Better Pay

Five dollars, plus your promise to pay the balance at the rate of 17 cents a day, places in your hands the newest model Oliver Typewriter No. 5, our very finest production.

The best advice that can be given to the young man or woman who wants to break into business is:

GET AN OLIVER TYPEWRITER

This offer places at your command a machine that turns time, energy and enterprise into the pure gold of success.

Thousands of ambitious young men and women, with the aid of Oliver Typewriters, have won their way to better pay and broader opportunity. This is the age of mechanical writing. The great world of modern business revolves around the typewriter. Typewriter operators are in demand everywhere. Our employment Bureaus in all the important cities are swamped with calls for competent Oliver operators.

The OLIVER Typewriter

The Standard Visible Writer

You can quickly learn on your own Oliver Typewriter and qualify yourself for a position. You can make the machine meet the payments while you are doing work just for practise.

Easy to Pay---17 Cents a Day

You doubtless spend more than this amount every day for trifles you do not need.

Thousands have paid for Oliver Typewriters on this plan without the slightest effort. Are you going to let a matter of pennies stand between you and this money-making machine?

Against your risk of $5, we risk a $100 typewriter—the same machine that is used by the greatest firms and corporations throughout the world.

Shall we send you full details of the $5 purchase plan?

Catalog mailed on request. Address

THE OLIVER TYPEWRITER CO., 310 Broadway New York, N. Y.

NOW THE BOSS IS LOOKING FOR YOU, SCOOP

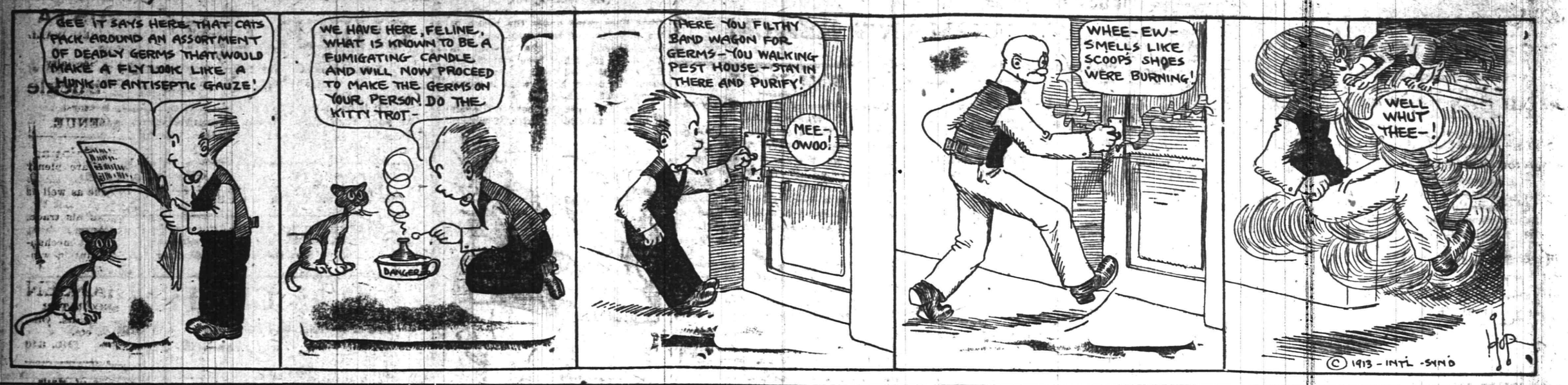

SPORTS OF ALL SORTS

Philosophical Phelix Says:

CALENDAR OF SPORTS

TODAY.

American National Chess Masters' tournament opens in New York city.

Opening of annual show of Milwaukee Automobile Dealers' Association.

Annual meeting of National Association of Amateur Billiard Players, New York city.

Annual amateur trials of All-American Field Trail Club, at Rogers Springs, Tenn.

Annual bonspiel of Northwestern Curling Association opens at St. Paul.

Johnny Lore vs. Tommy Houck, 10 rounds, at New York city.

Howard Morrow vs. George Ship, 10 rounds, at Syracuse.

Matty Baldwin vs. Fred Yelle, 15 rounds, at Thornton, R. I.

TOMORROW.

Henry Wirth vs. Johnny Billiter, at Chicago, for lightweight wrestling championship.

Opening of annual show of the Toledo Automobile Dealers' Association.

WEDNESDAY.

Opening of annual midwinter handicap trap shooting tournament at Pinehurst, N. C.

Opening of annual bench show of the Cleveland (O.) Fanciers' Club.

Ray Bronson vs. Tommy Howell, 10 rounds, at Kansas City.

Jack Dillon vs. Leo Houck, 6 rounds, at Philadelphia.

THURSDAY.

Annual meeting of the Northeastern Baseball League at Manchester, N. H.

Opening of annual bench show of the Lynn (Mass.) Kennel Club.

Steve Ketchell vs. Howard Baker, 15 rounds, at Denver.

SATURDAY.

Opening of winter race meeting of the Charleston Fair and Racing Association.

International ski tournament at Beloit, Wis.

Opening of annual show of Rhode Island Automobile Dealers' Association, at Providence.

Pal Moore vs. Harry Thomas, 10 rounds, at New York city.

RACQUET DOUBLES TOURNEY.

Boston, Mass., Jan. 20.—The annual tournament for the championship of the United States in racquet doubles is to be held this week in the court of the Tennis and Racquet Club of this city. The silver racquet offered by the Racquet Club of Philadelphia, as a challenge trophy for the United States championship in racquet doubles, will be held for the year by the club whose members win the tournament. The entry list is unusually well filled and some spirited competitions are expected to result.

Bowling
OLYMPIA BOWLING ALLEYS
117 EAST SECOND ST.
WILLIAM F. WALTERS, Prop.

PICKS FIELD AND TRACK CHAMPIONS

James E. Sullivan Announces His All American Team for 1913.

The all-American track team for 1913, as picked by James E. Sullivan, secretary of the Amateur Athletic Union and American commissioner at the Olympic games last summer, has just been published in the official athletic almanac for 1913. In addition to selecting the all-American team, composed of both college and club men, Mr. Sullivan has selected an all-America college team and an all-America scholastic team. Practically every man on the team competed in the Olympic games, and with few exceptions helped to swell the total of points scored by the American team.

Jim Thorpe, who won the pentathlon and decathlon at Stockholm, was named as an all-around man. Harold P. Drew, the negro sprinter of Springfield High School, is given first choice as a seventy-yard sprinter, while Ralph Craig, winner of the dashes at Stockholm, has been named as the 100-yard man. To Alvah T. Meyer, the Irish-American Athletic Club flyer, was given choice in the furlong dash. Meyer finished second to Craig in Stockholm.

Melvin W. Sheppard, the "peerless" mid-distance runner of the Irish-American Athletic Club, won his place on the team as a 600-yard man, and "Tad" Meredith, now of the University of Pennsylvania, is named to the half-mile performer. Charles D. Reidpath, who showed his heels to the fleetest performers in the world both in Sweden and when competing under the colors of Syracuse University in the quarter-mile run, had little difficulty in winning his place.

John Paul Jones, the holder of the world's record at one mile and the intercollegiate record at 880 yards, has been named only on the college team. Abel Kiviat won first place for the mile, and Tel Berna, of Cornell, won preference in the two-mile run. A selection which has caused some surprise is the naming of Harry J. Smith in the ten-mile run. In the opinion of many there are better men to be found for the place than Smith, and while Billy Kramer has been selected for the place of 'cross-country runner, he has been a consistent performer at ten miles and has showed great ability at the distance.

Charles Brickley, the Harvard athlete, was selected for the hop, step and jump. Brickley failed to score in the Olympic games, but in the tryouts at Cambridge for the Olympic team he outjumped all competitors.

Gaston Strobino, who was the first American runner to finish the Marathon run, has been chosen for the long grind, while Pat McDonald, Matt McGrath, Jim Duncan and Pat Ryan were picked in the weights.

HOLY CROSS FOOTBALL CLUB WILL HOLD DANCE

Holy Cross football players will celebrate the remarkable season the club has just concluded on the gridiron, tonight in Debele's Hall with their first annual reception and dance. The officers of the organization have been trying ever since the season closed to devise some way to announce their double championship in public and a dance was finally decided upon as the best means of informing the general public that the team has annexed the New Jersey club championship and the city championship for the season of 1912. In recognition of their work on the gridiron each of the players will be awarded a solid silver medal at tonight's affair. Many of the athletic clubs that served as Holy Cross opponents while chasing the pigskin have been invited to attend and large delegations are expected from New Brunswick, Bayonne and Somerville. The following members of the club have been selected to serve on the entertainment committee: Jack Doyle, Jack Wilson, William Coyle and Edward Bremble.

LOCAL HIGH SCHOOL INVITED TO JOIN

Union County Athletic Association Welcomes Plainfield High School.

The annual meeting of the Union County High School Athletic Asociation was held in the Roselle High School, Friday, at which time officers were elected as follows: President, W. E. Short, of Rahway; vice president, W. Roy Starry, of Roselle Park; secretary, Donald Davenport, of Roselle, and treasurer, J. A. Corlies, of Cranford.

It was voted to extend an invitation to Battin High School, of Elizabeth; Plainfield and Westfield High Schools to join the association. The organization at present comprises Rahway, Cranford, Roselle and Roselle Park schools.

The association decided to hold a cross-country run on Washington's Birthday, the run to start in Roselle and end at Rahway. Committees were also appointed to arrange track and baseball schedules.

LOCAL GIRLS' FIVE HELD TO ONE POINT

Montclair High School Girls Come Out Ahead by a Score of 30 to 1.

A feat that has not been equalled in the last few years at least was accomplished by the Montclair High School girls' basketball team at Montclair, Saturday afternoon, when they scored a total of thirty points against a single tally made by their opponents, the Plainfield High School girls' team. Close guarding and the superior all around playing of the Montclair five is all that can be assigned for the 30 to 1 defeat, but the local girls were completely baffled by the offensive work of the Montclair aggregation.

The winners put up an exhibition of the greatest of feminine games that would be difficult to equal in scholastic circles today and would make a formidable foe for any women's college five now playing the game.

The lineups:

Montclair.	Plainfield.
Agnes Hutchinson	M. Duncan
right forward	
Lillian Hyatt	L. Stryker
left forward	
Jeanette Cooper	N. Solomon
jumping centre	
M. McCheshey	Emerline Weare
side centre	
Helen Rose	B. Morris
right guard	
Henrietta Firckel	M. Beidleman
leftguard	
Marie Fentzlaff	E. Rodevaugh

AMERICAN CHESS TOURNEY.

New York, Jan. 20.—The American Chess Masters' tournament, for which arrangements have been making for several months, got under way in this city today. The event is regarded as the most important of its kind that has taken place on this side of the Atlantic since the great international tournament was held at Cambridge Springs nearly ten years ago. Janowski, the French champion; Capablanca, the Cuban champion; Marshall, the champion of the United States; Oscar Chajes, of Chicago, and a number of other chess experts of wide reputation are among the contestants.

BERNARDSVILLE EASY FOR N. P. H. S. QUINTET

Losing Team Bewildered by Visitors' Fast and Accurate Style of Play.

The North Plainfield High School basketball team added another victory to its list last Saturday, defeating the Bernardsville High School five by a score of 39-16. Nearly all the N. P. H. S. regulars were back in the game and the team played well. Roy Love, who has been out for the past month, played centre, allowing Carroll Taylor and Captain Townley to resume their positions of forward and guard, respectively.

At the sound of the first whistle the borough five started fast and only when time was called did they let up. The Bernardsville boys were bewildered at the team-work and accurate shooting of the North Plainfielders.

Love made the first score of the game by making a beautiful shot from a difficult position. This was quickly followed up by one from Taylor. Townley was always beneath his opponent's basket and played a great game of defensive basketball. The first half ended 21-7 in favor of North Plainfield.

In the second half the borough captain was hurt and was replaced by Hyman Abrams, who played well during the rest of the game. In this half the home team started a little rough-house, but the borough boys kept on putting the ball in the basket for points. The trip to Bernardsville was made by stage. Mr. Earley acted as chaperone.

The score:

N. P. H. S.

	G.	F.	P.
Taylor, f	5	1	11
Van Mater, f	2	0	4
Love, c	8	6	22
Burner, g	0	0	0
Townley, g	1	0	2
Abrams, g	0	0	0
	16	7	39

BERNARDSVILLE.

	G.	F.	P
Hill, f	4	1	9
Grace, f	0	0	0
Pompkins, c	0	0	0
Bush, g	2	0	4
Meapy, g	0	3	3
	6	4	16

Time of halves, 20 minuptes; referee, Conroy; umpire, Dunning.

MILITIA BOYS ROUTED BY CHRISTIAN SOLDIERS

Co. K Vanquished by Y. M. C. A. the Final Score Being 39 to 21.

In the initial game of the season the Y. M. C. A. basketball team defeated the Company K five Saturday night, by a score of 39 to 21. The soldier boys, the majority of whom are suffering from minor injuries received in the exhibition game played at the Plainfield theatre last Thursday night, put up a good fight considering their condition. Smith, the centre for the Y. M. C. A. team, scored the highest number of points for his five, with Taylor running a close second. Nolan and Glover, of the citizen-soldiers, ran up and tied for first honors as point scorers for their side; Darling, the star forward, had considerable difficulty in locating the basket because of a badly wrenched back sustained Thursday night. As it was, he succeeded in caging two field goals and one foul, while Seal dropped two field goals with an accuracy that was remarkable. Coyle ran third for the Y. M. C. A. with a total of four field goals and Bailey, who scored only one basket, was the lowest scoring man of either team.

The lineup and score:

Y. M. C. A.

	G.	F.	P.
Taylor, f	5	1	11
Coyle, f	4	0	8
Smith, c	9	0	18
Manning, J., g	0	0	0
L. Manning, g	0	0	0
Naylor, g	0	0	0
Bailey, g	1	0	2
	19	1	39

COMPANY K.

	G.	F.	P.
Darling, f	2	1	5
Nolan, f	3	0	6
Glover, c-g	3	0	6
Howell, g	0	0	0
Harrison, g	0	0	0
Seal, g-c	2	0	4
	10	1	21

Referee, A. Stine; timer, F. O. Dunning, Sr.

Classified advertising will find a business backer for any good proposition.

Classified advertising will restore your lost article—unless the finder should be dishonest.

—Courtesy

FITZ'S HORSE SHOE AS A GIFT TO ELKS

Lanky Bob Shows He's as Good a Blacksmith as He Was a Prizefighter.

Bob Fitzsimmons, former heavyweight champion pugilist of this old world, dropped in at R. B. Hewitt's blacksmith shop, in Newark, on Saturday afternoon, donned a blacksmith's apron, and with a few blows upon the anvil with his brawny right arm, converted a rod of iron into a large horseshoe. This done the former champion added a few fancy touches to his handiwork, punched in forty-eight stars, representing the States in the Union, and then gilded the shoe. He will present the souvenir, along with his autographed photographs to the Newark Lodge of Elks. Another token of a similar nature will go to adorn the quarters of the East Orange Elks.

Fitzsimmons and his fourteen-year-old daughter, Rosalie, are at present the guests of Mr. and Mrs. Daniel McGinnity, in Newark. The former champion is thinking seriously of opening a place of business in Newark, no, not a blacksmith shop, but a "swell" thirst parlor. While the Cornishman is kept pretty busy scouting about for a good "stand" in Newark, running a farm and a sanatorium in Dunellen, and rehearsing for a theatrical engagement, he still has a hankering to keep a hand in the pugilistic game.

"I'd like to take hold of that fellow, Al Palzer," said the ruby-haired Robert. "He's the logical candidate for the heavyweight crown. Of course, Palzer lost to Luther McCarthy, but I'll wager that if I took Palzer in hand for six months and taught him the game he'd just clean up in the heavyweight ranks. Palzer has the proper physique, while McCarthy isn't big enough to cope with Jack Johnson."

Then Fitz went on, telling of the wonderful strength and boxing ability of his son, Bob Fitz, Jr. Strange to say, however, the ex-champion is unalterably opposed to having his boy take up the boxing game professionally. "One fighter in the family is enough," spake Fitz.

FAST RULES BAFFLE LOCAL SCHOOLBOYS

Capitol City Basketball Players Won Over P. H. S. in Fast Game.

Playing in a strange town where still stranger basketball is played, the Plainfield High School boys' team took the smaller end of a 27 to 13 score at Trenton Saturday afternoon, in their game with the High School five of that place. The Queen City aggregation was completely bewildered by the rushing and dubbling game displayed by the Trentonians and were practically powerless in crushing the attack.

Two home games have been booked by Manager Grisley for this week, one with Westfield Wednesday and another with Upsala Friday. The score:

PLAINFIELD.

	G.	F.	P.
Heron, f.	1	2	4
Woodhull, f.	0	0	0
Good, c.	2	0	4
Brynarski, g.	0	1	1
Peacock, g.	1	0	2
Grisley, f.	0	0	0
Buckle, f.	1	0	2
	5	3	13

TRENTON H. S.

	G.	F.	P.
Smith, f.	5	4	14
Meredith, f.	5	1	11
Manser, c.	1	0	2
Hart, g.	0	0	0
Bullock, g.	0	0	0
	11	5	27

JACK MARTIN SENDS IN HIS SIGNED CONTRACT

Jack Martin, of this city, who was recalled from Rochester to the Yankees, has sent in his signed contract, and will sail with the club on March 1. Martin went to Rochester in the Tommy McMillan deal, but President Farrell decided that Martin was as promising a candidate for his infield is McMillan, and was not worth the bonus which Rochester demanded.

"CHRISTY" MATHEWSON IS FINED FOR SPEEDING

New York, Jan. 20.—Christy Mathewson was judicially declared too speedy by Magistrate Leach, at Jamaica, today, and was fined $10. The Giant pitcher was running his auto along the Hoffman Boulevard, at Jamaica, last evening, and was timed by Patrolman Meehan as doing thirty-one miles an hour.

Y. M. C. A. VS. N. P. H. S.

North Plainfield High School basketball players will lineup against the recently organized Y. M. C. A. five tonight in Saengerbund Hall. A dance will follow. The school players will line up as follows: Forwards, Taylor and Van Mater; centre, Love; guards, Townley and Burner. Abrams will be on the side-lines.

HIGH WINDS DID LITTLE DAMAGE IN THIS SECTION

No serious damage was reported here as the result of the gale which swept through this section Saturday evening. The blow and rain lasted not more than twenty minutes, but it had the ear-marks of a Kansas cyclone. In various parts of the city and borough trees were damaged and some blown down, blinds were ripped off of houses, chicken-coops were carried away, in fact anything not securely fastened moved in the face of the gale.

Street lights were out for an hour or more in certain parts of the city, there being more or less damage to overhead wires. Trolley cars were held up for a time and other vehicles sought shelter until the storm had passed.

A new three-story frame building erected at Somerville by Max Breen, was totally demolished. A wagon house on the top of which was erected a water tank on the estate of John B. Staats near Belle Mead, was lifted and carried 300 feet. The spire and belfry of the Readington Reformed church was also wrecked.

SUNDAY SCHOOL ASSN. WILL MEET TOMORROW

Tomorrow afternoon and evening the Plainfield District Sunday-school Association will hold sessions at Holy Cross church Parish House. The association includes all of the Episcopal Sunday-schools in Plainfield and vicinity. At 4:30 o'clock in the afternoon a business meeting will be held and at 5 o'clock by Rev. E. Vicars Stevenson, rector of Grace church, will lecture on "The Land Where God Lived." Supper will be served at 6 o'clock. Rev. Thomas A. Conover, of Bernardsville, will deliver a lecture on "How to Study the Life of Our Lord," at 7 o'clock. Rev. A. F. Phelps, of Bound Brook, is president of the association and the secretary is Rev. William S. McCoy, of Holy Cross.

Classified advertising will get your name on a pay-roll once more!

—Press Wants are an inexpensive, quick-action means of communication between employe and employer.

The New Telephone Directory

For the New Jersey Division

Goes to Press

Saturday, February 1, 1913

Your name will appear in the new Directory if you arrange for telephone service on or before that date.

In saving time and labor, in making your home more comfortable, in building business and in reaching friends quickly, the telephone has no equal.

Why wait until an accident or emergency causes you to regret that you do not have a telephone? Arrange today to have one installed and enjoy its benefits every day in the year.

Rates are Low and the Service Efficient.

Our Commercial Office will gladly give you full information. Just call, telephone or write.

Get your name in the new book!

NEW YORK TELEPHONE CO.

1

To Readers About Advertisers

Merchants who use the columns of the Plainfield Daily Press deserve your consideration and trade. They represent the best in their respective lines and they spend their money for publicity in order to attract custom to their establishments. It costs money to advertise and the business man who seeks your patronage and makes a public bid for it is going to serve you well. The merchant who establishes a reputation by advertising can not afford to waste this money and unless you are pleased you'll not go to his store again.

Advertising has become a science, yet anyone can write an advertisement that will pull trade. The readers of the Daily Press will find the advertising column an interesting feature. It contains suggestions that will meet every want and those who use its columns are among the leading and most enterprising business men. Tell them you were induced to come to their store by their advertising in the Daily Press—it is of mutual encouragement. Besides, there is always a more satisfactory service in the store that advertises. Never have merchants made greater efforts to secure trade or have prices been lower, and no city in the country can supply you more comfortably.

We are glad to say a good word for our advertisers. They have been liberal space takers throughout—and they have secured results. They know that the Daily Press is their best medium to reach the buying public and that it has THE right kind of circulation—the hearthstone kind.

The usual clearing sales are held in January and February. The wise merchant continues his store news and makes busy months, clearing out surplus stocks, which Daily Press readers will be glad to take off their hands. The business man who stops advertising at the close of the holiday trade makes a mistake he can not correct. The big stores have become big by keeping their name before the public and "making good" in thier publicity. The money they spend during the so-called dull season is among their best investments. The Daily Press circulation brings their trade.

Advertise in the Plainfield Daily Press

LAGGREN & GREENE
MANUFACTURER'S OF AWNINGS
Carpet Cleaning and Laying
Window Shades and Canopies for Weddings
TELEPHONE 1948
102 North Ave Plainfield, N. J

CHURCH SERVICE FOR POST OFFICE STAFFS

Dr. Strong Praises Carriers and Clerks of Plainfield and Westfield.

Rev. Dr. Philip B. Strong, pastor of the First Baptist church, conducted last night a service arranged especially for the employes of the postal department attached to the Plainfield and Westfield offices. The postmasters of Plainfield and Westfield attended with the employes, who went to the service in a body and occupied seats reserved for them. Postmaster George Schmidt, of Watchung, whose office is, in a way, an adjunct of the Plainfield office, was also present.

The pulpit platform was decorated with postoffice paraphernalia, including one of the new parcel post bags, a letter-box, a letter-carrier's bag, a special delivery letter, while suspended over the pulpit was a large envelope directed to "Mr. I. O. Goodwill, Pleasantville, Ohio."

Dr. Strong paid high tribute to the postoffice department and its employes, emphasizing the great good which may be wrought through the use of the mails for the extension of the Kingdom of Christ. He called particular attention to the fact that the employes do their duty under all conditions, and that there is no branch of the government, not even excepting the military, where the requirements are so strict and such satisfactory results are obtained.

The preacher spoke impressively of the fact that letter-carriers are bearers of sadness and sunshine; where one family receives news that brings pain and sorrow, another is made glad and joyous by good tidings. Dr. Strong complimented the postal men, adding that they were men everyone should be proud to count as friends.

"Angels," was the subject of Dr. Strong's morning discourse, which was based on the text, "And He shall give His angels charge over thee, to keep thee in all thy ways."

"All too few of us," said Dr. Strong, "believe in the existence of angels in such a way that it is a real source of comfort and strength to us. To many the doctrine of angels is simply a sort of myth and thought of as if figurative. If there is truth in any fundamental doctrine of the church there is in this one.

"Angels appeared not merely to men of dreams and fancies, but to warriors and statesmen and shepherds and fishermen, and are mentioned in almost every book of the Bible. The gospel writers were not misled in their statement that angels came and ministered unto our Lord, nor can we doubt the Master Himself when He said of little children that 'their angels do always behold the face of the Father.'"

DEATH SUMMONS BENJAMIN HADLEY

Aged Farmer Passes Away at the Home of His Son, William Hadley.

Benjamin Hadley, aged 64 years, a well known farmer residing on a farm at the junction of the New Market, Stelton and South Plainfield roads, for many years, died Saturday night at the home of his son, William Hadley, on Helene avenue. He had been visiting his son in Cleveland and was taken ill there. He returned home last Tuesday so as to be under the care of his family physician. Death was due to complications.

Mr. Hadley was born in England and came to this country thirty years ago and located on a farm between New Market and Stelton. He was a member of the Methodist church. There survives a wife and eleven children. On of the sons, Joseph E. Hadley, met an accidental death a year and a half ago, when in company with Linwood Hutchinson, of Stelton, a gun was discharged, and young Hadley was shot.

The surviving children are William L. Hadley, of this city; B. F. Hadley, of Weston; E. D. Hadley, of Cleveland, O.; T. Z. Hadley, of Spring Arbor, Mich.; George C. and J. R. Hadley, who live at home, and five daughters, Mrs. L. C. Weiss, of Philadelphia; Mrs. E. A. Lewis, of Cleveland, O.; Mrs. A. J. Williams, of Baker, Oregon; the Misses Addie and Iva Hadley, of Stelton; also a sister, Mrs. Jane Davis, of Pittsburg, Pa., and a brother, Joseph Hadley, of Blackheath, Eng.

The funeral will be held at the home of the son, William Hadley, tomorrow afternoon at 2 o'clock. Rev. Gabriel Reid Maguire will officiate and the burial will be in Hillside cemetery, South Plainfield.

Help Wanted advertising will find that needed household servant.

The want ads will find tenants for property that could have been rented sometime ago—but for the delay of advertising it!

—Press Wants outline in plain, concise terms the chances that are at hand for the great army of workers, renters, landlords, agents, those who would buy, sell or exchange.

GOULD WEDDING LUNCHEON TO BE SERVED IN PRIVATE SKATING RINK AT LYNDHURST; REV. DANIEL RU SSELL TO TIE THE KNOT

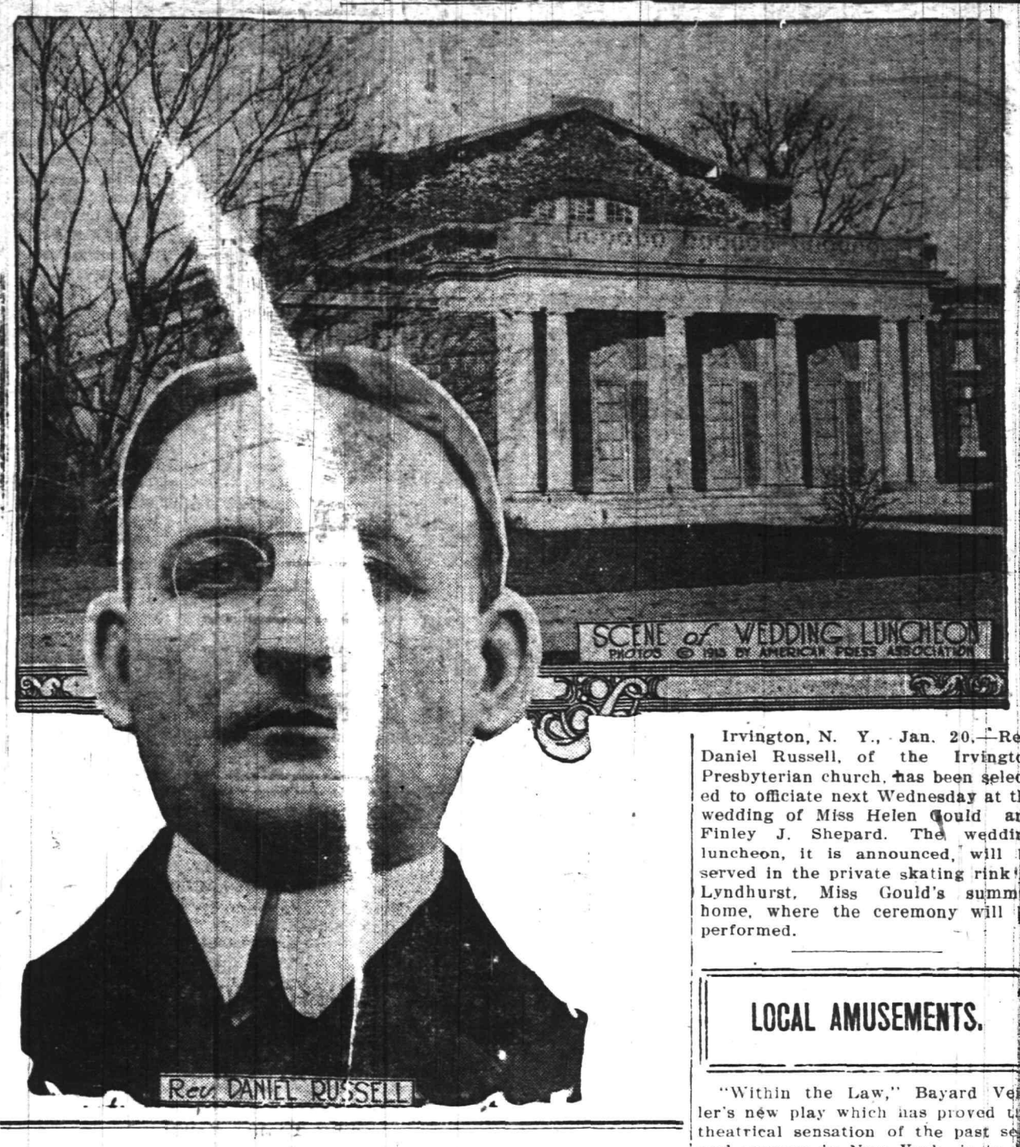

Irvington, N. Y., Jan. 20.—Rev. Daniel Russell, of the Irvington Presbyterian church, has been selected to officiate next Wednesday at the wedding of Miss Helen Gould and Finley J. Shepard. The wedding luncheon, it is announced, will be served in the private skating rink at Lyndhurst, Miss Gould's summer home, where the ceremony will be performed.

PROMINENT MEN TO SPEAK AT CHAMBER OF COMMERCE MEETING TO BE HELD IN WASHINGTON

Washington, Jan. 20.—The first annual meeting of the Chamber of Commerce of the United States will be held at the New Willard Hotel here January 21, 22 and 23. At the opening session addresses will be made by Senator O'Gorman, of New York, Secretary of Commerce and Labor Charles Nagel and Representative Henry D. Clayton, of Alabama. Various questions ranging from the tariff to the recognition of the republic of China will be discussed.

LAKE MYSTERY ANNIVERSARY.

Milwaukee, Wis., Jan. 20.—Tomorrow will be the eighteenth anniversary of the loss of the steamer Chicora, a mystery of the great lakes that time has failed to solve. On the night of January 20, 1895, the steamer cleared from Milwaukee with a cargo of flour. The craft was bound for St. Joseph, across Lake Michigan, but she never reached port, nor was any trace of her ever found. She foundered with all hands, but in what manner is not definitely known. The sunken steamer has never been located. It is the supposition, however, that she lies somewhere off the south end of the lake, possibly some five miles distant from shore. When the loss became known the owners of the Chicora offered $50,000 to any person placing a buoy over the sunken steamer, but the reward has never been claimed.

MRS. JUDSON IANSON.

Somerville, Jan. 20.—Mrs. Judson Ianson, aged fifty-five years, died yesterday morning of cancer at the Somerset Hospital, after a long illness. She was the widow of the late Judson Ianson, for years a locomotive engineer of the Jersey Central Railroad. She is survived by two children, Harry and Miss Ruth Ianson, of this place. The funeral services will take place from her late home on South Bridge street, tomorrow afternoon, at 2:30 o'clock, the Rev. Dr. Cranmer, of the First Reformed church, officiating. Interment will be in the new cemetery.

"HIGH COST OF LIVING."

Rev. Dr. Madison C. Peters, of Brooklyn, will give a talk at Trinity Reformed church, tonight, on "The High Cost of Living." It will be a "ladies' night" affair, and a program of music together with refreshments will also be enjoyed.

O. P. Crane, of Westervelt avenue, who was compelled to have a finger amputated at the hospital because of blood poisoning, has returned home.

Those work seekers who expect to find a job through one publication of a want ad are sometimes disappointed—though not always.

LOCAL AMUSEMENTS.

"Within the Law," Bayard Veiller's new play which has proved the theatrical sensation of the past several seasons in New York, is to be offered as the attraction at the Plainfield theatre, Wednesday night, January 22. Here is an exciting play of contemporaneous American life in metropolis, replete with surprises and ingenious dramatic situations. The heroine, Mary Turner, develops from a timid, shrinking girl into a woman of extraodinary daring and resourcefulness, living by her wits and evading the law, and using the law to protect herself. She has been wrongfully convicted of a crime and sent to prison, and upon her release is persecuted and hounded until, in desperation she turns upon her pursuers and employs the law to defeat them. She matches her wits and courage against the brutality of the police and she preys upon society with amazing success, remaining, however, always "Within the Law" by using its technicalities as a safeguard against official punishment. Her triumph, while not complete, suggests strongly the evasive methods said to be employed by unscrupulous financiers to escape responsibility for their illegitimate operations under the guise of so-called "big business." The company to be seen here in "Within the Law" is the one which will, later, be sent to England, and includes such well known players as Catherine Tower, Beatrice Noyes, Dorothy Abbott, Rose Maurice, Sidney Booth, Ralph Delmore, Howard Gould, and others of equal prominence.

"The Shepherd of The Hills," which comes to the Plainfield theatre Saturday afternoon and evening, January 25, is a dramatization of Harold Bell Wright's novel, the dramatization having been made by Mr. Wright and Elsbery W. Reynolds. "The Shepherd of The Gills" is an intensely spellbinding story of love, mystery and heroic daring; it gets a grip on life and brings peace to the soul of any man or woman who reads it. The woods and hills are part of God's handiwork. They will give peace and strength to all who seek them. From this play you may, in some measure, feel their influence and know some of the ways of divine providence. You will ask of this story, "Are the characters in the play real people? Does the old shepherd live only in the pages of the book or on the stage? Is there a Sammy Lane and a Young Matt?" You will say they are all very familiar, and you seem somehow to have known them a long time. The scenes may seem new and yet old. If you go to the Ozark Hills, you will find somewhere a sheep ranch in Mutton Hollow and a Dewey Bald. But it is from a log house above the mists that you will view these hills and forests and take of their peace and strength. That inspiration of the old shepherd and his friends will come to you also as you follow the old trail that is, "nobody knows how old."

GOOD ROADS AN INVESTMENT.

Montgomery, Ala., Jan. 20.—Statistics made public today by the State Road Commission show that the State of Alabama has been reimbursed fully for its expenditures previous to two years ago for good roads. Increase in property values along the improved highways has made higher assessments possible and increasing development has at the same time added many names to the tax list.

PAINTERS AND DECORATORS,
AGENTS FOR
LIKE TILE
The Sanitary Wall Covering
WOOD KRUSTA
CHROMOCHROME WASHABLE WALL DECORATION.
Interior Decoration a Specialty
Woolston & Buckle
Painters and Decorators,
145 NORTH AVENUE.

Good Weather For Painting is not over yet. There are plenty of fine days, all through the winter when painting can be done as well as in mid-summer; and it will last better, if the painter knows his trade. Twenty years has taught me how, and I employ only the best mechanics, who know how to paint in winter as well as in summer.

JAMES C. HANSEN
PAINTER AND DECORATOR
Dealer in Wall Paper, Paints, Oils, Varnishes, Glass, etc.
141 E. FRONT ST. TEL. 848

Arrival and Departure of Mails

At Plainfield Postoffice

February 1, 1912.

NEW YORK MAILS. Arrive—[illegible] 8:40, 11:45 a. m., 1:35, 2:30, [illegible] 8:30 p. m. El midnight. Close—[illegible] 8:00, 9:00, 10:30 a. m., 12:10, 2:00, [illegible] 6:00, 7:45, 9:00 p. m.

SOMERVILLE AND EASTON. Arrive—8:40, 10:00 a. m., 12:30, 3:15 and 7:00 p. m. Close—6:30, 8:00 a. m., 12:35, 1:30, 4:30, 5:00 p. m.

PHILADELPHIA—Direct. Arrive—6:30, 8:00, 9:40, 11:45 a. m., 12:30, 2:30, 7:00 p. m. Close—6:30, 11:30 a. m., 12:35, 2:10, 3:50, 7:00, 9:00 p. m.

THROUGH FAST MAIL FOR EAST. Close—12:10, 3:50, 6:00 p. m.

DIRECT THROUGH FAST MAIL FOR WEST. Close—6:30, 11:30 a. m., 1:30, 5:00 and 9:00 p. m.

DIRECT SOUTHERN MAILS. Close—6:30 a. m., 12:35, 3:50, 7:00 and 9 p. m.

PENNSYLVANIA, West of Easton. Close—6:30 a. m., 1:30, 7:00 p. m.

ELIZABETH—Direct. Arrive—8:00, 8:45 a. m., 1:30, 2:30, 5:30 p. m. Close—6:30, 8:00, 9:00, 10:30 a. m., 12:10, 2:00, 3:50, 5:30 6:00, 9:00 p. m.

WATCHUNG. Arrive—1:00, 6:45 p. m. Close—9:00 a. m., 2:30 p. m.

WARRENVILLE. Arrive—1:00 p. m. Close 9:00 a. m.

SUNDAY MAILS. Office open from 9:00 to 10:30 a. m. Mail closes at 6:15 p. m.

A. H. BIRD, P. M.

L. Moraller & Son
WATCHMAKERS and JEWELERS.
WATCHES . CLOCKS and JEWELRY
Fine Watch and Clock Repairing a Specialty.
219 Park Ave. Plainfield, N. J.

SMALLEY BROS.
BUTCHERS
CHOICE MEATS
GAME IN SEASON.
ROASTING AND BROILING CHICKENS A SPECIALTY
BERKSHIRE SAUSAGE (none better).
Orders called for and delivered.
Telephone 88-A.

FOLKES & COX
LADIES AND GENTS TAILORS
SUITS MADE TO ORDER.
Remodeling, dry cleaning, dyeing and pressing. Special attention to monthly contracts for cleaning and pressing. Four suits and one overcoat cleaned and pressed at $1.50 per month.
328 Liberty St., corner Fourth,
'Phone 710-J. 10 29 1yr

THE NEW JERSEY
Ortho-Neural Institute
R. MORRIS ADKINS
Graduate Masseur, Supt.,
Assisted in the
Treatment of Women and Children by
MRS. KATHERINE NORRIS ADKINS,
Graduate Masseuse.
Treatments by appointment on recommendation of regular physician.
112 MADISON AVE., Cor. Front St.
1 1 tf. 'Phone 1172-M.

J. C. POPE & CO.
INSURANCE AGENTS
110 East Front St., Plainfield, N. J.

Kindling and Grate Wood.
Prompt deliveries. Orders received at
89 SOMERSET STREET.
JOHN MOBUS.
P. O. Box 320. Telephone 10 F-[illegible]

KIVANTINOS & JELLING
Successors to Alex. Lusardi.
Foreign and Domestic Fruits, Choice Confectionery, Nuts, Cigars, etc.
211 W. FRONT ST Tel. 836-W

Hoagland's Express
BAGGAGE TRANSFER
Office: 116 West Second Street, in Plainfield Theatre Building.
Tel. 883-W. House Tel. [illegible]

THE PLAINFIELD TRUST COMPANY

Much prominence is being given these days to the fact that the character and policy of a financial institution's Board of Directors largely determine its strength. For this reason The Plainfield Trust Company calls attention to the personnel of its Board which is composed of men whose individual integrity, responsibility and reputation for conservatism are an assurance of safe and efficient management.

DIRECTORS.
J. Herbert Case
Frederick Geller
A. V. Heely
James W. Jackson
Edward H. Ladd, Jr.
Charles W. McCutchen
Henry A. McGee

DIRECTORS
Harry H. Pond
Charles A. Reed
Isaac W. Rushmore
Frank H. Smith
Samuel Townsend
Cornelius B. Tyler
Lewis E. Waring
Orville T. Waring

OFFICERS
O. T. Waring, President
A. V. Heely, Vice President
Henry A. McGee, Vice-President
J. H. Case, Vice-President
H. H. Pond, Secretary and Treasurer.
DeWitt Hubbell, Asst. Secy.-Treas.

STANDARDIZATION OF PARTS.

Eli Whitney's Scheme Revolutionized the Manufacturing Business.

The system of the standardization of parts, now so universal, originated with Eli Whitney, the inventor of the cotton gin, when he undertook to make muskets. The government gave him a contract in 1793 for 10,000 stands of arms, although he had no "plant" for their manufacture. He built a small factory in New Haven, Conn., and began work, but found a great obstacle in the difficulty of getting good workmen, especially those capable of acting as foremen under his novel methods.

His plan, as is pointed out by George Iles in a recent original study of Whitney's achievements, was to make of his factory a single huge machine. In an armory before Whitney's day each man, highly skilled, produced by himself a distinct part of a musket. This division of labor Whitney supplanted by so apportioning work that little or no skill was demanded. He separated the various tasks and at each of these operations kept a group busy. For their assistance he simplified each operation and introduced three aids since indispensable in manufacture—drilling by templets or patterns, filing by jigs or guides and milling irregular forms.

From first to last a model musket was copied with precision so that every lock, for example, was exactly like every other among thousands. When all the parts needed to form a weapon were assembled they united much superior to a musket formed on any other plan. In case of repair a new part exactly fitted the place of an old part and at a trifling cost.

In order to accomplish his purpose and carry out his contract, whose execution was much prolonged, Whitney was obliged to invent new tools and machines at every step, none of which was patented. By doing so he not only greatly improved the finish and accuracy of his guns and the speed of their manufacture, but so impressed the value of the idea of standardization upon the minds of manufacturers that it was presently applied in other trades and has long since become the rule in manufacturing.—Harper's.

A CHAMPION SPELLER.

Horace Greeley Was a Wonder When Only Six Years of Age.

No champion of the old time spelling matches, perhaps, ever excelled Horace Greeley. He was, in fact, a spelling prodigy. What would the boys and girls of today, who grumble over their daily stint of twenty words, think of a child not yet six years old who could actually spell every word in the language! That is what the young Horace is said to have been able to do.

His schooling began in his fourth year, and the art of spelling at once became a passion with him. In school and out he kept incessantly at its study. Hour after hour he would lie on the floor, spelling over all the difficult words he could find in the few books that the family owned.

The fame of his prowess spread. Naturally Horace was the first one chosen at spelling matches. He had a lisping, whining voice and spelled his words with the utmost confidence. Sometimes in winter, when the snowdrifts were so deep that one of the big boys had to take him to the schoolhouse on his back, the little white haired fellow would drop asleep between turns. When his word came round his neighbor would nudge him anxiously. He would wake, spell his word and drop asleep again at once.

So great was the boy's reputation as a student of unusual powers that the selectmen of a neighboring town, in passing a rule forbidding the attendance at the local school of any pupil from outside the township, honored him by adding the clause, "Excepting only Horace Greeley."—Youth's Companion.

Sarcastic.

This incident is related of a Scotch doctor, new to the gun, who adventured upon a day's rabbit shooting.

Chased by the ferrets, bunny was a rather quick moving target, and the medico was not meeting with the success he anticipated.

"Hang it all, man," he exclaimed impatiently to the keeper who accompanied him; "these beasts are too quick for me!"

"Aye, doctor," the pawky keeper replied, "but ye surely didna expect them tae lie still like yer patients till ye kill them?"

Yet He Liked Fresh Air.

"My husband was at a smoker Saturday night and never got home until about 1 o'clock."

"Was that why he wasn't at church Sunday morning?"

"No; he says the ventilation is so poor in church and the atmosphere always gets so heavy that he can't keep awake."—Judge.

A Surprise Coming.

Pastor's Wife — You understand, Mary, that I am only "at home" on Wednesday from 3 to 5. Mary—Yes, ma'am. Then to herself: "Mary, what a heavenly situation you have got! The mistress only at home for two hours every week!"—Exchange.

Always Late.

"Men are always late. I have waited here since 7 o'clock for my husband to come. Now it is half after 8."

"And when were you to meet him?"

"At 5 o'clock."—Lustige Blatter.

His Finish.

"He slipped on the polished floor and killed himself."

"Sort of a hardwood finish, eh?"—Princeton Tiger.

—The domestic workers—cooks, maids, waitresses and other helpers of the household—keep close track of Press Wants.

Necessity-Prudence-Convenience

All these point the way to a Safe Deposit Box in the Manganese Vault of The State Trust Company. Necessity because the Safe Deposit Vault has long since superceded the secret hiding place. Prudence because of the maximum of protection afforded. Convenience because of ease of access.

Rentals $5 to $100 per year. Hours 8:15 to 4:30.

THE STATE TRUST COMPANY

BIG TUESDAY SPECIALS AT ROTH & CO'S

Legs of Canada Mutton, lb
Legs of Fancy Mutton, lb
Hindquarters of Canada Lamb, lb
Hindquarters of Fancy Mutton, lb ... 15½c

STEER TONGUE FRESH STEER TONGUE
Retailed by the slice 40c a lb; save the difference.
Fresh Steer Tongue, lb ... 15c

Fresh Shoulders, lb
Small Cal. Hams, lb
Very Long Shoulders, lb
Fresh Pork Butts, lb ... 14½c

Pork Chops, lb ... 15½c
Loin of Pork, lb
Pork Sausage, link or meat, lb ... 16c
Forequarters of Lamb, small, lb ... 12c
Best Plate, Brisket, Naval Corned Beef, lb ... 8c
Sirloin Steak, lb
Porterhouse Steak, lb ... 20c

FISH DEPARTMENT.
Large Shad, each ... 39c
Fancy Smelts, 3 for ... 25c
Flounders, Weakfish, Butterfish, Green Snapper, Bluefish, Cod, Halibut, Sea Bass, Haddock, Market Cod, Spanish Mackerel.
Fancy Scallops, quart ... 50c

NEEDLECRAFT AND GIFT SHOP

NEW EMBROIDERY DESIGNS

We are showing this week a number of fascinating new embroidery designs for luncheon cloths, center pieces and table-scarfs. They are stamped on heavy cream-white linen to be embroidered in cross-stitch and the new knot-line embroidery. Easy to make and effective when made.

THE NEEDLECRAFT AND GIFT SHOP
207 NORTH AVENUE.

HODGE'S PHARMACY
Y. M. C. A. BUILDING.
BELLE MEAD SWEETS.
Telephone 6??

HARDWOOD FLOORING
PARQUETRY
OLD FLOORS REFINISHED
GEO. E. WATT
150 North Ave. Tel. 382-W

LADIES' BARGAINS
Manufacturers' Samples Sold Retail.
Sample Coats, Suits, Dresses and Waists.
$30 Coats $12 | $50 Suits $15
25 Dresses 8 | 25 Suits 8
Sample Shop, Fifth Floor, Wiss Bldg., 671 Broad St., Newark, N. J.
Open Saturday Nights.
Branch of 1493 Broadway, New York.

RITZ Inc.
BABCOCK BUILDING
CANDIES, ICE CREAM, DAINTY LUNCH

PLAINFIELD THEATRE

Tonight from 7 to 10:30—Moving Pictures
Prices 10c—no higher.
Special—"The Stolen Symphony"

WEDNESDAY, JAN. 22,
The American Play Co.
Present Season's Supreme Sensation.
WITHIN THE LAW
Prices—25c, 50c, 75c, $1, $1.50.

SATURDAY, JANUARY 25, MATINEE AND NIGHT,
HAROLD BELL WRIGHT'S GREAT NOVEL,
"THE SHEPHERD OF THE HILLS"
PRICES—Matinee—Adults, 50c; Children 25c.
Night—25c, 50c, 75c, $1.00.

H. P. DAVISON WILL TESTIFY BEFORE THE PUJO COMMITTEE

Washington, Jan. 20.—H. P. Davison, a partner in the firm of J. P. Morgan & Co., will testify before the Pujo committee next Thursday. He was in the city a few days ago in response to a summons but was excused until Jan. 23.

—The ownership in small businesses is constantly changing. Cigar stands, barber shops, agencies of various kinds, hotels, boarding and rooming houses, stores and other businesses are bought and sol

Property that is worth what you ask for it can be sold for that price—if you believe in advertising.

AMUSEMENTS.

PROCTOR'S
THE THEATRE POPULAR.
BEST REFINED VAUDEVILLE AND MOVING PICTURES.
Changed Monday and Thursday.
Matinee—2 p. m. 10c; Eve., 10c, 15c and 20c.
TODAY'S PROGRAM
Models of the Jardin De Paris, Classy Girl Show; George Evers, Comedian; "The Romany Trio," Operatic Skit, Mabel Morgan & Co.; "Whose Baby," Crosby & Lee; Violet & Charles, Novelty Gymnasts.

ORGANIZED 1864
THE FIRST NATIONAL BANK OF PLAINFIELD
A COMMERCIAL BANK WITH SAVINGS and SAFE DEPOSIT DEPARTMENTS.
FOUR PER CENT. INTEREST PAID ON SAVINGS ACCOUNTS.

WE ARE EYE SPECIALISTS
Making the eye and its needs our study. We especially invite those who may have been improperly fitted elsewhere to take advantage of our skill. Come in at once and have your eyes examined FREE. Your eyesight is too precious to be trifled with.
STILES & CO.
PHILADELPHIA EYE SPECIALISTS
107 East Front Street,
Every Thursday.
Hours 10:30 a. m. to 5:00 p. m.

CARL SILBERT'S JEWELRY STORE
is now located at
255 W. Front St
Opposite Postoffice.
LOOK AT WHITE STREET CLOCK.

Plainfield Nickel Plating Works
506 WEST SECOND STREET.
TEL. 292-M.,
We will send for your Brass Bed, refinish and make it look like new and return in three days; also Curtain Poles and Rings refinished, and all kinds of plating done at short notice.
Call and give us a trial.
9 27 tf f-m

SPECIAL
TABLE DE'HOTE DINNER
Served at TRUELL HALL
Every Thursday Evening from 6 to 8.
PRICE ... $1.00
Card party in evening.
11 1 3mos m-w

FLOORS
HARDWOOD AND PARQUET.
Old Floors Refinished.
S. E. WARD & CO.
714 Webster Place, Plainfield, N. J.
Telephone 1309-R.

LEO SLONIM

Our watch repair department is ready to serve you to your satisfaction. Every watch which we repair we guarantee to give good service and to keep good time or we repair it again for you free of charge.

Our jewelry repair department—We repair or match any article in the jewelry line. After we finish an article it looks almost as good as new.

Our special order work department—We make any piece of jewelry for you to order. If you have anything you wish to remodel, or if you have an idea for an article which you can not buy ready made, we will make it to order for you, either from your own drawing or we will submit a drawing to you according to your advice.

Our Gold and silver plating department—We can replate and refinish any article in the jewelry line like new.

Our optical department—We examine your eyes free of charge and furnish you with the glasses you require at the very lowest figures. Our guarantee goes with every pair of glasses we sell.

LEO SLONIM
THE JEWELER. 230 WEST FRONT STREET.

SAVINGS BANK PROTECTION

The law regulating savings banks, limits all investments and loans to the best security.

This is a protection for funds which we believe prudent people appreciate.

Your account is cordially invited.

4% INTEREST PAID.

PLAINFIELD SAVINGS BANK

Only Savings Bank in Plainfield

BIG FUR SALE
AT CHARLES KURTZMAN'S
178 East Front Street

Plainfield Fur Buyers know that Kurtzman's goods are the envy of his competitors and his prices always the lowest in town. He now announces a Big Mid-winter Fur Sale, when these popular low prices will be literally cut in half. This means an opportunity for you to get your furs from Charles Kurtzman now at prices positively from fifty to ninety per cent. lower than you can buy them elsewhere. Large assortment, all new goods.

COME TO THE BIG FUR SALE.

Charles Kurtzman
Plainfield FUR Store
DR. PITTIS OFFICE BUILDING
178 East Front Street, Plainfield
Tel. 1935-J. OPEN EVENINGS

EDUCATIONAL.

HERR'S SCHOOL
Full and Special Courses, General Business Training. Day and Evening
Call, 'phone (344), or write now
PLAINFIELD BUSINESS COLLEGE
Woodhull-Martin Bldg.
n w f

CALL AT THE
East Front St. GARAGE
For fine Auto Repair Work, Oils and Supplies, Gasoline 16c. Gallon.
180 EAST FRONT ST.

A. H. ENANDER
Sanitary Plumbing, Gas Fitting, Steam and Hot Water Heating
Contractor for Sewer Connection
128 WATCHUNG AVE.

PLAINFIELD WINDOW CLEANING CO
M. MERSTRICH, Prop.
Stores, Offices, Private Residences, New Buildings Cleansed, Scrubbed and Oiled.
Office, 121 Liberty St. Tel. 1945-W.

—Landlords and tenants meet through Press Want Columns.

VAIL
JEWELER and OPTICIAN
236 Park Avenue
OPPOSITE NORTH AVENUE.

Hunt the buyer who wants to buy and the seller who wants to sell through the Press cent-a-word columns, then your deal is two-thirds closed.

No salesmanship is required under these circumstances—and salesmanship costs money—many times the cost of a want ad.

Get that?

ALL THE NEWS.

We have no "strings" on us—that's why we print all the news without fear or favor.

PLAINFIELD DAILY PRESS

THE WEATHER.

Fair, much colder tonight; Wednesday fair.

Max., 60; Min., 38.

Established May 10, 1887. TEN PAGES. PLAINFIELD, NEW JERSEY, TUESDAY, JANUARY 21, 1913. TEN PAGES. Two Cents a Copy, $5 a Year.

BUY A SITE FOR OPEN AIR SCHOOL

Anti-Tuberculosis League School for Anaemic Children on Muhlenberg Pl.

REVIEW YEAR'S WORK

William S. Tyler Re-elected President—Officers Make Reports Showing An Encouraging Condition and Bright Outlook.

President William S. Tyler announced at the annual meeting of the Anti-Tuberculosis League held last night at its rooms in the Babcock building the purchase of a site for the open-air school for anaemic children, which is now to be the chief work of the league. A lot on Muhlenberg place, part of the original site of Muhlenberg Hospital, has been secured, and the work of moving the pavilion formerly used for the treatment of tuberculosis patients, from its present location on the grounds of the hospital to Muhlenberg place will be begun at once. The pavilion is to be renovated and altered to meet the requirements of its new use, and will be equipped as a thoroughly up-to-date open-air school. It will only take a few weeks to complete this work, and the league fully expects to have the building in use during the spring school term.

The report of the treasurer, James P. Murray, showed that owing to the County Sanatorium, Bonnie Burn, having taken over many of the patients formerly cared for by the league, expenses during the last few months have been considerably lessened, and in this way the deficit which the league faced last summer has been wiped out, and there is now a balance of $494.24, for current expenses and to begin new work. As the monthly expense account for the tuberculosis nurse, food and other necessities supplied to patients living at home and other expenses is well over $100, it will be seen that the league will be doing a good deal on faith when it undertakes the work on an open-air school. It feels confident, however, that the people of Plainfield will respond generously to its appeals for contributions when the very real existing need for such work is known.

Mrs. William H. Murray, chairman of the membership committee, reported that there are now about 700 contributing members of the league. The greater number of these give one dollar a year each, although fifty-seven members give $2 a year each, forty-seven members $5 a year, twenty-five members $10, seventeen members $25, four members $50, three members $100 and one member $200 a year. The total income from this source is something over $2,500 a year. The committee is working to increase the number of contributing members to one thousand.

Miss Ellen Merrill reported that $455.08 was received from the sale of the Christmas Red Cross stamps. Of this amount $55 will be paid to the National Association and the remaining $400 will be used in the work of the local league.

Mrs. Allan Cowperthwaite, chairman of the Publicity Committee, reported that as it had seemed best to discontinue the publication of the "White Crusader," the league's monthly magazine, a member of her committee had undertaken the conduct of a regular column once a week in each of the Plainfield daily papers, this column contains news and notes of tuberculosis work in general, as well as items of purely local interest.

The committee on publicity had also conducted a series of lectures on health and the prevention of tuberculosis for the children of the public schools and the employes of some of the local factories. Last May the committee had arranged a very successful lecture on tuberculosis, illustrated with motion pictures.

Dr. Edward S. Krans reported that the Friday afternoon class for the instructions who have apparently been cured and other persons needing advice in the matter of caring for themselves had been very well attended. Dr. Krans felt that this work could be enlarged with great advantage to the fight against tuberculosis by the establishment of a clinic, and perhaps also a night class, in order, on the one hand, to bring in a larger circle of patients, and, on the other, to interest more of the Plainfield physicians, by bringing them actively into the work. Dr. Krans reported that the tuberculosis nurse, Miss Leahy, has been most faithful to and successful in her work.

Miss Phillips, the league's executive secretary, reported that an average of nineteen cases of tuberculosis per month had been cared for; 1,219 quarts of milk have been supplied for such cases, at a cost of $109.71; clothing has been purchased to fit out patients for going to Glen Gardner and Bonnie Burn at a cost of $99.67, in addition to about thirty dollars worth of second-hand clothing which

(Continued on page 5.)

JURY REFORM BILL APPEARS IN SENATE

Anderson Member of Commission Which Seeks for Much Needed Reform.

The jury reform commission, appointed by the Legislature of last year, presented a report and bill at the session of the Senate at Trenton last night. The commission comprises Senators Griffith, Lewis and William Reed and Assemblymen W. deLaR. Anderson and John E. Gill. One of the most interesting features of the report is that there are only two States in the Union which still retain the system of sheriff-drawn juries. These States are New Jersey and Connecticut.

The other States in the main draw their juries by commission, as does the Federal government. The bill presented by the commission provides that juries shall be drawn by county commissions who shall be non-partisan, who shall investigate and list all those in their respective counties who are qualified for jury duty.

The commission shall then select three times the number required for any panel, place the names in a box on individual tablets, so folded so that the names may not be seen and then in the presence of the Circuit Court Judge shall draw therefrom the required number of names. The judge appoints the commission and fixes the emoluments according to the size of the county. Ample protection is provided in the bill against the influence of politics and any private interest of the commissioners.

COMMISSIONERS NAMED FOR MACADAMIZING WORK

Judge Peter F. Daly, in response to a resolution adopted by the Common Council, has appointed F. H. Andrews, Daniel J. Courain and Andrew J. Gavett commissioners of assessment in the matter of street macadamizing in this city. It is expected that the commissioners will meet within three weeks and begin their work.

It was planned to have Judge Edward S. Atwater make the appointment, but the fact that owing to illness he was compelled to leave the bench for a time. Corporation Counsel W. M. Stillman requested Judge Daly to name the three commissioners.

UNION LABOR WANTS COSGROVE COMMISSIONER

Trenton, Jan. 21.—A delegation of about forty labor unionists from Union, Middlesex and Essex counties today called upon Governor Wilson and urged him to appoint John T. Cosgrove, of Union county, as State Commissioner of Labor to succeed General Lewis L. Bryant, of Atlantic City. Mr. Cosgrove is a Democrat; is president of the Building Trades Council of the State and is a member of the Employers' Liability Commission. The delegation was headed by Assemblyman Arthur A. Quinn, of Perth Amboy, and Samuel Botterill, of Essex, State president of the Brotherhood of Carpenters.

Mr. Botterill was the principal spokesman and told the Governor that as organized labor had been responsible for the creation of the Department of Labor it should be represented in filling this position. General Bryant, the present commissioner, is a Republican and is not a labor unionist. It has been rumored that the Governor was considering his reappointment.

HEARING POSTPONED.

The arraignment of Joseph Carson, who was arrested Friday on the complaint of his employer, Charles W. Harrison, charging him with embezzling $12, was postponed this morning by City Judge DeMeza until Thursday. This was in compliance with the request of Robert Newton Crane, counsel for the defense.

MRS. SUTTERLEIN GETS DECREE.

Chancellor Walker has issued a decree nisi in the divorce proceedings of Mrs. Lena N. Sutterlein against her husband, Gustav Sutterlein. Assistant County Prosecutor Walter L. Hetfield, Jr., represents Mrs. Sutterlein. Charles M. Dolliver acted as special master in the case. Desertion was alleged.

PUTNAM & DE GRAW TO REMOVE

Putnam & DeGraw, the dry goods merchants, will remove from their present place of business to the store adjoining Giddes Brothers' shoe store on West Front street, within a few weeks.

"It Serves You Right—Neighbor""

Steaks, chops, oysters, shell fish, poultry and game in season. The best the market affords—Neighbour's. ***

IMPORTANT BILLS ARE INTRODUCED

Wilson's Corporation Measures and Automobile Bills Presented in the Senate.

FIFTY IN THE HOUSE

Senators to Give Dinner at Atlantic City Tuesday Night in Honor of the Governor—Session is Interesting.

Trenton, Jan. 21 (Special).—Governor Wilson's corporation measures, the State Jury Commission, the Jury Reform bill, Motor Vehicle Commissioner Lippincott's automobile bills and a lot of other important measures were introduced in the Senate last night. There was a lot of interest in the session owing to the fact that it was known that the corporation bills were to be introduced.

The Senators completed arrangements for the annual dinner to be tendered to Governor Wilson Tuesday evening of next week at the Marlborough-Blenheim Hotel in Atlantic City. The Senators, with Governor Wilson as the guest of honor will leave here Tuesday afternoon at 4:27 o'clock in a special Pullman car attached to the "Nellie Bly." The dinner will be served at 7:30 p. m. Returning Wednesday morning, the party will leave Atlantic City at 9:05, and will reach the State House in time for the 11 a. m. session. The Senate last night adjourned until next Monday night. More than 50 Senate bills wer introduced last night, but as there were no committees ready to report or other business, the Democratic majority decided to adjourn until next week. Next Monday night it is expected that many of the important bills will be reported and the Senate will meet both on Tuesday and Wednesday to consider them.

More than 50 bills were also introduced in the Assembly last night, and in addition this branch passed a concurrent resolution providing for a joint meeting on Tuesday, January 28, at noon for the election of a State Treasurer. State Chairman Edward E. Grosscup, who was made the Democratic nominee over State Comptroller Edward I. Edwards, will be elected. State Treasurer Daniel S. Voorhees will be renominated by the Republicans and will get the 17 Republican votes in the joint meeting.

Among the measures put in the Assembly were abolishing the mosquito exterminating commissions; abolishing the State School tax; regulating dance halls, schools, churches and theatres and compelling the erection of proper fire escapes; regulating advertisements for strike-breakers during strikes; requiring every factory to keep a registered physician thereat to render immediate service in case of injury; ratifying the amendment to the U. S. Constitution for the popular election of the United States Senator, and a resolution providing for an amendment to the State Constitution giving women the ballot.

MISS HELEN SMITH CELEBRATES HER BIRTHDAY

Miss Helen Smith, daughter of Mr. and Mrs. Samuel Smith, of 929 West Fourth street, was given a party last night in celebration of the anniversary of her birthday. The affair was arranged by the parents of the young woman. Games, vocal and instrumental music, together with refreshments were features of the evening. Miss Smith received a number of gifts, including cut-glass and flowers. Miss Smith and William Soden gave duets and Barton S. Davis sang several popular numbers and gave impersonations.

Those present included the Misses Lorretta Feller, Emma Mantz, Antoinette Benson, Margaret Johnson, Louise Locke, Jane Touchon, Josephine Locke, Ethel Smith, Dorothy Smith, Marjorie Smith, Helen Smith, Mr. and Mrs. E. B. Fuller and William Soden, Fred McLean, John Heron, David Wadrup, Harold Shirley, Samuel Dorman, Samuel Harper, Conville Harper, Joseph Seals, Bradford Blauvelt, Elmer Johnson, David Lord, William Locke, William Murphy, Roland Landers, William Moore and Carl Sebring.

THE PANAMA CANAL.

Burton Holmes, at the Plainfield theatre tonight, will tell all about the locks in the "Panama Canal." One can learn how a steamship a thousand feet long or the biggest dreadnought of the world's navies can be lifted out of the Atlantic Ocean eighty-five feet and let down into the Pacific with as much ease as a toy. He will tell how these locks were built and how they will be operated and how the mad Chagres will be harnessed to do the work. His lecture will be an inspiration.

DRAGGED POND FOR HER MISSING CHILD

Mother Overjoyed When She Found Little Elsie Asleep in Basket on Porch.

After the police of the city and borough, together with a dozen or more neighbors had spent a couple of hours searching for Elsie Clark, the four-year-old daughter of Mr. and Mrs. William A. Clark, of 60 Pearl street, who disappeared from her home late yesterday afternoon, they were rewarded by finding the little tot sound asleep in a clothes basket on the rear porch of the Clark residence.

Elsie, fearful that she was to receive a whipping for disobedience, suddenly disappeared, and her mother frantic with grief, called upon the neighbors as well as the police to join in a search. The family living near Tier's pond, was afraid that the child had fallen into the water and was drowned and the pond was dragged but without results. The search continued until 7 o'clock last night, when Mrs. Clark, who happened to go to the back porch, discovered her child in the clothes basket. The mother was so much relieved that she did not punish Elsie for his disobedience.

DR. PETERS THEORIES ON COST OF LIVING

New York Minister Gives His Views to Trinity Reformed Church's Dutch Arms.

Through a people's market the city of Plainfield could sell to its consumers all the commodities of life at a 50 per cent. reduction, according to Rev. Dr. Madison C. Peters, of Brooklyn, who spoke last night before the Dutch Arms of Trinity Reformed church. His subject was "The High Cost of Living and How to Reduce It." The buying of produce direct from the farmers andthe judicial purchasing of the housewife would be an important factor in reducing this high cost of living, said the Brooklyn pastor.

The minister declared for "no tariff" on the commodities of life and asserted that the starving in this country, the land of apparent plenty, of 10,000,000 women and children was due to the congregating of the people in the cities and their becoming consumers instead of producers. The result of this congested condition and the conditions would naturally follow such congestion would be a famine-revolution, he said.

In order to help reduce the local elevated costs, Rev. Dr. Peters advocated a co-operative store or a society such as are being organized by him and which are called Consumers Companies. The system is an operative combine representing the "manufacture—direct to people" idea.

One reason for the high cost of living, the minister said, was the tremendous immigration which breeds improper distribution of the masses in the towns and cities. According to the speaker the people of the United States have been victims of trusts from the time when they entered the world and will continue to be so until they leave it. To reduce the high cost of living, he said, "pay as you go and if you can't pay don't go."

Preceeding Dr. Peters' lecture a varied musical program was presented by the members of the Dutch Arms.

ANCHOR LODGE AFFAIR.

The entertainment committee of Anchor Lodge, No. 149, F. and A. M., is arranging for the annual entertainment and "ladies' night" for the benefit of the members, their families and friends to be given Wednesday night, January 29. Members wishing invitations for their friends may obtain them from the committee in charge, which comprises J. Stephen Higham, Robert L. Giddis, Charles L. Lewis, Charles O. Deakin and Juan A. Babcock.

FIGHTERS IN COURT.

George and Albert Sanderson and Josiah Diggs, colored, all of West Third street, were the principals in a free-for-all fight which took place on West Third street near Liberty street yesterday. The men were arrested before many blows had been struck and when arraigned before City Judge DeMeza this morning Diggs was ordered to leave town; Albert Sanderson was fined $3 and George Sanderson was discharged.

RESCUE MISSION.

Miss Lucy Rissing, a missionary connected with the First Baptist church, will be the speaker at the meeting of the Rescue Mission at its rooms on Madison avenue this evening.

—Advertise in the Daily Press.

Y. W. C. A. REVIEW A YEAR'S WORK

Interesting Reports Received at Annual Meeting of the Local Association.

DIRECTORS SELECTED

Addresses Made by Miss Annie O. Lamb, of Lahore, India, and Herbert E. Parker, Secretary of the Plainfield Y. M. C. A.

Reports for the year were presented, directors chosen and interesting addresses were made at the annual meeting of the Young Women's Christian Association last night. At the conclusion of the business and an informal social hour, Miss Annie O. Lamb, of the association in Lahore, India, but now a student in the National Training School, New York, spoke, bringing greetings from the association in India. She also told of the progress of the work in that country.

Herbert E. Parker, general secretary of the Y. M. C. A., made a short address on the work of the Y. W. C. A. and the Y. M. C. A. The reports were then received and directors were elected as follows: Mrs. Frank W. French, Mrs. John Gray Foster, Mrs. Cornelius B. Tyler, Mrs. William A. Conner, Mrs. Elliot T. Barrows, Mrs. Daniel F. Ginna, and Mrs. W. D. Murray. Mrs. Francis deLacy Hyde was chosen to fill the vacancy caused by the resignation of Mrs. M. B. Tennant.

Miss Faith Parmlee, general secretary, presented an interesting report of the past year's work. She said that the junior department is giving to the younger girls a fine start in practical living and wholesome recreation; the physical department develops strong, sound, graceful bodies, the educational department adds efficiency and trained minds and hands; the social department brings out the best in one's social nature; the religious department puts lives in touch with the source of all inspiration and high ideals, while the membership, the finance and the house departments serve as a medium between the public and other departments.

Miss Parmlee said that a capital of $5,082 represented in the annual budget seems modest considering the output. She said that 48 per cent. of this is earned by the departments which bring in an income while the remainder is invested by stock-holders known as subscribers. Expressing appreciation for past success Miss Parmlee urged all the members to do their best in the future.

The report of the treasurer, Mrs. Elliot T. Barrows, showed that the total receipts for the year were $6,219.36 and the expenditures $6,187.53, leaving a balance of $31.83. The other reports showed the total membership to be 807, an increase of 282 during the year. There are 320 enrolled in the educational department and 128 in the gymnasium classes; 137 in Bible and mission study classes; 129 transients were housed. The rooms were used on 596 different occasions and 1,086 suppers were served on Saturday nights. There are 1,268 books in the library and 1,966 books were taken out during the year. The number of juniors using the building was 101. The association was shown to be 48 per cent. self-supporting.

After the business meeting those present enjoyed an exhibition of the work of the junior cooking classes, the millinery, dressmaking and embroidery classes; also of the Camp Fire Girls' ceremonial dresses, honor beads and bead work. A vote of thanks was given to the Plainfield Daily Press and Courier-News for publishing association news during the year.

ENTERTAINED AT EUCHRE.

Mr. and Mrs. Lorenzo Townley, of Watchung avenue, the borough, entertained a few friends at a euchre party at their home, last night. There were four tables. Mrs. John Snyder won the first prize for the women and Fred C. Burn received first honors for the men. The consolation prizes were won by Mrs. F. C. Krewson and Albert Pope. Refreshments were served after the play.

DEMOCRATIC CLUB TO MEET.

The Plainfield Democratic Club will hold its annual meeting tonight for the election of officers and adoption of a new constitution and by-laws. Plans for the year will also be discussed.

Classified advertising will get your name on a pay-roll once more!

—Neuman Bros. are selling olive oil, finest quality, strictly pure, direct from France, in quantities to suit. ***

—Don't miss hearing the great original Scotch comedian, big brawny Will Wilson, at the Burns concert, in the Plainfield theatre on Thursday evening. He makes you laugh all the time. ***

SONGS OF THE SCOT ENJOYED BY WOMEN

Monday Afternoon Club Entertained by the Music of the Land of the Heather.

Under the auspices of the Monday Afternoon Club, a delightful program of Scotch music was heard at the Hartridge Auditorium yesterday afternoon. The program, one of unusual interest, was arranged by Mrs. George Megrew. She first presented a carefully prepared and instructive paper on "Old Sotch Songs and Border Mintrelsy," which gave a clear idea of the origin of these songs, as well as some of the composers.

Then followed the program of music. Randall H. Trumpy, tenor, sang "Land 'o Leal," "Ye Banks and Bres," "Jock o'Hazeldean," "Scots wa Ha." Miss Elsie Goddard and Mrs. Charles L. Lewis also sang a number of Scotch songs, including "The Border Widow's Lament," "Colins' Cattle," "Comin' through the Rye," and "Smiling Spring." Miss Ivins and Miss Corey added interest to the program by playing several selections, including an overture by Gade.

A feature was the appearance of Robert McIntosh, the champion piper in Scotch costume. He played war songs, "The Gathering of the Clans," and other familiar Scotch songs. All of the artists were heartily applauded and they very generously responded to encores. There were about 150 women present and all agreed that the entertainment was one of the best of the season.

LOCAL FORESTERS ENJOY RECEPTION AND DANCE

Court Plainfield, No. 1144, Independent Order of Foresters, held its annual reception and ball last night in Sebring's Auditorium, where several hundred couples danced throughout the evening. While the two-step and waltz were being enjoyed in the main auditorium, James Touchey, bag-pipist, and James Gallagher, violinist, both of Bayonne, rendered Scottish airs in an adjoining hall for those who wished to take part in lanciers and other fancy steps of terpischore.

Those who had charge of the event were: E. J. McCann, chairman; Cornelius Regan, John R. Cline, Frank Donnolly, Frank Regan and R. T. Skinner. The reception committee was comprised of James T. McCarty, chairman; Frank Winzenried, Kalman Rothberg, John F. Casey, E. J. McCue, Henry Hansen, William Skinner, L. J. Fiering, W. W. Wilson and M. D. O'Keefe.

"RUMP" FREEHOLDERS TRANSACT BUSINESS

Elizabeth, Jan. 21.—The old Board of Freeholders met at Elizabeth this morning and approved to "County Collector" Nathan R. Leavitt the bills for the payment of salaries at Bonnie Burn Sanatorium, but the action of the new board in serving the proper notice on the banks, will doubtless tend to hold up the payment of the bills.

The old board also received the election of certificate of Henry Krause, of Roselle, and that of Elstin Darby, of Mountainside, both of whom were appointed by the governing bodies of the respective municipalities to fill vacancies on the board.

OREMOVIE'S FUNERAL.

The funeral service for Nicholas Oremovie, the young baker who was taken suddenly ill at his work yesterday morning in Louis Kornfield's bakery, Park and North avenues, with Bright's disease and later died at the hospital, will be held from his former boarding place, 200 West Second street, tomorrow afternoon at 2:30 o'clock. Interment will be made in the Plainfield avenue cemetery.

TEA, SALE, SUPPER.

The Woman's Guild of the Church of the Holy Cross will hold a tea and sale in the parish house, Thursday, from 3 to 6 o'clock, and a buffet supper will be served after 6 o'clock. The women of the church have made special preparations for this affair, and it promises to be very successful.

PROPERTY OWNERS TO MEET.

The Property Owners' Protective and Civic Association will meet tonight in Exempt Firemen's Hall, 149 Park avenue, to discuss further plans of the organization looking to the protection of the interests of property owners.

MR. ARMSTRONG IMPROVES.

T. S. Armstrong continues to improve from a delicate operation performed at Muhlenberg Hospital a few days ago, and it is believed that the danger point has been passed.

SMALLEY GOES TO STATE BOARD

Asks Utilities Commission for Permission to Connect With Trolley Tracks.

TO BE GIVEN HEARING

Wants to Lay Tracks For a Few Feet on Thoroughfare—Township Committee Denied Request Without Giving Any Reason.

Trenton, Jan. 21.—Newton R. Smalley, representing the Smalley Stone Company, accompanied by his counsel, William A. Coddington, appeared before the Public Utilities Commission here this morning, when the Smalley Stone Company made an application for permission to build a service railway extending from the company's quarries in the mountains to the terminus of the Public Service Railway on Somerset street.

The petition was accompanied by a map, which was filed with the Commission. It was announced that the Commission would sit again this afternoon and fix a date for a public hearing.

The petition sets forth that application was made to the North Plainfield Township Committee for permission to construct the service railway, but that it was refused, it is stated, without any reason. This application was presented to the Township Committee on November 14, 1912. According to the map accompanying the application, the company wants permission to lay and construct a railway over thirty feet of the public road, extending from Mr. Smalley's property to the terminus of the Somerset street trolley, the railway being intended to operate cars to and from the stone crusher where it will be possible to load them with stone, thus doing away with the hauling by teams and wagons.

This action on the part of the Smalley Stone Company was expected, following the refusal of the North Plainfield Township Committee to grant its application. The Committee took the position that the township should get something for the asked-for privilege, one concession being an extension of the trolley to Watchung. At the time of the hearing before the Committee, its members intimated that the Public Service Corporation was behind the proposition, and Chairman W. de La R. Anderson wanted Mr. Smalley to agree that if the privilege was granted and at any future time the Public Service Corporation should get control of the extension, all rights would terminate.

Mr. Smalley declined to make any such agreement. But he told the Committee that if it would not act favorably on his petition, he would be compelled to go before the Public Utilities Commission, which he did today.

FUNERAL SERVICES FOR BENJ. HADLEY

Burial at Hillside Following Services at His Late Home in Helene Avenue.

The funeral service of Benjamin Hadley, aged 64 years, who died on Saturday, after a brief illness, was held at the home of his son, William L. Hadley, on Helene avenue, at 2 o'clock this afternoon. Rev. Gabriel Reid Maguire, pastor of the Park Avenue Baptist church, officiated, and the burial was in Hillside cemetery at South Plainfield. All of the children with the exception of Mrs. A. E. Lewis, of Cleveland, and Mrs. A. J. Williams, of Baker, Oregon, were able to reach here in time for the funeral.

During the service, Mrs. Ada B. Vail, of this city, sang "One Sweetly Solemn Thought," and a quartet comprissing Mrs. John Manley, soprano; Mrs. F. M. Ward, contralto; Charles L. Lewis, bass, and Edward L. Wagner, tenor, sang "Nearer, Still Nearer," and "Abide With Me." Mrs. Theodore Mantz was at the piano. There were many beautiful floral tributes.

Mr. Hadley formerly lived in Jefferson county, Pa., removing to his farm near New Market five and a half years ago. Of the eleven surviving children, Miss Addie Hadley lives in Cleveland and Miss Iva Hadley at Spring Arbor, Mich. He also left two sisters, Mrs. Jane Davis, of Pittsburgh, Pa., and Mrs. Hannah Wyle, of Blackheath, Eng. The pall-bearers were the six sons, William L., B. F., E. D., T. Z., George C. and John R. Hadley.

"Four Months Old Today."

Our patrons—local and traveling—have named it Plainfield's only restaurant—Neighbour's. ***

THIS IS A REAL OLD FASHIONED CLEARANCE SALE WE ARE HOLDING

As we go into this the **THIRD AND LAST WEEK** of our **JANUARY CLEARANCE SALE**, we want to tell you that the remarkable values we are offering are responsible for the big crowds which have been here every day, rain or shine.

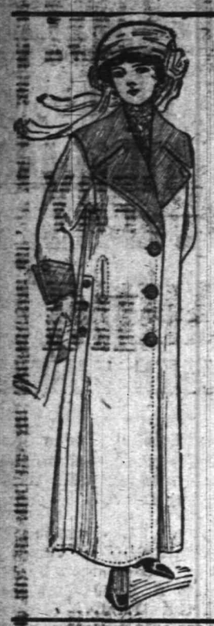

LAST CALL ON LADIES' COATS AND SUITS.

We are not going to carry any of these garments over and so you get one at less than they cost us.

LADIES' LONG COATS; an odd lot, to close..... **1.98**
CHILDREN'S COATS; an odd lot, to close..... **1.98**
COATS, values to $15.00; at **7.49**
SUITS, values to $17.50; at **8.98**
COATS, values to $20.00; at **9.98**
SUITS, values to $32.50; at **14.98**

MILLINERY.

In addition to the big reduction in this department we will for the balance of this month trim FREE any hat purchased here.

59c Gent's Negligee Shirts—Light and dark grounds, with figures and stripes; all sizes from 14 to 17; January Clearance Sale Price 39c

$3.00 Sweaters for men and boys; blue, gray and garnet; all sizes; now is time to buy; January Clearance Sale Price..$1.98

9c Outing Flannel in a big line of styles and colors; this is something you can always use; January Clearance Sale Price.6c

19c Children's Hose—Black cotton, fine rib, two thread heel and toe; sizes 6 to 9½; January Clearance Sale Price...10c

25c and 29c Plain and Fancy Ribbon—4 to 5½ inches wide; plain colors, black, white and fancy; January Clearance Sale Price 15c

PYROGRAPHY.

You may purchase any piece of wood for burning we have for just **HALF PRICE**

59c Table Tumblers—Fine, thin blown glas, several patterns; January Clearance Sale Price 39c

A few of the real bargains we are showing

$1.50 Cotton Blanket, full size, heavy twill; January Clearance Sale Price.$1.19

$3.98 Wool Blankets, full size, pink, blue and yellow borders; January Clearance Sale Price $2.98

12½c "Red Seal" Gingham; large assortment colors and designs; January Clearance Sale Price .....8c yard

$1.50 Comforts, light and heavy tufted and quilted, light and dark colors; January Clearance Sale Price $1.19

$1.25 Comforts, same as above; January Clearance Sale Price.....98c

10c Bleached Muslin, 36 inches wide; good quality; January Clearance Sale Price 7c

19c Children's Mittens, red, blue and black; all sizes; January Clearance Sale Price 10c

25c White Madras and Swiss; 27 inches wide; good time to buy; January Clearance Price .....15c yard

25c Books "Henty & Alger" popular edition; January Clearance Sale Price..15c

IN BASEMENT.

Table of Graniteware, values to 25c; January Clearance Sale Price.....10c

Lot of Fancy Waste Paper Baskets; values to 75c; January Clearance Sale Price 25c

25c Ladies' Cotton Hose, black, garter top; double sole; sizes 8½ to 10; January Clearance Sale Price.....19c

25c and 29c Dolls; January Clearance Sale Price 15c

50c and 59c Dolls; January Clearance Sale Price 35c

$1.25 House Dresses, odd sizes of percale and gingham, in stripes and checks; January Clearance Sale Price.....79c

25c Children's Toques; assorted colors; January Clearance Sale Price 15c

$1.00 Children's Corduroy Hats; brown, navy, red and white; January Clearance Sale Price 50c

$1.50 Flannelette Kimonas; plain loose fitting and Empire; January Clearance Sale Price 89c

$3.00 Ladies' Sweaters, Norfolk, tan, navy and white; January Clearance Sale Price $1.98

50c Corsets, large sizes, 27, 28, 29, 30; odd lot; January Clearance Sale Price.29c

25c and 29c Ladies' Collars—Robespierre effect in variety of collars and patterns; January Clearance Sale Price..17c

10c Dress Gingham—Big range of styles, stripes and checks; light and dark; January Clearance Sale Price.....7c

85c Bleached Sheets—81x90, no seam in centre; made of very good muslin; January Clearance Sale Price.....59c

$8.98 All Wool Blankets—pink and blue borders; extra fine wool; January Clearance Sale Price $5.98

10c Embroidery and Insertion—2 to 5 inches wide on swiss and nainsook or cambric; January Clearance Sale Price...5c

50c and 59c Ladies' Collars—Imported lace in a big range of styles; January Clearance Sale Price 35c
(In Basement).

WE GIVE THE FAMOUS S. & H. GREEN TRADING STAMPS

A. E. FORCE & CO.
"The White Store"

Store opens at 8:30 a. m. and closes 5:30, Saturday excepted..

PLAINFIELD'S NEIGHBORS

High Bridge-Califon.

Mrs. C. H. Hawkins, of Califon, is visiting her son, Harry Hawkins, at Far Hills.

The Misses Edna Hoffman and Ethel Apgar, of Califon, are visiting at Newark.

While working at the Taylor-Wharton Steel Plant at High Bridge Friday, Joseph Allen sustained a severe gash in his head. He was hit by a large crane.

Mrs. Peter B. Philhower, of East High Bridge, is recovering from typhoid fever.

Mrs. Milton Biedleman, of High Bridge, is recovering from a surgical operation at an Easton, Pa., hospital.

Chicken thieves have been operating at High Bridge in the last week. Several henneries were almost depleted.

Flemington.

Miss Meta Frick, of Frenchtown, is a guest of her sister, Mrs. Elias Dalrymple, at Quakertown.

The damange caused by fire in the button manufacturing plant of George J. Crossman ten days ago, is being repaired and operations will soon be resumed.

Earle T. Connet, of New York, was a guest of his parents, Mr. and Mrs. Andrew T. Connet, for the week-end.

Rev. William Hollinshed, of Sussex county, began a series of revival services in the Reaville Presbyterian church Sunday night.

South Plainfield.

Miss Annie Bohl, formerly of this village, but now of Newark, is spending a few days with relatives in this village.

There will be moving pictures in the Baraca Class rooms tonight at 8 o'clock.

Miss Margaret Hogan, who recently resided in this village, is spending the winter months touring Europe. Miss Hogan expects to return in April.

F. A. McDonough, of Plainfield, visited friends here yesterday.

Gilbert Mullison, of Perth Amboy, has returned home after spending a few days with his aunt, Mrs. M. D. Teeple.

The drop forgers of the Spicer Manufacturing Company will hold their monthly meeting in Washington Hall tonight.

The Misses Annie and Elizabeth Singleton have returned home after visiting friends in East Orange.

H. C. Hummer, of Stelton, visited friends here yesterday.

Mrs. Oscar Farley, of Easton, has returned home after spending a few days with her parents, Mr. and Mrs. A. N. Soper.

Patrick McDonough, of New Brunswick, has returned home after visiting his mother, Mrs. M. McDonough.

Mrs. Albert Soper spent yesterday with her daughter, Mrs. George Schenck, of New Market.

William Roberts, formerly of this place, but now of Pottsville, has returned home after visiting Mr. and Mrs. D. Harlow.

Mr. and Mrs. L. D. Randolph are entertaining out of town friends.

Mr. and Mrs. S. Clawson and family have returned home after spending a few days with out of town relatives.

Mrs. Richard Colfax has returned home after visiting relatives in Newark.

Mrs. Albert Randolph has returned home after visiting her parents, Mr. and Mrs. Thomas Bohl, of Newark.

Mrs. Melvin Shrope has returned after visiting friends in Plainfield.

Frank Faulks is making extensive improvements around his home.

Whitehouse.

Silver Cross Castle, No. 63, Knights of the Golden Eagle, of Whitehouse Station, has elected the following officers: Sitting past chief, John E. Bush; noble chief, George Bergen; vice chief, John L. Weinrebe; high priest, Jacob H. Davis; collector of exchequer, T. L. Bush; keeper of exchequer, Thomas W. McPherson; master of records, Elvin M. Hoffman; sir herald, William B. Reed; first guardsman, Matthias Apgar; second guardsman, Raymond R. Van Syckle.

Miss Eva Wortman returned to her home at Pottersville yesterday, after a visit to Mr. and Mrs. Harmon Beavers, at Lebanon.

Mrs. Angie Philhower will entertain the W. C. T. U. of Peapack and Gladstone at her home Friday afternoon.

Miss Edna S. Naylor, of East Whitehouse, returned yesterday from a visit to her sister, Miss Harriet Naylor, in Passaic.

Mrs. Rebecca Skillman, of Whitehouse Station, is home from a visit to Mrs. Lambert Cramer, at Lebanon.

Mrs. Ellis Tiger, of Gladstone, who recently underwent an operation in a hospital in New York, has returned to her home.

Oscar Smith, Jr., has returned to his home at Peapack. He has just completed a contract for a large reservoir in New York State.

Mrs. William Tiger, who has been quite ill at her home at Gladstone, is much better.

Miss Ellen Ten Eyck, of Dreahook, near Whitehouse Station, started yesterday for Florida, to spend the remainder of the winter.

Mrs. John T. Dilts, of Readington, is visiting her parents, Mr. and Mrs. Charles J. Todd, at Whitehouse Station.

Miss Bessie Blazure, of Gladstone, is visiting Mrs. J. M. Harper in New York.

Miss Mary Melick returned yesterday to her home in Mendham, after a visit to Miss Ida Philhower at Peapack.

The building known as the C. E. Dickerson shop at New Germantown was badly damaged by fire Saturday. The blaze started in the basement.

Mrs. Frederick Snyder and daughter, of Chester, are visiting Mrs. Snyder's parents, Mr. and Mrs. Edward Swick, at Gladstone.

Mr. and Mrs. Harry Philhower and son, of Peapack, are home from a visit to Mr. Philhower's brother, Frank Philhower, at Summit.

Mrs. Frank Schaumberg, of New York, is visiting her parents, Mr. and Mrs. W. Anderson Smith, at Peapack.

Dr. David F. McLaughlan, of East Whitehouse, is traveling in New York State for several weeks.

Mr. and Mrs. Frank Van Arsdale, of East Whitehouse, are home from a visit in Westfield.

German Valley.

Mrs. Hiram H. Shepherd, of Bound Brook, has returned home after a visit to her sister, Mrs. Elmer E. Beams, in Chester.

Mervyn Rarick, of Pottersville, is a guest at the home of his mother, Mrs. Kate Rarick, in Chester.

Mr. and Mrs. Frank Hawkins, of Califon, were week-end visitors of Mrs. Hawkins' parents, Mr. and Mrs. William Barker, in Chester.

Floyd Wack, of Bernardsville, was an over-Sunday visitor of his parents, Mr. and Mrs. Elias Wack, near Chester.

Miss Elizabeth Barker, of Chester, is able to be about again after an illness.

Miss Margaret Phillips returned Saturday to Catskill, N. Y., after a visit to her parents, Dr. and Mrs. Lorenzo B. Phillips, in German Valley.

Mrs. Elizabeth Bird, of German Valley, is visiting her daughter, Mrs. John Wyckoff, in Gladstone.

Mrs. Mary Gillen, of German Valley, is a guest of Frederick Seals and family, in Hackettstown.

North Branch.

Under the auspices of the Christian Endeavor Society of the Reformed church at South Branch, Rev. A. A. Pfanstiehl, pastor of a Somerville church, made an address last night on "Norway."

Mrs. Clyde Van Nest and daughters, the Misses Mary and Tillie Van Nest, are guests of Mr. and Mrs. Isaac C. Hoagland, at South Branch.

Mrs. Matilda Van Nest has been visiting Mr. and Mrs. Alfred G. Van Nest, at South Branch.

Miss Dora Burnett returned yesterday to her home in Middlebush, after a visit to her sister, Mrs. A. R. Covert, at Neshanic.

Miss Emma Whitenack, of Neshanic, is home from a visit to her uncle and aunt, Mr. and Mrs. Thomas Cooper, at East Millstone.

Mr. and Mrs. Russell Cole, of Newark, are visiting Freeholder and Mrs. J. Stryker Everett, at Neshanic.

Rev. Charles E. Hoyt, of Pluckemin, is home from a trip to Trenton.

Mrs. Walter Tolman is visiting her mother, Mrs. Charles Agans, at Neshanic Station.

Miss Lillian Becker has returned to her home near Neshanic, after a visit to her aunt, in Brooklyn. Mrs. Becker and son also visited there for a few days.

Miss Ella M. Lane returned to her home in Belleville, Sunday, after a visit to her parents, Mr. and Mrs. Robert G. Lane, at Pluckemin.

Mrs. Chester H. Lane, of Bedminster, is in a hospital in New York, where she will undergo an operation.

Mrs. George Hoagland, of Neshanic, is spending a week as the guest of Mrs. Van Middleworth at Bound Brook.

Miss Mabel Vail is the guest of Mrs. Augustus Hill at her home near Neshanic.

Mrs. John May has returned to the parsonage of the Methodist church at High Bridge, after a visit to relatives at Neshanic Station.

Hunterdon County.

Miss Elizabeth Hughes, of Easton, Pa., is visiting her cousin, Mrs. G. W. Garrison, of Clinton.

Austin Hoffman, of Newark, is visiting his mother in Clinton.

"Farm Folks," a four-act rural play, will be presented in the Norton Methodist church tomorrow night.

Mrs. Margaret Imley, of Brooklyn, is visiting Dr. and Mrs. B. D. Howell, in Clinton.

Edward Humphrey, of Glen Gardner, was re-elected president of the Clinton National Bank recently.

Mrs. William Davis, of Newark, is in Clinton with her mother, Mrs. A. K. Smith, who is ill.

Miss Ruby Adams, of Hampton, has been entertaining Miss Emma Ley, of Changewater.

Miss Irma Apgar, of Flemington, is visiting her aunt, Miss Ella Phipps, in Hampton.

Former Freeholder J. Henry Hawk, who has been ill at his home at Union, is slowly recovering.

Mr. and Mrs. James McKay, of New York city, are in Clinton with Mrs. McKay's mother, Mrs. Ranson White, who is ill.

Mrs. Joseph Emery, of Clinton, is suering from a stroke of paralysis.

Mr. and Mrs. William Banghart and daughter, Miss Margaret Banghart, of Glen Gardner, spent Saturday in New York city.

New Providence.

Paul Sorgenfree, of Irvington, is the guest of Henry S. Woodruff, of Springfield avenue.

After a short stay as the guest of her son-in-law and daughter, Dr. and Mrs. Walter Beams, of Newark, Mrs. Margaret Lovell returned to her home in Springfield avenue, West Summit, yesterday.

There was a special meeting of the borough Board of Education in the new Lincoln School last night to take up the advisability of opening a night school in the borough.

Mr. and Mrs. Allen Baird, of Brooklyn, are the guests of Mrs. Baird's parents, Mr. and Mrs. Adolph Miller, of West Summit.

Miss Minnie Kaemerer, of New York, spent the last few days with Mr. and Mrs. James Fallon, of Springfield avenue, West Summit.

William Lowyer, of Summit, is visiting George F. Osborne, of Springfield avenue.

A temperance society has just been formed in the Methodist church parlors by the teachers and pupils of the Sunday-school. The society will meet once a month. Twenty-five names were enrolled. The following were elected officers: President, George F. Burnett; secretary, Kingsley Dickinson; treasurer, Wilbur Wahl.

The funeral services of Mrs. Annie J. Badgley, wife of Eugene D. Badgley, who died at her home in South street, Murray Hill, Wednesday evening, was held Saturday afternoon from her late home. Rev. Reid S. Dickerson, pastor of the Presbyterian church, officiated. A quartet rendered "Thy Will Be Done." Interment was in the Presbyterian cemetery at New Providence. The pallbearers were Mrs. Badgley's four sons, Jarvis J., Luther V., William G. and Donald Badgley, and her two son-in-laws, Gray M. Moreland and Samuel C. Parcells.

Dunellen & Vicinity

Miss Lillian Garretson, of Front street, is spending several days with Miss Elsie Goodwin, of New York.

L. L. Block, of East Orange street, spent the week-end with friends at Jersey City and Brooklyn.

Louis L. Block, Jr., of East Orange street, who has been confined to his home for the past two weeks by illness, is again able to be afound and returned to his work today.

The Baraca Class basketball team met the Young Men's Association five, of Bound Brook, last night, on the Presbyterian church court.

The Baraca Class bowling team will compete against the Company M team, of Somerville, on the local boys' alleys, tonight.

The clerks in the various stores in town are organizing a basketball team which they claim will be the best in town, barring none. No definite arrangements have been made as yet but a number of the boys will try out for positions in the near future.

During the high wind which swept this part of the State, Saturday evening, the large 125-ton crane used for loading cars at the Levgar Structural Works was blown off its rails, damaging it to such an extent that it has been rendered practically useless.

A number of the local people will go to Plainfield tomorrow night to witness the play "Within the Law," being given at the Plainfield theatre.

Several basketball fans will go to Plainfield, Friday night, to see the game of basketball between Company K and the Jolly Five, two Plainfield teams, which has been arranged to be staged at the Plainfield theatre.

The Rockview Council, Daughters of Liberty, held initiation of members at the meeting in the Jr. O. U. A. M. Hall, last night. Old Glory Council, of Plainfield, sent its degree team to town to assist the local council with the work. At the close of the meeting refreshments were served by the local council.

Arrangements are being made by the Baraca Class basketball team manager for a game with the Company K five, of Plainfield, to be played on the local court in about two weeks. A return game will probably be played on the soldier boys' court.

'Plains & Fanwood.

Horace Hoffman, of the borough, is detained at home by illness.

J. C. Lockwood has started a bungalow on George street in the borough.

Miss Lydia Woodruff, of the borough, is visiting her uncle, Henry Woodruff, of Westfield.

Mrs. Eugene Martin, of Terrill road, is visiting her mother, Mrs. Benjamin Burke, in New York.

A regular weekly teachers meeting was held in the office of Public School No. 1 this afternoon.

Francis Burke has returned to his home in the borough after spending the week-end with relatives in New York.

Miss Leoria Henry has returned to her home in Plainfield after visiting her mother, Mrs. William Henry, of the borough.

John Winter, of the borough, has been drawn by Sheriff Wright, to serve two weeks on the petit jury at Elizabeth.

Mr. and Mrs. E. J. Reeder, of the borough, are entertaining relatives from Jersey City.

J. C. Coleman, of the borough, is able to be around again after a two weeks' illness.

Miss Marion Hunter, of Willow Grove, is entertaining Miss Margaret Hayes, of Newark.

Robert Thrane, of Paterson road, is entertaining his sister from New York.

The weekly prayer meeting will be held in the Baptist church tonight. The services will be led by the pastor, Rev. Franklin K. Mathiews.

The girls' basketball team of the Parish House were out in full numbers last night, practising for future games. In the absence of Miss Henrietta Harbison, who has returned to her home in Kentucky on account of her mother's illness, Instructor Burnett Brodziak is acting as coach and manager.

A subscription dance will take place in Excelsior Hall tonight.

The Fanwood Fire Company will hold a meeting in the firehouse tonight.

Mr. and Mrs. Frank Mitchell, of Newark, are visiting relatives in town.

Edward Clark, of Brooklyn, has returned to his home after a week-end visit in town as the guest of Harman J. Frowery.

The first and second basketball teams of the Parish House will practise tonight.

New books are steadily being added to the library in the Parish House and men and women as well as the young people are taking advantage of the privilege of securing the literature.

Somerville.

Mr. and Mrs. George Young and son have been visiting Mr. and Mrs. Joseph Young, at Gren Knoll.

The Rev. A. A. Pfansiehl, pastor of the Second Reformed church, delivered a lecture on "Norway," at the Reformed church at South Branch, last evening.

J. C. Voorhees left today for Florida, where he will probably stay until spring. He went principally on business.

Mrs. Mary Lyman left for Florida this morning, to spend the remainder of the winter there.

Mrs. H. A. Smith, of Altamont place, and Miss Elizabeth Anderson, of East Cliff street, are spending some time in New York city.

Mrs. Mary Hall is the guest of her daughter, Mrs. George Gabriel, at Belle Mead.

The Rev. Mr. Moyet, formerly of California, preached in the Methodist church on Sunday.

No new cases of diphtheria have developed since last week, and the authorities have the disease under full control. The cases reported were all in a light form, and there were no serious results. Both schools will reopen tomorrow morning.

Bound Brook.

Mr. and Mrs. Harry S. Johnson, of South Bound Brook, were Sunday visitors with Mr. and Mrs. Robert Ford, of New Brunswick.

The annual parents' meeting of the Mothers' Association of the Congregational church will be held in the chapel tonight. Rev. Franklin K. Mathiews will deliver an address on "Making the Boy Into a Good Citizen." The neighboring pastors will assist in the service. Other attractive features will be solos by Miss Lulu Corson, accompanied by her sister, and a reading by Mrs. John Van Middlesworth. Miss Helen Glendorf will render instrumental solos. The social hour at the close will be in charge of Mrs. Henry Bonhart and Mrs. D. D. Clark, Jr. Each member of the Mothers' Association will wear a white carnation.

Claire Hodge, of the U. S. S. New Hampshire, is spending a short furlough at the home of his father, Augustus C. Hodge.

Mr. and Mrs. A. C. Hall, of South Bound Brook, were Sunday visitors with friends at New Brunswick.

The semi-monthly meeting of the Young Men's Association will be held at the home of James Whitenack, tonight.

The local Mayor and Council will hold an adjourned meeting tonight.

Miss Florence Applegate is spending some time with her brother, William Applegate, in New Haven, Conn.

The Bound Brook Board of Education will meet in the Washington School building tonight.

MISS GOULD'S WEDDING ATTRACTS MUCH ATTENTION

New York, Jan. 21.—In striking distinction from the previous weddings in the Gould family, which invariably have been marked by the most lavish display—second marriages excepted— will be tomorrow's ceremony uniting in marriage Miss Helen M. Gould, the third child and eldest daughter of the late "wizard of finance," and Finley J. Shepard. The wedding, as already announced, will take place at Lyndhurst, Miss Gould's country seat in Tarrytown.

Despite the desire of both parties that the wedding should attract as little public attention as possible, it is doubtful if any event of its kind in recent years has attracted more attention. The immense fortune possessed by Miss Gould, the prominence into which she has been brought by her many philanthropies, and the generally accepted belief that she preferred a life of single blessedness —all helped to make her wedding a topic of lively discussion among all classes.

The party of invited guests who will go from this city to Tarrytown by a special train to attend the wedding will be a small but distinguished one. It will include several members of the Gould family who are not already at Lyndhurst. Mrs. Russell Sage will be a member of the party, as will also several well known clergymen and educators who have been closely associated with Miss Gould in her work of charity and philanthropy.

An orchestra of forty pieces has been engaged to provide an elaborate musical program, but otherwise the wedding will be simple in its details. It is understood that the invited guests number between fifty and sixty, all of them relatives or intimate friends of Miss Gould or Mr. Shepard. The ceremony, which is to take place shortly after the hour of noon, will be followed by a breakfast. George Gould will give his sister in marriage and her little nieces, daughters of Frank J. Gould, will be flower girls.

STYLE

SR

RELIABILITY.

My Cash Buying and Cash Selling Methods Should Appeal to Every Man In Town

When you buy a suit of clothes or an overcoat the most important thing to you is the price.

The style, fit, patterns are considered afterwards. When I buy clothing I consider all these things.

The result is that I offer you the finest clothing made at prices lower than such goods are usually sold.

This is an assertion that I have been proving since I commenced business.

Will you come in today and "Get Rothberged?"

Suits and Overcoats Priced $12, $15, $18 & $20

And lest you forget I show a complete line of Men's and Boys' Furnishings and fixings.

ROTHBERG'S.

Things That Men Wear

214 W. FRONT STREET.

Next Door to Proctor's

Jan'ry Clearance Sale is Still in Full Swing

Interest is still very strong in this Great Merchandising Event, altho it's past the half-way mark. For the remaining days of the sale we intend giving you even stronger bargains than we have already offered you.

NEMO CORSET SPECIAL $1.25.

This is a special new 1913 model, originally offered at $2.00; it has all the newest Nemo features embodied into it and to clear out we've reduced them to $1.25

SCOTCH MADRAS 19c.

A 32-inch wide fabric; imported, and in fine texture and handsome stripe effects; a 29c value for.....19c

Outer Coats at Only $9.50

Splendidly Warm Models for Women and Juniors.

Many of our customers braved the elements on Saturday in order to secure one of these big bargains. There's still a good selection left and we will throw into the lot all those coats that remain which were selling at the reduced price of $9.98. This gives you a good range of choice of fine coats in chinchillas, cheviots, mixtures, etc., splendidly tailored, in thoroughly stylish models, and which are worth $16.00 to $18.00, for only.....$9.50

BOYS' KNEE PANTS 45c.

Finely made, strong, and in neatly patterned fabrics; also corduroy; these sell regularly at 50c to 75c; reduced to clear.....45c

DOUBLE FACED CLOAKINGS.

Extra heavy all wool cloakings, plain grays or browns one side, with plaid back; extra wide and reduced to.....$1.98 a yard

BOYS' SMART SUITS NOW REDUCED.

We are, as you know, most particular as to the make of our boys' clothes, their style, tailoring and likewise the fabrics of which they're made. You'll be more than satisfied with these smart suits and so will your boy be, so take advantage of the Clearance Sale Prices.

$2.75 and $2.98 Suits now $2.25
$3.75 and $3.98 Suits now $2.98
$4.50 and $5.00 Suits now $3.50

ALL WOOL KNIT ALPINE HATS 45c.

Knitted in a very stylish and becoming model, of all wool yarns in white, navy, red and greys; originally worth 65c; reduced for a quick clearance to.....45c

MISSES' HOSE 19c.

A fine quality lisle hose in a fine ribbed style, medium weight and in black, white, tan, pink and blue; a regular 25c hose, reduced to.19c

RICHELIEU UNION SUITS 59c.

These suits were turned back, because of a tiny flaw, by the checkers; in most instances the imperfections won't effect the wear and they'll serve you as good as the "firsts." They are priced at only.....59c

During January and February the store opens 8:30 and closes at 5:30; Saturday at 10:00.

More For Your Money at—

Tepper's

PLAINFIELD, NEW JERSEY

SLEEPING ROOM FURNITURE

Ninety-five patterns of popular priced DRESSERS and CHIFFONIERES. Each piece is priced to give a dollars worth of value for every dollar you pay.

DRESSERS AND CHIFFONIERS

in MAHOGANY, QUARTERED OAK, WHITE ENAMEL, BIRDSEYE MAPLE, FUMED OAK, CIRCASSIAN WALNUT, PLAIN OAK.

ARTS AND CRAFTS FURNITURE IN FUMED OAK

Designs that are different from the ones you ordinarily see. A splendid line of odd pieces and suits for the LIVING-ROOM or DEN. Pieces that combine strength and beauty of design and are purchased direct from the best makers of this class of FURNITURE.

FURNITURE FOR EVERY PLACE IN THE HOME.

POWLISON & JONES

149-151 E. Front St. Plainfield, N. J.

SPECIAL SALE OF FURNITURE AND BEDDING

L. B. Van Camp

Front and Somerset Sts.

Joseph W. Gavett

CHINA, GLASS and SILVER TO HIRE

West Front Street

WE ARE EYE SPECIALISTS

Making the eye and its needs our study. We especially invite those who may have been improperly fitted elsewhere to take advantage of our skill. Come in at once and have your eyes examined FREE. Your eyesight is too precious to be trifled with.

STILES & CO.

PHILADELPHIA EYE SPECIALISTS
107 East Front Street,
Every Thursday.
Hours 10:00 a. m. to 5:00 p. m.

PLAINFIELD WINDOW CLEANING CO

M. MERSTRICH, Prop.

Stores, Offices, Private Residences, New Buildings Cleansed, Scrubbed and Oiled.
Office, 121 Liberty St. Tel. 1945-W.

—Landlords and tenants meet through Press Want Columns.

FRESH COCOANUT From the Tropics

The way to be sure of freshness, full-flavor and purity in cocoanut is to tell your grocer you want

BAKER'S Shredded Cocoanut

(Save the Coupons)

It is simply the sweetest, tenderest, choicest ripe fruit grown, shredded and ready for instant use. Always fresh and uniform in flavor. Much more convenient than shell cocoanut.

In air-tight, protective, generous packages at best grocers.

Write us for "Baker's Cocoanut Recipe Book"—FREE

The Franklin Baker Co., Philadelphia

NATIONAL CHAMBER OF COMMERCE IS IN SESSION

Washington, D. C., Jan. 21.—The Chamber of Commerce of the United States, which grew out of the national commercial conference which met in this city in April of last year, opened its first annual meeting here today with a large attendance of delegates and visiting representatives of commercial and industrial interests in all parts of the United States. The Chamber of Commerce of the United States will remain in session until Thursday inclusive and interesting programs have been prepared for every day of the convention.

This being the opening day of the session, the delegates were welcomed to Washington by Charles Nagel, secretary of Commerce and Labor. The list of speakers at the session of the opening day included, in addition to Secretary Nagel, Senator James A. O'Gorman, of New York; Representative Henry D. Clayton, of Alabama; Carter Glass, of Virginia, chairman of the House Sub-Committee on Banking and Currency; Wilbur J. Carr, director of the Consular Service; Frank W. Noxon, of the Railway Business Association; President M. B. Trezevant, of the American Association of Commercial Executives, and E. A. Filene, vice president of the International Congress of Chambers of Commerce.

Many important subjects will come up for consideration and discussion during this convention, among them the creation of a permanent tariff commission, suggested by the Merchants' Association of New York, the Manufacturers' Association of Beaver county, Pa., and the National Association of Tanners; the recognition of the Republic of China, endorsed by various State oragnizations; the maintenance and extension of the civil service law; a bill providing for co-operation of the States in encouraging instruction in agriculture, the trades and industries, and home economics in secondary schools, etc.

President and Mrs. Taft will receive and entertain the delegates at the White House tomorrow afternoon and in the evening the first annual banquet will be held, with President Taft, Speaker Champ Clark and Dr. Charles W. Eliot, president emeritus of Harvard University, as the principal speakers.

Mr. and Mrs. John Emmons and their granddaughter, Janet Findley, of Jersey City, spent yesterday with relatives in this city.

—Advertise in the Daily Press.

CENTENNIAL OF BIRTH OF JOHN C. FREMONT

Washington, D. C., Jan. 21.—In no year of American history have there been offered such abundant opportunities for centenary celebrations as the year now begun. During the ensuing twelve months there will occur the centennial anniversary of the births of such notable figures in American history as Stephen A. Douglas, the Democratic candidate for President against Lincoln; Admiral David D. Porter, one of the celebrated naval commanders in the Civil War; Henry Ward Beecher, the famous pulpit orator; Allen G. Thurman, Ohio senator and one of the noted leaders of the Democratic party; General John Sedgwick, one of the ablest and bravest officers of the Army of the Potomac; Zachariah Chandler, United States senator and Secretary of the Interior, and Stephen R. Mallory, who is best remembered as the Secretary of the Navy of the Confederate States.

Of the men named in the foregoing list, however, there is none whose career was half so picturesque as that of John C. Fremont, who was born one hundred years ago today in Savannah, Ga. Soldier, explorer, civil engineer, governor of California and Arizona and first candidate of the Republican party for President, General Fremont for many years was a conspicuous and at times a very romantic figure in the public eye.

General Fremont's father was a Frenchman, who, coming to the United States, married into a Virginia family, and died when John was five years old. After leaving college the future soldier and political leader lived for some years teaching mathematics, in which occupation he made a long cruise on a United States warship. When he returned he obtained a position in the United States topographical corps, and explored the mountain passes of North Carolina and Tennessee.

In 1841 Fremont met in Washington the young daughter of Senator Benton, of Missouri, and they were married secretly. The couple afterward were accepted by the bride's father, who subsequently had Fremont placed in command of the expedition to explore the western United States territories, and Fremont began the work which gave to him the title of the Pathfinder and resulted in his candidacy for the presidency of the United States.

He made five expeditions in all. In the first he gathered much needed and accurate knowledge of the Indians in Nebraska, Wyoming and the south pass to Oregon, and planted the American flag on the highest peak of the Rocky Mountains. The little band suffered terrible hardships and encountered many dangers, but the results of the expedition were so valuable that Fremont started on another one the following year. He explored Utah this time, and it was his report of the resources of the Salt Lake region that attracted the Mormons.

On the third expedition to California Fremont got into complications, and on charges was found guilty and sentenced to be dismissed from the army in which he had risen to the rank of colonel. President Polk, while approving the verdict, remitted the penalty, but Fremont resigned. This was in 1848, and he conducted his last two explorations at his own expense. He had settled in California and had come to the United States Senate in 1850, but he could not be re-elected on account of his hostility to the extension of slavery. In 1856 he was nominated for President by the new Republican and "National American" parties, but was defeated.

When the Civil War broke out Fremont received a command, but was involved in controversy and relieved of active service. At this period the discontent with Lincoln's administration centered in Fremont, and in 1864 he was nominated by radical Republicans for President, but as it appeared that his nomination could only result in the defeat of both Lincoln and himself, he withdrew.

General Fremont was governor of Arizona from 1878 to 1881, and in 1899, a few months before his death, which occurred in New York city on July 13 of that year, Congress authorized his appointment as a major-general of the army.

BAPTISTS IN IRELAND.

Rev. Dr. S. J. Reid, of Belfast, Ireland, spoke at the Park Avenue Baptist church, Sunday morning. His subject was "Our Baptist Work in the Emerald Isle." He reviewed the history of Ireland from the time when it was known as the land of saints and the educational and cultural centre of the world to the present day. He told of a Jesuit priest who recently said that there will eventually be three religions in the world, namely, the Catholic, Baptist and a combination of all other denominations. Dr. Reid said that at the present time there were 3,500,000 Catholics in Ireland and 1,000,000 Baptists.

SABBATH BREAKER FINED.

Arrested Sunday for peddling dry goods in violation of a city ordinance aimed to enforce observance of Sabbath Day, Zacariah Kuritzi, of West Third street, was fined $10 when arraigned before City Judge DeMeza yesterday. He was apprehended by Patrolman Sweeney.

PLAINFIELDERS AT ALGIERS.

The White Star Line steamer Adriatic with George H. Frost and his son, Charles H. Frost, of this city, aboard, arrived at Algier at 4 o'clock Saturday afternoon.

Butter Going Up!

BY LEAPS AND BOUNDS.

Butter Trust Prices 40c to 48c a Pound

WISCONSIN CREAMERY

28c a Pound

Sweet—Delicious—Fresh Churned.

SOMETHING ENTIRELY NEW.

Many ask: How can you do it?
This is how:
We sell direct to consumers only.
We make no deliveries.
We have no agents or canvassers.
We are independent of the Butter Trust, who force prices at will.

Eggs—Pine Brook 35c dozen

In cartons, easy to carry home.

Wisconsin Creamery

PLAINFIELD STORE
126 Madison Avenue
One block off Front St. Opp. the Post Office

TO THE VOTERS OF PLAINFIELD:

Have you ever stopped to think that one of the arguments which has appealed most strongly to many of our best citizens of all classes to make Plainfield their home city is the fact that an unwritten law has led the Honorable Members of our City Council to grant no additional liquor licenses either inside or outside the so-called "Tyler License Zone."

Do you realize that a strong effort is being made to induce the members of the Council to grant new additional licenses and to renew others heretofore canceled, also enlarge the "License Zone" further into the residential districts?

Every voter who is opposed to the granting of such licenses and the enlarging of the zone is urged to sign at once the following blank and forward promptly to Wm. T. Schmittman, Secretary, 208 Madison avenue.

FEDERATION OF MEN'S BIBLE CLASSES

Geo. H. Batchelor, Pres't. Wm. T. Schmittman, Sec'y.
Frank T. Clawson, V.-Pres't. Howard McWilliams, Treas'r.

Arthur M. Harris, Chairman. Thomas F. Hylan.
Alexander Millar. Wm. T. Schmittman.
J. G. McLaughlin. Ira L. LaRue.

ANTI-LICENSE COMMITTEE.

The undersigned, a resident and **a legal voter** in the **City of Plainfield,** hereby protests against the granting of any new or additional licenses or any extension of the so-called "Tyler Zone" in this city.

Name .....

Address .....

Special Sale OF Order Made Clothes

$30 and $35 Values Reduced to

$22.50

Every Garment Made on the Premises

H. J. Hook & Co.

TAILORS

120 North Avenue

SCHEELEIN'S VARIETY MARKET

31 SOMERSET ST TEL. 1974

ADVERTISE All Your Wants, To Let For Sale, Boards, Personls, etc., in The DAILY PRESS. **1c A WORD**

Plainfield Daily Press

Published Daily except Sunday, by the PLAINFIELD PRESS COMPANY, 105 North Avenue.

Entered at the Plainfield, N. J., Post-office as Second Class Mail Matter.

Leslie R. Fort and Ralph L. Morrow, Editors and Managers.

TELEPHONE PLAINFIELD 1300.

Private Branch Exchange connecting all departments.

Two cents a copy. Ten cents a week. $5.00 a year in advance. Delivered by carrier or by mail. No extra charge for papers mailed to points in the U. S and Canada.

Any subscriber failing to receive a single issue will confer a favor by notifying the business office.

Advertising rates mailed on application.

Copy for change of Advertisements to ensure change for same day must be at the office by 9:00 a. m.

JANUARY 21 IN HISTORY.

1793—King Louis XVI. of France died by the guillotine.

1813—John C. Fremont, soldier, explorer and first Republican candidate for President, born in Savannah, Ga. Died in New York city, July 13, 1890.

1830—James G. Blaine, the famous statesman, born in West Brownsville, Pa. Died in Washington, D. C., Jan. 27, 1893.

1854—The emigrant ship Tayleur wrecked off the coast of Ireland, with the loss of nearly 400 lives.

1861—Jefferson Davis resigned his seat in the United States Senate.

1871—The Legislature of British Columbia resolved in favor of joining the Dominion.

1887—Interstate Commerce Bill became a law.

1906—King Christian IX. of Denmark died. Born April 8, 1818.

Plainfield, N. J., January 21, 1913.

"T. B." WORK HERE.

None having a genuine interest in welfare work in this community should fail to read what the Plainfield Anti-Tuberculosis League has accomplished in the last twelve months. Although this praiseworthy organization has some 700 contributing members at the present time, we fear that even among them there is not the knowledge to be expected as to what a really big and efficient society they belong to and therefore they in particular should find information and satisfaction in the year's doings as published in our news columns today.

In this connection, let us call attention to the proposed undertaking of the League to establish and maintain an open air day school for anaemic children. This is an institution really needed here and it is gratifying to learn that a site has been purchased and a pavilion will shortly be placed thereon. The only thing needed to insure the success of the school is that very essential dollar. In other words, there must be sufficient voluntary contributions to support the institution. To that end an appeal is made by the League and it is to be hoped that the generously disposed people of the community will respond quickly and liberally.

A timely warning has been sounded by Police Chief Kiely against automobile speeding in Plainfield. He calls attention to the fact that last year there were forty-five accidents, two of them fatal, caused by reckless driving of cars about the city streets and with the co-operation of Judge DeMeza, the chief proposes to put a stop to the practise. Orders have been issued for the arrest of the speeders and every policeman in the city will henceforth be on the look-out for the guilty ones. As they are arraigned in court, heavy penalties will be inflicted, the judge having given such assurances.

The discussion of the equal suffrage question, in which those competent to speak on the subject will be heard at Vincent chapel on Friday afternoon, should prove instructive. It is rather strange in these days when so much space is devoted to the agitation in both newspapers and magazines that there is such a degree of ignorance as to the merits of the question. Any man or woman will be well repaid, we believe, by attending the meeting scheduled for Friday, for he or she is certain to come away with some knowledge of one of the biggest questions of the hour.

The power of money is illustrated in the Balkan-Turkish war, for were it not that bonds aggregating millions and millions of dollars, issued by the Turkish government and held in the three great European countries, Europe would long since have stopped the war.

Judge DeMeza has taken the proper course in dealing with proprietors of "speakeasies" for a jail sentence and not merely a fine is the punishment he is meting out to this class of offenders. Yesterday he sent an Italian convicted of the offense, to jail for thirty days and in addition fined him $100, and as it is unlikely that the prisoner can raise the sum he will be confined for a long time.

One thousand voters, it is said, have signed a petition asking the Common Council not to restore the retail liquor licenses of Gloekler and Findlay. How many have signed petitions for the applicants?

A hasty perusal of Wilson's anti-trust bills as introduced in the Legislature last night will convince the skeptical that the Governor is a statesman and not a politician.

For next Saturday's issue the contributing editor will be a former city official, who has the best interests of this community at heart. Read what he has to say.

Munsey is a success as a magazine proprietor but as a political harmonizer he is a dismal failure.

NEW MARKET'S FIRE FIGHTERS' BIG TIME

Annual Meeting, Dance and Banquet Attract the Staid Villagers.

The village of New Market has a new fire chief, H. J. Piddington, a member of the department since its beginning four years ago, having been elected head last night at the annual business meeting held in Friendship Hall. Alexander Stillwagon was chosen as Piddington's first assistant and George A. Schenck as his second assistant.

Former Assemblyman Rene P. F. Minden is the new foreman with George L. Harris and William Lang as his assistants. Daniel J. Sullivan was elected steward. These officers were elected: President, A. G. Nelson; vice president, B. DeWitt Giles; financial and recording secretary, Harry Tomlinson; treasurer, C. C. Rogers; directors, Alexander Herlick, W. T. Piddington, Jr., B. DeWitt Giles, Joseph E. Kelly, William Lang, R. P. F. VonMinden and Herbert L. Pierce.

The feature of the evening was the annual banquet and dance which followed the business meeting. Firemen and their families were in attendance. The hall was appropriately decorated with American flags and bunting as were the line of tables in the centre of the room. The combination of banquet and dance proved to be most successful. Mr. Von Minden made an address in which he traced the history of the volunteer department. The committee in charge of the event was composed of Mrs. Harry Tomlinson, Mrs. H. J. Piddington, Mrs. R. P. F. Von Minden, Miss Alice Pierce, G. L. Harris, William Thornton, Stanley Day, W. T. Piddington, William Van Nuis and Rene Von Minden.

ANTI-MONOPOLY BILLS RECEIVED BY SENATE

Trenton, Jan. 21 (Special).—The first gun in the fight for corporation control in this State was fired last night when the series of bills drafted for Governor Wilson were put in the Senate by Senator Davis, the Democratic leader. One defines trusts and prohobits monopoly and makes violations misdemeanors, punishable by fine or imprisonment, or both. Another is a supplement to the crimes act making it unlawful to establish or maintain a monopoly. Another requires that all stock and securities issued by corporations shall represent real value of property owned, or in other words it prohibits stock watering.

Still another of the bills makes it a misdemeanor for any person or persons to organize or promote any fraudulent object or to be used in restraint of trade. One bill regulates merging of corporations and provides that there shall be no merger unless sanctioned by the Public Utility Commission and another regulates investment companies for the protection of investors.

These measures are in line with the Governor's message and are the biggest bills of the session because of the far reaching influences their passage may have.

SIGNS FIRST BILL.

Trenton, Jan. 21.—By signing Senate Bill No. 1 last night, Governor Wilson broke all recent legislative records fo rearly approval of measures. The bill makes legal the appointment of certain legislative officers heretofore appointed without authority and carried on the incidental bill. It was rushed through both Houses last week. Very rarely in the history of the Legislature has Chapter No. 1 of the laws been completed the opening night of the second week.

—Advertise in the Daily Press.

FOR FIRE PROTECTION IN PUBLIC BUILDINGS

Trenton, Jan. 21 (Special—Regulation of fire protection in dance halls, schools, churches, theatres and moving picture halls is provided in a bill by Assemblyman Erwin R. Marshall, of Mercer. It compels the erection of proper fire escapes; lights and electric wires must be properly protected, and moving picture machines, scenery and other apparatus must be safeguarded against conflagration. It is Mr. Marshall's purpose to give the State a law which will prevent possible large loss of life through a serious fire in such places of entertainment, such as have occurred in some other States.

Another Marshall measure provides that motor vehicles owned by any municipality and used in public service shall be registered and its driver licensed free of charge.

Mr. Marshall also introduced a bill providing how records of tax liens shall be cancelled.

AUTO LEGISLATION IN NEW JERSEY'S SENATE

(By Telegraph to The Daily Press.)

Trenton, Jan. 21.—Bills in line with recommendations of State Motor Vehicle Commissioner Job H. Lippincott, were introduced in the Senate last evening by Mr. Fielder. One of the bills amends the general automobile act in such a manner as to increase the age of any applicant for chauffeur license from sixteen to eighteen years, and provides that chauffeurs' licenses may be suspended instead of revoked in certain cases.

Another increases the number of inspectors from eight to 16, such increase being made advisable because of the auto reciprocity laws. Still another authorizes the commissioner to suspend for cause the provision of the fifteen day touring privilege upon notice. Others provide that the horse power of autos shall be computed by a formula to be adopted by the commissioner on December 1st of each year; that a fine of $500 or imprisonment for 60 days for manufacturing any imitations of official markers; for a penalty of $100 for refusal to obey summons of motor vehicle commissioner for violation of cases; and authorizes liverymen owning or controlling automobiles for hire instead of securing separate licenses for each machine to secure a liveryman's license authorizing him to use tags numbered consecutively with the letter "L."

PERSONAL.

Mrs. Roswell G. Hoar, mother of Mrs. M. H. Ewart, of Fairview avenue, who underwent an operation at Muhlenberg Hospital on Saturday, is reported today as improving.

Mr. and Mrs. Horace C. Huff and son, Herbert, of Codington avenue, have returned from a visit with Mrs. Huff's sister, Mrs. Gifford Beers, of New York city.

R. Morris Adkins, of this city, has resigned as secretary of the New York Association of Corrective Gymnastics and Massage.

SPOKE ON "SAFETY."

J. A. Van Brunt, secretary of the New Jersey Safety League, spoke before the pupils of the North Plainfield High School yesterday morning and before the lower grade pupils in the afternoon.

"Can God Be Good and Still Permit Suffering?" will be the subject of Rev. Frederic L. Greene's discourse at Hope chapel, Sunday evening, it being one of the series of sermons on "Plain Answers to Religious Questions."

Egyptian Justice.

In ancient Egypt all court business was carried on in writing in order that the decision might not be influenced by oratory or personal appeal. The laws lay before the judges upon a table, and the accuser declared in writing how he had been injured, whereupon the defendant stated in writing what he had to say. Then came a rejoinder from each party to the case, after which the judges deliberated among themselves until they had hit upon the proper legal penalty for the party who had in the meantime been adjudged guilty. This point being reached, the president of the judges touched with an image of Thmei the "Goddess of Truth," the manuscript of the guilty pleader, and the case was over.—New York American.

What a Mango Tastes Like.

The first thing to do when you reach Ceylon is to eat a mango. Will it be as good as you are told it is? Yes, it is—better. First you think it's an apricot, and then you think it's a banana; no, fresher—a peach, a strawberry—and then comes a delicious sharp, fresh, aromatic after taste slightly tinged with turpentine, but not bitter. Then you get all the taste at once, and you know that the mango is like nothing else but its own incomparable self. It has all these different tastes at once, simultaneously.—Metropolitan.

The want ads will determine who will secure nine out of ten of the best positions filled in this city today.

OUR FIRST ANNUAL SHOE SALE

Women's & Children's Shoes at Great Price Reductions

This sale to continue till Feb. 1st. It may seem strange to many that we hold a shoe sale at this time, especially when you take into consideration the fact that our stock is all new and we have no old stuff to get rid of. Everything we have is really up-to-the-minute in style and build. But bear in mind Easter comes early this year and our new spring stock will arrive about February 1st and we must have the room the present stocks occupy. Please remember that with every sale we give you our **"Five Per Cent. Profit Sharing Coupons."**

WOMEN'S SHOES.

In all the wanted leathers, for dress, semi-dress or business; AA to E widths; sizes 1½ to 8.

Regular $3.50 grade, now at.....$2.45
Regular $4.00 grade, now at.....$2.85
Regular $5.00 grade, now at.....$3.45
Regular $6.00 grade, now at.....$4.25

CHILDREN'S SHOES.

One-third off Regular Prices.

Regular $1.75 to $3.00 grades, now.....$1.19 to $2.45

Made in patent leather with cloth and kid tops, gun metal and Russia calf leathers; made on the latest broad toe lasts in C to E widths.

White Goods at Special Prices

Pillow Cases—The well known Hill Muslin, torn and hemmed, ready for use; size 45x36; regular 18c, for.....15c
Size 42x36, regular 17c, for.....14c

Welded Seam Sheets, made of excellent quality muslin; full size; regular 70c, for.....55c
Three-quarter size, 59c, for.....45c

Seamless Sheets—Good heavy quality, torn, not cut; size 81x90; regular 65c; for.....49c

Seamless Sheets—Made of Androscoggin Muslin, torn and hemmed, ready for use—
Size 54x90; regular price 59c; special.....45c
Size 63x90; regular price 65c; special.....50c
Size 72x90; regular price 72c; special.....59c
Size 81x90; regular price 75c; special.....65c
Size 90x90; regular price 79c; special.....69c

Pillow Cases—Made of good quality soft finished muslin, hemmed ready for use; size 42x36; worth 15c for.....10c

BED SPREADS—Crochet patterns, good heavy quality, full size; hemmed ready for use—
Regular price $1.50; special at.....$1.39
Regular price $1.89; special at.....$1.69
Regular price $2.50; special at.....$2.19

Killarney Linen Suiting—Looks and wears like real linen, 38 inches wide; regular 18c a yard; special.....14c

India Linon—Fine sheer quality, 30 inches wide; would be extra value at 25c a yard; special.....19c

Lingerie Cloth—Very much in demand for undergarments; fine soft finished qualities, 40 inches wide; regular 30c grade for 21c a yard; and regular 20c grade for.....16c

WOMEN'S SHOES **Woodhull & Martin Co.** CHILDREN'S SHOES

THE STORE THAT GIVES YOU 5 PER CENT. PROFIT-SHARING COUPONS.

N. P. H. S. NOTES.

The mid-year examinations will begin tomorrow morning. The exams of the first period will last until 10:15 o'clock. The exams of the second period will start at 10:30 and last until 12:30. There will be a short recess between the two for those that have them both to take. This schedule will be followed out on Thursday and Friday.

The spring term of the High School begins Monday, January 27.

At the meeting of the executive committee of the class basketball league it was voted that the junior team might have the services of Edmund Kenney, a post-graduate.

The High School periods have been cut down to thirty-five minutes temporarily until the grammar grades can resume their morning schedule.

The electric bells have not been ringing for some time. The dismissal signals are given from the platform by the teacher in charge.

POLICE MEASURES.

Trenton, Jan. 21 (Special).—Chiefs of police and fire departments of the State are given power to hold trials of department members for infractions of the rules in Commission Government cities by a bill introduced in the Senate last night by Senator Leavitt, of Mercer. Another bill introduced by the Mercer Senator makes convictions in cases where police Magistrates have jurisdiction final, notwithstanding any technical defect or irregularity in any of the proceedings in which convictions are based. Senator Leavitt also introduced bills repealing Chapter 341 of the laws of 1912 requiring public officials having charge of the erection of buildings to give bonds and also repealing the act of 1912 requiring the mandatory appropriation for commissions on the extermination of mosquitoes.

DEFUNCT CORPORATIONS.

Trenton, Jan. 21.—More than 1,300 corporations are soon to lose their New Jersey charters because of non-payment of the annual franchise taxes to the State since 1910. The law provides that the charters shall be declared forfeited by the Governor if the franchise taxes become two years in arrears. State Comptroller Edwards has certified to the Governor that 1,380 corporations are now in this class and the proclamation revoking their charters will be issued in a few days.

MRS. GEORGE HENRY.

Somerville, Jan. 21.—The wife of Dr. George Henry, of Flemington, formerly of this place, died at her home there last Thursday, the funeral services taking place yesterday afternoon. Interment was at Flemington. She was 33 years old, and had been ill for a long time from a complication of diseases.

—Use Press want advs.

SERVICES TOMORROW FOR MRS. L. E. SCHNEIDER

The funeral service of Mrs. Louis E. Schneider, who died in her fortieth year on Sunday night of dropsy, will be held at her late home in Martinsville tomorrow morning at 11 o'clock. She was a niece of the late Dr. Long, formerly of Park avenue; Jacob S. Long, of Somerset street, and Mrs. Stephen O. Staats, of West Second street, and had a wide acquaintance in this city. Besides her husband, Mrs. Schneider is survived by one brother, Jacob S. Long, of Martinsville.

Rev. H. D. Updike, of Martinsville, will officiate at the service and the interment will be made in the Pluckemin cemetery.

SENATOR PIERCE BILL FOR ANTI-TRUST LAW

Tenton, Jan. 21.—Senator Pierce, of Union, in the Senate last night, introduced his bill which makes the Sherman Anti-Trust law applicable to this State. It declares every contract, or combination in the form of a trust, or a conspiracy in the restraint, illegal, and makes every person responsible therefore guilty of a misdemeanor. It provides a fine of not more than $500 or imprisonment for one year or both. Mr. Pierce also introduced a grade crossing bill which provides for the abolition annually of at least one grade crossing to every 30 miles of railroad within the State. Another of Mr. Pierce's bills provides for indeterminate franchises and repeals the limited franchise act of 1906.

The desirable boarders are not all satisfied with their present boarding houses. Your ad will interest some of them.

THE FORUM.

MRS. CHABOWSKI'S DENIAL.

Editors The Plainfield Press:

Regarding the article published in the Daily Press of January 17 under the caption, "Mother Deserted Her Little Child," I wish to deny emphatically that such a thing was true. My eight-year-old daughter has been an inmate of the Children's Home since May, 1911, and I have paid for her support there ever since. I am indebted to the Home for $28 for the care of my daughter, which I am willing and intend to pay just as soon as I am able to do so. As for the statement that my first husband is or was living in Norfolk, Va., at the time of my second marriage, I made a full investigation and I am satisfied that he was dead when I married a second time. I deny the statement that my daughter was clothed and fed through the overseer of the poor's office, and at the time of my arrest was making preparation to take my daughter to my home in New Brunswick. About a month ago officers of the Children's Home communicated with me and asked whether I would be willing to sign papers giving my daughter up to the Home, and I replied that I would not, that just as soon as I was able I intended to take her to my own home.

ANNA L. CHABOWSKI,
formerly Anna L. Bayne.

ENGAGE NOTED SOLOIST.

Gwylm Miles, the widely-known baritone, has succeeded A. E. Betteridge, as a member of the quartet of the Crescent Avenue Presbyterian church. Mr. Betteridge has taken another position in New York city.

—Getting ahead—gaining advancement—earning recognition—securing increased remuneration. See how Press Wants can help you.

ABRAM GIDDES SUCCUMBS TO PLEURO-PNEUMONIA

Bound Brook, Jan. 21.—Abram Giddes died at his late home, Harris lane, Beechwood Heights, yesterday morning, of pleuro-pneumonia, after a short illness. He was the son of the late Mr. and Mrs. Amos Giddes, of Mount Horeb. In early life he moved to Harris lane, where he became successful as a truck farmer. His age was sixty-seven years. Surviving him are the widow, three daughters and two sons: Mrs. Alonzo Brokaw, of Oldfield, Virginia; Mrs. Fred Porter, of Plainfield; Miss Nellie J. Giddes and Albert L. Giddes, of Plainfield, and Clifford A. Giddes. There are also three sisters and a brother, they being Mrs. W. J. Conroy and Mrs. J. H. DeMott, of Plainfield, and Mrs. Lewis Perrine, of Martinsville, and Amos Giddes, of Plainfield.

Funeral services will be held at his late home on Thursday afternoon at 2:30 o'clock. Rev. Alfred Evans, of the Methodist church, will officiate.

Rudolph Kampf has resigned his position at Weinman's cafe and will engage in commercial business.

Miss Alice Mehl, of Madison avenue, will pursue the normal course at the Montclair Normal School.

Headquarters for
GIBSON'S
RYE
E. C. WESCOTT,
115 East Front Street.

CITY NATIONAL BANK
PLAINFIELD, N.J.
ORGANIZED 1875

This Is Worth Money to You

So the sooner you start to save, the sooner you will ascend the ladder of prosperity. Let us help you by adding interest to your funds.

You are invited to open an account with us.

4% Interest paid on Savings Accounts.

Capital $150,000.00

Surplus and Profits $290,000.00
(all earned)

James McCreery & Co.

34th Street 23rd Street

The Following
SPECIAL SALES
Are Now Being Held

ANNUAL SALE
GLOVES
For Men and Women.

SEMI-ANNUAL SALES
Women's Hosiery
Shoes for Men & Women

On Sale Wednesday, January 22nd.

WOMEN'S MUSLIN UNDERWEAR. *In Both Stores.*

Gowns of Nainsook and Cambric effectively trimmed with lace and embroidery.
value 1.25 to 5.95, **95c, 1.25 to 4.95**

Corset Covers, trimmed with laces and embroideries, dainty designs. **50c, 65c to 1.35** value 75c to 1.75

Drawers of Nainsook and Cambric trimmed with lace and embroidery. **50c, 65c to 1.35** value 75c to 1.75

WOMEN'S SHIRTWAISTS. *In Both Stores.*

Large and attractive assortment of Lingerie Waists in Voile, Batiste, Marquisette, Mull and Linen, also a variety of imported Blouses at very moderate prices.

Lingerie and Voile Waists trimmed with dainty laces and embroideries.
value 1.75 to 2.95, **1.35, 1.95 and 2.35**

Striped Silk and Brocaded Silk Waists,—Robespierre model. value 3.95, **2.95**

34th Street 23rd Street
New York

A New Coffee Percolator

of the well-known Rochester make
SIMPLICITY
Made of but two parts, solid copper, nickle plated.
No valves to get out of order or small parts to lose.
Easy to clean, easy to operate.
ECONOMY
Extracts all the delicious Aroma from the Coffee bean.
Requiring less Coffee than any other process.
(Pulverized Coffee not required).
At a price within reach of everybody.
FOR SALE BY
Gayle Hardware Co.
General Hardware and Housefurnishings
'Phone 398 Front Street and Park Avenue

ALWAYS ON GUARD

No matter what danger is lurking around, your insuring company is always on guard. It cost unwearying effort and millions of dollars to keep the INSURANCE COMPANIES always on guard. How thankful you should be that such service exists and awaits you here.

REAL ESTATE LOANS RENTS **GEO. M. CLARKE CO.** Babcock Bldg., Telephone 205 Plainfield
INSURANCE OF ALL KINDS

LADIES' FASHIONABLE TAILOR

Each garment is man-tailored throughout, and shows the highest degree of perfection in artistic workmanship and fit.

A perfectly fitting, stylish gown is much admired by everybody. That the kind I make.

Fair prices—best work—fine materials—correct style—and perfect fit.

PERLMUTTER, 430 WATCHUNG AVENUE. Telephone 843-J
10-1-tf tu th f s

VOTES FOR WOMEN BILL IS INTRODUCED

Resolution Provides for Amendment to Constitution—Hearing Feb. 18.

Trenton, Jan. 21 (Special).—The resolution providing for a woman suffrage amendment to the State Constitution was introduced in both Houses of the Legislature last night. Senator Davis introduced it in the Upper House and Assemblyman Egan handled it in the Assembly, these being the respective Democratic leaders.

The resolutions were brought to the State House by Mrs. Everett Colby, wife of the former Senator, who was accompanied by her husband. Mrs. Colby is chairman of the Legislative Committee of the suffragists of the State. Former Senator and Mrs. Colby visited the Executive office and paid their respects to Governor Wilson, who received them cordially.

The suffragists already have under way an aggressive campaign for the passage of the resolution. The public hearing on the question will be Tuesday, February 18, when this city will be invaded by hundreds of "votes for women" advocates.

SITE FOR OPEN AIR SCHOOL

(Continued from page 1.)

was given to such patients. Provisions, such as eggs or some other extra nourishment, were given to tuberculosis patients the cost of which was $39.88. Transportation to Glen Gardner and Bonnie Burn cost $23.90 and $20.85 in cash was given. During the year ten patients have been sent to Glen Gardner, all but one of which have returned greatly benefited. Bonnie Burn promises to be of even more assistance than Glen Gardner has been, as it will accept advanced as well as incipient cases. Thirteen patients have already been equipped and entered at Bonnie Burn. Of course, as this institution is exclusively for Union county, none of the tuberculosis dependents which live in Somerset county can be cared for there, and at least half of the league's tuberculosis patients live in Somerset county. It is, therefore, hoped that the Freeholders of Somerset county will not delay much longer in providing a County Sanatorium for the care of their own tuberculosis patients. Although the establishment of a County Sanatorium has greatly lessened the work to be done by the league, there are still a variety of cases which will still have to be cared for. These are, advanced cases living outside of Union county; patients which will not leave home. The tuberculosis law gives the State Board of Health authority to remove cases if they are a menace to the community, but so far the State Board has not defined the conditions which must exist in order to consider the patient to be a menace to the health of the community at large. A third class of patients which will deserve our attention are the predisposed. We have been supplying a number of such with milk and other extra nourishment, so that they may not become a prey to the plague. In this connection an open-air school would be the greatest help which could be provided. The fourth class of patients deserving help is that of the discharged patients, who are able to work but are not able to do many kinds of work, and who are worthy of the closest care and assistance for a number of years. The Charity Organization Society is exerting itself to the utmost to find proper employment for all such cases, and with the assistance of the league will endeavor to do everything possible for this class of patients.

At the close of the business meeting officers, executive committee and board of trustees were elected: President, William S. Tyler; first vice president, Leighton Calkins; second vice president, Dr. B. Van D. Hedges; secretary, Dr. F. E. DuBois; treasurer, James P. Murray; honorary vice presidents, Ernest R. Ackerman, Robert Clark, Jr., Percy Stewart, Alexander Gilbert, Mrs. Dexter Tiffany, James E. Martine and Charles W. McCutchen; executive committee, Leighton Calkins, Dr. F. E. DuBois, Joseph W. Gavett, Dr. F. J. Hughes, Mrs. E. F. Feickert, Dr. E. S. Krans, H. W. Marshall, James P. Murray, William Newcorn, Miss M. C. Phillips, Duncan W. Taylor, C. B. Tyler, William S. Tyler.

Trustees, T. S. Armstrong, George L. Babcock, Rev. B. M. Bogan, Samuel T. Carter, Jr., Dr. H. D. Corbusier, Mrs. Allan Cowperthwait, E. F. Feickert, Charles H. Frost, J. Stephen Higham, Miss M. C. Holly, George M. Holstein, Allen B. Laing, Leighton Calkins, Mrs. F. D. Warren, Mrs. Frank Allen, Rev. John Sheridan Zelie, Dr. F. E. DuBois, J. W. Gavett, Dr. F. J. Hughes, Dr. E. S. Krans, H. W. Marshall, J. P. Murray, William Newcorn, Miss M. C. Phillips, C. B. Tyler, William S. Tyler, A. L. C. Marsh, Mrs. Henry M. Maxson, Mrs. G. P. Mellick, Mrs. Frank V. Lawrence, J. Hervey Doane, Miss Ellen F. Merrill, Rev. William S. Miller, Alexander Milne, Ralph L. Morrow, Herbert E. Parker, E. L. Ransome, Mrs. C. L. Riley, Mrs. Isaac Schwed, Charles A. Selden, Miss Annie Slevin, D. E. Titsworth, J. A. Van Mater, T. C. Vail, Duncan W. Taylor, Charles T. Elliott, Mrs. E. F. Feickert, Mrs. Sherman B. Joost.

—Advertise in the Daily Press.

ONE SALOON FOR 1,000 PEOPLE AS A LIMIT

Trenton, Jan. 21 (Special).—The Local Optionists had a bill introduced in the Assembly last night limiting saloons in the State to one for each 1,000 inhabitants. The bill was put in by Assemblyman Fisher, of Essex, at the request of Edwin I. Stearns, superintendent of the New Jersey Anti-Saloon League.

Dr. Stearns said today that the Local Optionists will make their fight this year on this bill. A Local Option bill will be introduced, but as there is no hope of passing it this session it will not be pressed as aggressively as in former years.

DEAN GESSNER LEAVES ALL HIS ESTATE TO CHARITY

Elizabeth, Jan. 21.—The last will and testament of the late Very Dean Martin Gessner has been filed in the surrogate's office by the Rt. Rev. John O'Connor, bishop of the Diocese of Newark, and Timothy M. Kelly, of this city. Bishop O'Connor is named as executor, and is to serve without bonds. The will was made on December 26, 1906, and is witnessed by Mr. Kelly and the Rev. Father James A. Lundy.

With the exception of the dean's library, all of his estate is to be used in founding a new orphan asylum of St. Patrick's parish.

ELECT WILLIAM HUGHES SENATOR NEXT WEEK

Trenton, Jan. 21 (Special).—The election of a United States Senator to succeed Frank O. Briggs, of this city, will take place in the Legislature next week. Pursuant to law, the two Houses will ballot separately next Tuesday, and the election will take place in a joint session on Wednesday. The separate balloting will show that Judge William Hughes, of Paterson, is the choice of the Democrats, while the Republican candidate will be Senator Briggs. At the following joint session Judge Hughes will be elected by the party vote and will take the seat at Washington for six years.

WOMEN WILL DISCUSS SUFFRAGE QUESTION

"Is it best for our country that women should vote?" Both sides of this question will be heard on Tuesday afternoon, Jan. 28, at 3 o'clock in Vincent chapel of the First M. E. church, presented by able and interesting speakers. For suffrage, Mrs. E. F. Feickert, of this city, will be heard; also Mrs. Frances Maule Bjorkman, of New York, a noted writer and chairman of the literature committee of the National Woman's Suffrage Association. Against suffrage will be heard Mrs. Hugh F. Fox, of Plainfield, and Miss Bronson, of New York, general secretary of the National Woman's Anti-Suffrage League. The public is invited. A nominal admission fee will be charged.

SOMERVILLE'S FIREMEN HOLD ANNUAL ELECTION

Somerville, Jan. 21.—The members of the various fire companies of the borough held their annual meetings last night, and officers were elected as follows:

Somerville Engine Company—President, William H. Howell; vice president, Fred. Van Wagoner; foreman, George W. Van Fleet; first assistant, S. B. Van Nest; second assistant, W. E. Slater; secretary, A. Huff; treasurer, James V. Smith; engineer, George D. Totten; first assistant, Edward Bryant; second assistant, H. C. Evans; steward, J. Ross Lake; representatives to Relief Association, W. H. Howell, L. C. Davis.

Central Hook and Ladder Company—Foreman, H. R. Haberle; first assistant, James H. Gaston; second assistant, A. K. Ballentine; secretary, W. R. Sutphen; treasurer, I. N. Wyckoff; truck keeper, H. H. Parker; representatives to Relief Association, W. R. Sutphen, I. N. Wyckoff.

West End Hose Company—President, W. A. Smalley; vice president, E. C. Wise; foreman, Milton J. Stires; first assistant, Thomas J. Edgar; second assistant, Charles Holcombe; secretary, Henry Weill; treasurer, Henry P. Wyckoff; representatives to Relief Association, Henry Weill, Delong Stevens.

Lincoln Hose Company—President, William H. Cawley, Sr.; vice president, R. H. Layton; foreman, Walter Carson; first assistant, Charles Mathews; second assistant, William Agans; secretary, W. H. Cawley, Jr.; treasurer, J. H. Gernert; engineer, William R. Quimby; driver, Edward Austin; trustees, J. H. Gernert, W. H. Cawley, Jr., J. A. Maxwell.

After the elections, which are always red-letter dates in the firemen's lives, the boys had plenty of refreshments, the members of the "Hooks" and Lincoln Hose Company having theirs served in their respective fire houses, while the other two companies sought their refreshments elsewhere.

In the New York Shops.

[A postal addressed to O'Flaherty's New York Suburban Shopping Guide, 150 Nassau Street, New York City, will supply information as to where the articles mentioned in this column may be obtained.]

White linen table squares 30 inches square, with embroidered corners and hemstitched hems, are $1.50 at one of the department stores.

This is the time for fur bargains. One of the stores is showing an attractive mole scarf for $18.50 and a muff to match for $32.50.

Very beautiful necklaces of pink coral, with the large stones in the middle, are $9.50.

Wash petticoats in striped muslin with scalloped edges or hemmed, as desired, are 25 cents at one of the stores.

Attractive dresser scarfs in natural linen embroidered with colored silks are $1.65.

One of the department stores is offering men's Emperor shirts for 68 cents.

Very attractive and well made linen and cotton one-piece dresses for girls are $5.50.

Children's cashmere gloves in blue, black and grey are 50 cents a pair.

Large-sized bean crocks are selling for 39 cents each.

Attractive stands for a good-sized flower pot for use indoors or on the porch are $1.25 each. These are made of iron wire painted green, and have a shaped holder for the flower pot.

Good-sized aluminum tea-kettles are being offered for $1.98 at one of the stores.

One of the department stores is showing a dainty night-gown in the Empire style, with the waist and sleeves of net and lace, for $1.94.

A navy blue serge coat lined throughout with black satin is $9.50.

Linen handkerchiefs with hand-worked initials in colored medallions in the corner are 25 cents each.

Large butter crocks holding about 7 pounds are 25 cents.

TO WAR ON MOSQUITOES.

Roselle, Jan. 21.—Inspector William Morris, of the Roselle and Roselle Park Board of Health, has been in communication with Chief Inspector O'Brien, of the County Mosquito Commission, relative to the extermination of the insects in the borough. He has arranged for an investigation of the conditions at the swampy section east of Chestnut place, Roselle Park. Mr. Morris said that last year the county commission, in its campaign, paid practically no attention to the boroughs.

Rev. S. G. Dunseath, assistant pastor of Faith Presbyterian church, New York, will address St. Paul's Brotherhood, Sunday afternoon, January 26, at 2:30 o'clock.

COLONEL GOETHALS AND HIS SMILE WHEN QUESTIONED ABOUT CANAL

Trenton, Jan. 21.—After a long interview with President Elect Wilson Colonel G. W. Goethals, who is engineering and building the Panama canal, was questioned about the report that he was to be made governor of the canal zone. He smiled broadly, but said that the question had not been discussed. He smiled again when asked if he were to be made secretary of war. "Wipe it off the slate," he said. "It's nonsense." But Colonel Goethals is credited with being slated for something good for is work on the canal.

The visitors of the Home department of Trinity Reformed church will hold a business meeting Thursday afternoon at 2:30 o'clock.

Miss Margaret V. Leggett, of Trinity Reformed church, has been elected an associate member of the Women's Board of Domestic Missions.

Mrs. H. C. Beideobman, of Hillside avenue, has returned after spending four weeks with relatives in Easton, Pa.

LEARN To Play RAGTIME On Piano 20 Lessons

You can make a hit with everybody, and be the most popular person at parties. You learn to read notes in the 1st lesson. In the 2nd lesson you already play with both hands (treble and bass.) When completing 20th lesson you can play any popular song or rag with a lively, snappy sparkling and captivating swing, which makes one want to whistling and dancing. The course mailed for $3 for limited time only, consisting of our self instructor (complete 20 lessons), and our Ragtime Instruction Book (complete music). FREE complete summary of 20 lessons with each course. SYMS SCHOOL, Popular Music, 37 2d St., N. Y. City.

BAMBERGER'S
"THE ALWAYS BUSY STORE"
MARKET, HALSEY & WASHINGTON STS.

WEDNESDAY Our Forty-Seventh Golden Harvest Day

Make it a point to visit Greater Bamberger's bright and early Wednesday. It is Golden Harvest Day—and you know what that means. As you enter the store, you will be handed a little yellow book. Read every word in it. It tells of more than one hundred and fifty different items that will be on sale Wednesday only at special prices. And, mind you, the merchandise is NOT odds and ends, nor clean-up lots. A large portion of it was purchased especially for Golden Harvest Day, and the rest has been taken from regular stocks and marked at attractive prices for this one day's selling. Truly, Golden Harvest Day No. 47 will be the best Harvest Day in a long while. The sale is too important for any thrifty woman to miss.

L. BAMBERGER & CO. NEWARK, N. J.

OLIVE OIL

Our own Importation, just received. Direct from France. Strictly Pure.

Gallon $2.75
Half Gallon $1.45
Quart 65c
Pint 35c

Highly recommended for medicinal purposes.

NEUMAN BROS.
GROCERS
Watchung Ave. and Fifth St. Telephone 760
Efficient and Rapid Delivery Service to All Parts of the City

HAND'S EXPRESS CO.
OLD RELIABLE
STORAGE
All Rooms Separate, Light and Dry
Furniture Packed and Shipped
Office 69 Somerset St. 'Phone 541

AUCTIONEERS.

Murray, the Auctioneer

Auction rooms, 326 W. Front St., near Grove, where everything necessary for a house can be had for little money. We buy and sell everything in good and clean condition, including household goods, musical instruments, books, magazines, silverware, bric-a-brac, jewelry and wearing apparel. Sales every other Thursday. 'Phone 666.

The Leading
Auctioneers
W. A. SCHORB & CO.
Also Dealers in Second Hand Furniture—Bought and Sold.
120 Madison Av., Jackson Blg
Telephone 1707-W.

Our business is negotiating small or large loans for people keeping house.

We charge a reasonable service fee, arrange payments either weekly or monthly, and give each customer a memorandum of agreement.

Honorable Dealing and Courteous Treatment.

HOUSEHOLD LOAN CO.
143 East Front Street,
Plainfield, N. J.

FLOWERS
FOR ALL OCCASIONS
STANLEY
159 EAST FRONT STREET.
Telephone 928.

Daily shipments from our greenhouse. Decorations for weddings and banquets. Dealer in Fine Flowers Palms and Ferns. We deliver in Greater New York or any city of the United States. Floral design work by floral artists. Prices always moderate.

Many a towering business success owes its first strides to the little modest want ad, timidly bidding for customers.

Your little business may be helped to success in the same way by the Daily Press.

Mail ads are the "Bargain Counter" of newspaper space, and you should have your share of the benefits.

ADVERTISEMENTS
—FOR—
NEW YORK HERALD
WORLD, TIMES, SUN, JOURNAL,
TELEGRAM, AMERICAN,
BROOKLYN EAGLE, GLOBE
—AND—
NEWARK EVENING NEWS
RECEIVED AT
PLAINFIELD DAILY PRESS
AT REGULAR OFFICE RATES.

EVENTS SCHEDULED FOR THE WEEK HERE

TODAY:
- Hoboken Elks bowl Plainfield Elks in this city.
- Burton Holmes' lecture on "Panama" at the Plainfield theatre, 8 p. m.
- Illustrated lecture at Hope chapel, under auspices Men's Club, 8 p. m.

WEDNESDAY:
- Missionary lecture Crescent Avenue church, 8 p. m.
- Annual meeting of the Trinity Reformed church Bible school, 8 p. m.
- "Ladies' Night" affair at Columbus Club, 8 p. m.

THURSDAY:
- Local C. E. Union rally at Hope chapel, 8 p. m.
- Chinese entertainment, Crescent Avenue church, Westminster Guild and Sunshine Mission Band, 8 p. m.
- Prof. Howard McClenan, of Princeton University, lectures at Hartridge Auditorium, on "Wireless Telegraphy," auspices Plainfield Princeton Club.
- Men's Association, Church of the Heavenly Rest, 8 p. m.
- Scottish entertainment, Plainfield theatre, auspices Clan Mackenzie, 8 p. m.
- Freedom Castle, No. 42, Knights of Golden Eagle, attend district meeting at Somerville.

FRIDAY:
- Plainfield Kennel Club elects officers.
- First annual banquet McWilliams Bible Class, Hope chapel, 8 p. m.

SATURDAY:
- John Sobrieski Society masquerade ball, 8 p. m.

MISTRIAL ORDERED IN NURSE'S DAMAGE SUIT

Elizabeth, Jan. 21. The jury in the case of Mary Isabelle Hill, trustee for the estate of Anthony R Dyett, against Elliott T. Cutter, o Fanwood, failed to agree, after being locked up from 3 o'clock yesterday afternoon until 9 o'clock this morning, and it was discharged by the court. This was the second trial of this cause and the second time a jury failed to agree.

The complainant sought to recover $1,200 from the defendant for the rental of a property owned by the estate at Fanwood. The defendant refused to pay on the ground that certain improvements which had been promised were not made.

TO MAKE APPOINTMENTS BEFORE HE QUITS OFFICE

Trenton, Jan. 21.—Governor Woodrow Wilson held a short conference with the newspapermen this morning, when he was questioned regarding proposed appointments of office-holders whose terms expired after he goes out of office. He said that he had consulted with Assistant Attorney-General Gaskill on the subject and had been assured that he would be justified in making such appointments.

It is now a certainty that the Governor will not leave for Washington until the last minute, probably the night of March 3, on the eve of his inauguration to the Presidency. He has communicated with the New Jersey representatives in Congress inviting them to occupy seats on the reviewing stand at the Capitol at the inauguration.

FAITH IN THE SAVIOUR SUBJECT OF A SERMON

Rev. Gabriel Reid Maguire, of the Park Avenue Baptist church, preached a strong sermon Sunday night on the faith of the world in Jesus Christ, or rather on the lack of faith which the world has at the present time in Jesus Christ. He said that the crowning fault of the universe was the gross lack of allegiance to the Saviour and remarked that if Plainfield had any faith in Jesus much of the current gossip of scandals and current evils would be alleviated in great measure.

The preacher said that there are some things in the world which people believed with their heads; other things which they believed with their hearts; while some thing they believed with both head and heart. If one had Christ he would believe with both his head and heart and nothing would cause him to waver in that belief. It was faith which made the Christian and the proportion of faith which created differences between Christians.

All of the great men of the world accomplished everything they knew by the inherent quality of faith. Everyone admitted that there was such a thing in the world as sin. Everyone admitted that there must be an instigator and an author of evil. If anything existed there must be someone back of it. Jesus Christ, said Rev. Mr. Maguire, was the only power in the world able successfuly to cope with sin and who had any chance to blot it out. The grandest thing on earth, he said, was the knowledge of sins pardoned. Jesus was the friend of every man, and every man should accept Him into his private study and office.

WILSON'S PLAN NOT THAT OF ROOSEVELT

(By Telegraph to The Daily Press.)

Trenton, Jan. 21.—Governor Wilson's attention was called today to a clause in the corporation bills, introduced last night, giving some authority over corporations to the Public Utilities Commission. When asked if this was not part of Theodore Roosevelt's plan, to which he objected in the campaign, he said:

"This is quite different. Our bills merely give the Public Utilities Commission authority in the matter of mergers. Mr. Roosevelt's plan was to place the entire matter of corporations in the hands of a single commission."

HOWELL DIVISION INSTALLS.

These officers were installed at the meeting of Howell Division, No 97, Sons of Temperance, last night by Mrs. Sarah M. Angleman, assisted by Mrs. Hattie L. Gibbons: Worth patriarch, W. H. Conger; worthy assistant patriarch, Miss Try Mattox recording scribe, P. H. Moore; financial scribe, Mrs. Sarah A. Mattox; treasurer, Mrs. A. M. Angleman chaplain, Mrs. A. Gibbons; conductor, Mrs. Westerfield; inside sentinel, Mrs. M. C. Terry. At the close of the meeting Mrs. P. H. Moore served the members with refreshments.

DUNELLEN COUNCIL.

Goldson W. Smalley's candidacy was again considered at the adjourned meeting of the Dunellen Common Council last night for appointment as street commissioner. Mr. Sturdle spoke in opposition of Mr. Smalley's re-appointment and Jacob Fischer applied for the position. The matter was laid on the table until the next meeting. This was the only business of any importance transacted at the meeting.

DROGOS' FUNERAL.

The funeral service of Stanley Drogos, of South Plainfield, who met his death Saturday night by falling out of and being run over by an automobile bus, was held at St. Mary's church this morning with Rev. Father Sciolla officiating. Six of Drogos' countrymen acted as pallbearers. Interment was made in St. Mary's Cemetery.

TEMPERATURE REPORT.

The temperature report from The State Trust Company today is as follows: 9 a. m., 39 degrees; 11 a. m., 37 degrees; 1 p. m., 38 degrees.

SESAME CLUB MEETING.

The Sesame Club will meet with Mrs. S. H. Voorhees, 943 Madison avenue, at 10 o'clock Thursday morning.

COLLEGE CLUB MEETING.

A meeting of the College Club will be held at the home of Mrs. Frederick Mead, on East Front street, next Thursday evning at 8:15 o'clock. The speakers will be Mrs. Caroline B. Alexander, whose subject will be "Probation and Rescue Work in Hudson County," and John J. Gascoyne, who will speak on "Probation and Rescue Work in Essex County."

FOWLER IS HEARD.

(By Telegraph to The Daily Press.)

Washington, Jan. 21.—Former Congressman Fowler of New Jersey, appeared before the Banking and Currency Committee today and gave his ideas of currency reform. His recommendations covered seventeen points.

Edward J. Courain, the two-year-old son of Mr. and Mrs. Daniel J. Courain, of West Fourth street and Darrow avenue, who has been critically ill with pneumonia, is reported today as being slightly improved.

HUSBAND AND WIFE DIED ONE DAY APART

Somerville, Jan. 21.—Word has been received here of the deaths, only a day apart, of Mr. and Mrs. William L. Dietz formerly of this place, but who removed to California almost a dozen of years ago. No word was received as to what was the cause of death, but that Mr. Dietz died on January 11 and Mrs. Dietz on January 12. Mr. Dietz, who was about 70 years old, was a prominent painter in this place for years, being connected with the firm of Tunison & Dietz. The couple were survived by four children, Letter-carrier Harry L. Dietz, of this place; John J. Dietz, of Elizabeth, and George Dietz, who lived with his parents. A daughter, formerly Miss Alice Dietz, but now married, lives in California. Burial was in the same grave.

Boarders Wanted advertising will bring new faces to your table.

T. A. Moore
UNDERTAKER
612 E. Sixth St.
TEL. 741-R

Established 1872.
P. CASEY & SON,
UNDERTAKERS AND EMBALMERS
Office 116 Park Avenue. Tel. 884-W. Res. 417 W. 3d St. Tel. 584-W. Office open day and night. N. Y. office 19 E. 22d St. Tel. 2094-Gramercy.

A. M. RUNYON & SON,
UNDERTAKERS
102 Park Avenue. Telephone No. 40. Office open day and night. Office of Hillside Cemetery. New York office—50 Great Jones St. Tel. call 3345-Spring. New York Embalmers License—1220. New York Registered Licensed Undertaker No. 315.

JAS. J. CHAS. A.
HIGGINS BROS.
FUNERAL PARLORS
Park Ave., Cor. Fourth St. Tel. 1753-J
Our Booklet Entitled
"A Modern Mortuary Establishment"
Sent Upon Request.

L. L. MANNING & SON,
STEAM GRANITE WORKS
Corner Central Ave. and West Front St. Opposite First Baptist Church.

DIED.

WILSON—On Monday, January 20, 1913, Sarah Ann, widow of William Alexander Wilson, in her 84th year.

Funeral services at the residence of her son-in-law, Mr. Jacob F. Kettenring, 60 Race street, North Plainfield, on Thursday, January 23, at 10:30 a. m. Interment at Mt. Bethel N. J.

WANTED—MISCELLANEOUS.

WANTED—120 egg incubator, in good condition. J. Coffey, 730 West Front street. 1 20 3

WANTED—A buggy, trap or runabout, with single harness. Telephone 1237-J, Fanwood. 1 20 2

HELP WANTED—MALE AND FEMALE.

MEN—WOMEN—Get government parcels post jobs; $20 week. Write for list of positions open. Franklin Institute, Dept. 232-A, Rochester, N. Y. 1 9 1mo

HELP WANTED—MALE.

BOY helper at plumbing. Call evenings, A. H. Enander, 12 Watchung avenue. 1 17 3

WANTED—Bookkeeper and office assistant. Laing Machine Auto Repair Co.

WANTED—Plumbers and steamfitter's helpers. Apply 187 North avenue. 1 7 tf

LOST AND FOUND.

LOST—On Park or Crescent avenue, a gold belt pin and black belt. Return 167 Crescent avenue.

TAKEN by mistake, Friday, the 17th, from Sebring's Hall, a lady's umbrella. Kindly return, 315 Lee place. 1 21 2

LOST—Black fur glove. Please return to 54 Chatham street. 1 21 2

LOST—Will the lady to whom an umbrella was lent on the night of the McIntyre concert kindly return same to 128 West Eighth street, and oblige Mrs. E. C. Howard? 1 20 2

FOR EXCHANGE—REAL ESTATE

FARM, 175 acres, with buildings; Morris county, two miles from Lackawanna station, two miles N. J. Central station; will consider exchange for house in city of Plainfield. Owner, Leek, 556 East Second street, Plainfield. 1 17 6

REAL ESTATE AGENTS.

REAL ESTATE for sale, rent and exchange. Insurance in strong companies at lowest rates; money loaned on real estate. Thickstun & Emmons, 197 North avenue. 9 9 tf

REAL ESTATE WANTED.

LOTS in vicinity of Union street, also near East Second street and Jackson avenue. W. R. Way, 308 Watchung avenue. 1 17 6

CLASSIFIED ADVERTISEMENTS

COPY RECEIVED UNTIL 1:30 P. M. DAILY

One cent a Word for first insertion, one-half a cent a word for each subsequent insertion of the same advertisement for less than one month. Fifty cents a line, (six words) for one month. DOUBLE CHARGE FOR CAPITALS. NO ADVERTISEMENT RECEIVED FOR LESS THAN 10 CENTS.

The Plainfield Daily Press cannot give information regarding advertisements for which answers are to be sent care of the Press. Persons replying to office addresses must mail or leave written answers as stated in advertisement.

HELP WANTED—FEMALE.

TUCKERS wanted; experienced on gowns. Apply Nat Levy & Co., 339 Watchung avenue. 12 7 tf

WANTED—Girl for office work. Address Girl, care Press. 12 11 tf

WANTED—Experienced white girl for general housework; references required. Apply 48 Washington avenue. 1 20 tf

WANTED—Young white girl to help with light housework; sleep at home. Apartment one, 159 East Front street. 1 20 2

WANTED—A white girl for general housework; three in family. Call 1120 Prospect avenue. 1 20 3

WANTED—Competent white girl for general housework; no washing required. 982 Prospect avenue. 1 21 tf

WANTED—Woman for general housework; small family; reference required. 123 East Sixth street. 1 21 tf

GIRL for general housework. Call 1042 Myrtle avenue. 1 21 tf

WANTED—White girl for housework. Call 615 East Second street. 1 21 2

WANTED—An experienced white waitress-chambermaid. Apply with references at 930 Madison avenue. 1 21 tf

WANTED—At once, cooks, waitresses, general houseworkers and nurses. Call Mrs. Keller's agency, 22 Somerset place; 'Phone 1724. 12 31 1mo

WANTED—Swedish cook to assist with ironing; references required. Apply 718 Madison avenue. 1 6 tf

WANTED—White woman for general housework in family of three; Plainfield reference required. 229 East Fifth street. 1 20 2

WANTED—Good cook and general houseworker. T. F. Harrington, Greenbrook road. 1 15 6

GIRL wanted for general housework; must have references. Apply 001 Prospect avenue. 1 16 tf

SITUATIONS WANTED—FEMALE.

WANTED—Washing at home. Address S. D., care Press. 1 4 tf

FIRST-CLASS laundress wants fine wash to take home. Address Laundress, care Press. 1 21 2

WOMAN wishes a situation at general housework or cooking. Call 68 Elm place. 1 21 2

YOUNG girl, lately landed, wants position at housework. 512 West Fourth street.

EXPERIENCED white laundress would like to do washing and ironing at home. 74 Elm place. 1 21 2

WOMAN wants work by the week; to go home nights. 222 Grove St. 1 20 3

REAL ESTATE FOR SALE.

FOR SALE—House, seven rooms, hall, bath; all improvements; 5 minutes from trolley and station; pleasant location. 74 Chatham street. 1 14 12

FOR SALE—Beulah farms, 35 acres; ideal for country home and business. Rahway road, Plainfield, N. J. 1 21 6

MORRISTOWN, N. J.—Owner will sacrifice gentleman's country place for quick sale, owing to travelling; 500 feet elevation, no mosquitoes; complete in every respect; beautiful views, lawns, trees and abundance of fruit; all city conveniences; appreciated if seen. Price, etc., address Owner, care Daily Press. 1 21 3

FOR SALE—Fine lot, 150 feet, on Cedarbrook terrace, corner Prospect avenue. J. T. Vail. 1 15 tf

MONEY TO LOAN.

MONEY TO LOAN on bond and mortgage. Mulford, opposite depot. 12 28 tf

TITLES abstracted for purchasers of real estate and bond and mortgage loans. Chas. J. McNabb, 209 North avenue. 2 18 tf

MONEY TO LOAN on bond and mortgage. J. T. Vail. 5 9 tf

$25,000 TO LOAN at 5 per cent. in sums to suit, on bond and mortgages. Elston M. French, 171 North avenue. 9 19 tf

FOR SALE—PIANOS AND ORGANS.

PLAYER-PIANO for sale; Hallet & Davis make; cost $700; fifty rolls; will sell very cheap. Apply Hotel Valdorf. 9 9 tf

WANTED TO RENT.

WANT to rent at once, furnished house, Netherwood preferred. Lamar Van Syckel, 146 Park avenue. 1 21 5

FOR RENT.

TO LET—Eight room house, all improvements; rent $25 per month. Inquire 609 Spooner avenue, near Seventh street. 1 21 5

FOR SALE.

FOR SALE—4 small horses, $30 each; also 8 heavy horses, suitable for farm work; also good steel tired surrey, $15. Wiegel, 2346 Prospect avenue, near 185th street, near Bronx Park, Bronx, New York. 1 14 1mo

BUTCHER fixtures, ice box, racks, counters, two blocks, scales, tools and all implements. Anton Ejk, South Plainfield. 1 14 6

FOR SALE—Good gas range, five burners and oven; also laundry stove. Address Stove, care Press. 1 20 2

100 LEGHORN, Ancona and R. I. Red pullets for sale; excellent laying strains; $1.50 up. Guy Bender, 1052 Sherman avenue. 1 11 1mo

LARGE steel range, and handsome parlor heater, practically new; cheap. 609 Berckman street. 1 20 3

FOR SALE—Otholo stove. Apply 738 East Seventh St. 1 20 6

TWENTY yearling Buff Orpington hens; beginning to lay; thoroughbred choice stock. Apply 1069 Hillside avenue. 1 18 tf

FOR SALE—Three hives of bees; extra hive cheap to quick buyer; also chicken coop, 8 ft. x 10 ft. H. O. Bogert, 1437 Bradford avenue. 1 21 3

FOR SALE—All kinds of fine gloves, lined and unlined, a large variety of buckskin gloves and gauntlets for working and driving; kid gloves, slightly damaged, at half-price. Plainfield Glove Store, 58 Somerset street. 1 27 tf

MISCELLANEOUS.

STANLEY DAY AGENCY—Representatives of all first class papers; advertising placed at reasonable rates. 'Phone 367-R, Babcock building, Plainfield. 1 20 1mo

STORE your furniture with the Plainfield Storage Company. Reasonable rates. Orders left for moving vans. Nagle's, Front and Grove Sts. 1 18 tf

H. H. BUTLER, D. V. S.—Pet animals a specialty. OFFICE AT WM. T. CAMPBELL'S, 107 Somerset street, 'Phone 230. Hospital for dogs. (Cut out for reference.) 1 8 tf

FRESH eggs delivered daily as you require them. Telephone 1372 W, 760 Woodland avenue. 12 27 1mo

MRS. BONY—Street dresses and evening gowns. Wedding gowns a specialty. Work guaranteed. Call 417 East Fifth street. 1 4 1mo

ROOMS AND BOARD.

TO LET—Pleasant sunny front room; modern improvements. Mrs. Ehlen, 411 East Fifth street. 1 20 6

FURNISHED room to rent; center of town; light and airy and improvements. 334 East Fifth street. 1 6 15 tf

TO LET—Rooms with board, also table board. 108 Central avenue. 1 14 1mo

TO LET—Warm, sunny room; private table; excellent board for two. Mrs. Berrien, 602 Madison avenue. 12 21 tf

LARGE front, alcove room, with board. Mrs. Williams, 137 Crescent avenue. 11 1 tf

EMPLOYMENT AGENCIES.

EMPLOYMENT Agency, Mrs Keller, 22 Somerset place, the oldest and most reliable (all nationalities). 'Phone 1724. 7 1 tf

C. NORTHEN'S Employment Office for reliable help. 218 East Front street; 'Phone 630-J. 1 2 1mo

MURRAY'S Employment Registry Office, for reliable help and good situations; all nationalities; male and female; help sent anywhere. 326 West Front street, near Grove, at Murray's auction rooms; 'Phone 666. 12 5 tf

F. J. SKINNER, employment agency, 146 Central Ave.; 'Phone 1933-W. First-class help and first-class places furnished. 11 9 tf

AUTOMOBILES FOR SALE.

AN AUTOMOBILE BARGAIN—Oldsmobile, 1912 model, fully equipped, 40 horse-power, almost new; guaranteed in every respect, in first-class condition. Plainfield Auto Tire Co., 407 Watchung avenue. 1 16 tf

"LITTLE" motor car, four cylinders, 20 horse-power, almost new; in good condition; very cheap. Plainfield Auto Tire Co., 407 Watchung avenue. 1 16 tf

FOR RENT.

TO LET—1348 West Front street, flat of four nice large light rooms with private hall, bathroom, three big clothes closets and steam heat. Rent seventeen ($17.00) dollars.

To Let—At twelve ($12) dollars, four room houses, Nos. 6 to 24 Johannis place. First floor has a parlor, kitchen and living room combined, a toilet apartment, a sink and laundry tubs. Second floor has two fine rooms, three clothes closets. It is near Clinton Avenue station. Main line car is within seventy-five feet from the house.

To Let—81 Laramie Road, a five-room house, handsomely decorated; all improvements. Rent fifteen ($15.00) dollars.

To Let—For ten ($10.00) dollars, a four-room house on Bradford avenue, near De Kalb avenue, with city water, laundry tubs and toilet in the house.

To Let—1334 West Front street, at a reasonable price. A separate yard, six sheds, a stable with five stalls, large carriage room and a large hay loft.

Jersey State Realty Co., 1346 West Front street. 11 8 tf

TO LET—Flat, from February 1, four rooms; part improvements; ten dollars. 203 Grant avenue. 1 21 5

TWO vacant houses to let, 6 rooms each; pressed brick front; every improvement, gas, electricity, hot and cold water, toilet and bath room, parquet floors, steam heat in every room; 5 minutes' walk from depot. Apply quickly, W. R. VanDerveer, Sanit., 235-A East Second street. 1 20 tf

TO LET—Five rooms and bath; convenient to trolley; reasonable rent to permanent tenant. 1423 East Second street. 1 21 2

FLOOR TO RENT—Six rooms and bath; all improvements, water included, at $19.50. Inquire A. Bohren, 11 Greenbrook road. 1 21 6

TO LET—Up-to-date flats, Jackson building. Inquire Janitor. 10 29 tf

FOR RENT—Flat, 33 Somerset street; all improvements. Inquire Rothberg's Clothing Store. 1 2 tf

FINE large store to let, 38 and 40 Somerset street, now occupied by Standard Automobile and Tire Co. L. M. French. 1 20 tf

FARM TO LET—4 acres, convenient to Netherwood or Fanwood station; Terrill road; small house and barn; good for trucking or chickens; reasonable rent. Call 517 East Sixth street. 1 20 6

FLATS to let: 40 Harmony street. Inquire 18 Craig place. 11 12 tf

MOVING PICTURE OR STEREOPTICON SHEET FOR RENT; big enough for the largest hall. Apply Daily Press office. tf

TO LET—Six room flat, with improvements. Enquire 15 Craig place. 12 14 tf

TO LET—Corner store to let, suitable for tailor or cleaning and pressing business; good location. Apply 604 South avenue. 1 2 tf

STORE, 212 West Front street, for rent, April 1, 1913. Apply to William M. Stillman. 12 31 tf

TO LET—To small colored family 6 room house on Westervelt avenue north of Mountain avenue. J. V. E. Vanderhoef, at Woodhull & Martin Co. 11 25 tf

HOUSES, $15; flats, $12 to $27; stores, $7 to $50. D. McInnes, 824 West Third street; Tel. 640-W. 11 14 tf

TO LET—Two corner flats, private entrance and bath; steam heat. Apply Neuman Bros. 12 4 tf

FLAT to let; 6 rooms; all improvements; $16; 140 East Second street. Inquire of William Hand. 11 15 tf

TO LET—Up-to-date apartments, 940 Arlington avenue. Inquire 42 John street. 11 18 tf

TO LET—Five room apartments, 423 John street. Inquire on premises. 11 18 tf

TO LET—Two 3-room apartments, Harrison avenue. M. F. Gano, 14 North avenue. 11 15 tf

TO LET—Double house, two apartments; seven rooms each; improvements; centrally located. Neuman Bros. 10 8 tf

TO LET—House, 326 Stebbins place; house, 318 Stebbins place; six rooms, all improvements. Inquire Fred Endress, 941 West Sixth street. 10 29

FOUR-ROOM flat to let, with all improvements; 714 Webster place. Apply 770 Woodland avenue. 10 31

TO LET—Six-room house; all improvements, adults only; no music. 430 West Sixth street. 9 3

HOTELS.

WHEN IN PLAINFIELD, N. J. STOP AT

THE QUEEN CITY HOTEL

All Newly Furnished.
A la Carte Service Unsurpassed
P. FLOERSCH, Prop.
W. M. FLOERSCH, Mgr.

HOTEL WALDORF

HENRY WINDHAM, Prop.
EAST FRONT STREET
Gottfried Krueger's Extra Beer on Draught. Imported Wines, Liquors and Cigars. Hotel accommodation. Private Dining Room.

WEINMAN'S CAFE

GENERAL NEWS TICKER.
Stock quotations
Up to the Minute.
'PHONE 1527.

HOTEL SOMERSET

Under New Management.
Newly Painted and Papered throughout. Table Board and Rooms by Day or Week.
W. G. FEASTER, Proprietor.
27 Somerset Street. Tel. 602-1

HOTEL KENSINGTON

NORTH AVENUE
UNDER NEW MANAGEMENT
House Thoroughly Renovated.
147 NORTH AVENUE
SUNDAY DINNER—FROM 12:30 TO 2 P. M.—50 CENTS.

COAL DEALERS.

GEO. O. STEVENS COAL
747 WEST FRONT ST

TenEyck & Harris

Dealers in
LEHIGH VALLEY COAL.
Office Rowley's Drug Store, 216 W. Front St. Tel. 2081-J-2.

TenEyck & Kelley
COAL
141 South Ave. Tel. 1155

R. L. CLINE
(Successor to C. H. Rugg & Co.)
BEST LEHIGH VALLEY COAL
Yard and office 422 W. 3d St. Tel. 9..

N. MEYERS & SONS
COAL
COKE AND WOOD
Office tel. 1152-w. 121 Watchung Av.
Yard tel. 1911-w
4th and Washington Sts.

Richard Parrott, Jr.
BEST GRADES LEHIGH
COAL
186 South Second St...'Phone 1569

New Jersey Central

TRAINS LEAVE PLAINFIELD.

For New York—2.10, 3.41, 5.41, 5.36, 6.[illegible] 7.22, 7.26, 7.44, 7.41, 7.58 8.12, 8.30, 8.36, 8.43, 9.29, 9.53, 10.20, 11.20 [illegible] 12.33 a. m., 12.28, 12.58, 1.44, 2.39, 2.55 4.22, 3.48, 4.12, 4.36, 5.39, 6.18, 6.40, 7.41 8.27, 9.27, 9.30, 10.15, 10.36, 11.28 p. m. Sunday—2.10, 3.41, 5.41, 7.23, 7.58, 8.52 [illegible] 9.42, 10.37, 11.53 a. m., 12.33, 12.58 [illegible] 2.55, 3.17, 4.29, 5.34, 6.57, 7.14, 8.13, 8.27, 8.35, 9.42, 10.28, 10.36 p. m.

For Newark—5.36, 6.27, [illegible] through train to Newark), 7.41, 8.36, 9.29, 10.20 11.20 a. m., 12.28, 1.44, 2.39, 2.55 4.12, 4.36, 5.39, 6.18, 7.41, 8.27, [illegible], 10.36 p. m. Sunday—7.23, 9.52, 9.34, 10.37 a. m. 12.58, 1.28, 2.55, 3.17, 4.29, 5.[illegible], 7.14, 8.1[illegible] 4.35, 9.42, 10.36 p. m.

For Easton, Bethlehem, Allentown and Mauch Chunk—5.18, *8.17, 9.47, 11.19 a. m., 2.00, xx5.43, (6.59 p. m., Easton only). Sunday—5.45, 10.24 a. m., 1.58 xx5.43, 7.06 p. m.

For Wilkesbarre and Scranton—5.1[illegible] 9.47, a. m., 5.43 p. m. Sunday—5.45 10.24 a. m., 5.43 p. m.

For Long Branch and Asbury Park, etc.—3.41, 8.12, 11.20 a. m., (12.28 Saturdays only), 4.36, 6.18, 8.27, 11.28 p. m. Sunday—(12.58, 3.22 Red Band only), 3.41, 8.52 a. m., (2.09 Red Bank only), 3.17, 8.35 p. m.

For Atlantic City—3.41, 9.29 a. m. (12.28 Saturdays only), 3.48. Sunday—9.42 a. m., 2.09 p. m.

For Philadelphia—5.42, 7.39, 8.45 0.43, 11.53 a. m., 12.42, 1.55, 2.45, 5.13 [illegible]4, 7.42, 8.47, 9.46, 10.48 p. m., 1.20 a. m. Sunday—5.45, 9.56, 10.43, 11.41 a. m. 2.42, 3.44, 2.45, 3.42, 4.38, 4.55, 6.32, 6.4[illegible] [illegible].42, 8.47, 9.46, 10.54, 11.54 p. m., 1.20 a. m.

For Baltimore and Washington. Daily—7.45, 10.42 a. m., 12.42, 2.45, 6.44 p. m.

xxExcept Easton and Bethlehem.
*Except Manch Chunk.

CHOICE ORANGES

Our Oranges are carefully selected for quality—they are sweet and juicy, but not high in price. Also other Fine Fresh Fruits and Vegetables.

W. W. DUNN
"THE PARK GROCER"
Dunn St. and Lincoln Place.

ON YOUR WAY

to the station stop and see Alex. Stills, the Barber, who has opened an up-to-date shop on Depot Park, near Eastbound Station. Special attention to children. 'Phone 8[illegible]-J.

NEW PRESIDENT OF FRANCE.

Raymond Poincare Is One of Strongest Statesmen In Europe.

Raymond Poincare, formerly prime minister of France and considered one of the strong men of Europe, was made president of his country at the recent election. He received his office at the hands of the senate and chamber of deputies sitting as a national assembly at Versailles.

M. Poincare has been the most forceful statesman in France for some time.

PRESIDENT POINCARE OF FRANCE.

It is widely believed that he was the man who preserved European peace during several great international crises. He is believed to have had the biggest part of all statesmen in keeping the Balkan war localized when the powers might easily have become involved. M. Poincare was born fifty-three years ago in French Lorraine.

NOBLEMAN SEEKS MRS. LEEDS

French Count Said to Be Suitor For Rich Widow's Hand.

A cablegram from Paris announces that Count Helie de Talleyrand-Perigord is a suitor of Mrs. William B. Leeds of New York, widow of the "tin plate king."

The count is a cousin of the Duke de Talleyrand, husband of Anna Gould;

MRS. WILLIAM B. LEEDS.

of the Duke de Valencay, formerly husband of Helen Morton of New York, and of the Duke de Montmorency and a nephew of the late Duke de Dino. He is also a cousin of the Castellanes.

JUDGE ARCHBALD IMPEACHED.

Jurist Is Ousted by Senate on Charge of Misusing His Office.

Judge Robert W. Archbald of the commerce court was recently found guilty of using his office for private gain and has been formally ousted.

JUDGE ROBERT W. ARCHBALD, WHO WAS IMPEACHED.

The senate, acting as a court of impeachment, brought the verdict of guilty on five charges out of thirteen.

In the principal charge Judge Archbald was specifically declared to have used his official position to induce Erie railroad officials, then litigants in his court, to grant him a favorable option on the valuable Katydid coal dump.

Property that is worth what you ask for it can be sold for that price—if you believe in advertising.

—Use Press want advs.

IN WOMAN'S REALM

The KITCHEN CUPBOARD

EGGS WITH COLD HAM.

THESE simple breakfast dishes, in which ham and eggs are the chief ingredients, are as unlike the ordinary ham and eggs as possible.

A Piquant Toast.

Egg Nests on Toast.—Take the yolks and whites of six eggs, keeping the yolks separate. Beat whites with one-quarter of a teaspoonful of salt until they come to a froth. Take six slices of toasted bread which have been cut to form squares. Butter these and spread with finely chopped boiled ham. Make a hole in the center of the ham on each slice and drop the yolks of eggs into these. Top each slice with a spoonful of white of egg. Place in a moderate oven and let them stay there for about three minutes. Serve on a hot dish, dressing each piece with sprigs of parsley.

Choice Morsels.

Eggs on the Dish.—Take an oval baking dish, butter the dish and lightly dust over with pepper and salt. Break as many eggs as you wish to serve on this dish, keeping the yolks whole. Scatter a few small bits of butter over them and bake in a moderate oven for about ten minutes. The whites of the eggs should be perfectly set, but not hard. While the eggs are baking chop finely a little parsley and some dried boiled ham. Scatter these together over the eggs just before serving, leaving a white border of egg and a small piece of each yolk showing. Heat the fireproof dish before buttering it.

Two Ways of Baking.

Eggs au Gratin.—Take four eggs, a little parsley, two ounces of minced ham, butter, pepper and salt to season to taste. Take four pattypans, butter them well, sprinkle with minced ham and break an egg into each, taking care not to break the yolks; put over them a little grated cheese, chopped parsley, breadcrumbs and a small lump of butter, pepper and salt. Bake in an oven for about five minutes.

Minced Ham and Baked Eggs.—Take four eggs, a teaspoonful of butter, four tablespoonfuls of finely cut ham, a teaspoonful of chopped parsley. Brush four custard cups with butter, put in the bottom of each a tablespoon of the ham. Then break in the egg, dust with a little salt and sprinkle with the chopped parsley. Put the cups in pan of warm water, place in the oven and bake three or five minutes until the eggs are as firm as you like.

Anna Thompson.

IN VANITY FAIR.

Smart Women Are Wearing Long Necklaces of Pearls.

On a muff of gray and white fur a flower of white soutache braid was used.

Necklaces are long and fall low around the neck. The tight dog collar

CHILD'S EMPIRE FROCK.

and rows of pearls are out of fashion at present.

Chains of pearls to hang over the shoulders are preferred to any other ornaments.

If the sets are intended for evening wear, they include a band for the throat, a barrette, combs.

Here is a pretty Empire frock for a small child. It has a yoke formed of alternate rows of tucks and bands of embroidery. The skirt is straight and gathered at the upper edge.

JUDIC CHOLLET.

This May Manton pattern is cut in sizes for children from one to four years of age. Send 10 cents to this office, giving number, 7697, and it will be promptly forwarded to you by mail. If in haste send an additional two cent stamp for letter postage. When ordering use coupon.

No..... Size.....

Name .....

Address .....

.....

Uncomfortable Collars.

If you have a collar that is too small to be comfortable sew a narrow ribbon at the top and bottom and tie in bows at the back. If it be a washing collar sew on white eyes and run the ribbon through them; then it can easily be removed when the garment goes to the laundry.

HOMEMADE CANDY.

Amateur Cooks Will Have No Trouble Making These Sweets.

Any girl unversed in candy making may turn out the following sweets if the recipes are followed exactly:

Danish Nougat.—Roast three ounces of Spanish nut kernels, remove the skins, then chop them up finely with five ounces of blanched sweet almonds and one and a half ounces of candied lemon peel. Mix with this three-fourths of a pound of sifted sugar and mix to a paste with the stiffly whipped whites of two eggs. Spread on a sheet of wafer paper in a layer about half an inch thick, cover with a second sheet of wafer paper, press well between two sheets of tin to a solid piece and place in the oven for one and a half hours. The oven should be a very slow one (160 degrees). When cold cut into bars.

Glazed Caramel Walnuts.—Have ready some shelled and halved walnuts. Take a piece of fondant or marzipan paste and place a walnut on either side; leave them to harden. Meanwhile put half a pound of granulated sugar, half a gill of water and a tiny pinch of cream of tartar into a pan and boil it all to the "caramel;" then dip the walnuts into this, covering them thoroughly and leave till set on an oiled slab.

Orange Cream Cherries.—Soak some dried cherries in strained orange juice for twelve hours and drain them at the end of this time on a sieve. Stand a cupful of fondant in a saucepan of boiling water and stir the fondant over the fire till creamy; then add a few drops of orange juice. Put the pan containing the cup of fondant on the table and dip the cherries in this one at a time, coating them well and lifting them out with a spoon. Place them to dry on an oiled dish or paper. When set place each cherry in a small paper case.

THEIR OWN MAGAZINE.

Housewives to Have Publication Containing "Inside Information."

The Housewives' league of New York city will publish a magazine to be devoted to solving the cost of high living and the proper way to buy supplies and their current price.

Young Mrs. Housewife will be educated to discriminate, as her grandmother could, between shoddy and all wool blankets, pure taffeta silk and "filled" silk which cuts after a few wearings. She will not only learn what not to buy, but what manufacturers and producers she can trust. One of the aims of the magazine is to bring producer and consumer into common knowledge for their mutual benefit.

Moreover she will have a chance to exchange ideas with other housewives in the "clearing house." If she is an expert in some branch of household art she may contribute her knowledge in a special article.

Negligee de Luxe.

The negligee pictured is a luxurious affair that is suitable to be included in the trousseau of the spring bride.

Embroideries done in shades of pink

OF BUFF SATIN WITH SILVER CORD.

and green on a ground of buff satin give this simply cut boudoir gown an oriental suggestion. The braid trimming and cord at the waist are of dull silver cord. Dainty boudoir slippers of buff satin have pink crystal buttons and embroidered toes.

A Lingerie Help.

When the ribbons have to be replaced in lingerie take a very small hook and eye, sew the eye on the garment where you commence to run the ribbon in and sew the hook on one end of the ribbon. Then when you want to run it in you have only to hook the ribbon in the eye and run it through the holes. It is quite a time saver when one is busy and doesn't have time to sew the ribbon in every time the garment is washed, and if left in it is soon faded.

—As a reliable business guide—an outline of what opportunities are at hand and what is most in demand—read Press Want Columns.

Those work seekers who expect to find a job through one publication of a want ad are sometimes disappointed—though not always.

Classified advertising will sell that piano for its cash value.

PUMPED HIM DRY.

No Wonder Lincoln Always Had a Fund of Stories on Hand.

Lieutenant David B. Parker, author of "A Chautauqua Boy of '61," sheds some light on the question of where Lincoln got his stock of stories. Lieutenant Parker was in the office of the provost marshal at City Point when an Irishman presented himself for a pass through the Union lines.

The Irishman was dressed in corduroys, with hobnailed shoes. He had a humorous, ruddy face, and his eyes sparkled with fun. He handed out a card, but held on to one corner of it. The card read: "Pass the bearer, ——, to General Meagher's brigade in the Army of the Potomac and return to Washington, with free transportation. A. LINCOLN."

"All right," said Major Beckwith. "I will give you a pass, but I want you to tell me how you got the card."

The Irishman said: "I had three sons in this counthry who were in the army. One was killed. The others sent me money to come over and visit them. They told me to come t' Washington and I could git a pass. I came t' Washington, but I could git no pass. I wint iverywhere. I pushed me way in to that old Turk in th' war department, and I thought for a minute he would put me in prison for gittin' into his room. Then I hung around the White House and went into the garden and talked with the gardener, who was a kind fellah, and told him me story. He said: 'Come tomorrow morning early, and I will put you at work here. When Mr. Lincoln comes to walk in the garden you can speak to him.'

"So in the mornin' I wint there and fussed wid some plants along the walk. Pretty soon I saw the master comin'. As he saw me he stopped and spoke. He said:

"'New man here?'

"I said, 'I am helpin' the gardener a little.' And he said:

"'Are you a gardener?'

"'I'm just come from Ireland,' said I.

"'But are you a gardener?' said he.

"'I am,' said I, but that was a lie, fr I'm a groom.

"Then he stopped there and talked to me, and I told him my story. 'Come into the office,' he says, 'and I will fix you out.' So the gardener told me what door to go in and what to tell 'im, and I walked past those fellahs as if I owned the place.

"When I come in, Mr. Lincoln said, 'Have a seat, sir, and warm your feet by the fire.' He sat writin' and a man was shovin' papers before him, and he would sign them. He said, 'You must know lots of Irish stories,' and I said:

"'I know some,' and he said:

"'All right; talk to me, talk to me.'

"Well, I could always talk if I hadn't much to say, but I kep' talkin' and talkin', and a man came in to see 'im on business, and he said, 'Never you mind; sit where you are,' and he kep' me there. When dinner time came he told the man to take me down and see that I had some dinner. Then I came back again. I stayed with him day afther day. I was given a dinner of turkey and iverything, but there was no whisky. Finally he said, 'It is time for you to go to the boys,' and I will let you go.' But he had pumped ivery story out of me that I had iver heard."

—For results try Daily Press want ads.

—The domestic workers—cooks, maids, waitresses and other helpers of the household—keep close track of Press Wants

NEW YORK SPECIALTY SHOPS
"SELLING THINGS DISTINCTIVE"

The PORTO RICO STORE
501 Fifth Avenue, N. Y.
Opposite Public Library.
Exclusive M'f'rs of Porto Rican
Hand Drawn Filet Work
Laces, Linens, Embroideries
Lingerie, Waists & Gowns
Children's Wear & Novelties
Visitors Welcome
DISTRIBUTORS
Delicious Porto Rico Fruit, Coffee, Guava Jelly and Honey

Reduction Sale
Antiques
Rare Old Pieces. Furniture, China, etc.
VISITORS WELCOME
GINSBURG & LEVY
441 FOURTH AVE.
Cor. 30th St. "Entrance on the corner."

Telephone, Plaza 7283
Saul Renneck
LADIES' TAILOR
Announce Year End Sale of Ladies' Tailored Suits
634 FIFTH AVENUE
Opposite Cathedral New York

PAUL
3 East 30th Street
Sweeping Reductions
in our entire stock of
Imported Models
Special:—Imported Gowns, formerly $100 and $125,
Now $55.

M. ZWERN
Ladies' Tailor
Or $75 suits now made up for $45 and $55. Perfect fit guaranteed and elegant material used. Until the 15th of Feb.
366 Fifth Ave. Cor. 35th St.
Opp. Altman's
Suite 404 3706 Greely

The 42nd St., South Side, Just East of Fifth Ave.
Woman's Shop
January Clearance Sale
Sample Lingerie Waists reduced from $3 & $3.50; now 1.95
Robespierre Collars.
49c., were 75c. | 98c., were 1.50
69c., were 98c. | 1.45, were 2.00 & 2.50

Phong-Fat Co.
The Famous Oriental Bazaar
25 West 36th St. Near 5th Ave.
are showing an extensive assortment of fine Chinese and Japanese goods especially suitable for gifts, at very reasonable prices. Hand embroideries in silk and linen. Dresses, Waists, Kimonos, Shawls, Opera Coats and Bags, etc. Porcelains, Bronzes, Lamps, Teakwood, Ivories, Sandalwood, Perfumes, Medallion and Canton Chinaware, etc. Inspection invited.
Formerly 6 W. 22d St. & 1125 B'way.

Telephone Greeley 3786
A. GERCHTRUK
FRENCH LADIES' TAILOR AND FURRIER
37 W. 38th St. New York

LOCAL AMUSEMENTS.

The International Photographers Convention, which met in Paris the latter part of August, awarded prizes in a series of contests, the most interesting of which was the one awarded for a photograph of the most beautiful woman. There were several thousand pictures submitted and as much was shown as when Helen of Troy won the golden apple. The first prize went to Miss Catherine Tower, of New York city. The photograph which carried off the honors shows Miss Tower in profile. The picture, by the way, that is said to bear a striking resemblance to Mary Anderson. It was posed and taken by Falk. This is the first time that an American girl has won in a contest of this nature. America thus lead in the beauty of its woman and the skill of its athletes. Miss Turner will be seen as Mary Turner in the title role of "Within the Law" at the Plainfield theatre, tomorrow night.

"The woods and the hills are a part of God's handiwork. From this play you may, in some measure, feel their influence ..... Mr. Man is the story of a man who took the trail that leads to the lower ground, and a woman, and how she found her way to the higher sunlit fields." These are Harold Bell Wright's preliminary remarks regarding his dramatization of his celebrated novel, "The Shepherd of The Hills," which comes to the Plainfield theatre, Saturday afternoon and evening. He has written a story of rough times in the Ozarks—days before the coming of the railroads, the period of husking, house raisings, rough and ready settlement of disputes with the fists, laborious farming, highway robberies and so on. It is a "red-blood" virile play, yet one that has a deep message. It is filled with unique characters and incidents. The fact that the novel from which the play was made has held the record for five years as the leading "best seller" is quite proof that it is what the public wants.

FIVE DOLLARS
Opens the Way to Better Pay

Five dollars, plus your promise to pay the balance at the rate of 17 cents a day, places in your hands the newest model Oliver Typewriter, No. 5, our very finest production.

The best advice that can be given to the young man or woman who wants to break into business is:

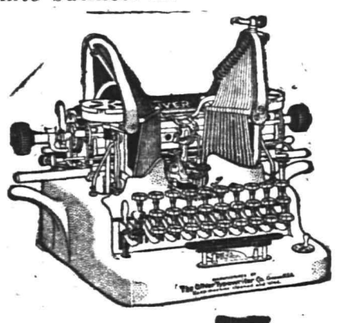

GET AN OLIVER TYPEWRITER

This offer places at your command a machine that turns time, energy and enterprise into the pure gold of success.

Thousands of ambitious young men and women, with the aid of Oliver Typewriters, have won their way to better pay and broader opportunity. This is the age of mechanical writing. The great world of modern business revolves around the typewriter. Typewriter operators are in demand everywhere. Our employment Bureaus in all the important cities are swamped with calls for competent Oliver operators.

The OLIVER Typewriter
The Standard Visible Writer

You can quickly learn on your own Oliver Typewriter and qualify yourself for a position. You can make the machine meet the payments while you are doing work just for practise.

Easy to Pay---17 Cents a Day

You doubtless spend more than this amount every day for trifles you do not need.

Thousands have paid for Oliver Typewriters on this plan without the slightest effort. Are you going to let a matter of pennies stand between you and this money-making machine?

Against your risk of $5, we risk a $100 typewriter—the same machine that is used by the greatest firms and corporations throughout the world.

Shall we send you full details of the $5 purchase plan?

Catalog mailed on request. Address

THE OLIVER TYPEWRITER CO., 310 Broadway New York, N. Y.

THE CITY EDITOR IS WISE TO SCOOP

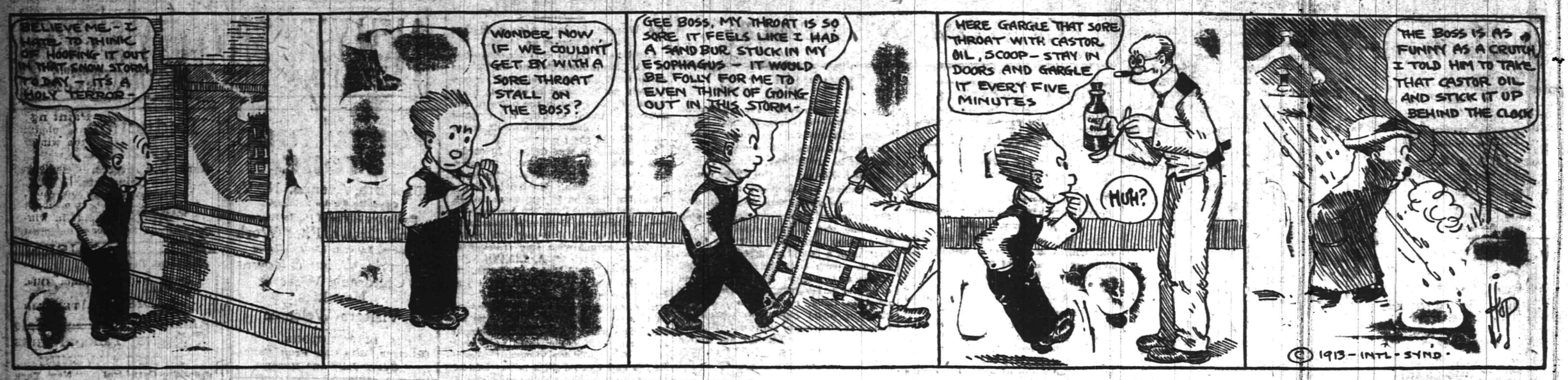

SPORTS OF ALL SORTS

Philosophical Phelix Says:

"MAC" SAYS

Wonder if the sudden change in the weather will have any effect on that High School baseball practise called for this afternoon. It looks as though that early opening idea would have to be postponed.

Leal's wallops Somerville! And the private school players did it with a crippled lineup. Looks as though they might have some desire to annex the Interscholastic title.

"Dimp" Nash, the Leal captain, is making a reputation for himself as a foul shooter in the last few games. Against P. H. S. he made good on five of the penalties and yesterday seven was his total besides a quintet of field goals. "Peanut" Steward, probably the smallest High School player in the State, also chalked up a total of five field goals.

Although the Y. M. C. A. team led by a score of 10 to 9 at the end of the first half in their game with N. P. H. S. at Saengerbund Hall last night, the Boroughites came to life in the second period and walloped the association "first team" to the tune of 48 to 27.

It might be well to still consider the Ajax as a first aggregation and let the "has beens" stay in the backfield. A game between N. P. H. S. and Ajax might be a good drawing card about this time of the year. Why not make the thing a reality?

Without the services of "Poly" Love in the last few games the Borough High School would not have made such creditable showings against seemingly stronger foes. The long center scored twenty-two points against Bernardsville on Saturday and came back last night with twenty-one. Some record, forty-three points in two games.

Two games of unusual interest to the basketball loving public are due to be staged the latter part of next week. On Friday afternoon, January 31, the P. H. S. and N. P. H. S. girls will clash for the first time this season on the Saengerbund Hall court, and the next day, Saturday, the P. H. S. and N. P. H. S. male fives will come together in their first Interscholastic League game of the season.

As far as records are concerned the borough maidens appear to rule a popular favorite, but the girls from this side are quite likely to spring the inevitable and bring back a victory.

Another title is due to be landed in this city within the next two weeks although it is practically cinched now. The Nonpariel girls' five, by virtue of their defeat over Paterson, who in turn trimmed the Trenton Y. W. C. A. aggregation, formerly champions, have the best claim for the title.

Bowling
OLYMPIA BOWLING ALLEYS
117 EAST SECOND ST.
WILLIAM P. WALTERS, Prop.

N. P. H. S. DEFEATS Y. M. C. A. "FIRSTS"

Coming up From the Rear in the Final Half, Boroughites Win by Score of 48 to 27.

Coming up from the rear in the final half, the North Plainfield High School basketball team scored a decisive defeat over the recently organized Y. M. C. A. "first" team by a count of 48 to 27. All through the first half the playing was nip and tuck and the half ended with the score 10 to 9 in favor of the association players. Consistent practise and organized playing were the real causes of the Y. M. C. A. players' downfall, as the Boroughites had these all important departments of the game drilled down to a nicety and easily took the front in the final period, scoring 39 points against their opponents' 17.

Although defeated by a big score, the Y. M. C. A. five put up a good fight at certain intervals and several times during the first half it looked bad for the Boroughites, who were just managing to keep in the running with field goals few and far between. Roy Love, whose sensational work along the shooting line has been responsible for many of his team's victories, had another good night and his evening's contribution was 21 points. So fine have the N. P. H. S. players mastered the art of team work that all Love had to do was to remain under the basket and put the ball in the ring every time his team-mates passed it to him.

The score:

N. P. H. S.

	G.	F.	P.
C. Taylor, f	4	0	8
Van Mater, f	4	0	8
Love, c	9	3	21
Burner, g	3	0	6
Townley, g	2	1	5
	22	4	48

Y. M. C. A.

	G.	F.	P.
W. Taylor, f	6	0	12
Stine, f	0	0	0
Smith, c	4	3	11
L. Manning, g	1	0	2
J. Manning, g	0	0	0
Bailey, f	1	0	2
	12	3	27

Referee, Preston Dunning; umpire, Mr. Phelps; timer, W. Townley; scorers, Chandler and Bailey. Time of halves, twenty minutes.

ANOTHER BASKETBALL GAME AT THE THEATRE

James A. Thompson, captain of the Company K basketball team, has booked a game with the Jolly Five, of this city, to appear against his men at the Plainfield theatre on Friday night. This will be the second game staged at the theatre. Darling, the star forward of the soldier-boys, will hold down his place and will be assisted by Nolan or Seal on the other side of the basket. Glover and Howell or Harrison will do the best in their powers to keep the opposing forwards from caging goals. Thompson will hold down the center and will see that his players revolve in a manner that will please the witnesses.

For the "Jolly Five's," the team will be made up of Post, Machan, Moore, Bowe, Gullberg, Good and several other stars.

Before the game starts, which will be about 8 o'clock, between the halves and at the close of the contest a special program of motion pictures will be thrown on the screen. These games will be held once or twice a week until the season closes. They will be between teams of good standing in this city and where possible out of town fives will be brought here to compete for supremacy over the local quintets.

INITIAL VICTORY FOR LEAL QUINTET

Local Team Defeated Somerville High School on Y. M. C. A. Court.

For the first time this year, the Leal School basketball team came home on the larger end of a score in their game with the Somerville High School contingent on the Y. M. C. A. court, yesterday afternoon. Not only did the private school players defeat the team that has put p sterling exhibitions against the local and borough High Schools, but they did it by the overwhelming count of 35 to 17. Although somewhat crippled in the scoring department by the loss of Dickerson, who was only able to play the last five minutes, the local five passed and shot like a winning combination and assumed a style of play that has been a missing quantity in their previous games.

For the victors, Captain Nash and Stewart, the midget forward, were the whole show, the former scoring 17 of his team's points and the latter contributing five field goals. In the Somerville lineup Bowlby was, as usual, the shining light, making seven of his team's 17 points.

The score:

SOMERVILLE.

	G.	F.	P.
Bowlby, f	3	1	[illegible]
Barnes, f	0	2	[illegible]
Roberson, c	2	0	[illegible]
Smith, g	1	0	[illegible]
Moosbarger, g	1	0	[illegible]
	7	3	17

LEAL'S.

	G.	F.	P.
Stevenson, f	4	0	[illegible]
Stewart, f	5	0	11
Nash, c	5	7	17
W. Harrington, g	1	0	[illegible]
Fountain, g	0	0	[illegible]
Dickerson, g	1	0	[illegible]
	16	7	39

Referee, Collier; umpire, Glover timer, Dale; scorer, Faber.

GIRLS' DEPUTATION WILL PLAY BATTIN

N. P. H. S. Maidens Scheduled to Play in Elizabeth Tomorrow Afternoon.

Feminine basketball will be the attraction at the Battin High School at Elizabeth tomorrow afternoon when the North Plainfield High School girls' five makes the trip to the Union county seat to contest a game with their old rivals of that school. Some idea of the strength of the contingent with which the borough maidens will have to contend can be garnered from the fact that the Battin High School quintet went down to defeat by a margin of one point in their game with Westfield last Wednesday afternoon on the latter team's court. As Westfield is conceded to have one of the strongest feminine aggregations in this section, having played Montclair High School, the team that defeated P. H. S. 30 to 1 last Saturday, to a standstill two weeks ago, it can readily be seen that the boroughites have some task on their hands. This will be the third game of the season for N. P. H. S. and it is possible that Miss Clara Smith, who is captain of the team, will pick a permanent lineup after tomorrow's game.

RAHWAY BASKETBALL TEAM AT Y. M. C. A.

Leal School Representatives Will Line up Against Rahway High School.

Rahway High School will furnish a basketball five to do battle against the Leal School aggregation at the Y. M. C. A. gym tomorrow afternoon. Although the rival teams appear to be of vastly different calibre, as far as season's records go, at any rate, the plucky little Leal contingent is really optimistic as to the outcome, and victory seems to them an assured fact. Rahway has one of the best basketball teams it has turned out in years and the team has been hanging up all kinds of records on the court.

Leal's, on the other hand, has become famous for its plucky uphill battles but the strength of the team is inferior to that of most High School representative fives.

The Leal players are dependent upon their familiarity with the home court and there ability to spring the unlooked for to pull them out on top and will no doubt make things interesting. The game will be called during the school's regular class hours at the Y. M. C. A. about 4:30.

PLAINFIELD FIVE HAS A TITLE CLAIM

Girls' Team, of This City, is Practically Acknowledged the Championship.

Although Paterson is a long way (by trolley) from Plainfield and some think that we have too much basketball of our own to bother with outside teams, a certain faction of local athletes anxiously awaited the outcome of a girls' basketball game played at the silk city last Saturday night. The contest was staged between the Trenton Y. W. C. A. five and the Wesley Methodist church team, of Paterson, on the latter aggregation's court and was heralded as a deciding struggle for the feminine championship of New Jersey. The Trentonians have held the title undisputed all season and went to the suburban town padded up to win, but it so happened that the home quintet had also arranged for extra reinforcements and Trenton was defeated, 16 to 15. It would seem from this unlooked for outcome that the Paterson five ought to be heralded as a State champion, but another team has loomed up during the present season that would have to be considered in awarding the coveted honor.

The third party in the deal is the Nonpareil girls' team, of this city, and the article of basketball this team has put up every time it has appeared on the basketball court has made it a foe always to be reckoned with. While Paterson defeated the Capitol city combination, the conquerors were overwhelmed by the Plainfield team twice this season and therefore would have to lower their title holdings to the invincible Nonpareils if a State title was the consideration. While the silk city five defeated Trenton they did it with exactly the same lineup that was trounced by the Queen City quintet on two occasions and it goes without saying that the local team must certainly stand some chance of conquering an aggregation that has been defeated by one of its easiest opponents. All of this mixup that goes with every championship, whether it be basketball, baseball or football, will be decided to the satisfaction of all interested, however, when the Nonpareils play the Trenton titleholders on the Capitol city court Saturday night, February 1. If they are successful in winning over the Trentonians, the Nonpareils will be justified in laying claim to the State title and all the rest of the honors to go with it.

MT. ARARAT TEAM TO PLAY P. H. S.

First Game of the New Year on High School Court Tomorrow Afternoon.

For the first time in 1913, the Plainfield High School boys' basketball team will engage in a game with a rival scholastic aggregation on its home court, tomorrow afternoon. The affair will be all the more important to the P. H. S. cohorts because of the appearance of the local school's old time rivals, Westfield High School. Every time the Mt. Ararat deputation has appeared in this city to contest any branch of sport a good exhibition has been the issue and the existant rivalry produced has been surpassed only by that of the annual game with North Plainfield High School.

Plainfield High School has a football defeat to avenge on the basketball court, a state of affairs that has not prevailed in years. Westfield chalked up its first defeat in several years against P. H. S. on the gridiron last fall, and as no return match was scheduled the sting of defeat was left over to be settled on the court. Both teams will have their regular lineups on the court and it goes without saying that the battle will be one for blood.

KING IS THE KING OF JUNIOR JUMPERS

Twenty-nine Athletes Leaped for Marks at Y. M. C. A. Yesterday Afternoon.

Twenty-nine junior athletes contested the running broad jump scheduled for the Y. M. C. A. boys' department Indian League yesterday afternoon and George King, of the Iroquois team, was returned a winner with a jump of over eleven feet to his credit. Willis Henry, of the Sioux team, was second with a mark just two inches less than that of the winner:

Name.	Team.	Distance
King	Iroquois	11-11
Henry	Sioux	11-9
Brownlee	Omaha	11-6
Blimm	Wawayanda	11-5
Searles	Iroquois	10-9
Hunt	Sioux	10-8
Angerbauer	Iroquois	10-6
Willett	Iroquois	10-4
Poling	Iroquois	10-3
Chamberlain	Iroquois	10-3
Moore	Iroquois	10-2
Gates	Iroquois	10-1
Letson	Sioux	10-1
Hammann	Omaha	10-0
Snyder	Wawayanda	10-0
Henwood	Wawayanda	9-10
Fullerton	Omaha	9-10
Leek	Sioux	9-9
Ross	Omaha	9-8
Babcock	Wawayanda	9-8
Morrell	Iroquois	9 8
Tomlinson	Sioux	9-7
Dunn	Omaha	9-5
Block	Sioux	9-3
Millard	Sioux	9-2
Kirch		8-5
Waldorf	Iroquois	8-5
Windham	Iroquois	8-4
Condict	Omaha	8-0

A few lines of classified advertising will do the work of ten thousand placards.

—Watch Press want advs. for opportunities to get a better place to live.

SYMPTOMS OF BASEBALL FEVER APPEAR AT P. H. S.

With the thermometer hovering around the mark that savors of baseball, Charlie-horses, world's series and hold-outs, some rabid baseball advocate at the Plainfield High School issued a call for baseball practise this afternoon. Think of it, baseball in January, when basketball is just beginning to assume an interesting aspect. Nevertheless, a big squad of pitchers were expected to report in the High School gym this afternoon to loosen up their stiffened arm joints by tossing the horsehide back and forth.

SOME SPICY SPORT CHATS

Fighter McCarty Is Irish and Scotch, Says His Father.

IS PROUD OF HIS BOY.

Believes Luther Can Trim All the Heavyweights—Basketball on Skates the Latest—Stovall Takes Big Chance With the Browns.

By TOMMY CLARK.

It seems unkind at this stage of the game to shatter the stories sent broadcast about Luther McCarty, the new heavyweight champion, and his Indian ancestors as being merely dreams, but such is the case nevertheless. The fact is Luther McCarty has no Indian blood in his veins if the statement given out by his father to George A. Thompson at Piqua, O., is correct. Luther comes from good old Irish and Scotch stock and that probably accounts for his splendid fighting qualities. His father, A. P. McCarty, lives at Piqua, O., and has been known for years as an Indian medicine man or doctor, but he is no more Indian than Teddy Roosevelt.

In speaking to Mr. Thompson the other day, Mr. McCarty, father of Luther, said: "Luther is not of Indian descent, nor is there any trace of Indian blood in his family. It is true that I am a medicine vender and have posed as an Indian medicine man, known in many parts as 'White Eagle,' but as far as there being any Indian blood in his makeup, why, it is not true. He came of Irish and Scotch stock. The fact that I have posed as an Indian medicine man caused the error, no doubt. Luther was born in White Horse canyon, in Nebraska, and is only twenty-one years of age." The elder McCarty seemed proud over the great achievement his son had accomplished, and the notoriety he had gained, and he is firm in the belief that Lute can whip all the heavyweights now before the public.

"Basketball on roller skates?"

Sounds a little unusual, but it's a possibility and before long a league may be organized in Cincinnati devoted to this new angle of an old game. Being a genuine novelty, it is a cinch that if the game proves practical it will create interest.

Basketball on skates has had several exponents in Cincinnati for some time, but nothing was done to introduce the sport until a match was staged.

The game was a very lively affair and while it is felt that additional games are needed as a true test of the sport, the majority of the spectators were very much in love with it.

The game is very similar to the present game of basketball, with the regulation floor, ball and officials. But several changes are necessarily called for in the rules, and, according to Hi Baurittel, the referee must be very wide awake and extremely vigilant for fouls. Already he has doped out some alterations to the regular code which is to govern the game on skates. For example, there will be no fault found with the player who, while traveling at swift speed on skates, receives the ball from another and finds it impossible to stop suddenly. But the player must make an effort to bring himself to a standstill.

Intentional rushing also will be construed more strictly, according to Baurittel, otherwise a player might be liable to serious injuries from a skater moving over the floor at dazzling speed. When more games are played Baurittel believes other changes will suggest themselves and alterations to the present code will be made to fit the new basketball on skates.

George Stovall, manager of the St. Louis Americans, is taking a chance few managers would care to run in the matter of his catching department. Stovall, having released everything in the receiver line that savors of the veteran, finds himself with a staff of three men, the only one of whom can boast big league experience being Alexander, who had a few games under his belt last fall.

With a bunch of young pitchers working with colt catchers, the battery end of the game is certain to be in hot water. The misfortune of it all is that the pitching talent is of real promise and would have a 20 per cent greater efficiency under veteran guidance.

Stovall may have something up his sleeve that he has not given out. But unless he sees something more reliable than Agnew, Alexander, Snell and recruit talent, he will have to be marvelously lucky to get by.

T. F. Day, who was successful in crossing the Atlantic ocean in a twenty-five foot yawl, is contemplating another trip across the Atlantic. This time he hopes to break all previous records for small sailing yachts across the "pond" and will essay the trip in a new type of yacht—a three masted yawl.

A Fine Home Beer

The claim of Quality is based upon Sixty Years experience in brewing a beverage intended first, last and always for home use.

Bartholomay
Rochester
Apollo Beer

Its perfect flavor, color and body will delight you. Order to-day from

Henry Haurand
Plainfield, N. J.
Telephone 229

MURPHY'S SPORTSMANSHIP

Arthur Duffy, Former Sprinter, Tells One on Veteran Trainer.

Arthur Duffy, the famous sprinter, tells the following story of Trainer Mike Murphy's sportsmanship: "At the Amateur Athletic union championships at Riverside back in 1900 I was started for national sprint honors. Mike was coaching Wefers and Kraenzlein for the dash. He thought they were going to win. Before the race he came up to me and said:

"'I am going to beat you today. Kraenz and Wefers are running like the wind. You will have to beat 9 4-5 seconds to trim them.'

"The race was finally held. It was a corker. At the start I was the first to get away. At the fifty yard mark I was leading by half a yard. Behind me I could hear the heavy crunch on the cinders of the Mercury Foot representatives at my heels. It urged me on. Neck and neck we raced the last half of the distance, but in the final burst I managed to gain a scant lead.

"The best part of it all was after the race. One of the first to come over and grab me by the hand was none other than the veteran trainer. 'You ran a great race,' he said. 'I thought we could get you, but you beat us fair and square. You deserved to win. I hope you will win many more races.' This was only one of the traits of the great coach. Murphy is a good sportsman above all. It will be many a day before we will see his equal."

Mathewson Dean of Pitchers.

Christy Mathewson of the New York Giants, who climbed into major league harness in 1900, recently became "dean of the major league pitchers" through the release to a minor league club of Jack Powell of the St. Louis Americans, who began his big league career in 1899.

The want ads are "searched" every day by work seekers. Have you anything to say to a work-seeker?

—There's a practical, quick action clearing house of information for all roomers and boarders—it's Press Want Columns.

Store Closes Saturday at 9 P. M.

HAHNE & Co.

NEWARK'S STORE BEAUTIFUL
Broad, New and Halsey Streets.

IMPORTERS RETAILERS

WE GIVE AND REDEEM SURETY COUPONS

3.50 UMBRELLAS FOR 1.95

We wish we could run across a lot of umbrellas like this every day, and we wish we could get as many of them as we could sell; but instances such as this are rare, and we count ourselves lucky to get as many as we did to sell at this price.

These Are Silk—A fine twill silk, with tape edge, with handles of mission and natural wood, all very pretty; men's and women's sizes; and tho they were manufactured to retail at $3 and $3.50, and will equal any umbrellas you can find at that price, we are going to sell this limited lot, while they last, tomorrow, at only.....$1.95

1.00 DRESS MESSALINE 69c

FULL YARD WIDE.

If you contemplate a new, beautiful dress for evening wear or for fair weather days we urge you to consider this beautiful satin messaline which we offer so cheaply tomorrow; good firm quality; full yard wide; in a variety of the most pleasing shades—our regular $1 quality, on Bargain Table No. 18, Wednesday and Thursday, at only.....69c

TAMBOUR MUSLINS AT HALF

3,000 Yards Imported Tambour Muslins of best manufacture—a large variety of patterns; all perfect goods—

Regularly 55c to $1.25 the Yard.
Special Priced 22½c and 67½c.

2,600 Yards of English Cretonnes in very dainty patterns and exquisite verdure designs and colorings—all fine, fresh goods; strictly perfect—

Regular Prices 45c to 90c Yard.
Special Priced 27½c to 45c.

SEASON'S FINAL CLEARING OF

MEN'S HIGH-GRADE SHIRTS

We don't want any of our men friends to miss this sale, for it is going to bring them shirts of the best kinds at insignificant prices.

We are clearing up the odds and ends of our stock, remainders from past sales, and small lots of all sorts, and we don't mind taking a loss on them in order to right stock. Come a-running and get your pick of the lot.

High-Grade Shirts of fine woven madras, percales and mercerized materials—all in neat patterns; with plain or plaited bosom; coat styles with cuff attached; real $1, $1.50 and $2 Shirts, to go at only.....67c

Lot 2, includes Men's and Boys' Shirts of percale, in plain and plaited styles, and choice mercerized cloths; coat styles with cuffs attached; broken in sizes, but all sizes in the lot; shirts formerly marked 59c, 79c, $1—all to go at.....39c

MOURNING MILLINERY

We have heard many expressions of approval of the exquisite styles we have evolved in hats for those in mourning. We are proving by this exhibit that a great deal of beauty can be put into mourning hats without detracting from their dignity. You will see in this display, hats of Silk Crepe, Crepe de Chine, Crepe Chiffon, Bengaline Silk, Armure Silk, and Grenadine. There are many pretty little turbans—in fact, the turbans largely predominate, and they are not alone in black, but in white and black, in lavender, and in all white.

Prices are exceedingly moderate.

FOR RE-UPHOLSTERING

PLACE ORDERS NOW

Folks who have furniture that needs re-upholstering are advised that advantages may be gained by placing orders now and having the work done while materials can be bought cheaply.

For the remainder of this week we will offer all our Upholstery Remnants most of them in lengths sufficient for covering more than one piece of furniture,

AT JUST HALF PRICE.

Velvets and Velours, in five good colorings—unfadable; regularly $3.50 a yard, will be special priced at.....$2.95

Tudor Stripe Velours—One of the best upholstery materials that ever came from a loom; regularly $4.50 a yard, will be priced this week at.....$3.90

By purchasing these materials now you can effect a decided saving, and we can assure you the very best of workmanship.

NECKWEAR SENSATION

Here's a clean-up of the odds and ends of silk scarfs—four-in-hand, open end, and reversible styles; close to 50 dozen of them in all; many patterns and colorings as a matter of course; 25c and 50c kinds to be cleared out at the diminutive price of.....12½c

MEN'S WARM NIGHTSHIRTS 45c

About 400 of these Nightshirts left to dispose of before inventory—fine quality Domet flannel cut full and in extra lengths, with turn down and military collars; a variety of choice patterns; well made and finished; sizes 15 to 20; most of them 18's, 19's and 20's; we have been selling these night shirts at 55c; take them now at.....45c

Hahne & Co. Broad, New & Halsey Sts Newark, N. J.

FOULKE E. BRANDT, BANKER SCHIFF'S FORMER VALET, FREED FROM PRISON, IS TO BEGIN LIFE ANEW IN THE WEST

New York, Jan. 21.—The action of Governor Sulzer in pardoning Foulke E. Brandt is generally commended. While no sympathy is expressed for the former valet who was caught by Banker Mortimer L. Schiff in his home, is was generally conceded that a sentence of thirty years in prison on a plea of guilty was excessive. Brandt served about six years. The judge who sentenced him says he was deceived by perjured testimony. Mirabeau L. Towns, who was Brandt's attorney in the effort to get the pardon, and Senator Knute Nelson, who had become interested in the case, advised Brandt to leave New York, and the ex-convict seemed eager to take the advice. Nelson offered to find work for Brandt in Minnesota, and the ex-valet started for the west after only a few hours in New York.

CHEER UP!

You can make your homes bright and gay be the use of

LIQUID VENEER.

It is not a varnish, but a surface food. Apply it with a cloth to your Woodwork, Pianos, Furniture, Carriages, Automobiles, Bicycles. It makes old things look like new. Wonderful for dusting.

JAP-A-LAC IS a varnish, made in 21 colors and natural. It is used for everything that needs varnishing from the cellar to the attic. Ask us for it.

PROTECT YOUR HANDS—Get a pair of our Cotton Gloves; housewives, mechanics and autoists use them.
10c, 15c, 20c, 25c, 35c, per pair.

A. M. GRIFFEN CO.
119-121-123 E. Front St., Plainfield N. J
Two 'Phones 6--214

JUDGE J. C. POLLOCK OF FEDERAL BENCH IS UNDER INQUIRY

Washington, Jan. 21.—Representative Borland, of Missouri, introduced a resolution demanding a congressional investigation of conduct of

Judge John C. Pollock, of the United States District Court, of Kansas, and of Judge Charles Van Kalkenburg, of the United States District Court, of Missouri. Judge Pollock's impreachment was demanded by a municipal body in Kansas City because of his decision upholding certain gas rates.

AT SOUTH PLAINFIELD.

Moving pictures will be shown tonight in the Sunday-school room of the Baptist church at South Plainfield.

Every day, some of the people who have been watching the real estate ads closely for sometime make up their minds—and buy!

Catherine Tower as "Mary Turner" in "Within the Law," at Plainfield Theatre Next Wednesdty Night.

AGED RARITAN MAN FOUND DEAD ON ROAD

Raritan, Jan. 21.—John Meyers aged about 70 years, died suddenly on the Pluckemin road yesterday afternoon, while on his way home from this place. He had been visiting relatives and started to return home when last seen alive. His body was found about 5 o'clock by one of his neighbors. Death was due to natural causes, and no inquest will be held. The body was taken to Bourke's morgue in this place.

NEW YORK AMUSEMENTS

Proctor's Fifth Avenue theatre offers an exceptional all-star bill this week, comprising an unbeatable program of twelve feature numbers, which includes Kathryn Kidder & Co., in "The Washerwoman Duchess;" Hughie Jennings and Ben Smith, blackface comedians; Violet Lale, the talented imitatrice; Bird Millman and her peerless wire artists; Linden Beckwith, "Honor Among Thievess;" Haviland & Thornton, Billy McDermott, "King of Hobo Comedians," Aerial Shaws, Ralph Smalley, Carson & Brown and The Three Samsons.

President-elect Woodrow Wilson conferred the honor of his presence at the Cort theatre, where he occupied a box on Friday night of last week, and enjoyed tremendously Laurette Taylor's performance of Peg in J. Hartley Manner's comedy of youth, "Peg O' My Heart." It was the first time Mr. Wilson had visited a theatre since his nomination to the highest office in the land, and throughout the entire performance of Oliver Morosco's charming production his interest was centered on the captivating little star. Society is flocking to the Cort these days, and there is not a performance given without the attendance of at least one large theatre party. Miss Taylor will begin the seventh week of her engagement at the Cort tonight.

Mrs. Leslie Carter began her tour in "Zaza," "The Second Mrs. Tanqueray" and "Camille" at the Shubert theatre Newark, N. J., on Monday night. Mrs. Carter's portrayal of the title role of the first named play was quite as effective as that displayed by the great emotional actress in earlier days while in "The Second Mrs. Tanqueray" Mrs. Carter brought to light much hidden charm.

CHURCH CLUB ELECTS WAHLIG AS PRESIDENT

These officers were elected at the annual meting of the Dutch Arms of the Netherwood Reformed church held at the home of Angus Kennedy, of South avenue, last night; President, O. P. Wahlig; first vice president, H. J. Martin; second vice president, A. Kinzle; recording secretary, A. Kennedy; financial secretary, C. H. Hansen, and treasurer, B. P. Hansen.

At the close of the business meeting and election of officers, Mr. Kennedy ushered the members into the dining room where a bountiful supper was served by his wife

SOBIESKI AUXILIARY DANCE.

Members of the Ladies' Auxiliary of the John III Sobieski Society, held their last social affair before the Lenten season Saturday night with a reception and dance in the lodge rooms in East Second street. These in charge were Mrs. Philip Schubert, chairman; Mrs. James Henzen, Mrs. Stanislaus and Miss Caroline Loznizki.

LAGGREN & GREENE
MANUFACTURER'S OF AWNINGS
Carpet Cleaning and Laying
Window Shades and Canopies for Weddings
TELEPHONE 1948
102 North Ave Plainfield, N. J

PHOTOS MATZEN

LARGE PICTURE FREE!
With one dozen of our 1a Cabinet Photographs we will give free one large (16x20 in.) Platinograph for framing.
CHRISTIAN F. MATZEN
The Photographer.
131 E. Front St. Tel. 867-W

PAINTERS AND DECORATORS.
AGENTS FOR
LIKE TILE
The Sanitary Wall Covering
WOOD KRUSTA
POLYCHROME WASHABLE WALL DECORATION.
Interior Decoration a Specialty.
Woolston & Tuckle
Painters and Decorators,
145 NORTH AVENUE.

Good Weather For Painting
is not over yet. There are plenty of fine days, all through the winter when painting can be done as well as in mid-summer; and it will last better, if the painter knows his trade. Twenty years has taught me how, and I employ only the best mechanics, who know how to paint in winter as well as in summer.
JAMES C. HANSEN
PAINTER AND DECORATOR
Dealer in Wall Paper, Paints, Oils, Varnishes, Glass, etc.
141 E. FRONT ST. TEL. 248

Arrival and Departure of Mails

at Plainfield Postoffice

February 1, 1913.

NEW YORK MAILS. Arrive—5:30, 8:00, 8:40, 11:45 a. m., 1:30, 2:30, 3:00, 5:30, 8:30 p. m., 12 midnight. Close—6:30, 8:00, 9:00, 10:30 a. m., 12:10, 2:00, 3:50, 6:00, 7:45, 9:00 p. m.

SOMERVILLE AND EASTON—Arrive—8:40, 10:00 a. m., 12:30, 3:15 and 7:00 p. m. Close—6:30, 8:00 a. m., 12:35, 1:30, 4:30, 6:...

PHILADELPHIA—Direct. Arrive—8:30, 9:00, 9:40, 11:45 a. m., 12:30, 2:30, 7:00 p. m. Close—6:30, 11:30 a. m., 12:35, 3:10, 3:50, 7:00, 9:00 p. m.

THROUGH FAST MAIL FOR EAST. Close—12:10, 3:50, 6:00 a. m.

DIRECT THROUGH FAST MAIL FOR WEST. Close—6:30, 11:30 a. m., 1:30, 5:00 and 9:00 p. m.

DIRECT SOUTHERN MAILS. Close—6:30 a. m., 12:35, 3:50, 7:00 and 9 p. m.

PENNSYLVANIA. West of Easton. Close—6:30 a. m., 1:30, 7:00 p. m.

ELIZABETH—Direct. Arrive—8:00, 8:45 a. m., 1:30, 2:30, 5:30 p. m. Close—8:00, 9:00, 10:30 a. m., 12:10, 2:00, 3:50, 5:30, 6:00, 9:00 p. m.

WATCHUNG. Arrive—1:00, 5:45 p. m. Close—9:00 a. m., 2:30 p. m.

WARRENVILLE. Arrive—1:00 p. m., Close 9:00 a. m.

SUNDAY MAILS. Office open from 9:30 to 10:30 a. m.
Mail closes at 6:15 p. m.
A. H. BIRD, P. M.

L. Moraller & Son
WATCHMAKERS and JEWELERS,
WATCHES
CLOCKS and JEWELRY
Fine Watch and Clock Repairing a Specialty.
219 Park Ave. Plainfield, N. J.

SMALLEY BROS.
BUTCHERS
CHOICE MEATS
GAME IN SEASON.
ROASTING AND BROILING CHICKENS A SPECIALTY
BERKSHIRE SAUSAGE
(none better).
Orders called for and delivered.
Telephone 88-A.

FOLKES & COX
LADIES AND GENTS TAILORS
SUITS MADE TO ORDER.
Remodeling, dry cleaning, dyeing and pressing. Special attention to monthly contracts for cleaning and pressing. Four suits and one overcoat cleaned and pressed at $1.50 per month.
328 Liberty St., corner Fourth.
'Phone 710-J. 10 29 1yr

THE NEW JERSEY
Ortho-Neural Institute
R. MORRIS ADKINS
Graduate Masseur, Supt.
Treatment of Women and Children by MRS. KATHERINE NORRIS ADKINS, Graduate Masseuse.
Treatments by appointment on recommendation of regular physician.
112 MADISON AVE., Cor. Front St.
1 1 tf 'Phone 1172-M

J. C. POPE & CO.
INSURANCE AGENTS
110 East Front St., Plainfield, N. J.

Kindling and Grate Wood.
Prompt deliveries. Orders received at 89 SOMERSET STREET.
JOHN MOBUS.
P. O. Box 320. Telephone 19 F-22

KIVANTINOS & JELLING
Successors to Alex. Lusardi.
Foreign and Domestic Fruits, Choice Confectionery, Nuts, Cigars, etc.
311 W. FRONT ST Tel. 836-W

Hoagland's Express
BAGGAGE TRANSFER
Office: 116 West Second Street, in Plainfield Theatre Building.
Tel. 883-W. House Tel. 843-J.

Do You Know

as much about Life Insurance as you would like to? The Prudential will be glad to send you any information concerning its policies and plans that you may desire. Write today. It entails no obligation.

THE PRUDENTIAL HAS THE STRENGTH OF GIBRALTAR

The Prudential

Founded by JOHN F. DRYDEN.
Pioneer of Industrial Insurance in America

THE PLAINFIELD TRUST COMPANY

Much prominence is being given these days to the fact that the character and policy of a financial institution's Board of Directors largely determine its strength. For this reason The Plainfield Trust Company calls attention to the personnel of its Board which is composed of men whose individual integrity, responsibility and reputation for conservatism are an assurance of safe and efficient management.

DIRECTORS.
J. Herbert Case
Frederick Geller
A. V. Heely
James W. Jackson
Edward H. Ladd, Jr.
Charles W. McCutchen
Henry A. McGee

DIRECTORS
Harry H. Pond
Charles A. Reed
Isaac W. Rushmore
Frank H. Smith
Samuel Townsend
Cornelius B. Tyler
Lewis E. Waring
Orville T. Waring

OFFICERS
O. T. Waring, President
A. V. Heely, Vice President
Henry A. McGee, Vice-President
J. H. Case, Vice-President
H. H. Pond, Secretary and Treasurer.
DeWitt Hubbell, Asst. Secy.-Treas.

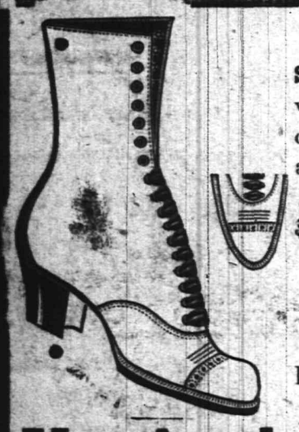

IT'S TIME FOR furs and muffs and **HEAVY, STURDY SHOES.** We have a particularly good boot for winter out-door wear, skating, etc. Made of extra quality winter calf, tan, high cut, medium heel, heavy double sole, practically waterproof, easy and comfortable, but will wear as good as anything made in Shoes. Just the boot for the woman or miss who dislike to wear rubbers—**$6.00 the pair.**

Other grades, $3.00 to $5.00 Boys'—$4.00 and $5.00.
Men's—$4.00 to $6.00. Girls'—$3.50 and $4.00.

We're going to have skating again in a few days—and we're here with the "Hockey Shoes," too.

VanArsdale's 127 E. Front St.

AMUSEMENTS. AMUSEMENTS.

PLAINFIELD THEATRE

WEDNESDAY, JANUARY 22

THE ONE GREAT PLAY OF TODAY!

"A BIG MELODRAMATIC SUCCESS OF TIMELY INTEREST."
—New York Evening Sun.

"Here it is at last, a real melodrama with a big story. 'Gripping' and 'ripping' only partly describes it."
—New York Telegram.

THE AMERICAN PLAY COMPANY PRESENTS

"WITHIN THE LAW"

By BAYARD VEILLER.

Season's Supreme Sensation!

The Powerfully Appealing Drama of Real Human Interest That Has Electrified New York City.

UNANIMOUS VERDICT OF CRITICAL COMMENDATION:

"Has a 'punch' for every act. It is the liveliest crook drama—the bet police play of its kind."—MAIL.

"Keeps you on the edge of your seat for four acts."—HERALD.

"Two thrills in every line * * * much more worth seeing than any recent drama of its class."—TRIBUNE.

"Everybody in New York will go to see the play * * * intensely real."—TIMES.

"A drama of tense interest and breathless suspense."—PRESS.

"A popular success."—EVENING WORLD.

"Successful depiction of stirring episodes in a woman's life."—SUN.

"It is not merely one of the most vivid and stirring, but without exception the most satisfying melodrama ever written."
—New York Globe.

To Be Presented Here With a Notable Cast of Metropolitan Favorites and an Elaborate Scenic Production.

PRICES—25c, 50c, 75c, $1.00 and $1.50.

SATURDAY, JANUARY 25, MATINEE AND NIGHT,
GASKELL AND MacVETTY (Inc.) PRESENT

"THE SHEPHERD OF THE HILLS"

HAROLD BELL WRIGHT'S GREAT NOVEL.
PRICES—Matinee—Adults, 50c; Children, 25c.
Night—25c, 50c, 75c, $1.00.

AMUSEMENTS.

PROCTOR'S

THE THEATRE POPULAR.
BEST REFINED VAUDEVILLE AND MOVING PICTURES.
Changed Monday and Thursday.
Matinee—2 p. m., 10c; Eve., 10-15c and 25c.

TODAY'S PROGRAM

Models of the Jardin De Paris, Classy Girl Show; George Evers Comedian; "The Romany Trio," Operatic Skit, Mabel Morgan & Co.; "Whose Baby," Crosby & Lee; Violet & Charles, Novelty Gymnasts.

ORGANIZED 1864

THE FIRST NATIONAL BANK OF PLAINFIELD

A COMMERCIAL BANK WITH SAVINGS and SAFE DEPOSIT DEPARTMENTS.

FOUR PER CENT. INTEREST PAID ON SAVINGS ACCOUNTS.

FLOORS

HARDWOOD AND PARQUET.
Old Floors Refinished.
S. E. WARD & CO.
714 Webster Place, Plainfield, N. J.
Telephone 1309-R.

TO START the NEW YEAR

$100

For 10 Days Only IF YOU SOLVE THIS PUZZLE

Here are nine squares. Place any number from 1 to 9 in each of the squares so that the total will be fifteen when added in any direction, and if correct the company will give a $100 cash payment on the purchase of any of our unsold city lots at

WASHINGTON HEIGHTS

BOUND BROOK, N. J.

Property has all improvements, water gas, electric lights and concrete sidewalks. Main trolley line passes through the property.

Price per lot,

$139 AND UP

PLAINFIELD REALTY CO.,
30 Church St. Room 304. New York.
1 11 8 s-tu-f

DR. MANDEVILLE

SPECIALIST
565 Broad St., opposite Shubert's Theatre, Newark, N. J.

Twenty years experience as a specialist on all chronic diseases of MEN AND WOMEN.

Catarrh, Nervous Diseases, Diseases of Heart, Kidneys, Stomach, Liver or Bladder, Rheumatism, Urinary and all Lung Diseases.

NOTICE—Office hours, 2 to 4 p. m. and 6 to 8 p. m., also Tuesday and Friday morning 9:30 to 11. Office closed Sundays.

ADVICE FREE.

Don't Forget name, place and number.

1 2 eod-tf

CARL SILBERT'S JEWELRY STORE

is now located at

255 W. Front St

Opposite Postoffice.

LOOK AT WHITE STREET CLOCK

HODGE'S PHARMACY

Y. M. C. A. BUILDING.
BELLE MEAD SWEETS.
Telephone 62.

HARDWOOD FLOORING

PARQUETRY
OLD FLOORS REFINISHED.
GEO. E. WATT
150 North Ave. Tel. 333-W

Necessity-Prudence-Convenience

All these point the way to a Safe Deposit Box in the Manganese Vault of The State Trust Company. Necessity because the Safe Deposit Vault has long since superceded the secret hiding place. Prudence because of the maximum of protection afforded. Convenience because of ease of access.

Rentals $5 to $100 per year. Hours 8:15 to 4:30.

THE STATE TRUST COMPANY

VAIL

JEWELER and OPTICIAN . .
236 Park Avenue
OPPOSITE NORTH AVENUE.

CALL AT THE
East Front St. GARAGE

For fine Auto Repair Work, Oils and Supplies, Gasoline 16c. Gallon.
180 EAST FRONT ST.

A. H. ENANDER

Sanitary Plumbing, Gas Fitting.
Steam and Hot Water Heating.
Contractor for Sewer Connections.
125 WATCHUNG AVE.

AFTERNOON TEA
Is resumed at the
WOMAN'S EXCHANGE
207 Park Avenue
Daily from 3 to 5:30 p. m.

RITZ Inc.

BABCOCK BUILDING
CANDIES, ICE CREAM, DAINTY LUNCH

---

208 **ROTH & CO.** 802

SPECIALS FOR WEDNESDAY.

Passaic Beef Sugar Cured Cal. Hams, lb Smoked Shoulders, lb (All Weights, small and large)	13½c
Passaic Beef Sugar Cured Reg. Smoked Hams, lb	17½c
Big Cut in Sirloin Steaks, Porterhouse Steaks and Porterhouse Roast, lb	18c
Fresh Shoulders of Pork, lb Small Fresh Cal. Hams, lb	14½c
Loins of Jersey Pork—Pork to Roast—Pork Chops from Jersey Loins, lb	15½c
Fresh Steer Tongue, lb	15c
Taylor Pork Roll, by roll, lb	21c
Boiled Hams, half or whole, lb	25c

FISH DEPARTMENT.

Large Shad, each	39c
Fancy Smelts, 3 for	25c
Flounders, Weakfish, Butterfish, Green Snapper, Bluefish, Cod, Halibut, Sea Bass, Haddock, Market Cod, Spanish Mackerel.	
Finnan Haddie, lb	12½c

GRAND SCOTTISH CONCERT

CLAN MACKENZIE, NO 204, O. S. C.,
WILL GIVE THEIR ANNUAL
BURNS ENTERTAINMENT
In the Plainfield Theatre, Second Street, near Park Avenue,
THURSDAY EVENING, JANUARY 23, 1913.
Commencing at 8:15 O'clock.
A GRAND ARRAY OF ABLE ARTISTS HAVE BEEN ENGAGED.
ADULTS' TICKETS—$1.00, 75c AND 50c.
and can be exchanged at Box Office on and after Monday, the 20th.

CHILDREN, under 12 years of age, 50c, 35c and 25c, and can be had at Robt. Murray's Store, 326 West Front Street, and also at Donald MacInnes', 824 West Third Street, or from any of the Clan Members.

NOTE—10 per cent. of the net proceeds will be donated to the DAY NURSERY, KING'S DAUGHTERS, at 502 West Front St., Plainfield, N. J.

GALLERY.....25c CENTS.

TWENTIETH SEASON. 1912-1913

BURTON HOLMES

IN A

TRAVELOGUE

Magnificently Illustrated Colored Views and Motion Pictures on

PANAMA And the Suez Canals

PLAINFIELD THEATRE

Tuesday Evening, Jan. 21, at 8:30

PRICES—$1.50, $1.00, 75c, 50c and 25c.

Try Press Want Ads.

We Give S. & H. Green Trading Stamps. Ask For Them

BARGAIN WEEK AT THE A&P

A&P

Compare our prices with others. Keep this list before you for memorandum, and order over the phone. You'll save 20c on every dollar you you spend. Think of it.

A&P

JUST READ THIS LIST---YOU'LL BE PLEASED

KIPPERED HERRING A Can 5c

CARAMELS A Pound - - 8c

Tunny Fish, ½'s	10c	A&P Ball or Sq. Blue, box	5c
1's	15c	A&P Baked Beans, 1's	6c
Fard Dates, lb	10c	A&P Baked Beans, 2's	10c
Evp. Apricots, lb	12½c	A&P Baked Beans, 3's	15c
Evp. Peaches, lb	10c		

FIG BARS . . A LB 7c

Sultana Apricots, can	15c	Iona Peaches, can	14c
Cohoes Salmon, ½,	10c;	Brooms, each	25c
1's	15c	Del Monte Honey, bottle	15c & 25c
Safety Matches, dozen boxes	5c	Scotch Peas, lb	7c
Clothes Pins, 100 for	10c		

Best Creamery **BUTTER** You may buy cheaper Butter, but it will be inferior. Our quality is superb and our price very low for this delicious quality. A POUND **38c**

A&P Chili Sauce, bot. small	15c	Smyrna Figs, box	8c
A&H Sal Soda, 2 lbs	5c	Steero Bouillon Cubes, 2 for	5c
A&P Mixed Pickles, Gherkins or Chow Chow, bottle	10c	Prunes, 20-30's, lb	18c
		Layer Raisins, lb	10c
		Rock Candy, lb	15c

EGGS

Wildmere Brand	a doz. 25c
Sunnybrook, every egg guarteed	a doz. 29c
	a doz. 35c

You probably pay 60c a dz. els where for Our fancy Eggs

10 S. & H. Stamps FREE

With Each of the Following Groceries:

1 can Sultana Spice	10c
1 bottle A&P Ketchup	18c
2 cakes Castile Soap, each	5c
1 bottle Ammonia	10c
1 can Old Dutch or Atlantic Cleanser	10c
1 jar A&P Jam	15c
1 pk. A&P Prepared Flour	15c
1 can Pumpkin	10c
3 lbs Corn Meal	a lb 3c

20 S.&H. STAMPS with 3 packages A.&P. CORN STARCH, each 7c

20 S. & H. STAMPS with 1 bottle STUFFED OLIVES 25c

The Great Atlantic & Pacific Tea Company

Tel 117. 137 to 139 WEST FRONT STREET.

FREE SUBURBAN DELIVERY.

We Give S. & H. Green Trading Stamps. Ask For Them

BIG FUR SALE

AT CHARLES KURTZMAN'S

178 East Front Street

Plainfield Fur Buyers know that Kurtzman's goods are the envy of his competitors and his prices always the lowest in town. He now announces a Big Mid-winter Fur Sale, when these popular low prices will be literally cut in half. This means an opportunity for you to get your furs from Charles Kurtzman now at prices positively from fifty to ninety per cent. lower than you can buy them elsewhere. Large assortment, all new goods.

COME TO THE BIG FUR SALE.

Charles Kurtzman

Plainfield FUR Store

DR. PITTIS OFFICE BUILDING

178 East Front Street, Plainfield

Tel. 1935-J. OPEN EVENINGS

ALL THE NEWS.

We have no "strings" on us—that's why we print all the news without fear or favor.

PLAINFIELD DAILY PRESS

THE WEATHER.

Fair tonight, temperature about twenty-eight degrees; Thursday fair, warmer.
Max., 60; Min., 19.

Established May 10, 1887. TEN PAGES. PLAINFIELD, NEW JERSEY, WEDNESDAY, JANUARY 22, 1913. TEN PAGES. Two Cents a Copy, $5 a Year.

28 INDICTMENTS ARE RETURNED

Grand Jury Discharged After Presenting Its Report to Union County Court.

THEY INSPECTED JAIL

Rev. W. S. MacRorie's Case Among Those Considered, But It is Not Known Whether a True Bill Was Found.

Elizabeth, Jan. 23.—The Grand Jury concluded its eleven days' labor this morning and returned twenty-eight indictments to Judge Paul Queen, who was sitting in place of Judge Edward S. Atwater. This is the shortest time on record in recent years for a Grand Jury's deliberation. The court discharged the jury, after which the members made the customary inspection of the jail.

Among the cases considered by the Grand Jury was that of Rev. Willis S. MacRorie, the former pastor of the Mt. Horeb, Martinsville and Springdale M. E. churches. Whether an indictment was found against him is not known. It is said that among the witnesses called before the jury during its session were a number of members of the churches which MacRorie formerly served. In view of the fact, however, that the minister has severed his connection with the three churches, may result in his escaping trial. The maximum penalty for conviction on the charge against MacRorie is $50 or six months in jail.

CLERGYMEN SPEAK AT S. S. CONFERENCE

Instructive Talks Mark Sessions of the Plainfield District Association.

The members of the Plainfield District Sunday-school Association, which is composed of the Episcopal Sunday-schools in this vicinity, heard two interesting lectures on subjects connected with Bible instruction at Holy Cross church yesterday. The meeting was called to order by the president, Rev. Arthur S. Phelps, of Bound Brook. The roll call and minutes were read by Rev. William S. McCoy, of Holy Cross, the secretary.

"The Land Where Our Lord Lived," was the subject of the address by Rev. E. Vicars Stevenson, of Grace church. The speaker pointed out upon a raised map of Palestine, which he used to illustrate his remarks, that Palestine was uniquely adapted for the nurture of a religion which should be truly universal. The chief points of interest in the life of Jesus, Bethlehem, Nazareth, Bethany, Jerusalem, were shown, and the meanings of some of the passages of Scripture explained in their reference to the country. The maritime plain on the west, the hill country, the gore of the Jordan and the eastern part were the divisions made and described.

Rev. Dr. William H. Neilson, rector of St. James, Piscataway, was called upon to narrate incidents connected with his visit to the Holy Land twenty years ago. He particularly described the flora of the land, saying that it was beautiful beyond words.

After luncheon was served to about 50 in the Parish House, the sessions were again resumed in the evening with a lecture by Rev. Thos. A. Conover, of Bernardsville, on "How to Study the Life of Our Lord." The value of pictures in interesting children in what they are studying was emphasized. He recommended the division of the Life of Christ into five parts, 1, private life; 2, beginnings of the Kingdom; 3, organization of the Kingdom; 4, manifestation of the King; 5, death and triumph.

WILL REMOVE TO NEW YORK.

Mr. and Mrs. Ralph Armstrong, who since their marriage have been making their home with Mrs. Armstrong's aunt, Miss Ella Serrell, of Union street, have decided to remove to New York February 1. Mrs. Armstrong has been particularly active in local, county and State Sunday-school work, having been superintendent of the intermediate department at the First Baptist church for the past three years. She has also assisted in organizing various departments in the Sunday-schools of the county and State.

—Advertise in the Daily Press.

—Knights of the Golden Eagle district meeting at Somerville, January 23. Special car leaves trolley station 7:15. ***

PLAN FOR ANOTHER CIVIC ORGANIZATION

One for Business Section is the Idea of F. O. Linke and Charles Senger.

Plans for forming what will be known as the "Central Civic Organization," will be discussed at a meeting to be held this evening at the home of F. Otto Linke, 220 West Second street. Mr. Linke and Charles Senger, the latter of West Front street, have invited a few people to attend the meeting, those, as the invitation states, "who would likely be interested in keping our city abreast of the times." Aside from that statement the purpose of the organization has not been disclosed.

It was learned today through inquiry that those who have taken the initiative in the movement are planning to take up some work possibly similar to that undertaken by the West End Civic Association with a view to securing improvements in the business section of the city. Just what particular work the new organization will take up will not be known until the meeting is held.

In addition to the West End Civic Association, which now looks after the interests of the people in that section of the city, there is the East End Taxpayers' Association, and the Netherwood Residents' Association, which is displaying an interest in civic matters in that part of Plainfield, it is said there is an urgent need for some such association for the central part of the town.

SEX HYGIENE TALKS WILL BE GIVEN HERE

Noted Authority Plans to Wage a Campaign in This City in April.

Dr. Winfield S. Hall, junior dean of the Northwestern Medical College of Northwestern University, Evanston, Illinois, has been secured by the Y. M. C. A. for a city-wide sex education campaign on April 12, 13, 14. Probably no man in the country is more competent to present the fundamental problems of sex-hygiene to young men and women than Dr. Hall. With the intelligence of a trained and experienced physician, with the thoroughness and frankness of an expert teacher, and with the delicacy and motive of a Christian he discusses this most vital of subjects in such a way as to make him one of the most helpful of counsellors to young people on the American platform. His books, particularly "From Youth to Manhood" and "Sex Hygiene" are vereywhere accepted as standard.

For several years Dr. Hall has conducted week-end campaigns similar to the one to be held here in such cities at Detroit, Pittsburgh, Dallas, South Bend, Orange and Erie. An indication of the scope of these efforts may be found in the fact that in several of the recent campaigns he has spoken before twelve distinct groups, representing younger boys, older boys, young men, fathers, mothers, girls, young business women, physicians, ministers, lady teachers, men teachers and public officials.

The program for Dr. Hill's visit to this city will be planned in such a way as to meet the needs of all classes of its people. An opportunity will be afforded any one to hear him who cares to do so.

MISS FLANAGAN'S CHANGE.

Miss Elizabeth C. Flanagan, who has been some years with the White Store, has resigned to take charge of J. J. Varley's millinery department at the Paris. Miss Flanagan's host of friends will be gratified to see her in her new position, where the surroundings are so pleasant and where every facility is to be found for the display of exquisite millinery. All wish a splendid future for Varley's millinery department when in charge of such a competent woman. She enters upon her duties next week and needless to say the women of this entire community will be treated this spring to the most elaborate and exquisite line of head wear that has ever been displayed in this city.

Scottish Concert Tomorrow Night.

The concert to be given tomorrow night in the Plainfield theatre promises to be the best one given by Clan Mackenzie. The Hamilton Bros. trio are well worth the price alone. Don't miss hearing them. Box seats only $1.50. ***

—Two thousand dollars to loan, 5%, on Plainfield property. Frederick A. Martin, 94 Somerset street. ***

—Neuman Bros. are selling olive oil, finest quality, strictly pure, direct from France, in quantities to suit. ***

TENANTS MUST PAY THEIR RENT

Landlords' Assn. Members Only to Lease Houses on Presentation of Receipts.

ADOPT CONSTITUTION

By-Laws of Organization Are Also Approved and Meetings Will Be Held on the Third Tuesday of Each Month.

Hereafter, unless a prospective tenant can show a signed receipt for the previous month's rent, he may be unable to lease any property from among the members of the Property Owners' Protective and Civic Association of Plainfield and North Plainfield. This decision was reached at a meeting of the association in Coward's Hall, last night, when a motion to that effect was adopted.

The reason for this action is due to the seeming indifference on the part of certain tenants in paying their rent, some of whom have a habit of vacating premises without paying up. The landlords have had so much trouble from this source that the members of the association agreed to this plan of getting rid of undesirable tenants.

William Newcorn, chairman of the committee on by-laws and constitution, reported that the committee had completed its work and presented for the approval of the association the constitution and by-laws, which were adopted by sections and then as a whole. It was decided to make the annual dues $3, thereby making it possible for all landlords to join.

The body voted to hold its regular meetings on the third Tuesday in each month. The next meeting will be held Tuesday, February 18. There are at present 135 members of the association.

GOOD SPEAKERS AND MENU FOR DINNER TOMORROW NIGHT

The Netherwood Residents' Association will give its first annual dinner at Truell Hall, tomorrow night at 7 o'clock. It will be an informal affair. The list of speakers will include Mayor Percy H. Stewart, of this city; Congressman William E. Tuttle, of Westfield; State Senator Carlton B. Pierce, of Cranford; former City Judge William N. Runyon and Paul H. Burns, both of this city, and Ralph Grout, of Montclair. They will discuss civic affairs, the toasts being confined to that general topic. The menu cannot fail to please for Manager Allen has left nothing undone to make the affair a huge success.

It is expected that there will be a few "post entries," no doubt, but 110 tickets have been taken thus far, with fifteen or twenty more promised. With a large attendance, an excellent menu, a fine list of speakers, and in addition the Lotus Glee Club to entertain with songs, a great time is promised all who attend. L. J. Geary, of 1221 Denmark road, is chairman of the dinner committee.

M'MURTY TAKES OFFICE AS SURROGATE FRIDAY

Somerville, Jan. 22.—Surrogate William J. DeMond will retire from his official position in Somerset county on Friday, after which he will be succeeded by Surrogate-elect Calvin D. McMurtry. Nothing has been made public as yet as to who will be deputy surrogate, or as to what other changes will be made in the office.

Mr. McMurtry's long service in the office makes him eminently qualified to conduct the affairs in a satisfactory manner.

DIVIDE KINDERGARTEN CLASS.

Owing to the overcrowded condition of the kindergarten department of the Somerset Street School, the borough, Superintendent Vosseler announced today that beginning February 1 the class will be divided and two sessions will be held. Pupils who were five years old on October 1 last will attend the morning session and those under that age will attend the afternoon session. An average of 80 pupils have been attending the kindergarten.

A QUEER EXCUSE.

When arraigned before City Judge De Meza this morning on a charge of driving an automobile at exceed speed yesterday morning in East Fifth street, Edward Kennedy, a chauffeur, of Central avenue, claimed he was ordered to drive fast by his employer who was in the car at the time of the violation and wished to catch a train for New York. The court suspended sentence.

—Use Press want advs.

FAVOR NO TOLLS FOR AMERICAN VESSELS

Democrats Pass Resolution as to Panama Canal at Annual Meeting.

Resolutions favoring the adoption of the bill now in Congress providing that all foreign ships using the Panama Canal shall pay a toll and that all ships flying the American flag be admitted free, were adopted at the annual meeting of the Plainfield Democratic Club last night, and the secretary was instructed to forward a copy of the same to the New Jersey representatives in Congress.

The new constitution and by-laws were adopted after a brief discussion and these officers were elected for the coming year:

President, J. O. Stevens; secretary, George Tyler Smith; treasurer, Charles Senger; ward vice presidents: First, J. C. Schinkel; Second, J. F. Connolly; Third, R. A. Claybrook; Fourth, F. Otto Linke. Three new members were also elected.

MRS. WELCH IS DEAD; IN HER 88TH YEAR

Pneumonia and Heart Trouble Proves Fatal—Funeral Tomorrow Afternoon.

Mrs. Elizabeth L. Welch, aged 88 years, mother of Mrs. J. Warren Brown, died yesterday at the home of the latter on East Sixth street, following an illness of one week with pneumonia and heart trouble. Mrs. Welch was a native of Virginia and resided in Westfield for many years. For the past fourteen years she lived with her daughter in this city.

Mrs. Welch was an active member of the First Baptist church, Westfield, and when her health permitted an attendant at the services until recent years. She is survived by two daughters, Mrs. J. Warren Brown, of this city; Mrs. Jonas Miller, of Westfield; also two sons, William S. Welch and Littleton F. Welch, of Westfield, and a sister, Mrs. Thomas Jones, of Amherst, Virginia. The funeral will be held at 2 o'clock tomorrow afternoon at the home of Mrs. Brown. Rev. Gabriel Reid Maguire will officiate and the burial will be in Fairview cemetery, Westfield.

MISS BROWN GIVES TEA IN MRS. BREWSTER'S HONOR

An informal tea was given this afternoon by Mrs. Thatcher M. Brown, of Park avenue, for Mrs. James H. Brewster, Jr., of New York city, who recently removed to this city. The affair was given for the purpose of affording Mrs. Brewster an opportunity to meet some Plainfield people.

Those assisting Mrs. Brown were Mrs. George P. Mellick, Mrs. B. Van D. Hedges, Mrs. J. S. Zelie, Miss Frances C. Zelie, Mrs. Noah C. Barnhart, Mrs. Maybury B. Mellor and Mrs. William Wherry, Jr.

SULTAN FAVORS PEACE MAY CEDE ADRIANOPLE

(By Telegraph to The Daily Press.)

Constantinople, Jan. 22.—The grand council of the Ottoman Empire decided today in favor of accepting the proposals put forward by the European powers to bring about peace.

Constantinople, Jan. 22.—At a conference of the members of the reigning Turkish family today, Sultan Mahommed V. formally declared himself in favor of peace with the Balkan allies and Greece without further delay. It is believed in diplomatic circles that a treaty of peace will be signed in London very shortly.

London, Jan. 22.—A dispatch from Vienna says that semi-official advices were received there from Constantinople today to the effect that Turkey had decided to surrender Adrianople to the Bulgarians. A message from Constantinople says that the Turkish losses in the naval battle with the Greeks on January 18 were four officers and thirty-six enlisted men killed, and 164 wounded.

IN BOROUGH SCHOOLS.

Two class teachers employed in the Bound Brook schools visited the North Plainfield schools yesterday, H. C. Krebs, the Somerset county school commissioner, has also made several tours of inspection of the borough schools and reported affairs as progressing satisfactorily.

MGR. STAFFORD GOES TO REWARD

Noted Priest, Formerly of St. Mary's Here, is Summoned by Master.

ILL SINCE DECEMBER 30

Funeral Services at Jersey City on Friday to Be Attended by Many High Dignitaries of the Catholic Church.

Jersey City, Jan. 22.—The Rt. Rev. Monsignor John A. Stafford, rector of St. Patrick's R. C. church, this city, and formerly assistant rector at St. Mary's church, Plainfield, who was stricken with convulsions as he was about to ascend the pulpit to deliver a sermon on Sunday, December 20, died at the rectory yesterday. At his bedside were his brother, William Stafford, of Paterson, and his nephew, John A. Stafford, a lawyer, also of Paterson, with whom he had been conversing but a few moments before he expired.

When it was discovered that the monsignor was dying, the priests present recited the prayer for the dying. The monsignor died before the doctor arrived.

The funeral will take place Friday at 10 a. m. from St. Patrick's church, when a high solemn mass will be celebrated. The office for the dead will be recited at 9:30 a. m., prior to the celebration of the requiem mass.

Among the distinguished clergymen who will be present besides the Right Rev. John O'Connor, bishop of the Newark diocese, will be Bishop Thomas F. Kennedy, rector of the American College at Rome, Italy, who will be master of ceremonies. Bishop Kennedy is now in Philadelphia. The sermon will be delivered by the Rev. Dr. William J. Guinon, rector of the Holy Rosary church, New York.

The convulsions with which the monsignor was seized on December 20 were due to gastro-intestinal, or stomach and bowel troubles. A few minutes before the seizure he had been talking to Dr. Keegan in the rectory and complained of not feeling well.

The doctor advised him not to officiate at the services that morning, but the monsignor decided to attempt to deliver his sermon and entered the sacristy, where he was stricken.

Monsigner Stafford was born in Paterson on March 13, 1857. He studied at St. Vincent's College, Pennsylvania, and later at Seton Hall, South Orange. Following his graduation from the latter institution he entered upon his theological studies at the American College, Rome. He was ordained there by Cardinal Parocel on April 8, 1888.

Father Stafford first served as an assistant at St. Mary's church, Plainfield. Later he went to St. Mary's, Jersey City. In September, 1893, he was appointed vice president of Seton Hall College, leaving there to assume the pastorate of St. Augustine's church, Union Hill.

In 1899 he returned to Seton Hall as president, remaining at the college until he succeeded the Rev. Lawrence C. M. Carroll as pastor of St. Patrick's church. This was about three years ago. Father Stafford was made a monsignor by Pope Leo XIII. in 1903.

BANQUET IS ENJOYED BY THE BIBLE CLASS

The Altruistic Bible class of the Netherwood Reformed church held an informal reception and banquet last night at the home of their teacher, O. P. Wahlig, of 1312 Columbia avenue. The banquet was the second of a series of affairs to be given during 1913 and was attended by all the members of the class.

The committee in charge of last night's affair was composed of the Misses Mamie Flosback and Grace Romberg, Horace J. Adams, Jr., and Arthur R. Kienzle. The committee gave the members a pleasant surprise when they were ushered into the dining room of Mr. Wahlig's house last night after a short business session which was held in the parlor.

During the evening plans were made to give a temperance play in the near future which will be entitled, "The Prodigal Son."

NEW BAKERY.

The Zeek Baking Company, established at 174 East Front street, was opened today for business. The shop is up-to-date in every particular and ideally equipped for cleanliness and efficient service. A feature of the stock to be carried will be the fancy pastry in addition to the regular line of bread, pies and crackers. An auto delivery wagon will be utilized to acommodate any customers desiring goods sent to their homes.

MINISTERS CONSIDER CHURCH AFFILIATION

Presbytery of Elizabeth Discusses Important Subject at Its 100th Meeting.

Elizabeth, Jan. 22.—The entire afternoon session of the one hundredth meeting of the Presbytery of Elizabeth was taken up with a discussion on affiliation with churches of other denominations, in the Westminster church yesterday afternoon. It was pointed out that although people of other denominations unite with Presbyterian churches, they maintain allegiance to their former church. It was further claimed that the Presbyterians support churches where those of other denominations do not exist.

The idea of affiliation met with the approval of many of the clergymen, but others held that before final action, a thorough investigation should be made to avoid complications. The proposed affiliation does not mean that any denomination will lose its individuality, but that members of all denominations will be welcomed by the Presbyterian churches.

The calls of the Rev. L. G. Barrett, of Morrisville, to the Basking Ridge church, and of the Rev. F. W. Johnson, of Washington, N. J., to the Second Presbyterian church, of Rahway, were accepted. It was decided to hold the next meeting of the Presbytery in this city. Toward the end of the session, John T. Kerr resigned as chairman of the Synodical Home Missionary body.

BURNS' CELEBRATION ON TOMORROW NIGHT

Clan Mackenzie's Entertainment at Plainfield Theatre to Be a Big One.

The annual Burns entertainment, under the auspices of Clan Mackenzie, 204, Order Scottish Clans, will be held at the Plainfield theatre tomorrow night at 8:15 o'clock. The sale of tickets indicates that the affair will be largely attended. The committee has arranged a program of unusual interest as follows:

Part I—Short introductory remarks by the chairman, Robert Murray; Bag pipe selections, marches, straspeys and reels, MacIntosh brothers; Piano and violin, Scotch variations, Profs. Harold and Mosher; Song, "Bonnie Dundee," Hugh Hamilton, baritone; Highland fling and sword dance in Highland dress, by the Lyon Troupe; Song, "The Scottish Blue Bells," Miss Edith Hallet Frank, soprano; Song, "Of A' the Airts the Wind Can Blaw," Wm. Fullerton, tenor, in Highland dress; Song, "Willie Brewed a Peck o' Maut," Three Hamilton brothers; Song, "The Auld Scotch Sangs," Miss Flora Hardy, contralto; Comic song, "O, Mary MacIndoo," Will Wilson, comedian.

Part II—Piano and violin selections, by Profs. Harold and Mosher; Song, "The Star O' Robbie Burns," Miss Edith Hallet Frank, soprano; Ten-minute address, Past Mayor G. W. V. Moy; Song, "There's a Wee Bit Land," William Fullerton, tenor; International dancing by the Lyon Troupe; Song, "Rolling Home to Bonnie Scotland," Three Hamilton brothers; Duet, "The Promise," Miss Edith Hallet Frank and William Fullerton; Song, "Afton Water," by Miss Flora Hardy, contralto; Comic song, "The Lazy Man's Wife," Will Wilson, comedian; Exhibition dance by the Two Highland Scotch Lassies; "Auld Lang Syne" by the company, led by the pipers to the stage.

K. OF C. CARNIVAL.

As has been their annual custom for the past six years, the Watchung Council, Knights of Columbus, will hold a carnival beginning Monday, May 26, and ending Saturday, May 31. The well known Johnny Jones carnival company has been engaged for the occasion and it is planned to make the affair the greatest ever held by the organization.

PEDDLER FINED.

Harry Burman, who said he hailed from New York, was arrested yesterday on West Third street, charged with peddling without a license. When arraigned before City Judge De Meza this morning he was fined $5 and warned not to violate the law in Plainfield again.

BURIAL OF FORMER RESIDENT.

The funeral services of Charles E. Chipman, who died at Battle Creek, Michigan, Sunday, January 19, will be held at his late home, 1 Stanley place, Yonkers, N. Y., tomorrow afternoon at 4 o'clock. Mr. Chipman was well known here, where he formerly resided.

—Women's sole and heel, 60c to 75c, at "U. S. Shoe Repairing Co.," 122 East Front street. ***

TO LEGALIZE NEW FREEHOLDER ACTS

Two Bills in Legislature to Rid Union and Other Counties of "Rump" Boards.

EXPECT EARLY PASSAGE

Zisgen Measure Favorably Reported and it is Likely to Become a Law Next Week—McLaughlin's Bill Is Introduced.

Trenton, Jan. 22 (Special).—Efforts were made by Assemblyman McLaughlin, of Union, yesterday afternoon to straighten out the Freeholder muddle when he introduced two measures in the House of Assembly. One bill validates, ratifies, approves and confirms all elections heretofore held for the adoption of the provisions of any law for the reduction of the number of the members of Boards of Chosen Freeholders in any county. The other confirms the election of members of Boards of Chosen Freeholders chosen under the small board act.

The Zisgen measure, House 12, legalizing the new small Boards of Freeholders in Mercer, Bergen, Union, Morris and Sussex counties was reported favorably and will be rushed through the Legislature in order to end the muddle in these counties. It is expected it will become a law next week.

U. S. WON'T SUBMIT QUESTION TO HAGUE

We Built Panama Canal and We Will Run It, is Reply to Great Britain.

(By Telegraph to The Daily Press.)

Washington, Jan. 22.—The text of the reply of the United States to Great Britain's protest against the free passage of American coastwise ships through the Panama Canal will be made public simultaneously in Washington and London on Saturday, according to present plans of the State Department. Secretary Knox's reply to British Foreign Minister Gray's note, it was learned today, amplifies the United States' reasons for insisting on free tolls for American ships without presenting any additional ground for the administrations position in the matter, but toward the conclusion of the communication is an unmistakable hint to Great Britain that while this country is willing to submit the question to arbitration by a mixed board composed of representatives of the two governments concerned it will not consider any appeal to the Hague. The United States will pledge itself not to discriminate against any foreign ships whatever and will allow the free passage of its own vessels merely because the canal was built by this country and therefore should be regulated by it.

MISTRIAL IS ORDERED IN SUIT ON A BOND

Elizabeth, Jan. 22.—Because Louis V. Fay, the complainant in an action against Isabelle Lyddon, both of this city, who sought to recover $9,100 on a bond given to cover a mortgage, could not prove that the defendant had had dealing with Tapscott Brothers, realty brokers of this city, there was a mistrial of the case before Judge Vail here this morning. Mr. Fay, through his counsel, sought to show dealings between the defendant and Tapscott Brothers, but when called upon to prove it was not able to do so. By consent a juror was withdrawn and a mistrial was declared by Judge Vail.

FROM FIREMEN'S BLOTTER.

The West End Hose Company and the big auto truck at headquarters were called out late yesterday afternoon on a still alarm from the residence of Walter J. Leveridge, 836 Sherman avenue. A maid had been ironing in the kitchen and while at her work was suddenly called into the back yard by the cry of children. In her haste to find the source of the cries she left a hot iron resting upon a dress which she had started to iron. When she returned to the room a few moments later after discovering that the cries only proceeded from a ring of merry youngsters she found the room enveloped in smoke and fearing a fire, telephoned to the department. The smoke came from the slowly burning dress, the loss of which was the only damage occasioned.

For Sale advertising will bring you cash for that unused office furniture.

THIS IS A REAL OLD FASHIONED CLEARANCE SALE WE ARE HOLDING

As we go into this the **THIRD AND LAST WEEK** of our **JANUARY CLEARANCE SALE**, we want to tell you that the remarkable values we are offering are responsible for the big crowds which have been here every day, rain or shine.

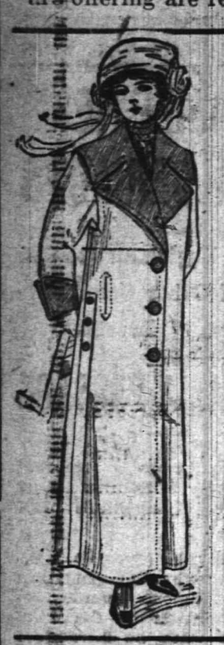

LAST CALL ON LADIES' COATS AND SUITS.

We are not going to carry any of these garments over and so you get one at less than they cost us.

LADIES' LONG COATS; an odd lot, to close..... **1.98**
CHILDREN'S COATS; an odd lot, to close..... **1.98**
COATS, values to $15.00; at **7.49**
SUITS, values to $17.50; at **8.98**
COATS, values to $20.00; at **9.98**
SUITS, values to $32.50; at **14.98**

MILLINERY.

In addition to the big reduction in this department we will for the balance of this month trim FREE any hat purchased here.

A few of the real bargains we are showing

$1.50 Cotton Blanket, full size, heavy twill; January Clearance Sale Price.**$1.19**

$3.98 Wool Blankets, full size, pink, blue and yellow borders; January Clearance Sale Price **$2.98**

12½c "Red Seal" Gingham; large assortment colors and designs; January Clearance Sale Price .....**8c yard**

$1.50 Comforts, light and heavy tufted and quilted, light and dark colors; January Clearance Sale Price **$1.19**

$1.25 Comforts, same as above; January Clearance Sale Price.....**98c**

10c Bleached Muslin, 36 inches wide; good quality; January Clearance Sale Price **7c**

19c Children's Mittens, red, blue and black; all sizes; January Clearance Sale Price **10c**

25c White Madras and Swiss; 27 inches wide; good time to buy; January Clearance Price .....**15c yard**

25c Books "Henty & Alger" popular edition; January Clearance Sale Price..**15c**

IN BASEMENT.

Table of Graniteware, values to 25c; January Clearance Sale Price.....**10c**

Lot of Fancy Waste Paper Baskets; values to 75c; January Clearance Sale Price **25c**

25c Ladies' Cotton Hose, black, garter top; double sole; sizes 8½ to 10; January Clearance Sale Price.....**19c**

25c and 29c Dolls; January Clearance Sale Price **15c**

50c and 59c Dolls; January Clearance Sale Price **35c**

$1.25 House Dresses, odd sizes of percale and gingham, in stripes and checks; January Clearance Sale Price.....**79c**

25c Children's Toques; assorted colors; January Clearance Sale Price **15c**

$1.00 Children's Corduroy Hats; brown, navy, red and white; January Clearance Sale Price **50c**

$1.50 Flannelette Kimonas; plain loose fitting and Empire; January Clearance Sale Price **89c**

$3.00 Ladies' Sweaters, Norfolk, tan, navy and white; January Clearance Sale Price **$1.98**

50c Corsets, large sizes, 27, 28, 29, 30; odd lot; January Clearance Sale Price.**29c**

25c and 29c Ladies' Collars—Robespierre effect in variety of collars and patterns; January Clearance Sale Price..**17c**

10c Dress Gingham—Big range of styles, stripes and checks; light and dark; January Clearance Sale Price.....**7c**

85c Bleached Sheets—81x90, no seam in centre; made of very good muslin; January Clearance Sale Price.....**59c**

$8.98 All Wool Blankets—pink and blue borders; extra fine wool; January Clearance Sale Price **$5.98**

10c Embroidery and Insertion—2 to 5 inches wide on swiss and nainsook or cambric; January Clearance Sale Price...**5c**

50c and 59c Ladies' Collars—Imported lace in a big range of styles; January Clearance Sale Price **35c**

50c Gent's Negligee Shirts—Light and dark grounds, with figures and stripes; all sizes from 14 to 17; January Clearance Sale Price **39c**

$3.00 Sweaters for men and boys; blue, gray and garnet; all sizes; now is time to buy; January Clearance Sale Price..**$1.98**

9c Outing Flannel in a big line of styles and colors; this is something you can always use; January Clearance Sale Price.**6c**

12½c Children's Hose—Black cotton, fine rib, two thread heel and toe; sizes 6 to 9½; January Clearance Sale Price...**10c**

25c and 29c Plain and Fancy Ribbon—4 to 5½ inches wide; plain colors, black, white and fancy; January Clearance Sale Price **15c**

PYROGRAPHY.

You may purchase any piece of wood for burning we have for just **HALF PRICE**

5c U. S. Cleanser—Cleans and scours; Jan. Clearance Sale Price, 3 cans **10c**

WE GIVE THE FAMOUS S. & H. GREEN TRADING STAMPS

A. E. FORCE & CO.
"The White Store"

Store opens at 8:30 a. m. and closes 5:30, Saturday excepted.

PLAINFIELD'S NEIGHBORS

North Branch.

The next meeting of the Chautauqua class will be held at the home of Mrs. Charles E. Corwin, January 31.

Rev. George H. Stephens, of Philadelphia, is visiting his sisters, Mrs. George R. Van Derveer and Miss Anna M. Stephens, at North Branch Depot.

A daughter has been born to Mr. and Mrs. Gerald Cashman, of South Branch.

The Sunday-school of the Reformed church at South Branch has been reorganized, with the exception of heretofore, with the exception of Miss Inez Studdiford as organist and Miss Maud Van Nest as assistant.

Miss Mary Martine, of New York, is visiting her cousin, Miss Mary Lane, at Neshanic Station.

Mrs. Richard Beaty, of Middle Valley, is visiting Mr. and Mrs. Robert D. Beaty here.

Guests of Mr. and Mrs. James L. Stillwell at their home near this place have been Mr. and Mrs. A. B. Van Derbeek, Mr. and Mrs. E. C. Van Derbeek, Mr. and Mrs. J. N. Little, Rev. and Mrs. Charles E. Corwin, Mr. and Mrs. William E. DuMont and Frank N. Du Mont.

Mrs. William Y. Herder, of Neshanic, is home from a visit to her daughter, Mrs. Charles S. Messenger, in Clinton.

George Bunn, of Far Hills, is visiting his mother, Mrs. Jessie Bunn.

Mr. and Mrs. L. D. Jocqmein returned today to their home here, after a visit to Elizabeth.

J. W. Cory, of Westfield, is visiting his daughter, Mrs. Walter Sneurosky.

Mrs. H. P. Sutton, of Neshanic, has returned from a visit to Bound Brook. While there she attended the funeral of a relative, Mrs. John A. Thompson.

Mrs. J. E. Anderson, of Neshanic, is visiting her son, George W. Anderson, in Plainfield.

Whitehouse.

Charles O. Dalley returned to his home at Whitehouse Station today after a visit to New York, where he was a guest of his brother.

Miss Dora Shampanore, of Washington, is visiting her uncle and aunt, Mr. and Mrs. George W. Shampanore, at Whitehouse Station.

Miss Mabel Van Derbeek, of Whitehouse Station, was a week-end guest of Miss Elizabeth Smalley, in Plainfield.

Edmund Kinsley, who lives near this place, is reported to be ill at his home.

The next meeting of the Liberty Five Hundred Club will be held at the home of Mrs. Joseph H. Lindsley, in East Whitehouse Saturday night.

Arrangements are being made by Vesper Lodge, No. 239, I. O. O. F., of Lebanon, for a supper and dance, in Odd Fellows' Hall Thursday night.

Jacob H. Dilts, of Whitehouse Station, who has been ill at his home, is able to be about again.

The seventy-five acre farm of David Rinehart, near Lebanon, has been sold to Jason Eick, of Round Valley, who expects to take possession in the spring.

Miss Ella Felmley, of the Felmley Farm in Round Valley, is taking a vacation of several weeks in Newark and Jersey City. She expects to go on a trip to Toronto and Boston.

John Alpaugh, who has been ill at Lebanon for three months, is not much better.

A number of young people of this section will hold a dance at the home of George Kline, near Centreville, tomorrow.

Mrs. Ella E. Burdette, of East Whitehouse, will leave Thursday for Fort Lee, where she will spend several weeks at her former home.

The Wishbone Club will be entertained this afternoon at the home of Mrs. J. Lambert Pickell, in East Whitehouse.

Mrs. P. Davis Reed, of East Whitehouse, has been appointed an administratrix of the estate of her father, George W. Slater, of Penwell.

Mrs. Alfred Weis, who has been ill at her home at Peapack, is reported to be improved.

Harriet Naylor is recovering from an illness at her home in East Whitehouse.

Mrs. George Terry, of Gladstone, is spending a few days in Hiltonia as a guest of her daughter, Mrs. William Ellicks. She will visit her son, Charles Blazure, in Roseville.

J. Newton Shafer, who has been ill at his home at Whitehouse Station from grip, is able to be about again.

Miss Violet Sutton, of Bernardsville, is visiting her cousin, Miss Frances Vliet, at Gladstone.

Miss Martina Young, of Brooklyn, formerly a resident of Peapack, is spending a week there. She will also visit her cousin, Miss Nellie Wright, in Newark.

High Bridge-Califon.

Professor S. H. Hammond has established a wireless telegraph station at Califon.

David A. Baeker is ill at his home at Spring Valley.

William W. Trimmer, proprietor of the Califon live stock farm, has recovered from an attack of pneumonia.

The Califon Methodist Sunday-school was reorganized Sunday by the election of these officers: Superintendent, Joseph A. Tigar; assistant superintendent, Isaiah Apgar; secretary and treasurer, Lloyd Johnson; assistant secretary, Miss Helen Haggerty; librarian, Haskel Robinson; assistant librarian, Edward Haggerty; organist, Oscar Tigar; assistant organist, Miss Elizabeth Sutton; teachers, Miss Ruth Bauman, Mrs. Harry P. King, Mr. Apgar, Mrs. J. C. Compton, Rev. H. P. King, Joseph A. Tigar and Miss Haggerty.

Hunterdon County.

Frederick Miller and family, of Plainfield, were over-Sunday guests of Mrs. Miller's parents, Mr. and Mrs. Enos Lerriberry, in Glen Gardner.

Samuel O. Rush and family, Mrs. Rush's sister, Miss Lillian Mattell, and Thomas Miller, of Glen Gardner, spent Sunday at Brass Castle.

Leslie Miller, of Elizabeth, passed Sunday in Glen Gardner.

Freeholder and Mrs. John T. Force returned to their home in Glen Gardner, Monday, from a stay in New York.

John D. Hornby is ill at his home in Glen Gardner.

Elder I. J. Eylars, of Glen Gardner, represented the local Presbyterian church at a meeting of Presbytery in Elizabeth yesterday.

Harvey Warwick, of High Bridge, spent Sunday at the home of his parents, Mr. and Mrs. Lewis Warwick, in Hampton.

John Stanton will move his family from Hampton to Newark this week.

After spending some time in Newark, Miss Sue Amerman has returned to her home in Glen Gardner.

George Gardner is ill with grip at his home in Glen Gardner.

Miss Mary Miller and brother, Earl Miller, of Glen Gardner, have recovered from the grip.

Lewis Stomets has moved his family from Hampton to Phillipsburg.

Mr. and Mrs. Frank Jordan, of High Bridge, were over-Sunday guests of relatives in Glen Gardner.

Dunellen & Vicinity

The Dunellen Board of Trade will hold its adjourned meeting next Monday night in the Borough Hall.

L. L. Block, of East Orange street, has started a riding school on his farm.

John C. Coyle, superintendent of the Levgar Structural Iron Works, is spending a few weeks at Atlantic City, to regain his health.

Among the speakers booked for the Baraca Class banquet, which will be held Friday night, are former City Judge William N. Runyon, E. C. Ostlin, physical director of the Plainfield Y. M. C. A., and John Hermann, all of Plainfield; County Prosecutor Frederick A. Pope, of Somerville, and six members of the class who will tell of the good derived from the class during the past year.

Miss Lillian Garretson, of Front street, returned home yesterday afternoon, after spending several days with friends in New York.

The work on the Standard Oil Company's storage houses being erected on Front street, near Jefferson avenue, is rapidly progressing. The buildings are enclosed and a high concrete fence is being erected.

The boiler house being erected in the rear of the round-house is nearing completion. The walls have been erected, the boilers bricked up and the work of laying the roof has been begun.

Rev. Dr. E. R. Brown will preach a special sermon at the mid-week prayer service at the First Presbyterian church tomorrow night.

The Baraca Class bowling team rolled against the fast Company M five on the church alleys last night.

'Plains & Fanwood.

A subscription dance arranged by Mr. and Mrs. William Buckley will be held tonight in Excelsior Hall. Many invitations have been issued and the event promises to be an enjoyable one.

The regular weekly prayer meeting will be held in the Methodist church tomorrow night. The services will be led by the pastor, Dr. H. K. Carroll.

The gymnasium committee of the Parish House held a meeting last night. Satisfaction at the progress in athletics made by the members of the Parish House was expressed in the reports submitted.

The first and second basketball teams of the Parish House practised last night, following the gymnastic work.

The officers of the Excelsior Hook and Ladder Company for the ensuing year are: President, Phillip Jahn; foreman, S. B. McCauley; secretary, A. C. McCauley, and teasurer, William Lake.

Mrs. Sherman Rapp and Mrs. James Bracken have returned to their home in Jersey City, after a short stay in the borough as the guests of Mr. and Mrs. E. J. Reeder.

Mrs. George Harper, of Front street, is entertaining her sister, Mrs. James Richardson, of Brooklyn.

Members of the Fanwood Fire Company held their regular meeting last night in the fire house.

The weekly teachers' meeting was held in Public School No. 1 yesterday afternoon.

Miss Marie Boice is detained at the home of her aunt in the borough by an attack of scarlet fever, the house being under quarantine.

John Alberts, the local liveryman, has just purchased a new carriage for station service.

John Johnston has returned to his home in Bound Brook, after visiting relatives in the village.

Gabrillo Goletto, of Forest road, is confined to his home again by the return of inflammtory rheumatism.

Mr. and Mrs. Henry Houschild and daughter, of the borough, are visiting relatives in New York.

Henry Nielson has returned to his home in New York, after visiting his brother, Edward Nielson, of the borough.

Mrs. John Singer, of Westfield, has returned home after visiting Mrs. James West.

William Linden has kept the roadmen of the township busy for the past week cleaning out the gutters on the principal streets.

South Plainfield.

Relatives who have been visiting Mr. and Mrs. H. W. Phillips for the last few days, have returned home.

Mrs. Sarah Smith has returned home after visiting friends in Newark.

Miss Helen Nagle, of Dunellen has returned home after visiting Mr. and Mrs. C. H. Thornton.

Mrs. Walter Conors and mother, Mrs. John Conors, have returned home after visiting out of town friends.

Rev. J. J. Allen has returned home after visiting friends in New York.

William Hamilton has returned home after visiting friends in Plainfield.

Miss Alice Sisty, of Dunellen, is spending a few days with her aunt, Miss Emma Manning.

A public meeting will be called in Washington Hall Thursday evening, Jan. 23, for the purpose of organizing a building loan. There has already been $34,000 worth of stock subscribed and it is expected that at least $50,000 will be subscribed. Among the subscribers are several prominent Plainfield residents. All citizens who are interested are requested to be present at this meeting.

Bound Brook.

The Y. M. A. basketball team will play the Somerville team in Germania Hall on Friday evening.

Miss Hazel Paxson, of East Bound Brook, has been spending several days with friends at Easton, Pa.

M. V. Johnson, of Somerville, was a recent visitor with Mr. and Mrs. Cornelius Johnson, of South Bound Brook.

Mr. and Mrs. J. E. Clark, of "Clarkhurst Farm," on the River road, spent yesterday at Newark.

Mr. and Mrs. Herbert Kline, of Somerville, were visitors yesterday at the home of N. W. Teeter, of South Bound Brook.

Mrs. R. B. Post, of Beechwood Heights, spent yesterday in New York city.

William R. David, of Washington, D. C., is spending a few days with Bound Brook friends.

The sophomore class of the Bound Brook High School has elected the following officers: Jresident, Charles Phelps; vice president, Dorothy Hutchinson; secretary, Helen Ammerman; treasurer, Clarence Kegris.

The semi-monthly meeting of the Y. M. A. was held at the home of James Whitnack, when considerable business was transacted. Lewis Ulmer, Eugene Mathews and Harry Giles were appointed a committee to solicit contributions toward furnishing the club room. Joseph Dibble, O. B. Mathews and Floyd Merlett were appointed as a committee on securing someone to give a lecture in the Reformed church chapel in the near future. Floyd Merlett, Philip Koechlein, Joseph Dibble, Percy Koechlein and William Mathews were appointed as a committee to arrange for a play or minstrel show to be given in March.

The Y. M. R. basketball team defeated the Presbyterian church team, of Dunellen, on Monday evening by a score of 28 to 15.

Lee Miller, of South Bound Brook, was a visitor with Mr. and Mrs. Mervin Baxter, of Perth Amboy, on Sunday.

—Getting ahead—gaining advancement—earning recognition—securing increased remuneration. See how Press Wants can help you.

—For results try a Daily Press want ad.

Somerville.

Mrs. L. C. Mack has gone to Panama, where she expects to spend a month.

Mr. and Mrs. Harmon T. Stryker, of New York city, have been visiting the former's mother, in East Somerville.

The History Club was entertained on Monday by Miss Leinbach, at the home of Miss Laura Vanderveek, of West High street.

The annual banquet of the Somerville A. A. will be held on March 28.

Louis Faske, the young son of Mr. and Mrs. Charles Faske, was bitten on his left arm yesterday afternoon by a stray collie dog. The wound, while not serious, was very painful, and the arm has since slightly swollen. He is under the care of a physician. The dog is without an owner, and has been around town for several months.

Thomas Austin has returned to his work at the Manville plant, after having been laid up for a week through an injury to his right knee, caused by falling through an open door. It was at first reported that he had broken his leg.

Thomas Feeney, who was formerly employed on a western railroad and was injured about the head a few years ago, since which time he has been acting queerly, was taken to the State hospital at Trenton yesterday. He is about twenty-four years of age.

A valentine social will be held in the Reformed chapel on Tuesday evening, February 11.

Joseph Holeman has resigned his position at the Duke farm, and will take a farm at Burnt Mills.

Charles Fellows, of New York State, is spending a few days with his family here.

George Casler, of Plainfield, has been visiting friends here.

Charles Matthews, of Asbury Park, who formerly conducted the drug store here after the death of William Bridgewater, has been visiting in town.

Mrs. Thomas Flynn, of Plainfield, has been visiting relatives here.

Y. W. C. A. NOTES

The first Bible lesson to be taught by Miss Angy Manning Taylor, of the Moody Institute at Chicago, will be held in the association rooms tomorrow night at 8 o'clock. Miss Taylor is a well known teacher and a woman of rare personality and ability. The public is invited to attend her lessons which will be held on the four coming Thursday nights.

A poster has been placed in the reception hall of the association giving a list of the important events to take place between now and February 13. The following is the schedule: Wednesday, January 24, gymnasium party at 8 o'clock; Thursday night, January 30, the second Bible Study class by Miss Angy Taylor. Saturday, February 1, High School Club Council at Newark, all day; Tuesday night, February 4, first of the four evenings with books and authors: Thursday, February 6, third of Miss Taylor's Bible classes; Sunday, February 9, vesper service, 4:30 o'clock; Wednesday, February 12, Lenten Bible Class; Rev. C. G. Woodruff, of Elizabeth, will speak on "Jesus and Modern Times." This class will convene at 10 o'clock. At 3 o'clock this afternoon the junior members' party will be held, and Thursday night, February 13, Miss Taylor's last Bible Study class.

The informal evenings with favorite authors will begin February 4 and Dickens will be the author discussed that evening; February 11, Thackeray, Tennyson, the Brownings. English ballads will be given by Miss Elizabeth Goddard in costume. February 18, Stevenson will be discussed and his work will be illustrated with songs; February 25, the literary costume party will be held. These meetings will be free to the association members and they will be permitted to invite their men friends to all the meetings.

NIGHT SCHOOL LIKELY FOR NEW PROVIDENCE

New Providence, Jan. 22.—As a result of a public meeting held Monday night in the Lincoln School, under the auspices of the Board of Education, a night school in this borough is almost positively assured.

The meeting was held under the direction of Mayor Fred R. Rubsamen, a member of the School Board, and was attended by ten applicants for enrollment and a number of citizens, who urged the adoption of the night school system.

Mayor Rubsamen said that the proposition should be a paying one if sufficiently interested people can be enrolled as pupils. The conferees said that there were at least twenty persons, to their knowledge, who were anxious to benefit by the opportunity.

The Mayor decided that the very evident interest in the proposition would warrant the board going ahead and engaging a teacher. He instructed District Clerk John E. Parker to get into communication with County Superintendent Dr. J. J. Savitz and get all the law requirements covering the formation of night school classes, together with a recommendation for a teacher to take charge.

The supervising principal wanted the board to engage a young woman to assist Miss Armstrong in the afternoon in her kindergarten work and take charge of the night school in the evening. A male teacher, however, seemed to be favored for the night school.

Mayor Rubsamen declared that efforts would be made to put the school in operation next Monday night. The hours, in all probability, will be from 8 to 10. It is not settled, however, whether sessions shall be held on four or on five evenings of the week.

MISS McCRANE CONVALESCING.

Miss Anna McGrane, teacher in the seventh grade of the North Plainfield Public Schools, who is now convalescing from an operation for appendicitis performed at her home in Romulus, N. Y., expects to return to her duties at the opening of the spring term. She was taken ill during the Christmas vacation. Miss Sarah Wardner has been substituting for Miss McGrane.

Winter Cold

Never creeps indoors when the sentinel on guard is a **Square Pot Furnace.** These embody principles and improvements that give complete fuel consumption without heat waste. The firepot of these furnaces is *square* and *corrugated*—a form that throws off more heat than a round firepot. Also, this *square* pot never retains an ash accumulation large enough to prevent free burning. Big fire or little fire, driven hard or checked down, a **Square Pot Furnace** gives you back a full return for fuel expended. The *full* story of **Square Pot Furnaces** is interesting—get it from one of our dealers.

BOYNTON FURNACE CO.
37th Street, near Broadway, New York

STYLE

RELIABILITY.

"Style," wrote Benjamin Franklin to his good friend, John Adams, "wears out more apparel than the man."

Men can move mountains, make huge iron horses travel with hair-raising speed; invent strange birds to carry them thru the air, but—

When Style dictates they must obey.

Go along Fifth Avenue in New York, and look in the windows of the fashionable shops. See the class and character of the garments that well-dressed men are wearing.

Then come here and see what I have to offer for

$12, $15, $18 & $20

And you will be simply astonished. The clothes that I lend my name to are a standing challenge to anyone to equal at the prices.

ROTHBERG'S
Things That Men Wear
214 W. FRONT STREET.
Next Door to Proctor's

Jan'ry Clearance Sale is Still in Full Swing

Interest is still very strong in this Great Merchandising Event, altho it's past the half-way mark. For the remaining days of the sale we intend giving you even stronger bargains than we have already offered you.

NEMO CORSET SPECIAL $1.25.

This is a special new 1913 model, originally offered at $2.00; it has all the newest Nemo features embodied into it and to clear out we've reduced them to $1.25

SCOTCH MADRAS 19c.

A 32-inch wide fabric; imported, and in fine texture and handsome stripe effects; a 29c value for.....19c

Outer Coats at Only $9.50

Splendidly Warm Models for Women and Juniors.

Many of our customers braved the elements on Saturday in order to secure one of these big bargains. There's still a good selection left and we will throw into the lot all those coats that remain which were selling at the reduced price of $9.98. This gives you a good range of choice of fine coats in chinchillas, cheviots, mixtures, etc., splendidly tailored, in thoroughly stylish models, and which are worth $16.00 to $18.00, for only.....$9.50

BOYS' KNEE PANTS 45c.

Finely made, strong, and in neatly patterned fabrics; also corduroy; these sell regularly at 50c to 75c; reduced to clear.....45c

DOUBLE FACED CLOAKINGS.

Extra heavy all wool cloakings, plain grays or browns one side, with plaid back; extra wide and reduced to.....$1.98 a yard

BOYS' SMART SUITS NOW REDUCED.

We are, as you know, most particular as to the make of our boys' clothes, their style, tailoring and likewise the fabrics of which they're made. You'll be more than satisfied with these smart suits and so will your boy be, so take advantage of the Clearance Sale Prices.

$2.75 and $2.98 Suits now **$2.25**
$3.75 and $3.98 Suits now **$2.98**
$4.50 and $5.00 Suits now **$3.50**

ALL WOOL KNIT ALPINE HATS 45c.

Knitted in a very stylish and becoming model, of all wool yarns in white, navy, red and greys; originally worth 65c; reduced for a quick clearance to.....45c

MISSES' HOSE 19c.

A fine quality lisle hose in a fine ribbed style, medium weight and in black, white, tan, pink and blue; a regular 25c hose, reduced to.19c

RICHELIEU UNION SUITS 59c.

These suits were turned back, because of a tiny flaw, by the checkers; in most instances the imperfections won't effect the wear and they'll serve you as good as the "firsts." They are priced at only.....59c

During January and February the store opens 8:30 and closes at 5:30; Saturday at 10:00.

More For Your Money at—

Tepper's

PLAINFIELD, NEW JERSEY

MISS HELEN GOULD IS A HAPPY BRIDE

America's Foremost Woman Becomes the Wife of a Railroad Man.

New York, Jan. 22.—With the wedding today of Miss Helen M. Gould and Finley J. Shepard, which took place at the country home of the bride near Tarrytown, all of the children of the late Jay Gould have entered the ranks of matrimony.

When Jay Gould died in 1892 he left four sons, two daughters, a hundred million dollars and a peculiar will. The first great "wizard" of Wall street wanted to keep all his money in the family. He also wanted to keep peace in the family. Accordingly he willed all his wealth to his children and stipulated that no child should marry without the consent and approval of the others. A forfeiture of half the child's share in the estate was to be the penalty for a marriage without this approval. Like many another will drawn under similar circumstances it failed, when put to the test, to fully serve its purpose. For, while the marriage of Miss Helen Gould as well as the marriages of several of the other children could not but be to the liking of the great financier, there have been matrimonial alliances in the family that probably would not have met with his approval were he alive to sanction them.

George Jay Gould, the eldest son, was married some six years before his father's death. Jay Gould was decidedly opposed to his eldest son's choice of a wife. When the son made it known that he was going to marry the beautiful Miss Edith Kingdon, a member of Augustin Daly's company, and a talented actress, the founder of the family protested vigorously. George Gould won the day. Afterward Jay Gould became extremely fond of his daughter-in-law and her interesting children. He was quite reconciled to the match after it was consummated. The Goulds have been married more than twenty-five years and their union appears to be an unusually happy one.

Edwin Gould, the second son, has been happily married for twenty years. His wife was Miss Sarah Cantine Shrady, a stepdaughter of a noted New York physician. Miss Shrady was a beautiful and accomplished girl, not wealthy and not closely identified with the "swell" set. The family advisory committee gave its unqualified approval to Edwin Gould's choice.

The matrimonial bark of Howard Gould, the third son, has not had such smooth sailing. When quite a young man Howard Gould had an affair with Miss Odette Tyler, an actress considerably his senior. It was reported that they were engaged to be married. The family advisory committee was called together and the proposal was negatived. Howard went abroad, where he met another actress, Miss Katherine Clemmons, a California beauty. Once more the advisory committee met and the result was a threat to divert $5,000,000 of Howard's patrimony if he persisted in marrying Miss Clemmons. Howard did persist. In fact, he told the family to keep the $5,000,000 and straightaway he married the actress. The family afterward relented and let him keep all his inheritance. Howard also relented and in 1909 he was divorced from his wife after a sensational suit in which the names of William F. Cody (Buffalo Bill) and Dustin Farnum, the actor, were freely mentioned.

Frank J. Gould, the youngest son of the financier, has also figured in domestic troubles that have brought him more than an average share of notoriety. In 1901 Frank Gould was hastily married to Miss Helen M Kelly, granddaughter of the late Eugene Kelly, who was for years Jay Gould's greatest business enemy. The marriage was not a happy one and in 1909 Mrs. Gould obtained a divorce. Almost immediately after the divorce Mr. Gould went abroad and married an actress of the same family name as his first wife, though the two were not related.

The matrimonial troubles of Miss Anna Gould, Jay Gould's youngest daughter, filled columns of space in the newspapers some years ago. Her marriage in 1895 to Count Boni de Castellane, an impecunious scion of a noble French family, was disapproved by the family council, though it gave a reluctant consent. In the fourth year of the union the cables told of the final parting of the Castellanes and that divorce proceedings would be instituted because of the intolerable cruelty and infidelity of the Count, committed while he was squandering $8,000,000 of the Jay Gould fortune which his American wife brought him. The final decree of divorce was granted in 1906 and some two years later the former Miss Anna Gould became the wife of the Duke de Talleyrand-Perigord, Prince de Sagan, a distant relative of Count Boni de Castellane.

DANCING CLUB POPULAR.

The regular weekly dance of the Plainfield Dancing Club was held at Debele's Hall last night, and the affair was well attended by those who delight in terpsichore amusement. Because of the need for a class of instruction, those in charge of the class have decided to set apart a corner of the hall every Tuesday night to teach those interested the art of tripping lightly, and the new feature will be started next Tuesday evening.

Store Closes Saturday at 9 P. M. Others Days 5:30.

Telephone 5500—Market—Five Five Hundred.

L. S. Plaut & Co.

BEE HIVE — New Jersey's Shopping Centre — NEWARK

711 TO 721 BROAD STREET.

Last Week of That

Great Plume Sale

Savings of about 25 to 33 per cent.

Best quality French curl. Some curled over the stem, amazoned, all carefully selected and prime, full flues and fibre. The colors are in a broad range, shaded, including white, natural and black.

Reg. 5.00 fine quality Ostrich Plumes, special 3.75

Reg. 7.50 fine quality Ostrich Plumes, special 5.00

REGULAR $2.25 PLUMES.

In addition to the above we have another single number from another maker; attractive, showy plumes, reg. $2.25; black, white, natural and colors; at.... 1.75

A small deposit will secure any one of these plumes.

Attractive Offerings of

Reg. 59c & 75c Col'd Silks

Clean-up of 2,000 yards desirable silks, exceptional values, including black messaline and pongee, colored taffeta and messaline and many others too numerous to mention; no woman should miss this opportunity to fill her silk wants at average of almost half regular selling price; silks suitable for waist, skirt and full dresses; the variety to select from is tremendous; very best makes of their respective qualities, splendid color assortments; all 19 inches wide pure silks; special, yard..... 35c

711 TO 721 BROAD ST. NEWARK.

All Plainfield-Elizabeth Trolley Cars pass our door. Wagon delivery to Plainfield and vicinity daily. No Branch Stores.

January Furniture Sale

Our semi-annual sale is an event looked forward to by all careful buyers, especially those who can discriminate between our good, well made furniture and the usual class of special sale goods. The largest reductions are naturally on the odd pieces and discontinued patterns; in fact, all goods will be marked to show a great saving from our already low prices.

Furniture, Beds, Mattresses, Couches, Lace Curtains, Portiers, Baby Carriages, Cribs, Springs, Trunks, Rugs, Linoleum

SHIRLEY & JOHNSTON

BABCOCK BUILDING — PLAINFIELD, N. J.

FIREMEN FORGET PIQUE WHEN DUTY CALLS THEM

New Brunswick, Jan. 22.—So strong was the call of duty when an alarm of fire was sounded for a blaze in the shoe store of Istvan Szabo, in Upper French street, that the striking members of the New Brunswick Truck Company forgot all about their vow to hereafter let things burn. Instead of standing by and letting the fire fiend do its worst, they turned to with a will and kept the fire damage down to $500.

Not long ago New Brunswick bought a new automobile fire truck and the fire committee appointed three drivers to guide it on its way. Among the three, however, there was but one man from the New Brunswick Truck Company, which piqued the firefighters and caused them to swear that as soon as the truck arrived they would quit fighting fires and become mere spectators.

The truck has arrived, though it has not been placed in the company's quarters, and the firemen's vow of inactivity was ready to become operative. At the tap of the gong, however, all resentment and chagrin was forgotten and the members of the company went to work with vim and vigor.

SHERIFF'S MAN HOLDS "CO-OP" STORE'S MONEY

Summit, Jan. 22.—With a representative of the sheriff's office in charge, consequent upon attachment proceedings brought by former Police Commissioner Fred Castle, of Newark, a creditor, the Co-operative Company of Summit, is doing business at its store here, but the cash paid for groceries is being handled by the sheriff's man.

Meanwhile by reason of the failure of the creditors of the store to give the company more time to meet its indebtedness, which is admitted to amount to about $5,000. Leon M. Johnson, president of the company, is planning a campaign among the women of Summit to raise $3,000 by the sale of stock. Johnson says that a lack of capital at the start is responsible for all the company's troubles.

Twenty-five of the creditors, about half of the total number, met at the Continental Hotel, Newark, Monday afternoon to take action upon the proposed extension of time. Most of them were ready to grant it, Mr. Johnson says, but Wilkinson, Gaddis & Co., of Newark, creditors to the extent of $272 for supplies, wanted their money at once and threatened replevin proceedings, according to Mr. Johnson, if it were not forthcoming.

It is said that the company's expenses for clerk hire were too heavy and only recently cut down this item of expense by $70 a week. The indebtedness is partly secured by a chattel mortgage on the store fixtures.

Y. M. C. A. MOTION PICTURES.

The program for the motion picture entertainment in the Y. M. C. A. Hall on Saturday afternoon and evening will include the following films: "Manufacturing Paper In Maine," "At the Threshold of Life," "A Trip to Soudan, Africa," and two comedy films.

Zeek Baking Co.

174 East Front St.

OPENS TODAY

Come In and Get Acquainted

Tel. 1065

Auto Delivery

LION BRAND COLLARS

Climax, Alco and Explorer. Just the kind of collars most men like; they fit close and the necktie slides easy. Try them and be convinced. They are O. K. Made in ¼ sizes.

J. R. BLAIR — 119 PARK AVE.

SCHEELEIN'S VARIETY MARKET

31 SOMERSET ST — TEL. 1974

WHY NOT TAKE OUT AN AUTOMOBILE POLIC NOW AGAINST FIRE, AT 1½ PER CENT.

J. E. CURTIS, 183 NORTH AVENUE. PHONE 192

WE ARE EYE SPECIALISTS

Making the eye and its needs our study. We especially invite those who may have been improperly fitted elsewhere to take advantage of our skill. Come in at once and have your eyes examined FREE. Your eyesight is too precious to be trifled with.

STILES & CO.

PHILADELPHIA EYE SPECIALISTS

107 East Front Street,

Every Thursday.

Hours 10:00 a. m. to 5:00 p. m.

PLAINFIELD WINDOW CLEANING CO

M. MERSTRICH, Prop.

Stores, Offices, Private Residences, New Buildings Cleaned, Scrubbed and Oiled.

Office, 121 Liberty St. Tel. 1945-W.

—Landlords and tenants meet through Press Want Columns.

SAYS OFFICE-HOLDER OWES CITY $10,000

Jersey City, Jan. 22.—A resolution setting forth J. William Griffen, superintendent of this city's water department, as a delinquent, has been tabled by the Board of Street and Water Commissioners. It was offered by Commissioner Frank Hague, who, with Commissioner Rooney, voted for it. President Finke and Commissioners Prout and Doody voted to lay the resolution on the table.

The board will investigate the matter.

According to the Hague resolution Griffen, who draws a $5,000 salary from the city "has owed to the city for more than eight years the sum of $10,000 for water furnished to him for a contracting firm, which firm claims to have paid in full for said water."

The resolution called upon Griffen to make settlement at once, that suit follow his failure to do so and that in that event his suspension from office be imposed pending trial of the action.

Griffen said he would urge that a suit be pushed to trial as he felt confident vindication would result. He would not say whether or not he owed the money.

—The domestic workers—cooks, maids, waitresses and other helpers of the household—keep close track of Press Wants.

YEAR-IN-ADVANCE RULE ON WATER RENTS HALTED

Trenton, Jan. 22.—Deciding that the regulation of the Pleasantville Water Company, under which the inhabitants of Northfield, Atlantic county, are required to pay water rents one year in advance is an unreasonable regulation, the Board of Public Utility Commissioners has ordered the company to return to its old system of collecting rentals quarterly.

In its memorandum in the case the Board said it was well established that public utilities may, under certain conditions, require payment for service to be made in advance. This has been held in the case of summer resorts where there is a changing population which sometimes makes difficult the collection of accounts, which are allowed to run until the service has been supplied. At Northfield only about one-fifth of the population is shifting in character. In these circumstances the board held that the city should not be rated as a summer resort.

Pointing out that water companies are afforded an additional security for the collection of rentals in that they usually insist that the contract for service be made with the owner of the premises, the board found no reason for permitting the present practice of the company to continue.

Classified advertising will get your name on a pay-roll once more!

ADVERTISE — All Your Wants, To Let For Sale, Boards, Personals, etc., in The DAILY PRESS. — **1c A WORD**

Plainfield Daily Press

Published Daily except Sunday, by the PLAINFIELD PRESS COMPANY, 105 North Avenue.

Entered at the Plainfield, N. J., Post-office as Second Class Mail Matter.

Leslie R. Fort and Ralph L. Morrow, Editors and Managers.

TELEPHONE PLAINFIELD 1300.
Private Branch Exchange connecting all departments.

Two cents a copy. Ten cents a week. $5.00 a year in advance. Delivered by carrier or by mail. No extra charge for papers mailed to points in the U. S. and Canada.

Any subscriber failing to receive a single issue will confer a favor by notifying the business office.

Advertising rates mailed on application.

Copy for change of Advertisements to ensure change for same day must be at the office by 8:00 a. m.

JANUARY 22 IN HISTORY.

1788—Cyrus Griffin, of Virginia, chosen president of the Fourteenth Continental Congress.

1813—The British defeated and captured the American troops under Gen. Winchester at the River Raisin, Michigan.

1814—Pope Pius VII. dismissed from Fontainebleu.

1823—Mary McCauley ("Molly Pitcher"), Revolutionary heroine, died in Carlisle, Pa. Born there, Oct. 13, 1744.

1827—Duke of Wellington made commander-in-chief of the British army.

1901—Queen Victoria died. Born May 24, 1819.

1908—Steamer Valencia wrecked off Vancouver Island, with loss of 129 lives.

1912—United States troops occupied Tientsin, in China.

For superior quality try Kornfield's bread. All grocers. ***

Plainfield, N. J., January 22, 1913.

SMALLEY'S APPLICATION.

It will be difficult to make the average citizen believe that the North Plainfield Township Committee was actuated by the loftiest motives in refusing to former Mayor Newton B. Smalley permission to lay tracks from his stone crusher property to connect with the Public Service trolley tracks. His business brings in a goodly amount of revenue and if we mistake not Mr. Smalley is the heaviest taxpayer in the township. To facilitate transportation and to reduce the cost, he has planned to do away with carts and run a private trolley line from his crusher to Somerset street and Interhaven avenue, to the terminus of the Somerset street trolley line. To make the connection, it would be necessary to lay tracks for a distance of about twenty-five feet across the thoroughfare. To say that it would interfere with traffic is absurd and we don't suppose that that silly objection has been seriously considered. The real objection appears to be a matter of mystery but most of us at all acquainted with politics in that section have our own opinions on the subject. Very properly, we consider, Mr. Smalley has appealed to the Public Utilities Commission, and we desire to go on record in favor of the Commission granting him the relief prayed for if it is within its province to do so.

JURY SYSTEM REFORM.

Strange as it may seem New Jersey is one of the two States in the Union where the jury system is controlled by politics, but that condition of affairs will not last long for is is reasonably certain the system will be reformed during the present session of the Legislature. A bill has been introduced in the Senate at the request of the Jury Commission which will take the entire jury machinery out of the hands of the sheriff and place it under the control of commissions to be named by judges.

The bill in question provides that in each county the Circuit Court judge shall name three persons to compose the county commission to be entrusted with drawing all grand and petit juries. Among the duties of such commission is to compile a list of all residents of a given county liable to jury duty and this list must be kept up to date. Before court opens, the judge must issue an order setting forth the number required for grand and petit jury duty and the commissioners will then draw three times the number required. The names of the jurors to serve will be drawn by lot by the commissioners from boxes.

Senator Read, of Camden county, has charge of the bill and it is most probable that he will use every effort to have the measure placed on the statute book as speedily as possible.

As a practical way to advertise Plainfield's advantages as a desirable place of residence and draw New York apartment house dwellers to Plainfield, we suggest that the citizens first raise a fund and that after it is at hand, the Chamber of Commerce confer with the Jersey Central officials for the purpose of obtaining a contribution from the road. What benefits Plainfield, benefits the railroad company for every additional commuter locating here means so much more business for the railroad and we believe that the officials would gladly contribute ten per cent. of any fund to be used for properly making known the advantages of Plainfield as an ideal suburban community.

For the present at least the bills to do away with the State Board of Assessors have been placed in the pigeon holes for it is the purpose of the State Tax Commission to confer with the Governor before asking the Legislature to take the contemplated action. It is well known that Wilson is strongly opposed to the State Tax Board and also to the State Board of Assessors as he stated in his recent message and it is expected that he will recommend to the Commission that it go ahead and present its bills.

The last chapter to the brief history of the "rump" Boards of Freeholders in Union and other counties is about to be closed. Two bills have been introduced in the Legislature providing for the legalizing of the acts of the new small Boards and making them the legal bodies. The day has gone when the people's will can be defied and the members of the large Boards will no doubt be convinced of this fact when they attempt to run for office again.

Wouldn't Tom Platt turn over in his grave if he knew how the people have won their fight for parcels post and how the business of the express companies has fallen off since Jan. 1?

It is natural that there should be underground politics at work on New York's proposed subways.

Do not neglect to read the contributed editorial to appear in next Saturday's issue.

Coal men cheer up. Weather prophets say that winter is on its way here.

CANAL TRAVELOGUE PACKS THE THEATRE

Burton Holmes' Lecture on Panama Canal Saves Cost of Visit to the Scene.

The Burton Holmes travelogue on the Panama canal at the Plainfield theatre last night netted approximately $300 for the City Union of the King's Daughters. The total box office receipts were about $900.

As might be expected the magic word "Burton Holmes" was sufficient to cause every seat in the Plainfield theatre, which accommodates 1,500 people, to be disposed of a day in advance of the travelogue and had the capacity been double, there would have been no standing room. It is needless to say that Mr. Holmes lived up to his international reputation as a lecturer and that he vividly portrayed by word and moving picture the greatest of all engineering feats in the world's history. It was the next thing to being on the scene of the almost miraculous undertaking. The only criticism that can be made is the length of time he used in explaining by pictures of other great canals, how the vessels are raised and lowered by the locks, something that almost any school-child knows. Had he devoted that precious period to an explanation of the mosquito and yellow fever extermination it would have been more interesting.

ROADS MUST FILE ALL COAL RATE CONTRACTS

(By Telegraph to The Daily Press.)

Washington, Jan. 22.—An order was today issued by the Interstate Commerce Commission directing the Central Railroad of New Jersey, Delaware and Hudson, Lackawanna, Erie, Lehigh Valley, New York, Ontario and Western, New York, Susquehanna and Western, Northern Central, Pennsylvania and Wilkes-Barre and Eastern Railroads to file copies of all agreements or arrangements showing division of rates between roads on anthracite coal since January 1, 1911.

A few lines of To Let advertising will bring the tenant you ought to have had before.

Real Estate for Sale advertising will focus the attention of buyers on your property!

Two Societies Raise Fund For Statue To Maid of Orleans

After a spirited though peaceful controversy the associations which exist for the purpose of commemorating the life of Joan of Arc chose New York as the place for a $30,000 statue of her.

It had been contended by one large faction that Washington would be the proper place for the big memorial. It is just possible that a monument may also be placed in that city at some future time.

The organizations backing the project are the Joan of Arc statue committee and Le Lyceum Societe des Femmes de France a New York.

Jan. 6 was the five hundredth anniversary of the birth of this famous heroine. Patriotic French people all over the world on that day held commemorative exercises. In recent years belated credit has been developed for the name of the Maid of Orleans, and many cities have established monuments in her honor. Two popular figures of the heroine are presented in the accompanying picture. Rodin will design the New York statue. It will be dedicated to the women of America.

Joan of Arc, or, more properly, Joannetta Darc, afterward known in France as Jeanne d'Arc, the Maid of Orleans, was born Jan. 6, 1412, in Domremy, France. Joan never learned to read

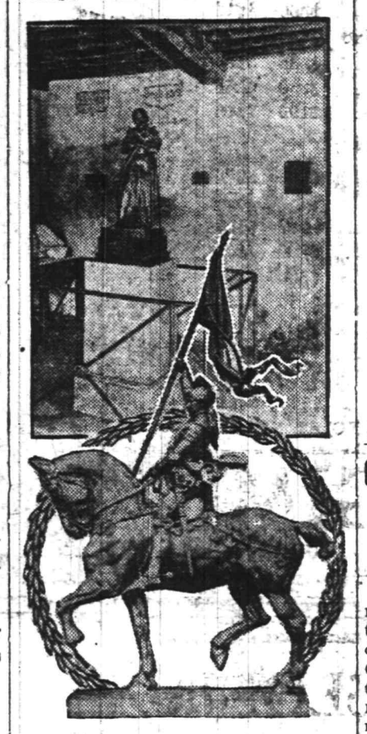

FAMOUS STATUES OF JOAN OF ARC.

and write. Through the influence of her mother, who had made a pilgrimage to Rome, she spent much of her time in solitude and prayer.

When thirteen she constantly talked of seeing visions and hearing angels' voices, which told her to restore happiness to France and give aid to Charles VII., the weak hearted dauphin, whose place was in jeopardy. These visions, together with the prophecy current in Lorraine that the kingdom lost by a woman (Queen Isabella) should be saved by a virgin, helped to define her mission.

Joan put on masculine dress and a suit of white armor, mounted a black charger and bore a banner of her own device, white, embroidered with lilies, on one side a picture of God enthroned on clouds, on the other the shield of France supported by two angels, together with a pennon representing the annunciation. Her sword she declared would be found beneath the altar in the Church of St. Catherine at Fiebois.

Thus equipped she put herself at the head of an army of 6,000 men and advanced to the aid of Dunois, in the relief of hard pressed Orleans. She threw herself upon the English and fired the fainting hearts of the French with a new enthusiasm. The hardened soldiers stopped swearing and gave up their debauchery under her pure presence. After fifteen days' fighting the English were compelled to retreat. The French spirit again awoke, the enemy was swept from the principal positions of the Loire, the village girl urged on the dauphin to his coronation, and three months later she stood beside Charles at Rheims, saluting him as king.

Dunois prevailed upon her to remain with the army, but her victories were over. She failed to carry Paris. Other exploits followed. Left behind by her men, she was taken prisoner and was sold to the English by John of Luxembourg. Carried to Rouen, the headquarters of the English, she was heavily fettered and flung in a gloomy prison. The English, who had carried with them the tale of terror at the strange witchcraft by which they thought they had been overcome, now had their turn. Joan was tried for sorcery and convicted. The papers were sent to Paris, and the verdict of the University of Paris was unanimous that such acts and sentiments as hers were diabolical and merited burning at the stake.

In the market place of Rouen, surrounded by the soldiers and ecclesiastics, Joan of Arc, the spotless Maid of Orleans, martyr to her country and her king, was burned May 30, 1431.

THE TEMPERATURE.

The temperature report from the State Trust Company today is as follows: 9 a. m., 29 degrees; 11 a. m., 36 degrees; 1 p. m., 40 degrees.

OUR FIRST ANNUAL

SHOE SALE

Women's & Children's Shoes at Great Price Reductions

This sale to continue till Feb. 1st. It may seem strange to many that we hold a shoe sale at this time, especially when you take into consideration the fact that our stock is all new and we have no old stuff to get rid of. Everything we have is really up-to-the-minute in style and build. But bear in mind Easter comes early this year and our new spring stock will arrive about February 1st and we must have the room the present stocks occupy. Please remember that with every sale we give you our "Five Per Cent. Profit Sharing Coupons."

WOMEN'S SHOES.

In all the wanted leathers, for dress, semi-dress or business; AA to E widths; sizes 1½ to 8.

Regular $3.50 grade, now at.....$2.45
Regular $4.00 grade, now at.....$2.85
Regular $5.00 grade, now at.....$3.45
Regular $6.00 grade, now at.....$4.25

CHILDREN'S SHOES.

One-third off Regular Prices.

Regular $1.75 to $3.00 grades, now.....$1.19 to $2.45

Made in patent leather with cloth and kid tops, gun metal and Russia calf leathers; made on the latest broad toe lasts in C to E widths.

White Goods at Special Prices

Pillow Cases—The well known Hill Muslin, torn and hemmed, ready for use; size 45x36; regular 18c, for.....15c
Size 42x36, regular 17c, for.....14c
Welded Seam Sheets, made of excellent quality muslin; full size; regular 70c, for.....55c
Three-quarter size, 59c, for.....45c
Seamless Sheets—Good heavy quality, torn, not cut; size 81x90; regular 65c; for.....49c
Seamless Sheets—Made of Androscoggin Muslin, torn and hemmed, ready for use—
Size 54x90; regular price 59c; special.....45c
Size 63x90; regular price 65c; special.....50c
Size 72x90; regular price 72c; special.....59c
Size 81x90; regular price 75c; special.....65c
Size 90x90; regular price 79c; special.....69c

Pillow Cases—Made of good quality soft finished muslin, hemmed ready for use; size 42x36; worth 15c for.....10c
BED SPREADS—Crochet patterns, good heavy quality, full size; hemmed ready for use—
Regular price $1.50; special at.....$1.39
Regular price $1.89; special at.....$1.69
Regular price $2.50; special at.....$2.19
Killarney Linen Suiting—Looks and wears like real linen, 38 inches wide; regular 18c a yard; special.....14c
India Linon—Fine sheer quality, 30 inches wide; would be extra value at 25c a yard; special.....19c
Lingerie Cloth—Very much in demand for undergarments; fine soft finished qualities, 40 inches wide; regular 30c grade for 21c a yard; and regular 20c grade for.....16c

WOMEN'S SHOES **Woodhull & Martin Co.** CHILDREN'S SHOES

THE STORE THAT GIVES YOU 5 PER CENT. PROFIT-SHARING COUPONS.

CURRENCY REFORM PLAN; WILSON AND PROGRESSIVES

(By Telegraph to The Daily Press.)

Washington, Jan. 22.—Congressman Glass, of Virginia, who is likely to be the chairman of the committee on banking and currency of the next Congress to succeed Pujo, outlined to the National Chamber of Commerce last night his plan for currency reform as follows: Provision for re-discounts or sale of commercial paper in a way and to an extent that will enable banks to get fluid resource whenever their customers may require; the issue of a safe and elastic paper currency gradually displacing the bond secured bank notes; regulation of Government deposits of current funds with the banks of the country, and lastly, more stringent inspection of banks.

President-elect Wilson is gradually making it clear to the conservative element in Congress that they need not count upon him to play into their hands when he comes into office. All reports that are brought back to Washington by statesmen who visit Trenton by invitation or upon their own initiative agree that the new President is to be progressive to a decree which deprives the conservatives of all hope of comfort.

WALL STREET NOT SO WORRIED ABOUT WILSON NOW

(By Telegraph to The Daily Press.)

New York, Jan. 22.—In connection with the decidedly better tone of the stock market and the higher prices yesterday it was pointed out this morning that the extreme dulness in recent weeks was due much more to sentiment and to apprehension than to actual conditions. No one has been certain that the incoming of the new administration and doings of the special congress would prove a menace to the stock market or to general business. It has been feared in Wall Street that such would be the case. The public utterances recently of President-elect Wilson only increased this fear. As soon as the idea began to be expressed that the bills for the regulation of corporations, that were introduced in the New Jersey Legislature on Monday night were not as formidable as the first synopsis of them appeared, the market began to rally. There had been no change in these measures, but only a change in the attitude of Wall Street interests. If Wall Street gets the idea that politics will not interfere seriously with its plans, there is no reason why we should not have a good market for some time.

ATTENDED P. S. C. BANQUET.

William Causebrook, agent, and Thomas Mellick, of Plainfield, engineer of the Central division, were among the guests at a dinner given by the executive and office staff of the Central division of the Public Service Corporation, at the Hotel Klein, New Brunswick, last night.

ROOSEVELT TESTIFIES IN THE STEEL INQUIRY

(By Telegraph to The Daily Press.)

New York, Jan. 22.—Theodore Roosevelt this morning announced that only two representatives of the press would be admitted to the steel hearing which is private. At the outset of Roosevelt's testimony several letters were introduced, among them one dated November 4, 1907, and signed by Attorney General Bonaparte. This letter was addressed to Mr. Roosevelt and referred to his letter in which he had spoken of a visit paid him by Mr. Frick and Mr. Gray. Mr. Bonaparte's letter also referred to reports of the Bureau of Corporations.

Mr. Roosevelt was asked: "Did the Bureau of Corporations report to you?" "Undoubtedly," replied the Colonel. "I cannot remember its report concerning the Sherman law, but the report was favorable concerning the Steel Corporation and unfavorable concerning the Standard Oil on certain points."

FOR WOMEN'S SUFFRAGE.

Mrs. Caroline B. Alexander and Mrs. Everett Colby went to Trenton and saw Senator Davis, of Salem county, who has promised to introduce the suffrage amendment bill in the Senate. They also saw Mr. Egan who will be chairman of the Judiciary Committee, to which the bill will be referred and he set a definite date for the public hearing of the bill. This date is Feb. 18.

TARIFF REVISION.

(By Telegraph to The Daily Press.)

Washington, Jan. 22.—Chairman Underwood announced at the tariff hearing today that the Democrats would not begin writing their tariff revision until the end of the month. It is understood that the committee will be at work on it all during February.

PERSONAL.

T. S. Armstrong, the druggist, continues to improve following a serious operation performed at Muhlenberg Hospital several days ago.

Mrs. F. B. Newell, of West Seventh street, who has been sojourning with her husband in Cuba and Kingston, returned home this week on the Steamer Moltke, while Mr. Newell has gone to Porto Rico on a business trip.

Mrs. Jacob Emory, of South Second street, and Mrs. Samuel Crapsley, of Monroe avenue, left yesterday for Weedsville, N. Y., where they have been called by the illness of their brother. They will be away two weeks.

EXPECTS NO OPPOSITION TO ANTI-TRUST BILLS

(By Telegraph to The Daily Press.)

Trenton, Jan. 22.—Governor Wilson's attention was called today to statements to the effect that the new anti-trust bills would experience considerable opposition. The Governor said:

"The bills do not affect any special interest. They are simply an effort to apply in a businesslike way what the whole country has agreed upon. I do not anticipate any opposition to the bills, notwithstanding stories to the contrary.

MONEY FOR CHINA.

(By Telegraph to The Daily Press.)

London, Jan. 22.—Advices have been received from the Peking correspondent of the Daily Mail, stating that the dissolution of the six-power group of bankers which has been negotiating a loan of $125,000,000 to China is imminent, owing to internal dissentions.

CHRISTIAN FIELD.

Thomas Hadley, of Spring Arbor, Mich., will conduct the prayer-meeting at the Park Avenue Baptist church tonight for Rev. Gabriel Reid Maguire, who is to have charge of the prayer-meeting at the Temple Baptist church.

Rev. G. W. Bailey, pastor of the Union Baptist church, went to Trenton today to visit Mrs. Emma Chapman and Charles Robinson, both of whom are serving sentences on serious charges.

Reports were received, read and the Christmas committee discharged from its obligations at the regular monthly business meeting of the First M. E. Sunday-school board last night. The monthly reports of the teachers were submitted and showed that the school was in a flourishing condition and that several new members have been added to the rolls since December 1. The various committees in charge of the entertainments which were given during the Christmas season, received a vote of thanks from the board.

—Use Press want advs.

Usually a very moderate amount of perseverance in want advertising for a job is sufficient.

Headquarters for GIBSON'S RYE

E. C. WESCOTT, 115 East Front Street.

CITY NATIONAL BANK PLAINFIELD, N.J.

ORGANIZED 1875

This Is Worth Money to You

So the sooner you start to save, the sooner you will ascend the ladder of prosperity. Let us help you by adding interest to your funds.

You are invited to open an account with us.

4% Interest paid on Savings Accounts

Capital $150,000.00

Surplus and Profits $290,000.00 (all earned)

An Exciting Scene In the New American Play, "Within The Law," at Plainfield Theatre Tonight.

To Readers About Advertisers

Merchants who use the columns of the Plainfield Daily Press deserve your consideration and trade. They represent the best in their respective lines and they spend their money for publicity in order to attract custom to their establishments. It costs money to advertise and the business man who seeks your patronage and makes a public bid for it is going to serve you well. The merchant who establishes a reputation by advertising can not afford to waste this money, and unless you are pleased you'll not go to his store again.

Advertising has become a science, yet anyone can write an advertisement that will pull trade. The readers of the Daily Press will find the advertising column an interesting feature. It contains suggestions that will meet every want and those who use its columns are among the leading and most enterprising business men. Tell them you were induced to come to their store by their advertising in the Daily Press—it is of mutual encouragement. Besides, there is always a more satisfactory service in the store that advertises. Never have merchants made greater efforts to secure trade or have prices been lower, and no city in the country can supply you more comfortably.

We are glad to say a good word for our advertisers. They have been liberal space takers throughout—and they have secured results. They know that the Daily Press is their best medium to reach the buying public and that it has THE right kind of circulation—the hearthstone kind.

The usual clearing sales are held in January and February. The wise merchant continues his store news and makes busy months, clearing out surplus stocks, which Daily Press readers will be glad to take off their hands. The business man who stops advertising at the close of the holiday trade makes a mistake he can not correct. The big stores have become big by keeping their name before the public and "making good" in thier publicity. The money they spend during the so-called dull season is among their best investments. The Daily Press circulation brings their trade.

Advertise in the

Plainfield Daily Press

LAGGREN & GREENE.

MANUFACTURER'S OF AWNINGS

Carpet Cleaning and Laying

Window Shades and Canopies for Weddings

TELEPHONE 948

02 North Ave Plainfield, N. J

WOLVES IN RUSSIA

Daring Brutes That Attack Travelers on the Steppes.

EXCITING BATTLE AT NIGHT.

Perilous Plight of a Sleigh Party That Was Surrounded and Set Upon by a Pack of the Ferocious and Famished Animals—A Timely Rescue.

There are still wolves on the steppes of Russia and pretty ferocious ones at that, as appears from this story sent to a Swedish paper by one of its correspondents, who was traveling a winter or two ago through the wastes of what was formerly known as Lithuania.

It was a bright, frosty winter day. The snow was excellent, and the mail sleigh glided forward at great speed. A troika with three Poles in it followed behind. Toward sunset we emerged from the dark pine woods upon the steppe, which stretched away in front of us as far as the eye could reach.

Soon the stars made their appearance, and the moon rose. It was bitterly cold, and the snow crackled beneath the runners. The horses' breath rose in the air like thick smoke. The songs and shouts of the Poles died away, and profound silence reigned.

Suddenly one of the horses whinnied, then another, and a third shied violently, uttering that terrible cry of which the horse is capable only when in extreme fear. I could see by the light of the moon the shadow of an animal about the size of a dog flitting over the frozen surface of a marsh pool which lay some twenty paces from us on one side of the road.

No animal can travel more silently than a wolf when in search of prey, and none can attack so suddenly and unexpectedly. I was slowly raising my gun when a second wolf rose immediately in front of the horses with crest erect and green, phosphorescent eyes. At the same time points of light appeared all over the mere, and the howling of the beasts rang out.

A shot was fired. Revolver in hand, Lescek, one of the Poles, stood on the driving seat of the troika. Then from the mail sleigh I discharged both barrels of my gun, and a savage howl announced that they had taken effect. Two of the most daring of our assailants lay rolling in the snow.

The three Poles kept firing furiously, although the attack of the wolves was directed more against our sleigh, probably because it was drawn by double the number of horses. Our driver had no other weapon than his loaded whip, but with it he dealt tremendous blows.

The horses struggled madly and tried with all their strength to break the harness. At each shot from my gun the wolves scattered, only to collect again immediately and renew their attack on the horses. Suddenly there arose a wild yell behind us.

The three Poles were rolling in the snow by the side of their overturned sleigh. Lescek's badly driven horses had torn themselves loose from the troika in their terror, and were careering wildly over the snow covered steppe, pursued by some of the wolves. They were soon pulled down, and in the stillness of the night their death screams were terrible. The Poles wallowed about in the snow shouting, weeping and lamenting by turns.

Their situation was, indeed, sufficiently serious, for only Lescek had had enough presence of mind to hide himself beneath the sleigh, and the mail driver and I, surrounded by wolves, could give them no help. I looked upon them as doomed and felt sure that we should quickly share their fate.

Suddenly our pursuers disappeared, and although bleeding badly, the horses became calmer. The gleaming eyes of the wolves were seen only here and there out on the steppe. A shot rang out, then a volley, succeeded by yells of pain. A dozen dead wolves lay on the ground, and two huge beasts actually expired beneath the hoofs of the horses as our rescuers came up in their tinkling sleighs.

It was a landed proprietor with his servants whose solitary farm lay only a couple of versts away. None of us was dangerously wounded. The wolves had treated the Poles worst, for their clothes were nearly torn from their bodies. They were bitten, too, but not seriously.

The following morning our host, Hert Stanski, came across the skeletons of the three troika horses scarcely half a verst from the scene of our struggle. The poor creatures were still bound together with the harness. What our own fate would have been were it not for our timely rescue, is not hard to imagine. The thought of it makes me shudder to this day.

Followed Mamma's Advice.

"Did he kiss you when you accepted him?"

"No; I wouldn't permit him."

"Why not?"

"Well, mamma told me that we ought to act differently toward each other after the engagement."—St. Louis Post-Dispatch.

Generally the Way.

Crawford—Everybody wonders at your judgment. How do you manage it? Crabshaw—Just a little system I worked out. Whenever I find I'd like to do anything I make up my mind it's something I'd better not do.—Puck.

Nothing is lost so surely as that which we dared not risk.

—Use Press want advs. in finding that new job—thus showing evidence of your ability to fill it. Look for your ad.

Tomorrow—the Semi-Annual Clearance of

USED and SAMPLE PIANOS

Representing a Remarkable Assemblage of Excellent Instruments That Have Lost Far More of Their Original Prices Than They Have of Artistic and Intrinsic Value

The leading feature of the Sale is a fine collection of new and sample instruments that have borne their regular prices until specially reduced for this Pre-Inventory Occasion. Some are slightly varnish-checked, otherwise a very little shop-worn, and others are special purchases of instruments, quite new, that our manufacturers wished to close out at this time. For instance:

28 Brand-New STROHBER Player-Pianos

With the Marvelous Gulbranssen Player Action

To Sell at $375

To our knowledge no similar price for brand-new Player-pianos of such excellence, in perfect condition, has ever been announced in New York.

The reason is simple—these Player-pianos were intended for our Christmas business, but arrived three weeks too late, and are consequently caught in the January Clearance Sale, at a most unexpectedly low price.

The Gulbranssen player with which these instruments are equipped, is famous for its easy action. Its admirable triple finger motor runs with merely a touch on the pedals. The very slight effort required, leaves one free to devote practically all one's energies to the proper interpretation and enjoyment of the music. In fact, the mechanism is so sensitive, that the accent, the shading, the *pianos* and the *fortes* can be controlled by the pedals in connection with the tempo-lever to an extraordinary degree.

This marvelous Gulbranssen action, which is found in piano-players costing up to $725, is built into the excellent Strohber Piano, which is compact in design, being not so deep as the ordinary player-piano, but of splendid volume of tone, and in a simple, but handsome Colonial case of mahogany veneer.

At $375 These Player-Pianos Offer a Rare Investment for Music Lovers

Sold for a small cash sum, and EASY PAYMENTS afterward. A dozen other groups deserve special attention, but there is usually but one of a kind. The list speaks for itself:

Slightly Varnish-Checked and Very Little Shop-Worn.

	Were	Sale
1 Strohber Upright Pianos	$225	$195
7 Strohber Upright Pianos	$250	$215
1 Strohber Upright Piano	$300	$250
1 Vose Upright Piano	$360	$315
1 Shoninger Upright Piano	$450	$350
1 Milton Upright Piano	$235	$190
2 Milton Upright Pianos	$350	$245
7 Conried Upright Pianos	$190	$165

Player-Pianos.

	Were	Sale
2 Mason	$385	$285
1 Wright	$415	$285
1 Piano-Auto	$415	$315
1 Krell Auto	$800	$375
1 Melville Clark	$600	$375
1 Conried	$450	$395
2 Krell Autos	$900	$415
1 Krell Auto	$900	$445
1 Milton	$500	$445
1 Milton Mission	$550	$450

Player-Pianos.

	Were	Sale
1 Cecilian Player	$600	$500
1 Shoninger	$600	$525
1 Sohmer Cecilian	$850	$675

Exchanged Pianos.

	Originally	Sale
Chickering	$400	$50
Shuman	$250	$50
Fischer	$350	$75
Schmer	$350	$75
Shoninger	$325	$75
James & Holstrom	$250	$80
Hallet & Davis	$250	$90
Harmony	$250	$95
Huntington	$250	$100
Shoninger	$325	$100
Heller	$250	$115
R. Wilson	$275	$115
Shoninger	$323	$125
Weser	$250	$125
Walters	$250	$125
Wellington	$250	$125
Weigner	$350	$135
Winterroth	$350	$145
Gildemeester & Kroeger	$400	$145

Exchanged Pianos

	Originally	Sale
Cameron	$240	$145
Milton	$325	$150
Haines	$275	$150
Victor	$275	$150
Shoninger	$350	$150
Kroeger	$275	$150
McPhail	$350	$155
Shoninger	$325	$160
Milton	$275	$165
Shoninger	$375	$165
Chickering	$450	$165
Kelso	$250	$175
Wellington	$450	$175
Archer	$235	$175
Leins	$400	$195
Shoninger	$500	$235
Milton	$350	$245
Chickering	$600	$250
Sohmer	$500	$250
Haines	$450	$300
Vose	$360	$315
Cabinet Cecilian Player	$250	$35
Chamberlain Square	$250	$25
Meyer Square	$250	$35
Story & Clark Organ	$175	$35

SPECIAL SELLING SPACE IN THE PIANO STORE, EIGHTH FLOOR.

GIMBEL BROTHERS

BROADWAY NEW YORK THIRTY THIRD ST.

LEO SLONIM

Our watch repair department is ready to serve you to your satisfaction. Every watch which we repair we guarantee to give good service and to keep good time or we repair it again for you free of charge.

Our jewelry repair department—We repair or match any article in the jewelry line. After we finish an article it looks almost as good as new.

Our special order work department—We make any piece of jewelry for you to order. If you have anything you wish to remodel, or if you have an idea for an article which you can not buy ready made, we will make it to order for you, either from your own drawing or we will submit a drawing to you according to your advice.

Our Gold and silver plating department—We can replate and refinish any article in the jewelry line like new.

Our optical department—We examine your eyes free of charge and furnish you with the glasses you require at the very lowest figures. Our guarantee goes with every pair of glasses we sell.

LEO SLONIM

THE JEWELER. 230 WEST FRONT STREET.

FURNACE WORK A SPECIALTY

Heating and Plumbing Counsel

WE ARE READY at all times to help you plan the plumbing and heating in your home and give you the best prices on the best quality of fixtures. Our experience, our large stock of "Standard" plumbing fixtures and our efficient working force combined, can make your bath-room a model for comfort, convenience and beauty. Talk over your building and repair plans with us and get our estimate on your plumbing and heating. All repair work is neatly and promptly done.

P. A. McVoy

PLUMBING AND HEATING

Telephone 396.

266 East Front Street, Cor. Washington. 1 3 1mwf

HIGH-CLASS WINES and LIQUORS

The subject of medicine must be of absorbing interest to the people, and they should exercise the greatest care in the selection thereof. Liquors, Wines and Beers are a great Medicine when Pure. I carry a large stock of well-made old liquors. Old liquors do not affect the body detrimentally but serve as the best tonic for invalids, stimulating and feeding the system. To persons wanting pure Wines, Liquors and Beers, I will say that I have the goods.

FRANK LINKE

WEST FRONT STREET, PLAINFIELD, N. J.

Telephone 157 1 22 1m wf

CHEER UP!

You can make your homes bright and gay be the use of

LIQUID VENEER.

It is not a varnish, but a surface food. Apply it with a cloth to your Woodwork, Pianos, Furniture, Carriages, Automobiles, Bicycles. It makes old things look like new. Wonderful for dusting.

JAP-A-LAC IS a varnish, made in 21 colors and natural. It is used for everything that needs varnishing from the cellar to the attic. Ask us for it.

PROTECT YOUR HANDS—Get a pair of our Cotton Gloves; housewives, mechanics and autoists use them.

10c, 15c, 20c, 25c, 35c, per pair.

A. M. GRIFFEN CO.

119-121-123 E. Front St., Plainfield N. J

Two 'Phones 6—214

OLIVE OIL

Our own Importation, just received. Direct from France. Striktly Pure.

Gallon	$2.75
Half Gallon	$1.45
Quart	65c
Pint	35c

Highly recommended for medicinal purposes.

NEUMAN BROS.

GROCERS

Watchung Ave. and Fifth St. Telephone 760

Efficient and Rapid Delivery Service to All Parts of the City

HAND'S EXPRESS CO.

OLD RELIABLE

STORAGE

All Rooms Separate, Light and Dry

Furniture Packed and Shipped

Office 69 Somerset St. 'Phone 541

AUCTIONEERS

Murray, the Auctioneer

Auction rooms, 320 W. Front St., near Grove, where everything necessary for a house can be had for little money. We buy and sell everything in good and clean condition, including household goods, musical instruments, books, magazines, silverware, bric-a-brac, jewelry and wearing apparel. Sales every other Thursday. 'Phone 666.

The Leading

Auctioneers

W. A. SCHORB & CO.

Also Dealers in Second Hand Furniture—Bought and Sold.

120 Madison Av., Jackson Blg

Telephone 1707-W.

Our business is negotiating small or large loans for people keeping house.

We charge a reasonable service fee, arrange payments either weekly or monthly, and give each customer a memorandum of agreement.

Honorable Dealing and Courteous Treatment.

HOUSEHOLD LOAN CO.

143 East Front Street,

Plainfield, N. J.

FLOWERS

FOR ALL OCCASIONS

STANLEY

159 EAST FRONT STREET.

Telephone 928.

Daily shipments from our greenhouse. Decorations for weddings and banquets. Dealer in Fine Flowers, Palms and Ferns. We deliver in Greater New York or any city of the United States. Floral design work by floral artists. Prices always moderate

Many a towering business success owes its first strides to the little modest want ad, timidly bidding for customers.

Your little business may be helped to success in the same way by the Daily Press.

Mail ads are the "Bargain Counter" of newspaper space, and you should have your share of the benefits.

ADVERTISEMENTS

—FOR—

NEW YORK HERALD WORLD, TIMES, SUN, JOURNAL, TELEGRAM, AMERICAN, BROOKLYN EAGLE, GLOBE

—AND—

NEWARK EVENING NEWS

RECEIVED AT

PLAINFIELD DAILY PRESS

AT REGULAR OFFICE RATES.

EVENTS SCHEDULED FOR THE WEEK HERE

TODAY:
- Missionary lecture Crescent Avenue church, 8 p. m.
- Annual meeting of the Trinity Reformed church Bible school, 8 p. m.
- "Ladies' Night" affair at Columbus Club, 8 p. m.

THURSDAY:
- Local C. E. Union rally at Hope chapel, 8 p. m.
- Chinese entertainment, Crescent Avenue church, Westminster Guild and Sunshine Mission Band, 8 p. m.
- Prof. Howard McClenan, of Princeton University, lectures at Hartridge Auditorium, on "Wireless Telegraphy," auspices Plainfield Princeton Club.
- Men's Association, Church of the Heavenly Rest, 8 p. m.
- Scottish entertainment, Plainfield theatre, auspices Clan Mackenzie, 8 p. m.
- Freedom Castle, No. 42, Knights of Golden Eagle, attend district meeting at Somerville.

FRIDAY:
- Plainfield Kennel Club elects officers.
- First annual banquet McWilliams Bible Class, Hope chapel, 8 p. m.

SATURDAY:
- John Sobrieski Society masquerade ball, 8 p. m.

HIS LECTURE ON CHINA ABSORBINGLY INTERESTING

Alfred Maclay delivered an interesting lecture on "China, Her People and Customs," at Hope chapel last night under the auspices of the Men's Club. He spoke at length on the peculiar habits of the Chinese, discussing their political and religious beliefs before and after the revolution. His portrayal of the original immigration from the northwest about 4,000 years ago through the mountain passes was unusually interesting.

The committee in charge of the lecture consisted of Thomas Hendry, George H. Beiser, John B. Slorah, Henry L. Keen, Frank Rimner and Walter Firstbrook.

DR. MAXSON TO SPEAK AT WASHINGTON SCHOOL

In connection with the free public lecture course being conducted in the Washington School auditorium, Dr. Henry M. Maxson, superintendent of the local public schools, will talk on "Odd Methods of Travel In All Lands," tomorrow evening. His talk will be illustrated with a series of stereopticon views, showing scenes illustrating the strange beasts of burden used in other countries, the queer vehicles, the curious people of the odd corners of the earth, travel in the frozen north, caravan travel in the jungles of Africa, strange conveyances of the Indians, and the novel manners and customs that are not ordinarily depicted in travel films.

Dr. Maxson is an interesting speaker and when he talks he usually has something of unusual interest to deliver to his listeners. The lecture will be held at 8 o'clock tomorrow night in the Washington School auditorium.

Classified advertising will restore your lost article—unless the finder should be dishonest.

STAGE DEFEATS FRUIT JARS.

Fritzi Scheff, Actress, Would Cast Off Her Novelist Husband.

It is a prodigious task for man or woman to attempt the subjection of temperament. In other words, you cannot domesticate high art. Also you cannot keep your wife imprisoned in a fruit jar.

All of which leads to the case of Fritzi Scheff, the actress, and John

FRITZI SCHEFF, WHO SEEKS DIVORCE.

Fox, Jr., novelist. They were married four years or more ago and for some time defied "temperament" and lived happily, to all intents and purposes. But now they are asking divorce.

SPLENDID CAT WINS MEDAL.

Argent Glorioso Is Chosen Best American Bred Feline.

While chickens, roosters and ducks of high degree were scratching and squawking in Madison Square Garden during the recent poultry show, a few

Photo by American Press Association.

ARGENT GLORIOSO, BEST BRED CAT.

cats drew crowds into a side room. The felines formed a separate little show that rivaled the main event.

About the most spectacular winner of prizes at both shows was a wonderful bushy coated, lustrous eyed, soft purring animal named Argent Glorioso. This cat is the property of Miss Dorothy Champion. It won a gold medal as the best American bred cat.

DUMMIES AID H. G. WELLS.

English Novelist Gets Ideas From Marshaling Toy Figures.

Herbert G. Wells, the English novelist, who is best known here by his weird stories, such as "The War of the Worlds," "The Food of the Gods" and "The War in the Air," delights in

Photo by American Press Association.

H. G. WELLS GETTING INSPIRATION.

working out the plots and details of his tales by the use of toy tin soldiers, toy cannon and little wooden houses.

His home at Hampstead, England, is full of his unique dummies. He places them on a board in front of him and then ponders ever odd and unusual maneuvers, positions and situations.

Every day, some of the people who have been watching the real estate ads closely for sometime make up their minds—and buy!

Make the Best of It.

A merry heart, a merry laugh,
A face with lots of sun in it,
A merry tongue with merry chaff
And quip with lots of fun in it:

If trouble comes—and troubles will—
When others make a guest of it
Keep on a smiling face and still
Strive on and make the best of it.

And if the worst comes to the worst
And life has no more zest in it—
Well, there are fewer clouds to burst,
So why not make the best of it?

Then learn to leave behind you care.
A fool but walks abreast of it.
Don't be a victim to despair,
But always make the best of it.

—La Touche Hancock.

T. A. Moore

UNDERTAKER

612 E. Sixth St.

TEL. 741-R

Established 1872.

P. CASEY & SON,

UNDERTAKERS AND EMBALMERS

Office 116 Park Avenue. Tel. 884-W. Res. 417 W. 3d St., Tel. 584-W. Office open day and night. N. Y. office 19 E. 22d St. Tel. 2094-Gramercy.

A. M. RUNYON & SON,

UNDERTAKERS

102 Park Avenue. Telephone No. 40. Office open day and night. Office of Hillside Cemetery. New York office—50 Great Jones St. Tel. call 3345-Spring. New York Embalmers License—1220. New York Registered Licensed Undertaker No. 315.

JAS. J. CHAS. A.

HIGGINS BROS.

FUNERAL PARLORS

Park Ave., Cor. Fourth St. Tel. 1753-J

Our Booklet Entitled "A Modern Mortuary Establishment" Sent Upon Request

L. L. MANNING & SON,

STEAM GRANITE WORKS

Corner Central Ave. and West Front St. Opposite First Baptist Church.

DIED.

GIDDES—On Monday, January 20, 1913, Abram Giddes, son of the late Amos and Martha Giddes, in his 68th year.

Funeral services from his late residence, Greenbrook, Thursday, January 23, at 2:30 p. m. Relatives and friends respectfully invited. Interment at Bound Brook, N. J.

WANTED—MISCELLANEOUS.

WANTED—120 egg incubator, in good condition. J. Coffey, 730 West Front street. 1 20 3

WANTED—A buggy, trap or runabout, with single harness. Telephone 1237-J, Fanwood. 1 20 2

HELP WANTED—MALE.

MAN for general work. Call evenings after 7 o'clock, 828 Sherman avenue. 1 22 2

WANTED—Plumbers and steamfitter's helpers. Apply 187 North avenue. 1 7 tf

LOST AND FOUND.

TAKEN by mistake, Friday, the 17th, from Sebring's Hall, a lady's umbrella. Kindly return, 315 Lee place. 1 21 2

LOST—Richmond street, gold ring, three rubies; initials inside C. C. Liberal reward. 111 East Ninth St 1 22 2

LOST—Black fur glove. Please return to 54 Chatham street. 1 21 2

REAL ESTATE AGENTS.

REAL ESTATE for sale, rent and exchange. Insurance in strong companies at lowest rates; money loaned on real estate. Thickstun & Emmons. 197 North avenue

REAL ESTATE WANTED.

LOTS in vicinity of Union street also near East Second street and Jackson avenue. W. R. Way, 308 Watchung avenue. 1 17 tf

AUTOMOBILES FOR SALE.

AN AUTOMOBILE BARGAIN—Oldsmobile, 1912 model, fully equipped, 40 horse-power, almost new; guaranteed in every respect, in first-class condition. Plainfield Auto Tire Co., 407 Watchung avenue. 1 16 tf

"LITTLE" motor car, four cylinders, 20 horse-power, almost new; in good condition; very cheap. Plainfield Auto Tire Co., 407 Watchung avenue. 1 16 tf

MONEY TO LOAN.

MONEY TO LOAN on bond and mortgage. Mulford, opposite depot 12 28 tf

TITLES abstracted for purchasers of real estate and bond and mortgage loans. Chas. J. McNabb, 209 North avenue. 2 18 tf

MONEY TO LOAN on bond and mortgage. J. T. Vail. 5 9 tf

$25,000 TO LOAN at 5 per cent in sums to suit, on good mortgages Elston M. French, 171 North avenue 1 19 tf

FOR SALE—PIANOS AND ORGANS.

PLAYER-PIANO for sale; Hallet & Davis make; cost $700; fifty rolls will sell very cheap. Apply Hotel Waldorf 9 9 tf

WANTED TO RENT.

WANT to rent at once, furnished house, Netherwood preferred. Lamar Van Syckel, 146 Park avenue. 1 21 5

-CLASSIFIED ADVERTISEMENTS-

COPY RECEIVED UNTIL 1:30 P. M. DAILY

One cent a Word for first insertion, one-half a cent a word for each subsequent insertion of the same advertisement for less than one month. Fifty cents a line, (six words) for one month. DOUBLE CHARGE FOR CAPITALS. NO ADVERTISEMENT RECEIVED FOR LESS THAN 10 CENTS.

The Plainfield Daily Press cannot give information regarding advertisements for which answers are to be sent care of the Press. Persons replying to office addresses must mail or leave written answers as stated in advertisement.

HELP WANTED—FEMALE.

TUCKERS wanted; experienced on gowns. Apply Nat Levy & Co., 339 Watchung avenue. 12 7 tf

WANTED—Girl for office work. Address Girl, care Press. 12 11 tf

WANTED—Experienced white girl for general housework; references required. Apply 48 Washington avenue. 1 20 tf

WANTED—A white girl for general housework; three in family. Call 1120 Prospect avenue. 1 20 3

WANTED—Competent white girl for general housework; no washing required. 982 Prospect avenue. 1 21 tf

WANTED—Woman for general housework; small family; reference required. 123 East Sixth street. 1 21 tf

GIRL for general housework. Call 1042 Myrtle avenue. 1 21 tf

WANTED—White girl for housework. Call 615 East Second street. 1 21 2

WANTED—An experienced white waitress-chambermaid. Apply with references at 930 Madison avenue. 1 21 tf

WANTED—At once, cooks, waitresses, general houseworkers and nurses. Call Mrs. Keller's agency, 22 Somerset place; 'Phone 1724. 12 31 1mo

WANTED—Swedish cook to assist with ironing; references required. Apply 718 Madison avenue. 1 6 tf

GIRL wanted for general housework; must have references. Apply 001 Prospect avenue. 1 16 tf

SITUATIONS WANTED—FEMALE.

WANTED—Washing at home. Address S. D., care Press. 1 4 tf

FIRST-CLASS laundress wants fine wash to take home. Address Laundress, care Press. 1 21 2

WOMAN wishes a situation at general housework or cooking. Call 68 Elm place. 1 21 2

EXPERIENCED white laundress would like to do washing and ironing at home. 74 Elm place. 1 21 2

A YOUNG woman (colored) desires position as waitress or that of general housework in a small family. Enquire 305 Plainfield avenue. 1 22 2

WOMAN wants work by the week; to go home nights. 222 Grove St. 1 20 3

REAL ESTATE FOR SALE.

FOR SALE—House, seven rooms, hall, bath; all improvements; 5 minutes from trolley and station; pleasant location. 74 Chatham street. 1 14 12

FOR SALE—Beulah farms, 35 acres; ideal for country home and business. Rahway road, Plainfield, N. J. 1 21 6

FOR SALE—House, 48 Belmont avenue, 9 rooms, gas, hot air furnace; barn and stable; lot 47x331; 16 fruit trees. Seven-room house, with all improvements, corner of Wilson and Chestnut streets; will sell for seven hundred less cost the owner to build it; will consider vacant lot in part payment in Westfield or Netherwood section. What have you to offer me for 15-room house on Park avenue; lot 90x300; equity $8,000; must have $1,500 cash. Apply to James H. Carson, real estate and insurance, 211 North avenue.

MORRISTOWN, N. J.—Owner will sacrifice gentleman's country place for quick sale, owing to travelling; 300 feet elevation, no mosquitoes; complete in every respect; beautiful views, lawns, trees and abundance of fruit; all city conveniences; appreciated if seen. Price, etc., address Owner, care Daily Press. 1 21 3

FOR SALE—Six-room house; improvements. For particulars address H. A. Case, Dunellen, N. J. 1 22 4 eod

HOUSE, 120 Grove, corner Park place; fine location; lot 50x150; modern improvements; ten rooms and bath; sale on easy terms. Inquire 521 Madison avenue. 1 22 1mo

CHOICE LOT for sale—Berkeley avenue, Netherwood; 95 foot front by about 235 deep. R. I. Richardson, Westfield, N. J. 'Phone 66-J. 10 8 tf eod

FOR SALE—Fine lot, 150 feet, on Cedarbrook terrace, corner Prospect avenue. J. T. Vail. 1 15 tf

HELP WANTED—MALE AND FEMALE.

MEN—WOMEN—Get government parcels post jobs; $20 week. Write for list of positions open. Franklin Institute, Dept. 232-A, Rochester, N. Y. 1 9 1mo

FOR RENT.

TO LET—New dwelling, 8 rooms, Clinton avenue and Fourth street, $30; hot water heat; every improvement; ready for occupants. W. F. Wilson, 'Phone 478; evenings 2074-J, 1221 West Front street. 1 22 5

WILL sub-let at ¾ present rental. W. L. Snow, 1346 Watchung avenue, near Woodland. 1 22 6

FOR RENT—Five rooms; gas and city water; ten dollars per month. Apply 40 Chatham street. 1 22 3

TO LET—Eight room house, all improvements; rent $25 per month. Inquire 609 Spooner avenue, near Seventh street. 1 21 5

FOR SALE.

FOR SALE—4 small horses, $30 each; also 8 heavy horses, suitable for farm work; also good steel tired surrey, $15. Wiegel, 2346 Prospect avenue, near 185th street, near Bronx Park, Bronx, New York. 1 24 1mo

100 LEGHORN, Ancona and R. I. Red pullets for sale; excellent laying strains; $1.50 up. Guy Bender, 1052 Sherman avenue. 1 11 1mo

LARGE steel range, and handsome parlor heater, practically new; cheap. 609 Berckman street. 1 20 3

FOR SALE—Otholo stove. Apply 738 East Seventh St. 1 20 6

FOR SALE—Three hives of bees; extra hive cheap to quick buyer; also chicken coop, 8 ft. x 10 ft. H. O. Bogert, 1437 Bradford avenue. 1 21 3

FOR SALE—Old store front; large plate glass. Apply to John F. Praed, No. 314 Park avenue.

FOR SALE—All kinds of fine gloves, lined and unlined, a large variety of buckskin gloves and gauntlets for working and driving; kid gloves, slightly damaged, at half-price. Plainfield Glove Store, 38 Somerset street. 9 27 tf

MISCELLANEOUS.

STANLEY DAY AGENCY—Representatives of all first class papers; advertising placed at reasonable rates. 'Phone 367-R. Babcock building, Plainfield. 1 20 1mo

STORE your furniture with the Plainfield Storage Company; reasonable rates. Orders left for moving vans. Nagle's, Front and Grove Sts 1 18 tf

H. H. BUTLER, D. V. S.—Pet animals a specialty. OFFICE AT WM. T. CAMPBELL'S, 108 Somerset street. 'Phone 230. Hospital for dogs. (Cut out for reference.) 1 8 tf

FRESH eggs delivered daily as you require them. Telephone 1372-W, 760 Woodland avenue. 1 27 1mo

MRS. BONY—Street dresses and evening gowns. Wedding gowns a specialty. Work guaranteed. Call 417 East Fifth street. 1 4 1mo

ROOMS AND BOARD.

TO LET—Pleasant sunny front room; modern improvements. Mrs. Ehlen, 411 East Fifth street 1 20 6

FURNISHED room to rent; center of town; light and airy and improvements. 334 East Fifth street. 1 6 15 tf

TO LET—Rooms with board, also table board. 108 Central avenue. 1 14 1mo

TO LET—Warm, sunny room; private table; excellent board for two. Mrs. Berrien, 602 Madison avenue. 1 2 21 tf

LARGE front, alcove room, with board. Mrs. Williams, 137 Crescent avenue. 11 1 tf

EMPLOYMENT AGENCIES.

EMPLOYMENT Agency, Mrs. Keller, 22 Somerset place, the oldest and most reliable (all nationalities). 'Phone 1724 7 1 tf

C. NORTHEN'S Employment Office for reliable help. 218 East Front street; 'Phone 630-J. 1 2 1mo

MURRAY'S Employment Registry Office, for reliable help and good situations; all nationalities; male and female; help sent anywhere. 326 West Front street, near Grove, at Murray's auction rooms; 'Phone 666. 12 5 tf

F. J. SKINNER, employment agency, 146 Central Ave.; 'Phone 1933-W. First-class help and first-class places furnished 11 9 tf

FOR EXCHANGE—REAL ESTATE.

FARM, 175 acres, with buildings; Morris county, two miles from Lackawanna station, two miles N. J. Central station; will consider exchange for house in city of Plainfield. Owner, Leek, 556 East Second street, Plainfield. 1 17 6

FOR RENT.

TO LET—1348 West Front street, at of four nice large light rooms with private hall, bathroom, three big clothes closets and steam heat. Rent seventeen ($17.00) dollars.

To Let—At twelve ($12) dollars, four room houses, Nos. 6 to 24 Johannis place. First floor has a parlor, kitchen and living room combined, a toilet apartment, a sink and laundry tubs. Second floor has two fine rooms, three clothes closets. It is near Clinton Avenue station. Main line car is within seventy-five feet from the house.

To Let—81 Laramie Road, a five-room house, handsomely decorated; all improvements. Rent fifteen ($15.00) dollars.

To Let—For ten ($10.00) dollars, a four-room house on Bradford avenue, near De Kalb avenue, with city water, laundry tubs and toilet in the house.

To Let—1334 West Front street, at a reasonable price. A separate yard, six sheds, a stable with five stalls, large carriage room and a large hay loft.

Jersey State Realty Co., 1346 West Front street. 1 8 tf

TO LET—Flat, from February 1, four rooms; part improvements; ten dollars. 203 Grant avenue. 1 21 5

TWO vacant houses to let, 6 rooms each; pressed brick front; every improvement, gas, electricity, hot and cold water, toilet and bath room, parquet floors, steam heat in every room; 5 minutes' walk from depot. Apply quickly, W. R. VanDerveer, Supt., 235-A East Second street. 1 20 tf

TO LET—Five rooms and bath; convenient to trolley; reasonable rent to permanent tenant. 1423 East Second street. 1 21 3

FLOOR TO RENT—Six rooms and bath; all improvements, water included, at $19.50. Inquire A. Bolgen, 11 Greenbrook road. 1 21 6

TO LET—Up-to-date flats, Jackson building. Inquire Janitor. 10 29 tf

FOR RENT—Flat, 33 Somerset street; all improvements. Inquire Rothberg's Clothing Store. 1 2 tf

FINE large store to let, 38 and 40 Somerset street, now occupied by Standard Automobile and Tire Co. L. M. French. 1 20 tf

FARM TO LET—4 acres, convenient to Netherwood or Fanwood station; Terrill road; small house and barn; good for trucking or chickens, reasonable rent. Call 517 East Sixth street. 1 20 3

FLATS to let; 40 Harmony street. Inquire 18 Craig place. 11 12 tf

MOVING PICTURE OR STEREOPTICON SHEET FOR RENT; big enough for the largest hall. Apply Daily Press office. tf

TO LET—Six room flat, with improvements. Enquire 15 Craig place. 12 14 tf

TO LET—Corner store to let, suitable for tailor or cleaning and pressing business; good location. Apply 604 South avenue. 1 2 tf

STORE, 212 West Front street, for rent, April 1, 1913. Apply to William M. Stillman. 12 31 tf

TO LET—To small colored family, 6 room house on Westervelt avenue, north of Mountain avenue. J. V. H. Vanderhoef, at Woodhull & Martin Co. 11 25 tf

HOUSES, $15; flats, $12 to $27; stores, $7 to $50. D. McInnes, 82 West Third street; Tel. 640-W. 11 14 tf

TO LET—Two corner flats, private entrance and bath; steam heat. Apply Neuman Bros. 12 4 tf

FLAT to let; 6 rooms; all improvements; $16; 140 East Second street. Inquire of William Hand. 11 15 tf

TO LET—Up-to-date apartments, 940 Arlington avenue. Inquire 423 John street. 11 18 tf

TO LET—Five room apartments; 423 John street. Inquire on premises. 11 18 tf

TO LET—Two 3-room apartments, Harrison avenue. M. F. Gano, 119 North avenue. 11 15 tf

TO LET—Doubt house, two apartments; seven rooms each; improvements; centrally located. Neuman Bros 10 8 tf

TO LET—House, 326 Stebbins place; house, 318 Stebbins place; six rooms, all improvements. Inquire Fred Endress, 941 West Sixth street 10 29 tf

FOUR-ROOM flat to let, with part improvements; 714 Webster place. Apply 770 Woodland avenue. 10 31 tf

TO LET—Six-room house; all improvements, adults only; no music. 430 West Sixth street. 9 3 tf

HOTELS.

WHEN IN PLAINFIELD, N. J. STOP AT

THE QUEEN CITY HOTEL

All Newly Furnished.
A la Carte Service Unsurpassed
P. FLOERSCH, Prop
F. M. FLOERSCH, Mgr.

HOTEL WALDORF

HENRY WINDHAM, Prop.
EAST FRONT STREET
Gottfried Krueger's Extra Beer on Draught. Imported Wines, Liquors and Cigars. Hotel accommodations and private Dining Room

WEINMAN'S CAFE

GENERAL NEWS TICKER.
Stock quotations
Up to the Minute.
'PHONE 1527.

HOTEL SOMERSET

Under New Management.
Newly Painted and Papered throughout. Table Board and Rooms by Day or Week.
W. G. FEASTER, Proprietor.
27 Somerset Street. Tel. 692-1.

HOTEL KENSINGTON

NORTH AVENUE
UNDER NEW MANAGEMENT
House Thoroughly Renovated.
147 NORTH AVENUE
SUNDAY DINNER—FROM 12:30 TO 2 P. M.—50 CENTS.

COAL DEALERS.

GEO. O. STEVENS COAL
747 WEST FRONT ST

TenEyck & Harris

Dealers in
LEHIGH VALLEY COAL.
Office Rowley's Drug Store, 216 W Front St. Tel. 2081-J-2.

TenEyck & Kelley
COAL
141 South Ave. Tel. 1155

R. L. CLINE
(Successor to C. H. Rugg & Co.)
BEST LEHIGH VALLEY COAL.
Yard and office 432 W. 3d St. Tel. 9

V. MEYERS & SONS
COAL
COKE AND WOOD
Office tel. 1152-w. 121 Watchung Av
Yard tel. 1911-w
4th and Washington Sts.

Richard Parrott, Jr.
BEST GRADES LEHIGH
COAL
686 South Second St. 'Phone 1589

New Jersey Central

TRAINS LEAVE PLAINFIELD.

For New York—2.10, 3.41, 5.41, 6.36, 6.55, 7.07, 6.55, 7.22, 7.26, 7.44, 7.41, 7.58, 8.06, 8.36, 8.43, 9.29, 9.53, 10.20, 11.20, 1.52 a. m., 12.28, 12.58, 1.44, 2.39, 2.55, 3.25, 3.48, 4.12, 4.36, 5.39, 6.18, 6.40, 7.41, 8.27, 9.30, 10.15, 10.36, 11.28 p. m. Sunday—2.10, 3.41, 5.41, 7.22, 7.58, 8.52, 9.34, 9.42, 10.37, 11.52 a. m., 12.33, 12.58, 1.28, 2.00, 2.39, 2.55, 3.17, 4.29, 5.34, 6.57, 7.14, 8.12, 8.27, 8.35, 9.42, 10.28, 10.36 p. m.

For Newark—5.36, 6.27, 7.05 (through train to Newark), 7.41, 8.36, 9.29, 10.20, 11.20 a. m., 12.28, 1.44, 2.39, 2.55, 4.12, 4.36, 5.39, 6.18, 7.41, 8.27, 9.30, 10.36 p. m. Sunday—7.22, 8.52, 9.34, 10.37 a. m., 12.58, 1.28, 2.55, 3.17, 4.29, 5.34, 6.57, 7.14, 8.12, 8.35, 9.42, 10.36 p. m.

For Easton, Bethlehem, Allentown and Mauch Chunk—5.18, *8.17, 9.47, 11.19 a. m., 2.00, xx3.42, (4.59 p. m., Easton only). Sunday—5.45, 10.24 a. m., 1.58, xx3.42, 7.05 p. m.

For Wilkesbarre and Scranton—5.18, 9.47, a. m., 5.43 p. m. Sunday—5.45, 10.24 a. m., 5.43 p. m.

For Long Branch and Asbury Park, etc.—8.41, 9.12, 11.20 a. m., (12.28 Saturdays only), 4.36, 6.18, 8.27, 11.28 p. m. Sunday—(12.58, 3.12 Red Bank only), 3.41, 8.52 a. m., (1.09 Red Bank only), 3.17, 8.35 p. m.

For Atlantic City—8.41, 9.29 a. m., (12.28 Saturdays only), 3.48. Sunday—8.43 a. m., 2.09 p. m.

For Philadelphia—8.42, 7.39, 8.45, 10.43, 11.53 a. m., 12.42, 1.55, 2.45, 5.13, 6.24, 7.48, 8.47, 9.49, 10.48 p. m., 1.20 a. m. Sunday—8.46, 9.54, 10.43, 11.41 a. m., 2.45, 4.44, 5.45, 8.42, 4.25, 6.55, 8.38, 8.44, 9.42, 9.47, 9.48, 10.54, 11.54 p. m., 1.20 a. m.

For Baltimore and Washington. Daily—7.10 a. m., 12.42, 3.44, 8.38, 6.44 p. m.

xxExcept Easton and Bethlehem.
*Except Mauch Chunk.

CHOICE ORANGES

Our Oranges are carefully selected for quality—they are sweet and juicy, but not high in price. Also other Fine Fresh Fruits and Vegetables.

W. W. DUNN
"THE PARK GROCER"
Door St. and Lincoln Place.

ON YOUR WAY

to the station stop and see Alex. Stilts the Barber, who has opened an up-to-date shop on Depot Park, near Eastbound Station. Special attention to children. 'Phone 841-J.

THE CUTTLEFISH.

Its Queer Ink Sac and Its Ability to Change Its Color.

Sepia is a peculiar animal substance obtained from the ink bags or ink sacs of cuttlefish.

The cuttlefish are a group of singular sea creatures allied to slugs, snails, oysters and other so called "shell fish."

The cuttlefish has a sort of shell beneath the skin (sold under the name of "cuttlebone"), a pair of large eyes and a horny beak. Like all mollusks, they have no real limbs at all, but from around the head there spring eight or ten long tentacles, each armed with numerous suckers.

By forcibly squirting out the sea water which it has taken in the sepia can shoot backward through the water with great speed. The sepia is interesting, too, as being able to change its color in a measure so as to harmonize with its surroundings. Just under the topmost layer of skin there are distributed all over the surface of the body a number of cells, containing a dark pigment. When these cells are expanded the surface of the body becomes darkly spotted, but as they are contracted the creature looks paler.

Though best developed in the sepia and its nearest allies, nearly every member of the cuttlefish group possesses an ink sac. The ink sac contains the dark pigment secreted by a special gland. When discovered or pursued by an enemy the sepia discharges some of its ink through a sort of funnel or tube. The pigment mixes with water very quickly and forms a dark cloud of inky water, beyond which the sepia will dart into safety.

Sepias are often caught in nets with fish. The fishermen, despising the cuttles, throw them out upon the beach, and then they may be seen lying in tiny pools of dense black liquid and continually oozing out more ink in a vain attempt at concealment.—Chicago Tribune.

BROKE IT GENTLY.

He Didn't Know Exactly What to Do, So They Came to His Rescue.

A young author and critic, who has come to be an authority upon a certain modern phase of education, went a few days ago to deliver his first lecture at a girls' school. He had lectured before, but never at a young ladies' seminary, and as two white frocked, curly haired ushers led him out to the platform and he sat down beside the matronly principal among the women who made up the faculty and faced a sea of girls' faces he was young enough to feel a bit of embarrassment himself. It was rather difficult at first, but once the lecture was started things went all right.

He finished what he had to say and sat down. The audience and the matronly principal and the women who made up the faculty clapped their hands enthusiastically. Then the applause died down and silence settled upon the lecture hall. The young man sat on waiting for some one to say something, dimly conscious that a move of one kind or another was expected of him. But his lecture was finished. He had said all he had to say. There were no questions from faculty or students. A few of the girls began to fidget, but no one spoke.

The young man became unpleasantly aware that he was expected to do something and to do it at once, but he did not know what to do. He reflected miserably that he did not know the etiquette of a girls' school anyhow. And then there was a signal from the principal and a move in the audience, and the prettier of the two girl ushers approached him, a little embarrassed, a little shy, determined to do her duty.

"I'm so sorry, Mr. B.," she murmured, "but I'm afraid you'll have to—you'll have to start right this minute if you want to make your train!"—New York Times.

Careful With Their Lemons.

"In English inns," said a man who had just returned from a long coaching trip in England, "they do not use lemons in our haphazard fashion. They make the use of one more or less of a solemn rite. I remember asking for a 'horse's neck' in a little inn in the north country. The landlord had never heard of the drink, and I explained to him that it was ginger ale with a lemon peel in it. He went back to the bar and returned presently with an empty tray. 'I'm very sorry, sir,' he said, 'but we haven't got a lemon open just now.'"—New York Tribune.

His Disease.

When Lord Chancellor Campbell, then plain Campbell, married Miss Scarlett and departed on his wedding trip, Justice Abbott observed when a cause was called on in the bench:

"I thought, Mr. Brougham, that Mr. Campbell was in this case."

"Yes, my lord," replied Brougham; "but I understand he is suffering from Scarlett fever."—Chicago Record-Herald.

Would Be Terrible.

"The doctors are going to operate on her."

"What's wrong?"

"Something about the coat of her stomach, I understand."

"I hope they don't find its out of style. She'd never get over that."—Kansas City Journal.

The Spirit of Love.

You will find as you look back upon your life that the moments that stand out above everything else are the moments when you have done things in a spirit of love.—Henry Drummond.

Dispatch is the soul of business, and nothing contributes more to dispatch than method.—Lord Chesterfield.

Those work seekers who expect to find a job through one publication of a want ad are sometimes disappointed—though not always.

IN WOMAN'S REALM

The KITCHEN CUPBOARD

NOVEL BAKED APPLE DESSERTS.

SOME delicious desserts which are as wholesome as they are appetizing may be made with baked apples.

Apples in dumpling are often a trifle indigestible, but if you will try the following recipe you will have no cause to complain on this score:

Culinary Hints.

Baked Apple Dumpling.—Take a cupful of sugar and cream it with quarter of a cupful of butter. Add a beaten egg, one-half a cupful of milk and one and a half cupfuls of flour mixed and sifted with two teaspoonfuls of baking powder. Half fill a buttered deep earthen dish with sliced tart apples, pour the batter over the top and bake about an hour. Serve with hard sauce.

Apples En Casserole.—Cut the apples in quarters, then put in a buttered casserole dish and cook until you can pierce them. Take out and sprinkle sugar over them. This will melt and run through the hot apples.

Delectable Concoctions.

Baked Apple Pudding.—Take one cupful of sugar and cream it with one-quarter cupful of butter. Add one beaten egg, one-half cupful of milk and one and one-half cupfuls of flour mixed and sifted with two teaspoonfuls of baking powder. Half fill a buttered deep earthen dish with sliced tart apples, pour the batter over the top and bake an hour. Serve with hard sauce.

An Apple Medley.—Wash and core six apples and boil slowly until the skins can easily be removed. When peeled dip each apple into one-half cupful butter, then into a cupful of sugar and last into some shredded cocoanut. Chop one-half cupful of dates and stoned raisins together and fill the place where the core has been taken out. Bake in slow oven until the sugar shines.

Baked Apples and Nuts.—Take five or six large tart apples, remove the cores carefully, being particular not to break the outside skins. Fill the cavities with walnut meats, then bake in a quick oven. When done place in a dish and pour over them whipped cream or milk. Serve while hot. Do not take the skin from the apples, otherwise they will burst in cooking.

Anna Thompson.

FUR FASHIONS.

Blue Fox and Moleskin Pelts Are Much In Evidence.

The baby has her furs this winter, and very dainty are they with a cunning fur cap with tabs, a dainty and warm little muff and neckpiece, besides fur trimming, possibly on the long coat. Coney and ermine are lined with white for the baby and colored or shaded furs with pink or blue.

That fox fur is fashionable one may judge from the society reports of the

BLOUSE WITH VEST EFFECT.

furs worn at important functions in New York city this winter. Miss Ethel Roosevelt is wearing a blue fox scarf with a muff to match, while her cousin, Miss Margaret Roosevelt, wears white fox fur. Gray fox furs and black fox fur are also much in favor, it seems from the same reports, as are moleskin scarfs and muffs with hats to match.

The blouse with vest effect is an important one just now. The model pictured has revers that are very smart, and the sleeves are in the very latest style. JUDIC CHOLLET.

This May Manton pattern is cut in sizes from 34 to 42 inches bust measure. Send 10 cents to this office, giving number, 7510, and it will be promptly forwarded to you by mail. If in haste send an additional two cent stamp for letter postage. When ordering use coupon.

No. ..... Size. .....

Name .....

Address .....

.....

Classified advertising will find a business backer for any good proposition.

VOTES FOR WOMEN

Conducted by the Equal Suffrage League of Plainfield and North Plainfield.

Women in the Magazines.

Woman Suffrage has been dealt with quite thoroughly in the magazines during the last year. Following is a list of some of the articles on that subject. It is a small fraction of the whole list and was gathered here and there at random:

Woman at the Door, Lippincott's Nov., 1912.

The Supernatural Policy of Women, Independent, Nov., 1912.

Social Use of the Post Graduate Mother, Forum.

Woman One Word More, Atlantic, Aug., 1912.

Woman One Word Most, Atlantic, Oct., 1912.

Equal Suffrage Tide, Chatauquan

The Awkward Age of the Woman Movement by Zangweil (Fortnightly, Nov., 1912).

Good Housekeeping has some entertaining articles by "Mirandy" on the woman question, and also in Good Housekeeping is an article on "The Feminine Charm of the Woman Militant" that makes one think of the Mother Goose Rhymes recently published which contain the following tale of Little Miss Horner:

Little Miss Horner
Stood on a corner
Making a suffrage speech
"Her logic and brain,"
Said the woman, "are plain;"
But the men just said, "Ain't she a peach!"

To turn from the ridiculous to the sublime, the North American has an article on the Mission of Woman and The World's Work has an article by Selma Logerlof on "Woman the Saviour of the State." Harper's (Feb 1912) gives us an article on the Political Genius of Women by Howells. The Literary Digest has an article on Woman's Work in the Campaign. There are good articles in Current Literature, the Survey and The Outlook. In reading one article in the Outlook the writer had to "pinch herself" to make sure she was not perusing the Woman's Journal (the official organ of Votes for Women).

There were articles in the American by Miss Tarbell, which drew strange conclusions from excellent premises; and, in the Delineator, Mr. Hard has given us some fine articles on Laws Concerning Women. But the final proof—if proof be necessary—that there is public interest in the woman question, was brought to me when I learned that the Ladies' Home Journal has a Woman Suffrage Department in charge of Jane Addams. What the people want Mr. Bok never fails to give them!

The people have wanted to have Woman Suffrage discussed, and it has been discussed from every point of view, one is tempted to say, and ad nauseau one is tempted to add.

After so much discussion are we not ready for the question, "Shall women be allowed to vote on equal terms with men?" Let us hope that the New Jersey Legislature will put it to the vote of the people in 1914. It is gratifying to learn that the Suffrage amendment passed the Legislature in New York. There were 123 assemblymen who voted for it and seven who opposed. Among the speeches against the amendment quoted in yesterday's Tribune is one by Dr. Bush, of Chemung, who says "Only spinsters want woman suffrage." Plainfield people will smile at this assertion. When the writer first joined the Equal Suffrage League of Plainfield there was not a spinster in it, and there are very few unmarried women in the ranks today, compared with the grandmothers.

The New York women deserve their victory. They have been going to Albany for over thirty years. The long neglect of the New York women and the insulting treatment of the English women by their legislators is in marked contrast to the courteous reception of the suffragists at Trenton. Last year for the first time a suffrage resolution was submitted to the New Jersey Legislature. It was reported out of committee and voted on. It was not voted on favorably—that honor remains for the present Legislature—but a hearing was granted, and the proponents of the resolution were treated with fairness and courtesy. This point needs to be brought out because many fear that the New Jersey suffragists will become violent like the English suffragettes. New Jersey women are not disposed to violence and moreover they have not the provocation that makes English women desperate.

Woman Suffrage meeting at the M. E. church, Front street, near Grove on January 28, at 3 p. m. Admission 10 cents. A presentation of both sides of the Woman Suffrage Question. Mrs. Feickert and Mrs. Bjorkman in favor, Mrs. Fox and Miss Minnie Bronson opposed.

At the Hartridge Auditorium on February 7, at 8 p. m., W. L. Saunders and Miss Rosalie Jones will speak in regard to Woman Suffrage and How to Obtain It.

—Advertise in the Daily Press.

Ludwig Baumann & Comp'y

America's Greatest Furniture House

49 & 51 Market St.
NEWARK, N. J.
Open Saturday Evenings Until 10 O'clock
New York Store—Block 8th Avenue—35th to 36th St.

Solid Oak Buffet 12.69
Actual $25 Value

Early English finish, 42-inch base; carved top; 12x24 inch beveled plate mirror; two top drawers; one lined for silver; large cabinet and long drawer.

Continuance of Our Mammoth Clearance Sales

PRESENTS UNPARALLELED MONEY-SAVING OPPORTUNITIES TOGETHER WITH WHICH WE OFFER OUR ENTIRE LINE OF DISCONTINUED PATTERNS OF ENAMEL STEEL BEDS

At Savings Up to One-Half—All Sizes—Only One or Two of a Kind

$8 White Enamel Bed 2.98

Continuous posts. Head 54 inches high. Five heavy fillers in head and foot. Heavy chills. All sizes.

WE OPEN ACCOUNTS FROM $5 to $1,000 On Small Weekly Payments.

Small Accounts Especially Invited

WE GIVE FREE INSURANCE In case of the death of the wage-earner of your family we will at once give you a receipted bill in full of your account.

TO OUR CUSTOMERS Whether your account is still open or if you have closed it, you can purchase during this sale whatever you require Without Any Extra Deposit.

$6 Enamel Steel Bed 2.69

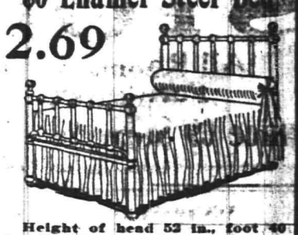

Height of head 52 in., foot 40 in.; 5 filling rods head and foot; finished in best white enamel with brass ornaments.

Golden Oak Chair
Actual $3 Value 1.49

Golden finish, highly polished, leather slip seat, banister back, neatly shaped legs.

$10 White Enamel Bed 4.24

Heavy continuous posts with heavy chills; head 60 inches high; foot 42 inches high; full size only; best baked white enamel.

Cane Seat Rocker
Actual $3 Value 1.29

Solid oak rocker, golden finish, high back, cane seat, with thoroughly braced arms, supported by 3 turn spindles, neatly carved with spindle back.

Another Week of Our Double Stamp Offer
DOUBLE S. & H. TRADING STAMPS
ON ALL PURCHASES MADE THIS WEEK
DOUBLE S. & H. TRADING STAMPS
On All Payments Made on Accounts During This Week!

FIVE DOLLARS
Opens the Way to Better Pay

Five dollars, plus your promise to pay the balance at the rate of 17 cents a day places in your hands the newest model Oliver Typewriter No. 5, our very finest production.

The best advice that can be given to the young man or woman who wants to break into business is:

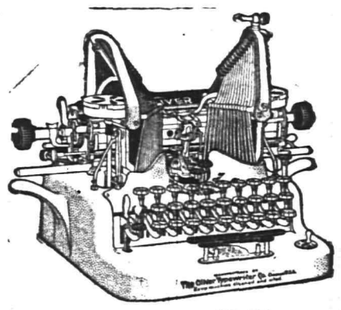

GET AN OLIVER TYPEWRITER

This offer places at your command a machine that turns time, energy and enterprise into the pure gold of success.

Thousands of ambitious young men and women, with the aid of Oliver Typewriters, have won their way to better pay and broader opportunity. This is the age of mechanical writing. The great world of modern business revolves around the typewriter. Typewriter operators are in demand everywhere. Our employment Bureaus in all the important cities are swamped with calls for competent Oliver operators.

The OLIVER Typewriter

The Standard Visible Writer

You can quickly learn on your own Oliver Typewriter and qualify yourself for a position. You can make the machine meet the payments while you are doing work just for practise.

Easy to Pay---17 Cents a Day

You doubtless spend more than this amount every day for trifles you do not need.

Thousands have paid for Oliver Typewriters on this plan without the slightest effort. Are you going to let a matter of pennies stand between you and this money-making machine?

Against your risk of $5, we risk a $100 typewriter—the same machine that is used by the greatest firms and corporations throughout the world.

Shall we send you full details of the $5 purchase plan?

Catalog mailed on request. Address

THE OLIVER TYPEWRITER CO., 310 Broadway New York, N. Y.

SOMERVILLE COUNCIL ROUTINE BUSINESS

Minor Matters Occupied Attention of the Borough's Fathers Last Night.

Somerville, Jan. 22.—A meeting of the Somerville Borough Council was held last night at which the map of the Vanderveer tract, in East Somerville, was again submitted, and some slight changes were suggested, particularly as to the continuation of East High street through the tract and to be so designated. The matter was left in the hands of the street committee. G. A. Van Doren, who recently purchased the property on the corner of South and Division streets, asked that the Council do something toward moving back the encroachments on that thoroughfare, particularly those buildings north of the former Mehlenbeck property. If this was done he would be willing to keep back beyond the building line when the improvements he contemplates are undertaken. Already workmen have begun the alterations on his property, and he asked that the matter be attended to at once. It was referred to the street committee.

A resolution was adopted giving Postmaster J. G. Gaston privilege to extend the eastern wall of the present Gaston building on the corner of Main and Maple streets about 18 feet in a northerly direction. It was stated that the present building just north of the Gaston building is to be moved back to the building line when the improvements are under way in that section. A resolution was also adopted authorizing the employment of an accountant to audit the books of the borough officials.

MRS. WILSON'S FUNERAL.

The funeral of Mrs. Saran A. Wilson will be held at 10:30 o'clock tomorrow morning at the home of her daughter, Mrs. Jacob Kettenring, 60 Race street, the borough. Rev. J. O. McKelvey will officiate and the burial will be at Mt. Bethel.

AND THEN SCOOP WHO WOULD PAY YOUR ROOM RENT ?

SPORTS OF ALL SORTS

"MAC" SAYS

At least two local teams are due to engage in basketball competition today and both of the aggregations are scheduled to stack up against strong opponents. Plainfield High School players will entertain their old rivals, Westfield, while the North Plainfield High School maidens journey to Elizabeth to engage in a conflict with Battin High.

Manager Fountain, of the Leal team, has called off his scheduled contest to be played at the Y. M. C. A. this afternoon with the strong Rahway High School five. Injured players are assigned as his reason for the cancellation.

Although the game to be played on February 1 between Plainfield and North Plainfield High Schools is still scheduled to be pulled off on the Y. M. C. A. court neither manager appears to be making any noticeable noise over the fact. Earlier in the season Manager Taylor, of the N. P. H. S. five, declared that his team would not meet P. H. S. on the association court, but he seems to have altered his views since that time.

In the event of a strenuous objection to the Y. M. C. A., the court at Saengerbund Hall could be pressed into service as a fit substitute as that floor is better in some ways than the Y. M. C. A.

If the frost king keeps up his threatenings those who called the baseball practise at P. H. S. will have to issue another call for ice hockey. This sport seems vastly more appropriate for this time of year anyway.

Speaking of baseball, Manager Dorflinger is hot on the trail of another signature to add to his playing list. The new prospect is entirely unknown to the baseball public but if family records speak for anything he ought to turn out to be a world beater. Joe Harter, the crack hitter of the Plainfield team, is the proud father of a boy, for the second time.

Manager Thompson, of the Company K five, has booked the Jolly Five, of this city, to contest a basketball game with his quintet on the theatre stage next Friday night.

A basketball game that is due to excite more than passing interest is carded to be played on the Hope Chapel court next Saturday night between the Hope five and the Y. M. C. A. Ajax. Both of these teams are aspirants for the city championship and as the Ajax took the first game the Chapel players are hot on the trail of the second.

BIG SHOOT AT PINEHURST.

Pinehurst, N. C., Jan. 22.—Some of the most noted shots of the country faced the traps here today at the opening of the sixth annual midwinter trap shooting handicap. In the amount of the prize offering and the number and prominence of the contestants the tournament has never been equalled in the South. The program covers four days and provides events for both amateurs and professionals.

SCHEDULED FOR TONIGHT.

Ray Bronson vs. Tommy Howell, 10 rounds, at Kansas City.

Jack Dillon vs. Leo Houck, 6 rounds, at Philadelphia.

Jes Willard vs. Frank Bowers, 10 rounds, at Ft. Wayne.

—Use Press want advs.

Bowling
OLYMPIA BOWLING ALLEYS
117 EAST SECOND ST.
WILLIAM F. WALTERS, Prop.

WITH THE BOXERS

Yankee Schwartz and Bat Schultz have been signed to box in Columbus, O., Jan. 29.

The proposed 20-round bout betweent Al Palzer and Jack Johnson resembles a large piece of cheese.

Johnny Coulon, the American bantamweight champion, has passed up the offer of $3,000 to meet Charley Ledoux in Paris.

Jim Jeffries declares that he never learned the couch from Tommy Ryan, but from boxing with big Bob Armstrong.

In earning a draw in his recent bout with Joe Rivers, Leach Cross showed New York fans that he was a real fighter.

Spike Kelly's defeat of Ray Bronson in Memphis the other night has boosted the stock of the Chicago boxer quite some.

Jimmy Walsh, the Boston bantamweight, has been engaged as boxing instructor at the Brookline Municipal Gymnasium, Brookline, Mass.

Abe Attell, Al Kaufman and other boxers who have been declared in the down and out class, will not be allowed to compete in bouts in San Francisco in the future.

It looks as if Jack Dillon had disposed of Frank Mantell as a contender for the middleweight title. Mantell never had a chance with the Hoosier boxer in their recent bout at Providence.

BASEBALL NOTES

Horace Fogel, the former president of the Philadelphia Nationals, has gone into the hotel business in Atlantic City.

Pitcher Larry Pape, of the Boston Red Sox, was recently sold unconditionally to the Buffalo Club, of the International League.

Tom Connery, who managed the Hartford team, of the Connecticut State League, last year, has been signed as scout for the St. Louis Cardinals.

Karl Crandall, brother of Otis Crandall, of the Giants, and field captain of the Memphis team in 1912 has been signed by the Indianapolis club.

A brother of Zach Wheat's will be taken along with the Brooklyn Superbas on the training trip. Zach says his brother is a great catcher and will make good.

With Bresnahan, Archer and Needham the Chicago Cubs have the only Irish-born catching staff in baseball. All three of the backstops were born in Ireland.

Manager Hugh Jennings says he will make many changes in the Detroit lineup for the coming season. One of the moves will be the placing of Sam Crawford on first base.

George Winter, the former big league pitcher, has been engaged to coach the baseball team of the University of Vermont. Winter managed the St. John, N. B., team last season.

Umpire Tom Connolly, of the American League, is of the opinion that the only saving of time in the playing of games can be made by speeding up the working of the batteries.

A few lines of classified advertising will do the work of ten thousand placards.

—Watch Press want advs. for opportunities to get a better place to live.

CLASSY PINNING BY HOBOKEN BOWLERS

Average of 1,010.2 and a Triple Victory Recorded Over Local Team.

Elks' League Record.

	W.	L.	H.S.
New Brunswick	32	7	1031
Hoboken	28	11	1067
Rutherford	24	12	993
Jersey City	24	15	1033
New York	22	14	1022
Elizabeth	19	14	1046
Plainfield	15	24	1093
Queensboro	10	23	899
Newark	10	26	957
Paterson	10	26	915
Rahway	7	29	941

Sensational pinning was done last night by the Hoboken Elks' League bowlers in an Elks' League match on the local alleys, in which they won three games from the Plainfield antlered tribe. They had totals of 1,067, 1,022 and 943, averaging 1,010-2. The local team also did high-class work, but could not quite hold the pace set by the visitors. The Hobokens are now four games behind the leading New Brunswicks. The visitors started with 943 last night and only won by ten pins. Then they handed in 1,067, Plainfield trailing with the excellent total of 977. In the final contest the Hobokens were there for 1,022 and the home five stopped at 933. Keller rolled 214, 205 and 194 for Hoboken, averaging 204-1. Miller had 222 and 189. Earle, however, was the star performer, with counts of 238, 223 and 203, averaging 221-1. Schneider had 213 and 210 and averaged 203-2. Topser had 207. For Plainfield Kiely scored 226. Blatz 214, Campbell 205 and Stout 201. The scores:

PLAINFIELD.			
Blatz	214	170	188
Kiely	183	226	182
Stout	183	182	201
Nash	169	194	187
Campbell	184	205	175
	933	977	933
HOBOKEN.			
Schneider	188	210	213
Topser	165	207	190
Duffy	173		
Earle	203	223	238
Miller		222	187
Keller	214	205	194
	943	1067	1022

IS MARTIN AFTER THE SECOND BASE POSITION?

In the New York Sun this morning there appears an article credited to Jack Martin, of this city, in which he is said to have notified the New York American League club that he is after an opportunity to play second base. If there is any truth to this statement it is made in direct contradiction to what Jack said when he received his contract. At that time Martin said that he could not do himself justice while playing the keystone sack, as he had always played short and the mid-station would be an unnatural position for him to throw from.

He has evidently changed his mind, however, as "The Sun" says that, in notifying the club of his desires, Martin claims that he could get better results with his throwing arm at second than he could at the short station. Whether or not the Jerseyite plays second, of course, remains to be seen, but local fans are desirous of seeing him shine wherever he holds out.

—As a reliable business guide—an outline of what opportunities are at hand and what is most in demand—read Press Want Columns.

"WATCH ME STICK" SAYS JACK MARTIN

Local Ball Player, Who Was Shooed to Minor League, Out to Make Good.

If Jack Martin, of this city, shortstop of the New York Americans, does not land a regular berth on the New York team it will not be his fault. He says that he is going to work his level best to stick and to show Frank Chance that he has the "goods." Many of the writers of the New York papers have ventured the opinion that Jack will make good with the New York team.

The New York Mail of yesterday said:

"Jack Martin, midget shortstop, who was shooed to the International League when H. Wolverton decided that the Yankees could not get along without Tommy McMillan, then infielding sensationally for Rochester, has also signed a contract.

"Mr. Martin was probably the noisest person laboring under Wolverton last spring until Walter Johnson beaned him and almost fractured his skull. That nicking made Mr Martin gun-shy; his fielding did not suffer, but his batting fell off to something under .230.

"In the International League Martin hit .279, a mark something like fifty points in excess of the stick average compiled by McMillan while battling for the honorable advancement of the then Highlanders. Martin used to be quite a hitter, it is just possible that he has recovered from the effects of his too intimate association with one of Johnson's choicest offerings.

"In which case he stands well to develop into a serious contender for the shortstop position, a situation that will take a lot of playing for by all the many parties involved. Just at present Claude Derrick is a favored candidate for the place, but if Martin should show good cause it might be possible to shift Derrick to second and keep Cree in the outfield, or move the former Athletic around to third, another rather unsettled corner.

"At any rate Chance's infield isn't weakened any by the reappearance of Martin, and it may be that the young man will furnish just the element needed to make it a strictly high-grade quartet."

NOVEL Y. M. C. A. EVENT WON BY GEORGE M'COMBE

In the running spring broad high jump competition at the Y. M. C. A. last night for the members of the teams in the Color League, George McCombe secured first place with a six foot jump. Ostrom, of the Orange team, gave McCombe a tussle for first place, but through a slight mishap he was forced out of the running when he cleared five feet eleven inches.

The list of men and the height they jumped follows: McCombe, White, 6 ft.; Ostrom, Orange, 5 ft. 11 in.; L. D. Farmer, Green, 5 ft. 9 in.; Murray, Green, 5 ft. 7 in.; Hansen, 5 ft. 6 in.; Stine, Newmiller, Taylor and Trotter, Orange team men; Carouso, Green and Gilmore, Red, tied for 5 ft. 5 in.; Price, Green, 5 ft. 3 in.; Reed, Red, 4 ft. 11 in.; Mead, Green, 4 ft. 10 in.; Welle, Orange, 4 ft. 10 in.; Lockeley, Red, 4 ft. 10 in.

The standing of the teams is as follows: Orange, 596.4; Red, 493.1; White, 486.4; Green, 360.5.

Property that is worth what you ask for it can be sold for that price—if you believe in advertising.

The want ads will determine who will secure nine out of ten of the best positions filled in this city today.

SHEPPARD LONG IN HARNESS.

Although Close to Thirty, Great Sprinter Defeats Best In Country.

Want to be an athlete? Well, don't take it too seriously. At least it was by working out this theory that peerless Mel Sheppard, one of the brightest stars of the athletic constellation, became one of the greatest athletes of his time and stayed on the top rung of the ladder long enough to enjoy many smiles at the expense of youngsters who sought to knock him off his exalted perch.

Mel Sheppard was asked recently how he retains his supremacy. He laughed at the question at first, but a little later he became serious and consented to explain his philosophy of athletics.

"I think," said Mel, "that the most important feature of success in athletics is not taking the game too seriously. I have seen youngsters by the hundred who had all kinds of ability fall

Photo by American Press Association.

MEL SHEPPARD.

by the wayside simply because they became too excited over the game. I have made it a practice to never worry over athletics, and that, I believe, is one big reason for my success. When I find I am going back I shall quit."

Sheppard was asked to give an outline of his training regimen. It didn't take him long to reply. He has no training system. He runs when he feels like it, eats what tastes good and lets it go at that.

The career of Mel Sheppard is one of the most picturesque in present day athletics largely because of his long stay at the top of the pile. He is now nearly thirty years old and has been a success in athletics for more than ten years. Until he was nineteen years old he displayed no interest in athletics. At that age he entered Temple college preparatory school, and a year later he was enrolled in the preparatory school of Brown college. He became interested in running, and at the Olympic games in connection with the world's fair at St. Louis in 1904 he won the interscholastic championship for the half mile and mile.

These victories gave him standing in the world of sport, but because of a dispute with the rulers of the Amateur Athletic union he was not a member of the American team that competed in the Olympic games at Athens in 1906. He was very much on the job in 1908, however, and at the London Olympic games he hung up new marks for the 800 and 1,500 meters as well as being a member of the winning relay team. In 1910 he hung up the world's record for every distance from 500 yards to two-thirds of a mile. Meantime in the years 1906, 1907 and 1908 he won the national metropolitan, military and Canadian championships for the half mile and mile. In 1909 and 1910 he fell down, but last year he came back and won both hands down. Today, a veteran in the game, he is, according to his own belief and according to his performances, just as great a runner as ever.

California May Limit Bouts.

The California legislature may act on a bill to limit boxing contests to six rounds.

COLLEGE LEAGUERS AS BROAD JUMPERS

Esty Foster Wins Running Broad Jump With a Leap of Over Fifteen Feet.

Leapers belonging to the Y. M. C. A. boys' department College League contested the running broad jump in the association gym yesterday afternoon and some unusually good marks were established by the junior athletes. Esty Foster, competing under the colors of the Yale team, took first place with a jump of 15 feet 2 inches, while Edward Ryder took the position of runner-up with a jump of 14 feet 2 inches, just a foot behind the victor. The other records follow:

Name.	Team.	Distance.
1 Foster	Yale	15-2
2 Ryder	Princeton	14-2
3 McDowell	Harvard	13-10
4 Marsh	Yale	13-9
5 Pennoyer	Pennsylvania	12-
6 Alpaugh	Princeton	12-11
7 Causbrook	Yale	12-9
8 Sheing	Yale	12-7
9 Adams	Harvard	12-5
10 Kinney	Princeton	12-3
11 McDonald	Pennsylvania	12-9
12 Walters	Yale	12-9
13 Bohl	Unattached	12-8
14 Moyer	Princeton	12-3
15 Brower	Harvard	12-2
16 Hylan	Pennsylvania	9-7

N. P. H. S. INTERCLASS GAME WON BY SENIORS

Interclass basketball was inaugurated at North Plainfield High School yesterday afternoon when the Senior class five defeated the Juniors to the tune of 23 to 16. The first half was slow and uninteresting the upper classmen chalking up a total of 16 points against their opponents 4. The score:

SENIORS.	G.	F.	P.
Kline, f.	3	2	8
Spencer, f.	6	1	13
Schmitt, c.	1	0	2
Featherstone, g.	0	0	0
Underhill, g.	0	0	0
Herrman, g.	0	0	0
	10	3	23
JUNIORS.	G.	F.	P
Lowe, f.	0	0	0
Kenney, f.	1	0	2
Beckman, c.	3	2	8
Fairman, g.	0	0	0
Van Deventer	0	0	0
	7	2	10

Referee, Burner; timer, Lowe; scorer, Dunning.

COMING SPORT EVENTS.

Kansas City, Mo., may secure a modern motordrome and athletic field.

The Tri-state Baseball league will open its season on April 30 and close Sept. 3.

University of Pennsylvania relay races will take place on Saturday, April 26, 1913.

Savannah, Ga., has been awarded the next running of the Vanderbilt cup and Grand Prix automobile races. No exact dates for the contest were set but they will be run between Nov. 1, 1913, and Feb. 23, 1914.

The National Rifle association target matches at Camp Perry, Ohio, next summer will be held from Aug. 18 to 23, the national matches from Aug. 25 to 29 and the international matches from Sept. 1 to 9. Cash prizes aggregating $17,000 and medals and plaques valued at $3,000 more will be awarded in the international matches.

Sullivan to Live In Canada.

Tom Sullivan, the Australian sculler and former champion oarsman, who has been living in England, may make his home in Canada.

Webb to Live In Toronto.

Ernie Webb, the English champion walker, has returned to Toronto, which will henceforth be his home.

N. P. H. S. QUINTET HAS GOOD RECORD

Has Out Scored Seven of the Eleven Teams Met to Date.

Out of the eleven games played by the North Plainfield High School basketball team so far this season it has come home on top in seven but was obliged to swallow defeat in four cases, most of which occurred earlier in the season before the Boroughites settled down to their best form. The team was greatly handicapped at the beginning of the season by not having a court to practise on and the rapid development of the team work and basket caging in the last two months reflects with credit on the careful coaching of George Webster, who has had charge of handling the squad.

Injuries have also proven a detriment to the playing records of the N. P. H. S. five this season and in every game played there has been some member of the team incapacitated because of a break, bruise or sprain. All of the players have become valuable to the chances of their Alma Mater on the basketball court either through consistent shooting or close guarding and the team is in a fair way to annex another interscholastic title this year, barring further accidents.

N. P. H. S.	G.	G.	F.	P.
Love	8	34	17	85
Taylor	11	55	23	133
Dunning	6	30	0	60
Van Mater	10	22	0	44
Townley	11	17	2	36
Burner	10	12	4	28
Abrams	5	1	0	2
Day	1	1	0	2
Newkirk	1	0	0	0
	11	172	46	390

The team has scored a total of 390 points against its opponents' 357. The team average to date is .636. The games played and results are as follows:

Kearny High 35, North Plainfield 0; Woodbridge 54, North Plainfield 24; Kearny 39, North Plainfield 18; Somerville 22, North Plainfield 37; Alumni 33, North Plainfield 35; New Brunswick 28, North Plainfield 22; Tiger A. C. 59, North Plainfield 14; Leal's 24, North Plainfield 30; Westfield 20, North Plainfield 46; Bernardsville 16, North Plainfield 39; Y. M. C. A. 27, North Plainfield 18.

KRAUSSE WINNER BY TWO INCH MARGIN

Godfrey Clay Comes in for a Close Second Honor Over His Larger Rivals.

In connection with their regular class work on the Y. M. C. A. floor yesterday morning, the High School freshmen contested a running broad jump in which thirteen junior jumpers participated. Clarence Krausse came through a winner, jumping a distance of 14 feet, 4 inches. He was closely pressed for first honors by Godfrey Clay, a midget jumper, who missed first place by a margin of two inches. Young Clay's mark was by far the most creditable made in the event as he was the smallest contestant but out-jumped eleven others much larger.

The summaries follow:

Name.	Distance.
1 Krausse	14-4
2 Clay	14-2
3 Wheelan	13
4 Munford	12-11
5 Parvin	12-4
6 Brownlee	12-2
7 Fitch	11-11
8 Stringham	11-9
9 Lewis	11-7
10 Clawson	10-10
11 Stevens	10-10
12 Crone	10-4
13 Nash	9-11

—Advertise in the Daily Press.

Store Closes Saturday at 9 P. M.

HAHNE & Co.

NEWARK'S STORE BEAUTIFUL
Broad, New and Halsey Streets.

IMPORTERS RETAILERS

WE GIVE AND REDEEM SURETY COUPONS

A FINE DINING-ROOM SUITE
AT PRICES ASTONISHINGLY LOW

Here is one of the best looking, most sturdy built of all the popular priced Dining-room Suites we ever saw. What need can there be now for any one—no matter how slender the purse—going to trash shops for low cost furniture?

In no other room in the house is cheerfulness more essential than in the dining-room—the knowledge that the dining-room is furnished complete in every detail, means much to the owners, as well as the guests. The set is built to give service and utility, and at the same time inexpensive.

FACTS OF INTEREST TO PROSPECTIVE PURCHASERS.

Sideboard—Made of nicely figured oak, nicely finished in fumed color; base is 46 inches long and 20 inches wide; contains two single drawers at the top, one lined for silver; a large drawer below for linen use and a double door compartment at the bottom; French plate mirror, 10x34 with a convenient rail shelf at the top.

China Closet—Is made of quartered oak, fumed finish, to match sideboard; height, 62 inches, width 32 inches; 4 spaces for display use; clear glass ends and large glass door.

Side Table—In size 18x36, with wood gallery back; convenient shelf below and a drawer with metal pulls; made in oak and fumed finish.

Extension Table—Is an exact match to the above pieces; made of nicely figured oak, beautifully finished; fumed color; has a speare pedestal base; has a 42-inch top and extends to 5 feet.

Side Dining Chair—made of solid oak; fumed finish; box frame with genuine slip leather seat.

Arm Chair—An exact match in every detail to the side chair; seat larger in proportion.

Sideboard, Regular Price $29.00; January Sale Price **$21.50**
China Closet, Regular Price $24.50; January Sale Price **$18.00**
Side Table, Regular Price $12.75; January Sale Price **$9.50**
Extension Table, Regular Price $18.50; January Sale Price **$14.00**
Side Dining Table, Regular Price $7.25; January Sale Price **$5.50**
Arm Chair, Regular Price $10.00; January Sale Price **$7.50**

These Pieces May Be Purchased Separately.

25c BORDERED VOILES 16c

We are sure that these bordered goods are going to be immensely popular the coming season—that makes this offering all the more acceptable, for here are several hundred yards of beautiful bordered voiles in the most dainty designs imaginable—dots, stripes and allover patterns, in pink, blue and lavender; excellent 25c fabrics for only.....16c

On sale on **Bargain Table No. 2.** No mail or 'phone orders received.

Girls' Washable Dresses

About 600 in this presentation—6 to 14 year sizes; many pretty new styles; checks, stripes, plaids and solid colors; percale, gingham, linene, galatea and chambray, with or without, sailor collar combination and button trimmed; light, medium and dark colorings are included in this offering.

Dresses worth 98c for.....**49c**
Dresses worth $1.29 for.....**79c**
Dresses worth $1.98 for.....**98c**
Girls' Serge Dresses; smartly trimmed; value $8.98; special at **$4.98.**

Coats for Juniors

YOUNG GIRLS AND YOUNG WOMEN.
Value $9.98, special at $4.98.
Value $12.98, special at $6.98.
Value $17.98, special at $12.98.

Girls' Coats at Half

Coats of Chinchilla, Cheviot, Zibeline, Corduroy and English Mixtures; lined throughout or half-lined; notched or high collars; belted Russian blouse or straight tailored effects; navy, brown, gray, tan and all this season's best shades.

Values to $4 at $1.98.
Values to $6 at $2.98.
Values to $8.98 at $3.98.
Values to $10.98 at $4.98.
Values to $12.98 at $6.98.

Misses' Suits

Tailored Suits for small women, misses and juniors, of Cheviot, Serges, Mixtures and Diagonals; strictly tailored or trimmed; black and colors.

Value $21.98, special at $8.98.
Value $29.98, special at $12.98.

ALWAYS ON GUARD

No matter what danger is lurking around, your insuring company is always on guard. It cost unwearying effort and millions of dollars to keep the INSURANCE COMPANIES always on guard. How thankful you should be that such service exists and awaits you here.

REAL ESTATE LOANS RENTS **GEO. M. CLARKE CO.** Babcock Bldg., Telephone 200 Plainfield

INSURANCE OF ALL KINDS.

PHOTOS MATZEN

LARGE PICTURE FREE!

With one dozen of our 1a Cabinet Photographs we will give free one large (16x20 in.) Platinograph for framing.

CHRISTIAN F. MATZEN
The Photographer.
131 E. Front St. Tel. 867-W

COMMISSIONER UPHOLDS DISMISSAL OF TEACHER

Trenton, Jan. 22.—An opinion upholding the action of the Hoboken Board of Education in dismissing Edgar Brandes from his position as teacher has been handed down by Assistant Commissioner J. S. Betts, of the Department of Public Instruction. Mr. Betts holds that Brandes' appointment was not a permanent one, he being named merely as a probationary teacher whose term had been extended on two different occasions; that he was not protected under the teachers' tenure of service act, and that the action of the local school authorities was legal.

Brandes was employed by the Hoboken Board in September, 1908, as a teacher of German in the High School, for a period of one year. After the expiration of the first year, another trial was given to him. The Board again concluded to give him another chance to make good and he was employed for a third year. At the end of the third year, on June 30, 1911, the Board finally decided to dispense with his services, upon the ground of incompetency.

From this action Brandes appealed to the State Board, contending that his dismissal was illegal, pleading protection of the tenure of service act, that he was discharged without a hearing and that he was permanently employed by the Board. Mr. Betts disposed of all of these contentions, and affirmed the decision made by the Hoboken authorities.

Classified advertising will bring people to see that apartment.

JUDGE COLT WILL BE ELECTED SENATOR FROM RHODE ISLAND

Boston, Jan. 22.—The legislatures of New Hampshire and Rhode Island will vote Tuesday for their choice of United States senators. In Rhode Island the election of Judge Labaron B. Colt, Republican, on the first ballot, is conceded.

Furnished rooms to rent advertising will restore that pocket-money income to you.

—To get in touch with the most desirable rooms and the best boarding houses—have Press Wants point the way.

MISS HELEN GOULD SUCCESSFULLY DODGES CAMERA MEN WHO SEEK TO GET HER PICTURE

New York, Jan. 22.—Miss Helen M. Gould long has had an objection to having her picture made. Those photographs for which she posed in galleries have always been copyrighted in her name, so that reproduction of them could be prevented. Owing to the interest in her personality cameras have been snapped at her many times, but she has usually seen what was going on and has turned her face or interposed a paper, fan or parasol between her face and the camera. Since she has been preparing for her wedding her vigilance has not relaxed. One of her successful efforts to dodge a camera is shown in the accompanying picture. Her husband-to-be, Finley J. Shepard, had no objection to the camera, and he apparently enjoyed the effort of Miss Gould to prevent the work of the photographer.

MRS. HARRIOT STANTON BLATCH GETS BIRTHDAY CAKE ON TUG. HER GRANDDAUGHTER IS ALSO A SUFFRAGETTE

New York, Jan. 22.—When Mrs. Harriot Stanton Blatch, president of the Women's Political League, returned from a trip to Cuba the boat was delayed and she was a day late reaching New York. As a result a celebration planned for her birthday was not carried out according to schedule. A big birthday cake decorated with candles was taken on board the tug which met Mrs. Blatch down the bay, and the cake was presented to her on the tug. Mrs. Blatch is shown in the picture as she was cutting the cake. Baby De Forest is Mrs. Blatch's granddaughter and is an ardent suffragette, though a little too young for strenuous campaigning.

MADE FIRST TEXAS FLAG.

Ft. Valley, Ga., Jan. 22.—The girl who made the first Texas flag, when that State was an independent republic, lies buried in a neglected grave near here. Arrangements have been made by a commissioner sent by Governor Colquitt, of Texas, for the removal of the remains to Austin, where they will be received with all honor. Miss Joanna Troutman, in 1836, then a girl of 18, fashioned the Lone Star flag which is still the State emblem of Texas. The present session of the Texas legislature is expected to appropriate funds for the removal of the body and the erection of a monument over the grave in the State cemetery at Austin, where rest the remains of many famous Texans

INVITED TO GOV.'S RECEPTION.

Mr. and Mrs. John Manley, of this city, were among those who received an invitation from Governor and Mrs. William Sulzer to attend a reception at the executive mansion at Albany, N. Y., this morning from 9 to 12, to meet the Legislature. Being unable to attend they sent their regrets.

FIRM FOUNDATION.

Nothing Can Undermine It In Plainfield.

People are sometimes slow to recognize true merit, and they cannot be blamed, for so many have been misbugged in the past. The experience of hundreds of Plainfield residents expressed publicly through newspapers and other sources, places Doan's Kidney Pills on a firm foundation here.

A. K. Mattis, 127 West Fourth street, Plainfield, N. J., says: "I gave Doan's Kidney Pills my endorsement five years ago after receiving a cure through their use and today I confirm all I then said in their favor. My cure has been permanent." (Statement given January 20, 1911.)

On August 28, 1905, Mr. Mattis said: "I was troubled for years by a dull backache and pains in my head. I believe that my trouble was due to a great measure to a bad fall I had. Nothing seemed to help me and when I read of the good work Doan's Kidney Pills were doing in similar cases I got a supply at Randolph's drug store. Their use drove away my aches and pains and my experience gave proof of their merits."

For sale by all dealers. Price 50 cents. Foster-Milburn Co., Buffalo, New York, sole agents for the United States.

Remember the name—Doan's—and take no other.

METHOLIST CONFERENCE WILL BE HELD IN NEWARK

At the session of the Newark Annual Conference of the Methodist Episcopal Church held last spring in Montclair, no place was fixed for the 1913 session, the matter being left to the secretary, the Rev. Frederick Bloom, and a committee.

It has been decided to hold the session in Newark, its central location making it desirable for both the ministers and visitors as well as for the laymen, whose association is becoming increasingly important in the work of the conference.

The date fixed for the opening is Wednesday, March 29, and as usual the conference will continue for a week. The Rt. Rev. Bishop Luther Wilson, D. D., LL. D., will preside.

Many changes in pastorates are expected, a number of them in Union county. It is expected that all Elizabeth Methodist pastors will be returned to their present congregations.

HIGHER TROLLEY FARES UP TO UNION RESIDENTS

Elizabeth, Jan. 22.—At a conference of Morris County Traction Company officials, members of the Township Committee of Union with its counsel, John K. English, and members of the Elizabeth Board of Trade, held Monday afternoon in the Board of Trade rooms, it was decided to put the matter of increased fares from Union to Elizabeth up to the residents of Union.

The suggestion of increasing the fare from Union to the Central Railroad station in this city from five to seven cents will be discussed at a public hearing of the Township Committee this evening. This was the decision reached at Monday afternoon's session. Charles H. K. Halsey, president of the Board of Trade presided. The increase is necessary, according to Joseph K. Choate, general manager of the traction company. When the cars were stopped at the city line, January 1, the company, it was alleged, was losing money—the loss being due chiefly to the fact that approximately $20 per day had to be paid to the Public Service Railway Company for the use of its tracks. These tracks run from the city line in Morris avenue to the Central station. The additional fare should it be approved by the township residents, will make up for the loss. The traction company representatives say that at a conference held with Public Service Corporation officials the suggestion met with approval.

The traction company cars are running to the depot during the present month under an order of the Public Utility Commission, pending the argument on a complaint made to the commission by the Township Committee.

The desirable boarders are not all satisfied with their present boarding houses. Your ad will interest some of them.

Hunt the buyer who wants to buy and the seller who wants to sell through the Press cent-a-word columns, then your deal is two-thirds closed.

No salesmanship is required under these circumstances—and salesmanship costs money—many times the cost of a want ad.

Get that?

PAINTERS AND DECORATORS.

AGENTS FOR
LIKE TILE-IN-ROLL
The Sanitary Wall Covering
WOOD KRUSTA
POROCHROME WASHABLE WALL DECORATION.
Interior Decoration a Specialty.
Woolston & Tuckey
Painters and Decorators,
145 NORTH AVENUE.

Good Weather For Painting is not over yet. There are plenty of fine days, all through the winter when painting can be done as well as in mid summer, and it will last better, if the painter knows his trade. Twenty years has taught me how, and I employ only the best mechanics, who know how to paint in winter as well as in summer.

JAMES C. HANSEN
PAINTER AND DECORATOR.
Dealer in Wall Paper, Paints, Oils, Varnishes, Glass, etc.
141 E. FRONT ST. TEL. 346

Arrival and Departure of Mails

at Plainfield Postoffice

February 1, 1912.

NEW YORK MAILS. Arrive—[illegible] 6:40, 11:45 a. m., 1:30, 2:20, 5:00, 5:30, 8:30 p. m., 12 midnight. Close—[illegible] 8:00, 9:00, 10:30 a. m., 12:15, 2:00, [illegible] 6:00, 7:45, 9:00 p. m.

SOMERVILLE AND EASTON. Arrive—[illegible] 8:40, 10:00 a. m., 12:30, 3:15, [illegible] p. m. Close—6:30, 8:00 a. m., 12:35, [illegible] 4:30, 5:00 p. m.

PHILADELPHIA—Direct. Arrive—[illegible] 8:00, 9:40, 11:45 a. m., 12:30, 2:30, 7:00 p. m. Close—6:30, 11:30 a. m., 12:05, 2:10, 3:50, 7:00, 9:00 p. m.

THROUGH FAST MAIL FOR EAST. Close—12:10, 3:50, 6:00 p. m.

DIRECT THROUGH FAST MAIL FOR WEST. Close—6:30, 11:30 a. m., 1:30, 5:00 and 9:00 p. m.

DIRECT SOUTHERN MAILS. Close—6:30 a. m., 12:35, 3:50, 7:00 and 9 p. m.

PENNSYLVANIA. West of Easton. Close—6:30 a. m., 1:30, 7:00 p. m.

ELIZABETH—Direct. Arrive—3:00, 8:46 a. m., 1:30, 2:30, 5:30 p. m. Close—[illegible] 9:00, 10:30 a. m., 12:10, 2:00, 6:00 [illegible] p. m.

NEWARK—Direct. Arrive—6:00, 8:45 a. m., 1:30, 2:30, 5:30 p. m. Close—6:30, 8:00, 9:00, 10:30 a. m., 12:10, 2:00, 3:50, 5:30, 6:00, 9:00 p. m.

WATCHUNG. Arrive—1:00, 6:45 p. m. Close—9:00 a. m., 2:30 p. m.

WARRENVILLE. Arrive—1:00 p. m. Close 9:00 a. m.

SUNDAY MAILS. Office open from 9:30 to 10:30 a. m. Mail closes at 6:15 p. m.

[illegible] H. RIKER, P. M.

L. Moraller & Son
WATCHMAKERS and JEWELERS.
WATCHES, CLOCKS and JEWELRY
Fine Watch and Clock Repairing a Specialty.
219 Park Ave. Plainfield, N. J.

SMALLEY BROS.
BUTCHERS
CHOICE MEATS
GAME IN SEASON.
ROASTING AND BROILING CHICKENS A SPECIALTY
BERKSHIRE SAUSAGE (none better).
Orders called for and delivered.
Telephone 88-A.

FOLKES & COX
LADIES AND GENTS TAILORS
SUITS MADE TO ORDER
Remodeling, dry cleaning, dyeing and pressing. Special attention to monthly contracts for cleaning and pressing. Four suits and one over coat cleaned and pressed at $1.50 per month.
325 Liberty St., corner Fourth.
'Phone 710-J. 10 29 1yr

THE NEW JERSEY
Ortho-Neural Institute
R. MORRIS ADKINS
Graduate Masseur, Supt.,
Assisted in the Treatment of Women and Children by MRS. KATHERINE NORRIS ADKINS, Graduate Masseuse.
Treatments by appointment on recommendation of regular physician.
112 MADISON AVE., Cor. Front St.
1 1 tf 'Phone 1172-M

J. C. POPE & CO.
INSURANCE AGENTS
110 East Front St., Plainfield, N. J.

Kindling and Grate Wood.
Prompt deliveries. Orders received at
89 SOMERSET STREET.
JOHN MOBUS.
P. O. Box 320. Telephone 10 F-48

KIVANTINOS & JELLING
Successors to Alex. Lusardi
Foreign and Domestic Fruits, Choice Confectionery, Nuts, Cigars, etc.
311 W. FRONT ST Tel. [illegible]-W

Hoagland's Express
BAGGAGE TRANSFER
Office: 116 West Second Street, in Plainfield Theatre Building.
Tel. 883-W. House Tel. [illegible]-L

THE PLAINFIELD TRUST COMPANY

Much prominence is being given these days to the fact that the character and policy of a financial institution's Board of Directors largely determine its strength. For this reason The Plainfield Trust Company calls attention to the personnel of its Board which is composed of men whose individual integrity, responsibility and reputation for conservatism are an assurance of safe and efficient management.

DIRECTORS.
J. Herbert Case
Frederick Geller
A. V. Heely
James W. Jackson
Edward H. Ladd, Jr.
Charles W. McCutchen
Henry A. McGee

DIRECTORS
Harry H. Pond
Charles A. Reed
Isaac W. Rushmore
Frank H. Smith
Samuel Townsend
Cornelius B. Tyler
Lewis E. Waring
Orville T. Waring

OFFICERS
O. T. Waring, President
A. V. Heely, Vice President
Henry A. McGee, Vice-President
J. H. Case, Vice-President
H. H. Pond, Secretary and Treasurer.
DeWitt Hubbell, Asst. Secy.-Treas.

BUREAU FOR INDEPENDENT CHILDREN IS DEMANDED

Trenton, Jan. 22.—The establishment of a State children's bureau was one of the objects sought by the conference on dependent children held in Trenton at its session this week.

A resolution was adopted urging Governor Wilson to bring about the appointment of a commission to consider the establishment of such a bureau, either as a separate department, or as a part of the work of the commissioner of charities and correction.

The object of such a bureau as set forth in the resolution is to co-operate with the Federal Children's Bureau in Washington and also with the varied public and semi-public agencies of the State working for child welfare. It was also suggested that such a bureau should codify all the laws of the State relating to children and suggest new laws and amendments to existing laws.

Concerning the proposed mothers' pension legislation, a resolution was adopted requiring the appointment of a committee to consider the project and report to a similar conference to be held later. That hasty legislation on pensions would be unwise was unanimously agreed and it was declared that among points which should receive special consideration are the source from which the funds should be derived, whether public or private, and if public, whether municipal, county or State. The regulation of the expenditure and the proper investigation of cases, both before and after pension have been granted, should also be considered.

The committee presenting the resolutions consisted of Mrs. Harold S. Buttenheim, of Madison, chairman of the committee on legislation of the State Federation of Women's Clubs; Ernest O. Easton, secretary of the State Conference of Charities and Correction; C. V. Williams, of Trenton, a member of the New Jersey Children's Home Society, and Miss Frances Day, secretary of the State Board of Children's Guardians.

The committee named to give further consideration to the mother's pension legislation included Mrs. Buttenheim, Mr. Williams, Mr. Stonaker, William A. Doherty, representing the Society of St. Vincent de Paul, and the newly formed branch of the Catholic Children's Aid Society for the southern part of the State, and Mrs. I. Henry Welling, of Trenton, representing the State Congress of Mothers. Others named are to be added to that committee.

Classified advertising will sell that piano for its cash value.

Necessity-Prudence-Convenience

All these point the way to a Safe Deposit Box in the Manganese Vault of The State Trust Company. Necessity because the Safe Deposit Vault has long since superceded the secret hiding place. Prudence because of the maximum of protection afforded. Convenience because of ease of access.

Rentals $5 to $100 per year. Hours 8:15 to 4:30.

THE STATE TRUST COMPANY

AMUSEMENTS. AMUSEMENTS

PLAINFIELD THEATRE

TONIGHT AT 8:15 — WITHIN THE LAW

Prices—25c, 50c, 75c, $1, $1.50.

FRIDAY, JANUARY 24—Moving Pictures
Price 10c

SPECIAL BASKETBALL
JOLLY FIVE vs. CO. K, OF PLAINFIELD

SATURDAY, JANUARY 25, MATINEE AND NIGHT,
GASKELL AND MacVETTY (Inc.) PRESENT
"THE SHEPHERD OF THE HILLS"
HAROLD BELL WRIGHT'S GREAT NOVEL.
PRICES—Matinee—Adults, 50c; Children 25c.
Night—25c, 50c, 75c, $1.00.

AMUSEMENTS

PROCTOR'S

THE THEATRE POPULAR.
BEST REFINED VAUDEVILLE AND MOVING PICTURES.
Changed Monday and Thursday.
Matinee—2 p. m., 10c; Eve., 10, 15c and 20c.

TODAY'S PROGRAM

Models of the Jardin De Paris Classy Girl Show; George Evers Comedian; "The Romany Trio," Operatic Skit, Mabel Morgan & Co. "Whose Baby," Crosby & Lee; Violet & Charles, Novelty Gymnasts.

SAVINGS BANK PROTECTION

The law regulating savings banks, limits all investments and loans to the best security.

This is a protection for funds which we believe prudent people appreciate.

Your account is cordially invited.

4% INTEREST PAID.

PLAINFIELD SAVINGS BANK

Only Savings Bank in Plainfield

Perfect Kneading — Perfect Bread

UNIVERSAL
Bread Maker

Mixes and kneads the dough in three minutes better than it can be done by hand.

Anyone can make bread in the UNIVERSAL Bread Maker. All you have to do is to put in all the liquids, then the other ingredients, and turn the crank.

Any recipe that will make good bread by hand will make better bread in the UNIVERSAL Bread Maker. Sanitary always, because the hands do not touch the dough.

Made in three sizes; $1.35—$2.00—$2.50.

Call and ask for booklet describing its operation.

GAYLE HARDWARE CO.
GENERAL HARDWARE AND HOUSEFURNISHINGS
Front St. and Park Ave. 'Phone 398

ORGANIZED 1864

THE FIRST NATIONAL BANK OF PLAINFIELD.

A COMMERCIAL BANK WITH SAVINGS and SAFE DEPOSIT DEPARTMENTS.

FOUR PER CENT. INTEREST PAID ON SAVINGS ACCOUNTS.

Old Hats Refinished Made Equal to New

Have you ever realized the amount of money wasted every year on hats that are cast aside simply because they are soiled or out of shape or the trimmings have become shabby? They can be refinished and retrimmed to look like new. Now is the time to have your old hats fixed over as it will not be long before straw hats will be worn. You will save the price of a new felt hat before the straw hat season opens. Bring in your old hats and we will convince you it is worth while having them fixed over. Shape changed if desired.

Ladies Hats cleaned and reblocked

OPEN TILL 8:30 EVENINGS.

Milton H. Hinchcliff
PRACTICAL HATTER,
132 North Avenue
10 12 tf s-w

VAIL
JEWELER and OPTICIAN..
236 Park Avenue
OPPOSITE NORTH AVENUE.

CARL SILBERT'S JEWELRY STORE
is now located at
255 W. Front St
Opposite Postoffice.
LOOK AT WHITE STREET CLOCK.

HODGE'S PHARMACY
Y. M. C. A. BUILDING.
BELLE MEAD SWEETS.
Telephone 62

HARDWOOD FLOORING
PARQUETRY
OLD FLOORS REFINISHED
GEO. E. WATT
180 North Ave. Tel. 332-W.

RESTAURANT
NEIGHBOUR
CATERER
133-135 North Ave.
TELEPHONE

SPECIAL
TABLE DE'HOTE DINNER
Served at TRUELL HALL
Every Thursday Evening from 6 to 8.
PRICE $1.00
Card party in evening.
11 1 3mos m-w

FLOORS
HARDWOOD AND PARQUET.
Old Floors Refinished.
S. E. WARD & CO.
714 Webster Place, Plainfield, N. J.
Telephone 1309-R.

CALL AT THE
East Front St. GARAGE
For fine Auto Repair Work, Oils and Supplies, Gasoline 16c. Gallon.
180 EAST FRONT ST.

A. H. ENANDER
Sanitary Plumbing, Gas Fitting.
Steam and Hot Water Heating.
Contractor for Sewer Connection
125 WATCHUNG AVE.

EDUCATIONAL.

HERR'S SCHOOL
Full and Special Courses, General Business Training. Day and Evening
Call, 'Phone (344), or write now
PLAINFIELD BUSINESS COLLEGE
Woodhull-Martin Bldg.
mwf

Boarders Wanted advertising will bring new faces to your table.

802 208

Roth & Co.

SPECIALS FOR THURSDAY

Passaic Beef Sugar Cured Hams, lb 13½c
Smoked Shoulders, lb ... 13½c
(All Weights, small and large)
Passaic Beef Sugar Cured Reg. Smoked Hams, lb 17½c
Veal Cutlets, lb 22c
Fresh Shoulders of Pork, lb 14½c
Small Fresh Cal. Hams, lb 14½c
Loins of Jersey Pork—Pork to Roast—Pork Chops from Jersey Loins, lb 15½c
Fresh Steer Tongue, lb ... 15c
Taylor Pork Roll, by roll, lb 21c
Boiled Hams, half or whole, lb 25c

FISH DEPARTMENT.

Large Shad, each 39c
Fancy Smelts, 3 for 25c
Flounders, Weakfish, Butterfish, Green Snapper, Bluefish, Cod, Halibut, Sea Bass, Haddock, Market Cod, Spanish Mackerel.
Finnan Haddie, lb 12½c

RITZ Inc.
BABCOCK BUILDING
CANDIES, ICE CREAM, DAINTY LUNCH

BIG FUR SALE
AT CHARLES KURTZMAN'S
178 East Front Street

Plainfield Fur Buyers know that Kurtzman's goods are the envy of his competitors and his prices always the lowest in town. He now announces a Big Mid-winter Fur Sale, when these popular low prices will be literally cut in half. This means an opportunity for you to get your furs from Charles Kurtzman now at prices positively from fifty to ninety per cent. lower than you can buy them elsewhere. Large assortment, all new goods.

COME TO THE BIG FUR SALE.

Charles Kurtzman

Plainfield FUR Store
DR. PITTS OFFICE BUILDING
178 East Front Street, Plainfield
Tel. 1935-J. OPEN EVENINGS

GRAND SCOTTISH CONCERT

CLAN MACKENZIE, NO 204, O. S. C.,
WILL GIVE THEIR ANNUAL
BURNS ENTERTAINMENT
In the Plainfield Theatre, Second Street, near Park Avenue,
THURSDAY EVENING, JANUARY 23, 1913.
Commencing at 8:15 O'clock.
A GRAND ARRAY OF ABLE ARTISTS HAVE BEEN ENGAGED.
ADULTS' TICKETS—$1.00, 75c AND 50c.
and can be exchanged at Box Office on and after Monday, the 20th.
CHILDREN, under 12 years of age, 50c, 35c and 25c, and can be had at Robt. Murray's Store, 326 West Front Street, and also at Donald MacInnes', 824 West Third Street, or from any of the Clan Members.
NOTE—10 per cent. of the net proceeds will be donated to the DAY NURSERY, KING'S DAUGHTERS, at 502 West Front St., Plainfield, N. J.
GALLERY ..... 25c CENTS.

Try Press Want Ads.

SENSATIONAL 8c SALE

Scheuer's Bargains

SENSATIONAL 8c SALE

FOR THURSDAY, FRIDAY and SATURDAY

Brookfield Eggs, a doz. . 28c | A Good No. 6 Broom . . 25c

Scheuer's Best XXXX Minnesota Patent Flour, 24½ lb bag 72c, per Barrel $5.69

Fancy Queen Plain Olives a bottle 8c	Mustard Sardines Very Fine Large box 8c	Schimmel's Salad Dressing Large Bottles 8c	French Mustard in Large Pint Milk Bottles 8c	Fancy California Seeded Raisins ½lb package 8c	Fancy Head Rice very best, lb 8c
Eddy's Old English Sauce a bottle 8c	Bromangalon Jelly Powder Assorted Kinds, pk. 8c	B. & O. Molasses a can 8c	Imported Smoked Sardines Packed in Oil, can 8c	Maxwell's Potato Chips per package 8c	Fresh Ground Horse Radish a bottle 8c
Electro Silicon Silver Polish a box 8c	Morgan's Sapolio Housekeeper's Delight a cake 8c	Babbitt's Cleanser Chases Dirt 2 cans 8c	Fancy Canned Corn Maine Style, can 8c	Shaker Salt a box 8c	National Biscuit Co. Uneeda Biscuits 2 packages 8c
Kirkman's Borax Soap Powder 2 packages 8c	Black Jack Stove Polish a box 8c	Liquid Enameline Large Can 8c	Macaroni or Spaghetti Per Package 8c	Large Bag Salt 7-lb. Bag 8c	Baby Brand Oat Flakes Per Package 8c
Lilac Rose Glycerine Soap Large Cakes 8c	Van Houtan's Rona Cocoa ¼-lb. Box 8c	Russet or Black Shoe Polish a Bottle 8c	National Bis. Co. Cracker Dust 10c Size 8c	Trial Size of Imported Olive Oil, Bot. 8c	Domestic Oil Sardines 2 cans 8c
Royal Tooth or Talcum Powder a Can 8c	Fruit Puddine For Desert Per Package 8c	Old Grist Mill Dog or Puppy Biscuits, pkg. 8c	Italian Tomato Paste 2 Cans 8c	Good Clothes Starch 2 Pounds 8c	Large Bottle of Ammonia or Blueing 1- quart bottle 8c
Neufchatel Cream Cheese 2 cakes 8c	Philadelphia Cream Cheese a cake 8c	Welsh Rare-a-bit or Virkle Club Cheese a package 8c	New Sauerkraut 2 pounds for 8c	New Hickory Nuts a pound 8c	Dus-troy, the Modern Sweeping Compound, box 8c

CANNED FRUITS AND VEGETABLES

Empress Brand Cal. Asparagus, 25c kind 19c
Aunt Jane Brand No. 3 Tomatoes, 10c can; dozen $1.10
Imported French Peas, La Soleil Brand, 2 cans 25c
Sweet Telephone Peas, very tender, can 15c
Refugee Cut Green String Beans, can 10c
Fancy Jersey Lima Beans, can 12c
Extra Fancy Brakley Tiny Limas, Warwick Brand, can 16c
Extra Fancy Maine Corn; 13c can; 2 for 25c
Fancy Cut Beets, a can 10c
Large can No. 3 Standard Peas, can 10c
Fancy California Peaches, a can 15c
Extra Fancy Peaches, Bernardo Brand, can 19c
Fancy N. Y. State Apples, gallon cans 25c
Hawaiian Sliced Pineapples, can 13c
California Apricots, Popular Brand 17c
Delmonte Brand California Egg Plums 19c
Fancy Packed Blueberries, a can 18c
Fancy Preserved Strawberries, No. 2 can 18c

ANY OLD THING.

What have you to offer or to wish? Is it real estate? Very well, if a want advertisement in the Daily Press does not bring results, nothing will.

PLAINFIELD DAILY PRESS

THE WEATHER.

Rain tonight and Friday; warmer tonight.

Max., 42; Min., 24.

Established May 10, 1887. PLAINFIELD, NEW JERSEY, THURSDAY, JANUARY 23, 1913. Two Cents a Copy, $5 a Year.

P. C. C. MAY BE REINCORPORATED

President Calkins' Suggestion to Be Acted on at Annual Meeting February 4.

WANT MORE TRUSTEES

Committee Reports That Re-Incorporation Would not Affect Certain Privileges Enjoyed by the Club at The Present Time.

On the recommendation of the president, Leighton Calkins, a proposition to re-incorporate the Plainfield Country Club will be submitted at the annual meeting of the club to be held at the Hartridge Auditorium, Tuesday night, February 4. This action is suggested because of a desire to increase the number of trustees from nine to twelve. With a board of only nine members, each trustee must either be an officer or a committee chairman with active duties; and it has been found by experience that it is inconvenient not to be able to elect a new trustee without immediately placing him at the head of an important department before he has become familiar with the details of the club management.

Furthermore the club has gradually grown into a large organization, and it is the belief of the president and trustees that it would benefit the organization if it were possible at times to place one or more trustees on the board from among the older members in an advisory capacity without burdensome duties.

The club was incorporated under the Act approved April 21, 1876, which has since been repealed. There is no legal method of enlarging the board except by re-incorporation under the act of 1898. Anticipating that a question may arise in the minds of some of the members whether re-incorporation will have the effect of removing any statutory restrictions against the sale of liquor at the club, the president appointed a special committee consisting of Henry L. DeForest, Howard McWilliams and William S. Tyler, who have examined the law and report unanimously their opinion that no statutory restrictions of any kind against the sale of liquor at the club will be removed if the club votes to re-incorporate.

If this proposition is favorably acted upon by the members, it will be necessary to authorize the filing of a new certificate of corporation under said Act of 1898 naming twelve trustees, and therafter at a meeting of the club as re-incorporated, the present constitution will be formally re-adopted without change, except that it will provide for a board of twelve trustees instead of nine and will be entitled "by-laws" instead of "constitution." It is not proposed to make any other changes in the constitution of the club, nor to change in the slightest respect the amendment clause of the constitution which requires that no changes therein can be made except by a two-thirds vote on due notice to the members.

AUTO HIT BY WAGON; LITTLE DAMAGE DONE

An automobile, of the large touring type, owned by George Taylor, formerly of Plainfield, but now of Elizabeth, was considerably damaged yesterday afternoon, when a horse and wagon owned by George Zuritsky, of 713 West Third street, crashed into the machine in front of the United Cigar Store on East Front street. Both the oil and gas lamps were wrecked and the front of the car was scratched and marred.

Zuritsky's horse was tied to a post nearby, and Mr. Taylor was attending to an errand when the animal became frightened, broke the hitching strap and collided with the automobile. When Mr. Taylor returned and met Zuritsky and learned what had happened there was a lively war of words. Mr. Taylor's demand for a settlement proved of no avail, but he declared that the owner of the horse would hear from him later. The automobile was a new one, yesterday's trip being the first one the owner had enjoyed in it. He was obliged to have the damage repaired before returning to Elizabeth.

BROKE HER ANKLE.

Miss Rose Smelson, of Somerset street, is confined to Muhlenberg Hospital with a broken left leg sustained Monday while visiting her aunt, Miss Tessie Smelson, in Lee place. Miss Smelson was walking from one room to another when she suddenly became faint and in falling to the floor broke her leg near the ankle.

P. S. C. IMPROVEMENTS.

The Public Service Corporation is engaged in replacing old poles with new ones through the West End of the city; also stringing new wires where they are found to be needed.

COL. M. W. TYLER'S WAR RECOLLECTIONS

W. F. Merrill Reviews Interesting Volume Edited by the Author's Eldest Son.

A book has just been published entitled "Recollections of the Civil War," written by the late Colonel Mason Whiting Tyler. One of the author's warm personal friends, who by the way was associated with him on the Public Library Board, William F. Merrill, has kindly reviewed the volume and this review is herewith presented:

A great deal has been written about the Civil War, which will always be a topic of absorbing interest, but when a man, whom you have known, admired and respected for many years, writes his Recollections of that War, you take a renewed interest in the subject. As you read these Recollections, you think you are sitting in his library and listening to Colonel Tyler tell the story.

It is the making of the soldier out of the boy, assuming responsibility as it is put upon him, proving himself daily more and more able to stand up under it, gaining discipline over mind and body; the vivid descriptions of great battles, Fredericksburg, Gettysburg, Spottsylvania, Cedar Creek and Petersburg; abortive campaigns, like the never-to-be-forgotten Mud March, in the spring of '63; tedious marchings and countermarchings in mud and dust, frigid cold and intense heat; the making of camps, only to be ordered away before they have been finished; the tales of lonely and often perilous picket duty; and the daily camp life, with its excitements and its monotonies, its pleasures and its sufferings, its friendships and its hatreds.

The great battles of the Civil War brought out the supremest courage of the soldiers and the greatest genius as well as the great incompetence of the leaders. But it was the times between the great battles that brought out the character of the American citizen soldier as nothing else could. The heart-breaking marching in all weather, often in hunger, for a reason or for no reason, and the often incomfortable and sorbid life in camp—these were the times that tried men's souls. Colonel Tyler went through all these vicissitudes, which he protrays, without a murmur and sustained by a lofty patriotism.

Colonel Tyler died before he could finish his Recollections, but the story is carried on to its completion with the aid of his dairy and his letters to his family and friends. The Historical Introductions to the later chapters were written by his lifelong friend and classmate, Rev. Calvin Stebbins. The book is most ably edited by Colonel Tyler's elder son, William S. Tyler, of this city. This has been both an arduous task and a labor of love, but it has no color of bias, which a close relationship often engenders.

The book contains several photographs of Colonel Tyler, taken during the war and in later life. There are also interesting maps, which show the wanderings of Colonel Tyler's regiment, the Thirty-seventh Massachusetts Infantry, while it was connected with the Army of the Potomac. This is also, in the main, the course traversed by the Sixth Army Corps, of which the Thirty-seventh was a part. The famous "Jersey Brigade" was a part of this same corps and acquitted itself most nobly, and is frequently mentioned in the "Recollections."

I cordially recommend the reading of this book by everyone interested in the Civil War.

W. F. MERRILL.

MISS ELIZABETH DUMONT NOW MRS. WYCKOFF

Somerville, Jan. 23.—Announcement is made of the wedding of Miss Mary Elizabeth DuMont, daughter of Mr. and Mrs. Peter B. DuMont, of this place, to Clarence Wyckoff, formerly of this place but now of Plainfield. The ceremony was performed by Rev. A. A. Pfanstiehl, pastor of the Second Reformed church, at the home of the bride's parents, on Mechanic street, in the presence of only the immediate families of the wedded couple.

TAKEN ILL ON STREET.

Rush G. Taylor, colored, of 360 Fillmore avenue, who was taken suddenly ill at Park avenue and West Front street, last night, was taken in the ambulance to police headquarters, where he was attended by City Physician Dr. N. W. Currie. He was conveyed to his home.

HEARING POSTPONED.

Arraigned before City Judge DeMeza this morning on a larceny charge, Joseph W. Carson was released in $200 bonds for his appearance in court Tuesday, January 28, when his hearing will take place.

VIVIDLY PICTURES SOUTH AMERICA

Charles Hurrey Describes Conditions and Progress in the Southern Republics.

ALL WELL DEVELOPED

At Crescent Avenue Men's Missionary Committee Meeting International Committee Executive Secretary Speaks.

Under the auspices of the Men's Missionary Committee of the Crescent Avenue Presbyterian church, Charles D. Hurrey, executive secretary of the Students' Department of the International Committee of the Y. M. C. A., gave an interesting address, last night, before a large audience, on the work of the association missionaries in that section of South America.

"Not only are there sewing machines, harvesters and cash registers in that part of the country," said Mr. Hurrey, "but a complete network of railways with their connections over the continent. One may go from Buenos Ayres to Chili, a distance of 1,000 miles, in thirty-six hours and en route pass through the famous tunnel under the Andres. The railroads are well-appointed with their coaches, parlor cars, sleepers and dining-cars. The service rivals that of the American railroads in many respects. The entire commercial development of South America is increasing rapidly.

"The educational facilities in the country are the best. There are over 5,000 students attending the University of Buenos Ayres and 3,000 of them are 'medicos' who are doing all in their power to rid the country of its awful plagues. Normal schools are being established everywhere. The school methods in vogue are chiefly from Germany."

Mr. Hurrey said that the Y. M. C. A. was established in Brazil as early as 1890 and for the past fifteen years there has been an association in Agentina. In Buenos Ayres there has been erected an association building at a cost of $200,000, there being an enrollment of 15,000 South Americans. Mr. Hurrey said that the International Committee of the association gave one-half of the amount needed for the building in Buenos Ayres, the other half being raised by the natives.

Attention was called to the third annual conference of the International Students which is being held in Piriapolis, Uruguay, adding that Argentina is paying the entire expenses of thirty representative students from that country. Brazil has sent ten representatives and Chili three. Previous to his latest trip to South America, Mr. Hurrey was for three years traveling secretary for the International Committee of the Y. M. C A. for all of South America, and before that he visited Spain, Portugal and Italy in the interest of the association.

WITHIN THE LAW ACTORS KEPT WITHIN THE LAW

Prosecutor George Demarest and Detective Sergeant Cassidy, known in private life as Neil Moran and Edward M. Dresser, respectively, members of the "Within the Law" company which played at the Plainfield theatre last night, were brought to police headquarters this morning "in the name of the law" by Patrolman Daniel J. McDonald.

The two actors were asked to step into Chief Kiely's office to explain why they had left Truell Inn this morning without settling their board bill. Mrs. John R. Truell, who made the complaint to the police department, was communicated with but refused to appear against the thespians.

According to Moran and Dresser, they spent the night at Truell Inn and had made arrangements yesterday to pay $1.25 each for the privilege. This morning they said when it came time to settle they were asked to pay $1.50 each for their night's lodging, which they refused to do.

Before leaving the station house the actors handed Chief Kiely $2.50 to give to Mrs. Truell.

SAW PROCTOR SHOW.

On the invitation of Manager Harry S. Sanderson, of Proctor's theatre, fifty-four pupils of the Sunday-school of the Church of the Heavenly Rest attended the show yesterday afternoon and enjoyed the excellent program.

THE TEMPERATURE.

The temperature report from The State Trust Company today is as follows: 9 a. m., 30 degree;s 11 a. m., 37 degrees; 1 p. m., 39 degrees.

Classified advertising will sell that piano for its cash value.

SHE ASKS BALM OF A CHARMER

Somerville Woman Wants Widow Who Lured Hubby Away to Pay $25,000.

SUIT FOR ALIENATION

Mrs. Mary C. Oldren Seeks Big Sum From Mrs. Beatrice von der Perren and Papers in the Case Are Served on the Latter.

Charging that she was deserted by her husband, John E. Oldrin, five years ago Nov. 20 last, Mrs. Mary Cone Oldrin, of South Somerville, yesterday had papers served on Mrs. Beatrice Madeleine van der Perren, of South Somerville in a suit to recover $25,000 for the alleged alienation of her husband's affection.

Mrs. van der Perren, who is a widow with three adult children, lives on a farm she owns, and is the principal owner of Howard & Company, gold refiners, at 10 John street, New York, which business her father, the late Stephen P. Howard, established in 1887.

Oldrin, who is said to have an interest in the business, being actively engaged in the management of it, is a member of the van der Perren household, it is alleged.

According to Mrs. Oldrin's charges her husband's affection for her seemed to wane two years before he left her, and seeking to learn the cause she played the part of a sleuth and discovered, she alleges, that he frequently accompanied Mrs. van der Perren from 10 John street, to her home at 116 Pacific street, Brooklyn.

One night she further alleges Oldrin detected his wife in the act of following him and the Widow van der Perren, and this circumstance, Mrs. Oldrin says, led to an absolute break, her husband shortly after abandoning her and his two children, Arline Luella, then eight, and Alfred Edwin, six years old, to make his home with Mrs. van der Perren.

Eight months before this Oldrin gave up his position as head bookkeeper for the T. H. Wheeler Company, a branch of the Hammond Beef Company, and entered the employ of S. P. Howard and Company, as the assaying concern was then called. The first and second Christmas after leaving his family, Mrs. Oldrin alleges, her husband sent the two children gifts but in the last three years he has never written to them, visited them or paid any attention to their birthdays.

Once a year in the first two years Mrs. Oldrin took the children to the Howard concern's office, "so he wouldn't forget he had children," she alleges, but each time her husband, abetted by Mrs. van der Perren and her son, she alleges, the oldest of her three children treated her with such contumely in the presence of the children that she never went again.

In July, 1908, being about to go to Christ Hospital, Jersey City, to undergo a serious operation, Mrs. Oldrin wrote to her husband telling him about the necessity of the proposed operation and her fears that she might not survive it. Her husband sent her a curt reply to the effect that he couldn't do anything for her, she says.

Mrs. Oldrin through John E. Helm and Mathew J. Ready, filed a petition for divorce against her husband early in November. She had it in mind then to bring an alienation suit, but refrained out of consideration for Mrs. van der Perren's daughter, Miss Marion Chandler van der Perren, who was preparing for her marriage to Benjamin LeRoy Bragg, Jr., of Springfield, Mass. The marriage took place Oct. 17.

HIS HEAD CUT OFF BY AN EXPRESS TRAIN

Mattova Ballardello, an Italian residing at Westfield and employed in a coal yard at that place, was decapitated about 300 feet east of the Westfield railroad station at 7 o'clock this morning, by a fast easthound express. The body was removed to the undertaking parlors of George W. Cole on West Second street. The victim has a brother in Brooklyn, who has been notified and will come here to make arrangements for the funeral.

WILL ADDRESS CO. ENGINEERS.

Robert A. Meeker, of this city, State supervisor of roads, will address the New Jersey Association of County Engineers at its meeting to be held in the office of Col. Edwin A. Stevens, State road commissioner, Trenton, Friday, January 31. His subject will be "Curves." There will be several other addresses by county engineers.

MILD WEATHER WORRIES ICEMEN

But Two Plants Here Will Be Able to Supply Local Demand Next Summer.

DAY CAPACITY 80 TONS

Not a Pound of Ice Has Been Harvested in the East This Winter—Dealers Discuss Situation and Say Supply for City is Big Enough.

Plainfield and vicinity is not facing the prospect of an ice famine during the coming summer, but there will be a shortage which is not at all pleasing to the local ice dealers nor the consumers either. In past winters, in many sections of the State the dealers have harvested by this time of the winter tens of thousands of tons of ice, but up to the present time not a single pound has been secured in this way.

The Plainfield Ice and Cold Storage Company men say that its present supply of natural ice will last about a month. This was harvested last winter at Watchung. The company was compelled to expend about $5,000 to build a new dam at the Watchung Lake, and everything is in readiness for the freezing process.

Peter McDonough, of the company, in speaking of the situation today said that according to reports no ice has been harvested either in New Jersey, New York or as far north as Kennebec, Maine, which together with Lake Hopatcong and Pennsylvania are the principal sources of supply for this section. Some six inch ice has been harvested in Pennsylvania, but it breaks very easy, it is reported.

However, with such adverse conditions, Plainfield may not fare so bad after all. There are two ice plants here, the Crystal and the Hygiene, the latter located on North avenue, and the other on West Third street, with a total capacity of between seventy-five and eighty tons a day and if the worst comes these plants can be depended upon to give local consumers sufficient ice to carry them through warm weather. But this brings up the question of price which is sure to be higher than at present. Last summer and at present ice is retailed for forty-five cents a hundred, but if a manufactured supply must be depended upon, the price will surely take a jump. The Crystal Ice Company does not retail ice, selling its entire output to the Plainfield Ice and Cold Storage Company.

Mr. McDonough says that one plant might be able to produce within three of four tons of what would be needed. This would make it compulsory to start up the other plant to manufacture the extra ice needed. The expense of running the plant would be just as great for making four tons as the total capacity of between forty and fifty tons. These things have to be taken into consideration, says Mr. McDonough, and it very naturally would not be possible to retail ice at the present price.

At Lake Hopatcong it is the same story. Brady Brothers are said to have on hand about 50,000 tons of last year's crop, and they are selling some of this to the Dover dealers by the carload lot. It is estimated that last year's crop at the lake amounted to 150,000 tons. Already in Dover, the wholesale price has been increased 10 cents per 100 pounds.

Budd Lake is still clear of ice, and the Waterloo Ice Company has not a pound that is not left over from last year. Budd Lake is of cold, pure water, and it is usually frozen over seevral days before Waterloo and Musconetcong lakes are, but thus far this year no ice crop has been yielded by any of them.

The one optimist among the ice men is J. A. Cary, superintendent of the Mountain Ice Company, of Lake Hopatcong, who says that six years ago the lake was free of ice January 11, but by February 6 a good crop was being harvested.

FROM POLICE BLOTTER.

William Layton, colored, 40 years old, of 144 East Second street, arraigned before City Judge De Meza this morning on a serious charge preferred by James Babbitt, also colored, of Somerset street, father of fourteen-year-old Edith Babbitt, entered a plea of not guilty. On the motion of Samuel S. Swackhamer, who represented the defendant, the case will be postponed until Saturday, when further testimony will be presented.

TEA AND SALE TOMORROW.

The tea and sale which is to be held at the parish house of the Holy Cross church this afternoon and evening, under the auspices of the Women's Guild, will be continued tomorrow afternoon and evening, on account of the stormy weather today, and the fact that the women have gone to considerable trouble in arranging for the affair.

MEETING IN INTEREST OF GOOD CITIZENSHIP

Union County Christian Endeavor Union's Feature for Tomorrow Night.

Final arrangements have been made for the good citizenship meeting to be held tomorrow night in the First Presbyterian church, Rahway, under the auspices of the Union County Christian Endeavor Union. It is expected that the local Endeavor Societies will be largely represented at the rally. The program will be as follows:

8-8:15, devotional exercises, led by George W. Mingus, of Rahway, president of the Union County C. E. Union, with Scripture reading and prayer by Rev. L. Y. Graham, of the First Presbyterian church, Rahway; 8:15-8:45, address, "The Citizen and the State," S. S. Swackhamer, of Plainfield; 8:45-9, presentation of resolutions; 9-9:30, address, "The Outlook for Equal Suffrage in New Jersey," Mrs. E. F. Feickert, of Plainfield, president of the Equal Suffrage League of New Jersey; 9:30-10, a half-hour of sociability and inter-change of ideas.

The members of the good citizenship committee are: Clarence H. LaRue, of Plainfield, chairman; S. C. Lunn, of Union; Miss Flora R. Day, of Springfield; Rev. A. E. Francke, of Elizabeth; George W. Ross, of Elizabeth, and Walter L. Edwards, of Maplewood. Most of the Plainfield Endeavorers will go by trolley as the cars pass the church, where the meeting is to be held. They will take the cars leaving the Watchung avenue stand at 6:45 and 7 o'clock. A general invitation is extended to the public to attend the meeting.

THIS YEAR LENTEN SEASON BEGINS EARLY

Ash-Wednesday to Be Observed on Feb. 5 and Easter Falls on March 23.

With Ash Wednesday coming the week after next, Lent this year will be rather a winter than a spring season observance. Not until 2008, or ninety-five years hence, will Easter fall so early as March 23. It is fifty-seven years since Easter, in 1856, fell on that date, Lent then beginning on February 6. In 1845 Easter again came on March 23, Ash Wednesday falling on February 5. This was, however, exceeded by the year 1818, when Easter fell on March 22 and Ash Wednesday on February 4, the earliest dates on which they can happen.

In the Roman Catholic and eastern churches abstinence from animal food is required, except in case of sickness or with those engaged in arduous toil, for whom the Episcopal letters at this season generally specify the detail usages of the church. Among Episcopalians Lent is made a season for self denial and special devotion. During this season weddings, dances and other festive events are avoided.

In one way or another from the monastery rectory where greater strictness in plain living and high thinking is enjoined as the abbot from his pulpit reads to the brethren some edifying treatise, as they partake of their light repast, to the busy city man who find a half hour to attend a short service in church, various classes are more or less touched by the religious spirit of the season.

The world of material business will also be affected. The fish markets will be at their busiest and this means salmon by the ton coming in carloads fresh from the water. It means keeping busy the fishermen, and in every way makes an immense demand upon these and kindred sources of supply.

MISS ANNA SHIRLEY.

Miss Anna F. Shirley, daughter of Mr. and Mrs. Henry Shirley, of 330 Manson place, died yesterday afternoon after a lingering illness. She was eighteen years of age. Besides her father and mother, she is survived by one sister, Mrs. Williams, and two brothers, Joseph Shirley and Henry Shirley, Jr., all residing in this city. The funeral service will be held at her late home Saturday morning at 8:30 o'clock and at St. Mary's church at 9 o'clock, where a high mass of requiem will be offered for the repose of her soul. Interment will be made in St. Mary's cemetery.

AMZI DODD DEAD.

Amzi Dodd, ex-Vice Chancellor of New Jersey, ex-President of the Mutual Benefit Life Insurance Company, of Newark, and dean of the New Jersey bar, died yesterday at his home, 82 Broad street, Bloomfield, after an illness of two days from pneumonia. Mr. Dodd was 89 years old.

WATER CASE GOES TO HIGHER COURT

Eight Reasons Assigned by Municipality for Appealing Decision of Court.

WATER CO. DEFENDANT

Claim Made That Concern Has no Right to Supply Water to Other Municipalities—Other Exceptions Taken.

Trenton, Jan. 23.—The City of Plainfield has filed in the Supreme Court an appeal carrying to the Court of Errors the recent decision against it in the suit brought by the Plainfield-Union Water Company. The Supreme Court vacated the proceedings brought up for review by the writ of certiorari in the suit, while the city claims the proceeding should have been in its favor. The grounds of the appeal are as follows:

1. The rights of the municipalities who are not parties to the condemnation proceedings, viz.: North Plainfield, Garwood, Kenilworth, Roselle, Roselle Park, Cranford, and the town of Westfield, are in no way affected by the condemnation proceeding.

2. Any rights acquired by said municipalities by virtue of contracts with the plaintiff, do not in any way affect the right of the defendant to condemn the property of the plaintiff.

3. Any public duty resting upon the plaintiff to supply water to municipalities with whom it has contracted, does not affect the right of the city of Plainfield to condemn.

4. The plaintiff Water Company has no right to supply water to any municipalities except Plainfield and the township adjoining Plainfield in 1869.

5. The act of April 21st, 1876, (C. S. 823), is authority for the condemnation of the Water Company's plant in part as well as in whole.

6. The defendant, City of Plainfield, has the right to condemn the property of the plaintiff.

7. The plaintiff Water Company can acquire no additional rights because, on the eve of the institution of condemnation proceedings, it entered into contracts with the municipalities above referred to.

8. In the Supreme Court, judgment was erroneously awarded in favor of the plaintiff and the proceedings brought up by the writ of certiorari were vacated and set aside; whereas judgment in said court should have been entered in favor of the defendant, dismissing the writ and sustaining the proceedings.

WHEN THE TERMS OF POSTMASTERS EXPIRE

The multitude of office-seekers, especially those who want to be postmasters, will be interested in the official announcement by the postoffice department giving the list of postoffices, the names of postmasters and the date of expiration of their terms, thus setting at rest many anxious inquiries. The offices of local interest and date of expiration of the term of the postmasters follow:

Plainfield, E. H. Bird, April 15, 1914; Bound Brook, W. B. R. Mason, April 21, 1914; Cranford, James E. Warner, May 19, 1914; Elizabeth, Palmer H. Charlock, April 5, 1913; Metuchen, Howard I. Campbell, March 3, 1915; New Brunswick, Charles W. Russell, January 13, 1913; Rahway, Henry B. Rollinson, January 24, 1914; Raritan, George V. Hope, January 28, 1914; Somerville, John G. Gaston, March 8, 1914; Summit, Alfred M. Jones, February 8, 1915; Westfield, Augustus K. Gale, January 10, 1915.

WATER COMMITTEES REVIEWS ITS WORK

The special water committee from the Common Council held its first meeting of the year last night when the chairman, F. E. Mygatt, reviewed for the benefit of the new members, the work of the committee from its inception, giving them a clear and concise idea as to what has been done, the present status of the matter and what is proposed. The latest move, the decision of the Council to take the question up to the Court of Errors and Appeals from the last decision of the Supreme Court, was also explained.

There was no action that the committee could take last night, and the whole meeting was devoted to a review of what has already been accomplished thus familiarizing the members with the situation up to the present time.

Real Estate for Sale advertising will focus the attention of buyers on your property!

THIS IS A REAL OLD FASHIONED CLEARANCE SALE WE ARE HOLDING

As we go into this the **THIRD AND LAST WEEK of our JANUARY CLEARANCE SALE**, we want to tell you that the remarkable values we are offering are responsible for the big crowds which have been here every day, rain or shine.

LAST CALL ON LADIES' COATS AND SUITS.

We are not going to carry any of these garments over and so you get one at less than they cost us.

LADIES' LONG COATS; an odd lot, to close..... **1.98**
CHILDREN'S COATS; an odd lot, to close..... **1.98**
COATS, values to $15.00; at **7.49**
SUITS, values to $17.50; at **8.98**
COATS, values to $20.00; at **9.98**
SUITS, values to $32.50; at **14.98**

MILLINERY.

In addition to the big reduction in this department we will for the balance of this month trim FREE any hat purchased here.

59c Gent's Negligee Shirts—Light and dark grounds, with figures and stripes; all sizes from 14 to 17; January Clearance Sale Price 39c

$3.00 Sweaters for men and boys; blue, gray and garnet; all sizes; now is time to buy; January Clearance Sale Price..$1.98

9c Outing Flannel in a big line of styles and colors; this is something you can always use; January Clearance Sale Price.6c

19c Children's Hose—Black cotton, fine rib, two thread heel and toe; sizes 6 to 9½; January Clearance Sale Price...10c

25c and 29c Plain and Fancy Ribbon—6 to 5½ inches wide; plain colors, black, white and fancy; January Clearance Sale Price 15c

PYROGRAPHY.

You may purchase any piece of wood for burning we have for just **HALF PRICE**

5c U. S. Cleanser—Cleans and scours; Jan. Clearance Sale Price, 3 cans 10c

A few of the real bargains we are showing

$1.50 Cotton Blanket, full size, heavy twill; January Clearance Sale Price.$1.19

$3.98 Wool Blankets, full size, pink, blue and yellow borders; January Clearance Sale Price $2.98

12½c "Red Seal" Gingham; large assortment colors and designs; January Clearance Sale Price .....8c yard

$1.50 Comforts, light and heavy tufted and quilted, light and dark colors; January Clearance Sale Price $1.19

$1.25 Comforts, same as above; January Clearance Sale Price.....98c

10c Bleached Muslin, 36 inches wide; good quality; January Clearance Sale Price 7c

19c Children's Mittens, red, blue and black; all sizes; January Clearance Sale Price 10c

25c White Madras and Swiss; 27 inches wide; good time to buy; January Clearance Price .....15c yard

25c Books "Henty & Alger" popular edition; January Clearance Sale Price..15c

IN BASEMENT.

Table of Graniteware, values to 25c; January Clearance Sale Price.....10c

25c Ladies' Cotton Hose, black, garter top; double sole; sizes 8½ to 10; January Clearance Sale Price.....19c

25c and 29c Dolls; January Clearance Sale Price 15c

50c and 59c Dolls; January Clearance Sale Price 35c

$1.25 House Dresses, odd sizes of percale and gingham, in stripes and checks; January Clearance Sale Price.....79c

25c Children's Toques; assorted colors; January Clearance Sale Price 15c

$1.00 Children's Corduroy Hats; brown, navy, red and white; January Clearance Sale Price 50c

$1.50 Flannelette Kimonas; plain loose fitting and Empire; January Clearance Sale Price 89c

$3.00 Ladies' Sweaters, Norfolk, tan, navy and white; January Clearance Sale Price $1.98

50c Corsets, large sizes, 27, 28, 29, 30; odd lot; January Clearance Sale Price.29c

25c and 29c Ladies' Collars—Robespierre effect in variety of collars and patterns; January Clearance Sale Price..17c

10c Dress Gingham—Big range of styles, stripes and checks; light and dark; January Clearance Sale Price.....7c

85c Bleached Sheets—81x90, no seam in centre; made of very good muslin; January Clearance Sale Price.....59c

$8.98 All Wool Blankets—pink and blue borders; extra fine wool; January Clearance Sale Price $5.98

10c Embroidery and Insertion—2 to 5 inches wide on swiss and nainsook or cambric; January Clearance Sale Price...5c

50c and 59c Ladies' Collars—Imported lace in a big range of styles; January Clearance Sale Price 35c

WE GIVE THE FAMOUS S. & H. GREEN TRADING STAMPS

A. E. FORCE & CO.
"The White Store"

Store opens at 8:30 a. m. and closes 5:30, Saturday excepted..

PLAINFIELD'S NEIGHBORS

New Providence.

Bolton Hall, of New York, returned home yesterday, after a short stay at his bungalow in "Free Acres," Stony Hill, New Providence Township.

Mrs. M. C. Klink, of Buffalo, is visiting her cousin, Mrs. William C. Tetten, of Springfield avenue.

Starry Flag Council, No. 158, Jr. O. U. A. M., met last night in Blatt's Hall.

Mrs. William Crane, of Long Hill, Chatham Township, has recovered from a severe attack of pneumonia.

Councilman Lyman B. Coddington, of South street, returned home yesterday, after a sixteen-day trip to Panama, where he inspected the canal.

The past two months have raised havoc with the roads of this community, especially Springfield, which has been torn up into ruts because of the soft condition and because of the withdrawal by the County Board of Freeholders of the man who was employed to take general care of the road from West Summit to Townley's Bridge. Freeholder Jones reports that the reason that the man's services were discontinued was due to the fact that the appropriation for that purpose had been used up. The mixup in freeholders will delay the resumption of the work indefinitely.

The Community Club rooms, which were opened for use Wednesday evening last, have, in a week's time, proved such a great success that it is reported additional paraphernalia has been ordered for the club for immediate delivery. The reading room and the pool room are the chief attractions, and are opened to the free use of all boys and men capable of appreciating them and using them profitably.

Theodore Crane, a farmer of Long Hill, Chatham Township, reports that some of his rhubarb beds are sprouting. The phenomena is due to the warm weather which has been prevailing. Mr. Crane says that the singular thing about the occurrence is that rhubarb never sprouts until very late in the spring, long after many other hardier plants have almost fully grown.

The teachers and officers of the Presbyterian Sunday-school held their monthly meeting Tuesday night at the residence of Mr. and Mrs. Samuel Howorth, of South street. After the business session was over refreshments were served.

Warrenville.

Mr. and Mrs. Oliver Kline, of Coontown, have moved to Mt. Horeb, where Mr. Kline will manage a farm for a party from New York, who have recently purchased in that neighborhood.

The Ladies' Aid Society of the Springdale M. E. church will give an entertainment followed by a lunch on Friday evening, at the home of Miss Mayme Meyers, of Springdale, which will consist of tableaux, recitations and music.

Mrs. George Jennings, of this place, expects to visit relatives in Bound Brook, on Thursday.

The Ladies' Aid Society of the Coontown Congregational church met at the home of Mr. and Mrs. Charles Miller, of Coontown, on Tuesday evening. About fifty were present. After the business meeting the remainder of the evening was pleasantly spent in playing games.

Mr. and Mrs. Adams, of New York city, who recently purchased the Johnston place, took possession on Tuesday.

Judge Andrew Haye, of Mt. Bethel, is confined to his home by a slight attack of bronchitis.

George Jennings has the contract to paint the interior of Henry Williams' new house.

Mrs. Frank Lesser, of Coontown, has returned home from a visit with relatives and friends in Newark.

Mrs. George Jennings, of the Cedars, has returned to her home after a brief visit with her parents, Mr. and Mrs. Andrew Stangle, of Martinsville.

Miss Sadie MacAteer, of Manhattan, N. Y., has returned to her home after a short visit with Miss Margaret Faulkner, of Part Hill Farm, Mt. Horeb.

Mr. and Mrs. Howard Toms, of Basswood Lawn, entertained their son, Howard Toms, Jr., and Frank Wynsenried, of Plainfield, on Tuesday.

Miss Aline Giddes, of Watchung avenue, North Plainfield, has returned to her home after spending a few days with Miss Ruth Miller, of Sunnyside. Miss Miller accompanied her.

The Rev. George Bowers, of Warrenville, will resume his duties as pastor in the Coontown Congregational church on Sunday morning.

The Ladies' Aid Society of the Mt. Bethel Baptist church will hold its regular monthly meeting this evening at the home of Judge and Mrs. Andrew Haye, of Mt. Bethel.

Rudolph Steffens, Jr., and Bertha Steffens, of Mt. Bethel, are ill with scarlet fever, having contracted it while on a visit to Jersey City.

The Ladies' Aid Society of the Mt. Horeb Methodist Episcopal church will give an entertainment followed by a supper this evening.

Hunterdon County.

Ingham Williamson is kept to his home in Bloomsbury suffering from injuries received at the Vulcanite cement works.

Miss Arizella Hawk, of Bloomsbury, is visiting in New York and Brooklyn.

The foundation for the new schoolhouse at Hampton is completed.

Patrick Hickey, of Rockaway, spent Monday and yesterday in Glen Gardner at the home of his brother-in-law and sister, Mr. and Mrs. Michael Mullin.

A son was born to Mr. and Mrs. Sumner Alpaugh at their home in Glen Gardner yesterday.

The following officers have been installed in Hunterdon Council, No. 94, Jr. O. U. A. M., at Hampton: Councilor, John V. Melick; vice councilor, G. Alva Bogart; recording secretary, John D. Staples; financial secretary, Clarence Hawk; treasurer, M. W. Hummell; conductor, Charles Fenwick; warden, Christopher Shrope; inside sentinel, Calvin Berry; outside sentinel, N. Sampson; chaplain, M. W. Hummell; trustees, Mr. Shrope and F. J. Staples.

No services will be held in the Spruce Run Lutheran church next Sunday. The pastor, Rev. Stanley Haverly, will preach at New Germantown for Rev. Dr. Krechting, who is ill.

Dennis McCarthy, of Glen Gardner, has bought the house in Hampton occupied by John Stanton, who will move to Newark.

A daughter was born to Mr. and Mrs. Harry Conrad, at their home in Hampton.

Flemington.

The January meeting of the Woman's Mission study class of the Presbyterian church was held at the parsonage Tuesday afternoon. Mrs. W. Harry Bellis was leader.

Rev. Dr. A. W. Sonne, pastor of the Presbyterian church, attended a meeting of the executive committee of the Synodical Home Mission at Trenton, Tuesday.

William F. Randolph, of New Market, spent Monday in Flemington.

County Superintendent Jason S. Hoffman made an address before the members of Grand View Grange last night, discussing questions pertaining to the corn growing contest to be participated in by the public school pupils throughout Hunterdon county.

Flemington Council, No. 731, Royal Arcanum, installed the following officers Tuesday night: Regent, George Webster; vice regent, C. C. Voorhees; orator, Jason S. Hoffman; secretary, John C. Roche; collector, Dr. J. H. Conover; treasurer, Bergen H. Berkaw; guide, William H. Bodine; chaplain, Howard P. Barass; warden, George Strimple; trustees, Hiram E. Deats, J. W. Britton and Howard Sutphin. The installation was conducted by Supervising Deputy Grand Regent Charles Beyer, Jr., of Bound Brook.

The Presbyterian Brotherhood will hold a monthly meeting in the chapel tonight. James Yereance, vice moderator of the General Assembly, will make the principal address on "The Aims of the Brotherhood: Its Mission to This Church and Community."

The annual meeting of the Gleaners' Mission Band of the Presbyterian church will be held at the home of Mrs. Edward B. Allen, January 31. Officers are to be elected.

The Junior Christian Endeavor Society of the Baptist church has elected these officers: President, Clinton Bassett; vice president, Bertha Coleman; secretary, Mabel Miller; treasurer, Jennie Dayton.

Mrs. Martha W. Holcombe, of Ringoes, is visiting her daughter, Mrs. W. Lewis Ammerman, of Neshanic.

Mrs. C. Leslie Dean, of Frenchtown, is a guest of her parents, Mr. and Mrs. Aaron Post.

A petition is being circulated asking for a macadam road between Larison's Corner and Centreville, to connect the improved roads at these points.

The Baptisttown Ladies' Aid Society has elected these officers: President, Miss Rachel J. Dalrymple; vice president, Mrs. Merritt Walker; recording secretary, Mrs. Benjamin Kitchen; corresponding secretary, Miss Elizabeth Roberson; treasurer, Mrs. Wilgus Everitt.

German Valley.

The condition of Mrs. David M. Seals, of German Valley, who has been ill, is much improved.

John Van Nest, of Schooley's Mountain, has leased the Fowler property in German Valley.

Mrs. Alvah Barker is ill at the home of Mr. and Mrs. William Barker, in Chester.

Mrs. Amanda Philhower, of near Middle Valley, is spending several weeks at the home of Mr. and Mrs. Gilbert Y. Hopler, in Chester.

Mrs. Thomas S. King, of Succasunna, has been visiting her sister, Mrs. Elmer E. Beams, of Chester, who is seriously ill.

Mrs. Ethelbert Quimby, of near Chester, is kept to her home with rheumatism.

The Central Railroad Company has begun running a daily train from German Valley to Chester, replacing the twice-a-week train.

The Young People's Society of the Chester Presbyterian church will hold a seven-cent social in the local chapel January 29.

Dunellen & Vicinity

The Monarch basketball team, of the First Presbyterian church, will go to Plainfield tonight, where they will meet the second team of the Grace Episcopal church.

Miss Sarah Dayton, of New Market road, has been assisting in the postoffice during Miss Lillian Garretson's absence.

Clarence Voorhees, the North avenue butcher, has purchased a large up-to-date ice-box to be installed in his shop next month.

The stork paid a visit to Captain and Mrs. B. A. Cole's home on Washington avenue, yesterday, and left a baby girl to their daughter, Mrs. George Firstbrook.

Owing to another engagement, William N. Runyon, of Plainfield, has found it necessary to decline the invitation to speak at the banquet of the Baraca Class of the First Presbyterian church, tomorrow night. In his place the committee of arrangements has been fortunate enough to get another good speaker, S. S. Swackhamer, of Plainfield.

The auditing committee for the borough dropped in on Tax Collector I. J. Stites last night and audited his books. They were found to be correct.

John Fedderman, of Washington avenue, spent yesterday in Somerville on business.

Mr. and Mrs. A. C. Halliburton, of North avenue, are parents of a girl, born to them yesterday.

Mrs. Neal MacKinnon has started a dancing class in the Jr. O. U. A. M. Hall and will conduct it one night every week. The first class was held last night and a large gathering of the younger folks enjoyed the affair.

George Snyder, of Front street, who had his shoulder severely cut in the basketball game played between the Baraca Class and the Y. M. A., of Bound Brook, Monday night, by being pushed through a window pane, is again able to be about his work without suffering any inconvenience from his injury.

High Bridge-Califon.

Mrs. John W. Breaty, of Califon, will entertain the Women's Home Missionary Society of the Lower Valley Presbyterian church next Saturday.

Elijah Bram, of Middle Valley, sold his farm implements at public sale Monday. He will relinquish farming.

George Riley, of Jersey City, was entertained this week by George A. Schuyler, of Califon.

A special school election in Lebanon Township will be held at Woodglen February 1 to vote on a resolution to borrow $12,000 to build a schoolhouse at Glen Gardner. At the previous elections the proposition was voted down.

The newly elected officers of Stewart Council, No. 99, of Califon, will be installed Friday night.

Somerville.

Contractors have begun the remodeling of the building used by the express company near the depot. The building will be removed about 50 feet west of its present site. The small building, used as a real estate office, is also to be removed, but its final destination has not yet been determined.

There will be a lecture in the Baptist church tomorrow evening at 8 o'clock on "What a Preacher Sees From the Pulpit," by the Rev. George E. Lombard, of Newark. It will be illustrated by crayon cartoons, and will prove exceptionally humorous.

The annual meeting of the Somerset Anti-Tuberculosis Society will be held at the engine house tomorrow afternoon at 3:30 o'clock. Besides the election of officers and the reading of reports, there will be an address by Mrs. A. L. Phelps, of Bound Brook, on the work of the district nurse.

Marshal Sauter is laid up from an injury to one of his feet, received last night, when he attempted to stop a team of horses which were being driven by a man under the influence of drink. The accident occurred about 9 o'clock on West Main street, and the team is said to have belonged to parties in South Somerville. The accident will lay the marshal up for several days, and Special Officer Riha is substituting on the force.

Bound Brook.

The High School Alumni Association will hold its second annual banquet tomorrow night in St. Paul's Parish House. The committee in charge consists of Miss Ethel Somers, chairman; John Zimmerman, and the Misses Louise Franke, Mary Shea and Helen Shea. Those who will represent the undergraduates of the High School are Ralph Rugen, freshmen class; Charles Phelps, sophomore; George Otto, junior, and David Hastings, senior. These are the presidents of their respective classes.

Mr. and Mrs. Henry M. Beam, of South Bound Brook, have gone to St. Petersburg, Florida, for a few weeks.

M. T. Morgan, organizer of the local nest of Owls, has returned to Plainfield after spending several months at the Central Hotel here.

Mr. and Mrs. William D. Voorhees, Miss Nellie Voorhees and Mrs. H. R. Giles and daughter were visitors with Mrs. B. A. Copeland at Roselle Park, yesterday.

Mr. and Mrs. George Mehrkam are the happy parents of a daughter born on Tuesday.

Mrs. A. C. Hall, of South Bound Brook, was a visitor with relatives at Somerville, yesterday.

Mr. and Mrs. Harvey Carey have removed from the Freuler house on John street to the Scheuer double house on the same street.

George Schofield has sold his Chimney Rock Hotel to Peter Knitterscheidt, of Pattenburg, and removed to his farm at Gaterville.

'Plains & Fanwood.

In a bowling match with his brother on the Parish House alleys, Tuesday night, John Albertus, the local liveryman, rolled a score of 220, breaking the Parish House record of 192, held by John Kyte.

Instructor Burnett Brodziak, of the Parish House, has secured the senior girls' gymnastic class of the Plainfield Y. W. C. A. to appear here in an exhibition to be held January 28.

Dr. H. K. Carroll will lead the prayer meeting to be held tomorrow night, in the Methodist church.

John Kandelky, of Springfield, is planning to erect a handsome residence on Westfield avenue and will move into the structure following its completion the early part of April. Mr. Kandelky and family lived here several years ago.

The weekly prayer meeting of the Baptist church will be held tonight. Rev. Franklin K. Mathiews will lead the services.

Henry Meyer, of Park avenue, visited relatives in New York today.

Miss Henrietta Harbison, a teacher in the local school and instructor of the girls' gymnasium classes in the Parish House, who went to her home in Kentucky on account of the illness of her mother, is expected to return to Scotch Plains the latter part of next week.

The subscription dance in Excelsior Hall last night was a brilliant affair. The hall profusely decorated with flags and bunting presented a merry appearance as the dancers glided about the polished floor in time with selections rendered by Suhr's Orchestra. Among the feature dances the Paul Jones proved the most popular. Tag two-steps and shadow waltzes were also enjoyed. Mr. and Mrs. William Buckley and Henry Meyer, arranged the affair, and their efforts added much to the gaiety of the occasion.

Instructor Burnett Brodziak has arranged a basketball game to be played tonight in the Parish House between the local first team and the first aggregation of the Plainfield Y. M. C. A. The lineup is given on the sporting page.

Y. M. C. A. NOTES

Eight new members have been enrolled in the senior gymnasium class during the past week.

The supply lockers for the Boys' and Senior classes have been entirely exhausted. The lack of accommodations is being felt more and more each day.

Physical Director E. C. Ostlin, of the association, started to clean house this morning on the old fashioned wooden lockers. A dozen of the lockers were made into firewood in the cleaning process.

The Physical Department is expecting two dozen new steel lockers to arrive within a few days.

The locker-rooms of both the Senior and Boys departments have become to small for the number of men and boys registered. To do away with this condition Mr. Ostlin has found it necessary to partition off part of the Business Men's room.

The floor space of the gymnasium has become too small for the assembling of entire classes, and it is thought that the physical department will find it necessary to divide the classes. If this step is taken a number of the men will doubtlessly leave the association, so the only thing that the board of directors can be advised to do is to build a new building.

The Senior gymnasium class picture will be taken next Tuesday night. It is hoped that all the members of the class will be able to attend for the picture if not for the class work.

In the Color League, of the Senior class, the Orange team leads in the new membership campaign. The Greens are running a close second with the Reds following up close, but the Whites are at the bottom of the heap.

Dr. Norman H. Probasco will deliver a short lecture on Sexology before the Senior gymnasium class tonight. The lecture will be given in the parlors of the association building.

Owing to the fact that the Tumbling team is booked to go to Scotch Plains Tuesday night to give an exhibition the taking of the Senior gymnasium class picture will be postponed until next Thursday night, at which time it is hoped that every member will be present.

SOME BUILDING PERMITS ISSUED HERE RECENTLY

The Berry Building and Construction Company plans to erect seven frame houses at East Second street and Leland avenue. They are to cost approximately $4,000 each. Five of the buildings will face on Leland avenue and two on Second street. Following is the list of building permits for dwellings which have been issued by Building Inspector Doane during the last two weeks:

Frame dwelling on St. Mary's avenue, near Hill street; owner, Josephine S. Moore; cost, $1,400; architect, Samuel Titus; builder, Samuel Titus.

Frame dwelling on Cameron avenue, near Randolph road; owner, Robert W. Wright; cost, $3,500; architect, Elmer Hummer; builder, Elmer Hummer.

Seven frame dwellings at East Second street and Leland avenue; owner, The Berry Building and Construction Company; cost, $4,000 each; architect, W. H. Clum; builder, The Berry Building and Construction Company.

Frame dwelling and store at 1357 West Third street; owner, Mikkel Peterson; cost, $1,765; builder, Fred Schenk.

Three frame dwellings at 900, 904, 906 West Sixth street; owner, I. Friedlander; cost, $5,000 each; architect, W. H. Clum; builder, I. Friedlander.

—Advertise in the Daily Press.

STYLE

RELIABILITY.

"Style," wrote Benjamin Franklin to his good friend, John Adams, "wears out more apparel than the man."

Men can move mountains, make huge iron horses travel with hair-raising speed; invent strange birds to carry them thru the air, but—

When Style dictates they must obey.

Go along Fifth Avenue in New York, and look in the windows of the fashionable shops. See the class and character of the garments that well-dressed men are wearing.

Then come here and see what I have to offer for

$12, $15, $18 & $20

And you will be simply astonished. The clothes that I lend my name to are a standing challenge to anyone to equal at the prices.

ROTHBERG'S

Things That Men Wear

214 W. FRONT STREET.

Next Door to Proctor's

Jan'ry Clearance Sale is Still in Full Swing

Interest is still very strong in this Great Merchandising Event, altho it's past the half-way mark. For the remaining days of the sale we intend giving you even stronger bargains than we have already offered you.

NEMO CORSET SPECIAL $1.25.
This is a special new 1913 model, originally offered at $2.00; it has all the newest Nemo features embodied into it and to clear out we've reduced them to $1.25

SCOTCH MADRAS 19c.
A 32-inch wide fabric; imported, and in fine texture and handsome stripe effects; a 29c value for.....19c

Outer Coats at Only $9.50

Splendidly Warm Models for Women and Juniors.

Many of our customers braved the elements on Saturday in order to secure one of these big bargains. There's still a good selection left and we will throw into the lot all those coats that remain which were selling at the reduced price of $9.98. This gives you a good range of choice of fine coats in chinchillas, cheviots, mixtures, etc., splendidly tailored, in thoroughly stylish models, and which are worth $16.00 to $18.00, for only.....$9.50

BOYS' KNEE PANTS 45c.
Finely made, strong, and in neatly patterned fabrics; also corduroy; these sell regularly at 50c to 75c; reduced to clear.....45c

DOUBLE FACED CLOAKINGS.
Extra heavy all wool cloakings, plain grays or browns one side, with plaid back; extra wide and reduced to.....$1.98 a yard

BOYS' SMART SUITS NOW REDUCED.
We are, as you know, most particular as to the make of our boys' clothes, their style, tailoring and likewise the fabrics of which they're made. You'll be more than satisfied with these smart suits and so will your boy be; so take advantage of the Clearance Sale Prices.
$2.75 and $2.98 Suits now $2.25
$3.75 and $3.98 Suits now $2.98
$4.50 and $5.00 Suits now $3.50

ALL WOOL KNIT ALPINE HATS 45c.
Knitted in a very stylish and becoming model, of all wool yarns in white, navy, red and greys; originally worth 65c; reduced for a quick clearance to.....45c

MISSES' HOSE 19c.
A fine quality lisle hose in a fine ribbed style, medium weight and in black, white, tan, pink and blue; a regular 25c hose, reduced to.19c

RICHELIEU UNION SUITS 59c.
These suits were turned back, because of a tiny flaw, by the checkers; in most instances the imperfections won't effect the wear and they'll serve you as good as the "firsts." They are priced at only.....59c

More For Your Money at—
Tepper's
PLAINFIELD, NEW JERSEY

During January and February the store opens 8:30 and closes at 5:30; Saturday at 10:00.

The Paris | **J. J. VARLEY** | 142-144 West FRONT ST., Plainfield.
THE STORE OF RECOGNIZED VALUES.

Exceptional Bargain Specials For FRIDAY and SATURDAY

$1.00 and $1.25 White Lawn Waists—high and low neck; sale price **59c**

$1.00 and $1.25 Fine Wool Underwear—vests and pants; sale price **89c**

35c Boys' Blouses—in plain and striped effects; sale price..... **25c**

$1.25 and $1.50 Aviation Caps; variety of colors; sale price..... **79c**

Muslin Underwear — Consisting of gowns, drawers, skirts and combinations that are positively worth $1.25 and $1.50; on sale now at..... **85c**

$3.00 W. B. Reduso Corsets—all styles; sale price..... **$2**

$1.25 and $1.50 Black Underskirts—three different styles; sale price **79c**

39c Brassieres—fine grade; sale price **25c**

59c Ladies' Neckwear, all kinds; big variety; sale price..... **45c**

$10.59 Mackinaw Angora Coats—white, grey and tan; for **$7.98**

Sweaters—Big line of fine Sweaters at less than cost of manufacture; prices now .....**$1.50, $2.49 and $4.98**

MILLINERY

A bargain feast awaits you tomorrow and Saturday. We will sell trimmed and untrimmed hats, that sold up to $5.00, for..... **1.98**

SLEEPING ROOM FURNITURE

Ninety-five patterns of popular priced DRESSERS and CHIFFONIERES. Each piece is priced to give a dollars worth of value for every dollar you pay.

DRESSERS AND CHIFFONIERS in MAHOGANY, QUARTERED OAK, WHITE ENAMEL BIRDSEYE MAPLE, FUMED OAK, CIRCASSIAN WALNUT, PLAIN OAK.

ARTS AND CRAFTS FURNITURE IN FUMED OAK

Designs that are different from the ones you ordinarily see. A splendid line of odd pieces and suits for the LIVING-ROOM or DEN. Pieces that combine strength and beauty of design and are purchased direct from the best makers of this class of FURNITURE.

FURNITURE FOR EVERY PLACE IN THE HOME.

POWLISON & JONES
149-151 E. Front St. Plainfield, N. J.

NEW YORK AMUSEMENTS

It is generally conceded that "Broadway Jones" is the best piece of comedy writing so far contributed to the American stage by George M. Cohan, and that Mr. Cohan's success in the title role is greater and more substantial than any of the many characters he has created. "Broadway Jones" is a great big wholesome American play that appeals to American people because of the human interest it arouses and the genuine American types it visualizes.

Consistently funny and presented by a company of players whose individual and collective work evidences a desire to extract the full value of every line and situation in the play, "Stop Thief" at the Gaiety theatre is proving the greatest laughing bonanza offered to New York amusement seekers in many moons. "Stop Thief" is not a human document, neither is it an attempt on the part of the author to uplift the stage; it is just a farce filled with funny lines and uproariously humorous situations presented for laughing purposes only and that it is fulfilling its mission is convincingly demonstrated by each succeeding audience that fairly laughs itself into hysterics at the thief in the play, who, though the guest at a rich man's home on the day his favorite daughter is going to be married and the house is full of valuable presents, isn't able to steal a solitary thing. "Stop Thief" is a funny play. It will keep you laughing and guessing for two hours and a half.

Edward J. Bowes and Detective William J. Burns signed contracts yesterday whereby the latter will collaborate with a well-known author in the writing of a new play which Mr. Bowes will produce in New York next season. It is not announced whether or not the play is for the use of Miss Margaret Illington after this actress has completed her tour in "Kindling," or for another prominent star with whom Mr. Bowes is now negotiating for her transfer to his management for a number of years.

JURY DISAGREES.

Elizabeth, Jan. 23.—For the second time trial of the suit brought by Mrs. Mary Isabel Hill against Eliot Cutter to recover a year's rent of the house at 724 Belvidere avenue, Plainfield, resulted in a jury disagreement yesterday after the jury had been out all night.

CONFERENCE IN ST. PAUL.

St. Paul, Minn., Jan. 23.—Many Progressive leaders of Michigan, Wisconsin, Minnesota and the Dakotas arrived in town today to attend the conference called to discuss plans for keeping the new party in fighting trim the next four years. Tomorrow is the date set for the conference.

—Use Press want advs.

Try a Cocoanut Cake Next Time You Bake

You and your family will enjoy the enriching goodness added to deserts by

BAKER'S Shredded Cocoanut
(Save the Coupons)

One of the easiest foods to digest. In convenient form, shredded and ready for instant use. At all good grocers.

Write us for recipe book telling how to make all kinds of cocoanut dainties and desserts.

The Franklin Baker Co., Philadelphia

ANOTHER UNDERTAKER IS IN BUSINESS HERE

James M. Pettit, who conducted an undertaking establishment in Metuchen, has opened funeral parlors at 77 Chatham street. Neil C. Mac Callum will be in constant attendance, and both he and Mr. Pettit will extend every courtesy to the public. Mr. Pettit will continue his business in Metuchen, and will give his personal attention to both places. Prior to going to Metuchen Mr. Pettit was manager of a large undertaking establishment in Brooklyn, and comes to our city with the highest esteem and recommendations. Telephone connection.

U. S. SENATE TO SEE MANY NEW MEMBERS

And so Will the House at Extra Session to Be Called by President-elect.

Washington, D. C., Jan. 23.—The special session which is expected to begin soon after the inauguration of President Wilson will be an altogether new Congress, the Sixty-third, of whose members 184, 23 senators and 161 representatives, will be new to their places. The unusually large number of new representatives is the result partly of the reappointment which created many new congressional districts. But the political overturn is responsible almost wholly for the great change in the personnel of the senate.

The new senators will take the place of others, many of them long and widely known. Such, for example, are Senators Joseph W. Bailey, of Texas; Shelby M. Cullom, of Illinois; W. Murray Crane, of Massachusetts; Joseph M. Dixon, of Montana; Frank O. Briggs, of New Jersey; Morris Brown, of Nebraska; Jonathan Bourne, Jr., of Oregon and Murphy J. Foster, of Louisiana.

The fact that an unusually large number of the States are sending to the senate men well qualified for the place by reason of their previous legislative experience in the lower house of Congress is a subject of much favorable comment in Washington just now. A review of the list shows that a majority of the new men who will sit in the senate after March 4 have already served as representatives.

The toga of Senator Bailey, of Texas, now worn temporarily by Col. R. M. Johnston, an appointee of the governor, will after March 4 fall upon the shoulders of Morris Sheppard, who has been a representative in Congress the past ten years and has been looked upon as one of the Bryanite leaders in that body.

Another prominent member of the lower house who will be seen in the senate is John W. Weeks, who has been named to succeed Senator Crane, of Massachusetts. Mr. Weeks, though a comparatively young man, has represented the Twelfth Massachusetts district since 1905. He is regarded as one of the best informed members of the house on military and naval matters.

Senator Foster, of Louisiana, will be succeeded by Joseph E. Ransdell, who has nearly fifteen years' service in the house to his credit. Mr. Randell is widely known as a leader of the movement for improved waterways. Since 1907 he has been president of the National Rivers and Harbors Congress.

Edwin C. Burleigh, who has been selected by the Maine legislature to succeed Senator Gardner, has had much legislative experience, though he is not now a member of Congress. After fifteen years in the house he fell a victim to the Democratic landslide in Maine two years ago.

Ollie M. James, who is to succeed Senator Paynter, of Kentucky, has had ten years' experience in the lower house. Mr. James first became acquainted with the business of lawmaking at a very early age, when he served as a page in the Kentuckey legislature.

Senator Norris Brown, of Nebraska, will be succeeded by George W. Norris, who for ten years has represented the Fifth Nebraska district in Congress. The new senator gained prominence as one of the original Republican "insurgents" in the house.

Another representative who will be seen in the senate after March 4 is William Hughes, the Democratic choice for the seat of Senator Briggs, of New Jersey. Mr. Hughes has served four terms as the representative of the Sixth New Jersey district.

Several of the States have not yet selected their senators. When the elections are complete it is possible that one or more additions will be made to the foregoing list of present representatives in Congress who will be seen in the senate when the extra session convenes a few weeks hence to take up the work of tariff revision.

WITTPENN'S FORCES HAVE BECOME ACTIVE

Wilson Men Are Working to Get Jersey City Mayor Gubernatorial Nomination.

Trenton, Jan. 23.—Several little conferences of State Democratic leaders at the State House this week have shown that the Wilson men around the State are getting in line to support Mayor H. Otto Wittpenn, of Jersey City, for the Governorship next fall. In South Jersey things are looking up for the Jersey City Mayor, notwithstanding that former Judge Westcott and Sheriff Joseph E. Nowrey, of Camden, may seek the nomination.

Colonel Thomas H. Birch, of Burlington county, just appointed as personal aide on Governor Wilson's military staff, is actively at work in the interest of Mayor Wittpenn. State Fish and Game Commissioner William A. Faunce, of Atlantic, has aligned himself in the Wittpen ranks and is at work in his county for the Mayor. State Chairman Grosscup, of Gloucester, is campaigning there for Wittpen.

In Middlesex county Congressman Thomas J. Scully and Surrogate Bernard M. Cannon are with Wittpenn, as are former Judge Willard W. Cutler, former Assemblyman Eugene S. Burke, General Edward P. Meany, and others, of Morris county. In Monmouth county Secretary of State David S. Crater and other county leaders have signified that they are for Wittpenn.

General Dennis F. Collins, of Union county, treasurer of the Democratic State Committee, is throwing his influence to the Jersey City Mayor.

In Northern New Jersey the Wittpenn forces are at work, too. United States Senator-to-be Wm. Hughes, of Paterson, is supporting Wittpenn, and the Mayor's friends claim they have the support of other North Jersey party leaders.

TRINITY BIBLE SCHOOL ENROLLMENT NEAR 1,200

Interesting reports were presented at the annual meeting of the Bible school of Trinity Reformed church, last night. Superintendent F. E. Smith presided. These reports showed the school to be in the best condition in its history with a steadily increasing membership. Chauncey F. Colthar, secretary of the school, in his report gave some interesting statistics.

The total enrollment of all departments is 1,151, a gain of 96 over last year. The previous year's gain was only 14. In October at the graduation exercises eighteen members of the school were promoted from the beginners to the primary department, twenty from the primary to the junior department, and thirty-three from the junior to the intermediate department. The average attendance for the year was 365, the highest in the history of the school. In 1911 it was 364. The largest attendance on any one Sunday was 533 on rally day. On twenty Sundays during the year there was an attendance of over 400, and there were only ten Sundays when the attendance was below 300.

The record of classes having perfect attendance for any number of Sundays was as follows: Mrs. L. S. Smith, fourteen Sundays; F. M. Smith, ten Sundays; Miss Minnie Berg and William R. Kring, each five Sundays; A. W. Dunavan, four Sundays. The school has 71 officers and teachers.

The report of Charles M. Dolliver, treasurer, showed the total receipts for the year to be $1,980.78, and the total disbursements, $1,795.09, leaving a balance of $185.69, of which $22.88 belongs to the library fund. During the year $215 was expended for new books, and $13.60 was the amount of the Christmas offering for Muhlenberg Hospital.

The report of the excursion committee showed that all expenses were met and there was a small balance. The revised constitution was presented and signed by all the officers and teachers present.

Whitehouse.

There was a meeting last evening in the chapel of the Reformed church at Lebanon of the newly organized choral society, composed of members of the Sunday-school. The officers are: Conductor, David Rockefeller; assistant conductor, Mrs. William J. Lonsdale; president, Rev. William J. Lonsdale; vice president, Miss Lena Hoffman; secretary, Miss Florence Moffett; treasurer, Austin W. Shurts.

The Women's Missionary Society of the Reformed church will be entertained Saturday afternoon at the parsonage by Mrs. William J. Lonsdale, wife of the pastor. Repairs are being made this week to the rear end of the parsonage by Elias Tiger, contractor. They consist of a new door, which has been cut in, and a small porch.

The prayer meeting of the Reformed church at Pottersville was held last evening at the home of Mr. David Sowers.

Special evangelistic services are being held each night this week in the Methodist church in East Whitehouse by the pastor, assisted by ministers from neighboring churches. Rev. Dr. John T. Scott, pastor of the Presbyterian church at Lamington, preached Tuesday night.

Graham Brotherson returned Tuesday to his home in Newark, after a visit to Mrs. Catharine E. Johnson, at the Willowhurst, East Whitehouse.

At the services in the Reformed church at Whitehouse Station next Sunday evening the children's choir will sing under the direction of Miss Lydia Allen, of High Bridge, who is now the leader of the organization. The prayer meeting of the church was held last evening at the home of Mrs. Jacob L. Hendershot, at Whitehouse Station.

Assessor William T. Hoffman, of Whitehouse Station, is reported to be very ill at his home with grip.

Isaiah Voorhees, owner of the Voorhees building at Whitehouse Station, is having it repaired. The work is being done by William Buck and Jacob C. Voorhees. The building was damaged by fire last fall.

Mrs. George Perry and daughter, Mrs. Jacob H. Young, who have been ill at their home at Dreahook, near Whitehouse Station, have recovered from an attack of grip.

Frank H. Welsh has sold his general store at Potterstown, between this place and Lebanon, to James Ramsey, Jr., and will resume farming in the spring.

The Misses Edith Landon, of Morristown, and Edith Landon, of Stanton, are guests of Mr. and Mrs. David Landon, at Whitehouse Station.

C. H. Trump, superintendent, on the farm of William Ransom, near Whitehouse Station, has recovered the horse which was supposed to have been stolen from the sheds at Whitehouse Station on Saturday. It was found near the railroad tracks at the county line and had evidently been driven there by some miscreants, who boarded the train after robbing the furriery of George Hockenbury, near Readington.

Rev. Dr. John T. Scott, of Lamington, and William Craig, of New Germantown, attended the meeting of the presbytery of Elizabeth in Westminster church, Elizabeth, Tuesday.

The funeral of Charles S. Haver, twenty-six years old, who died Monday at the home of his mother, Mrs. William Haver, in Round Valley, was held yesterday afternoon in the Reformed church at Lebanon. The pastor, Rev. William J. Lonsdale, conducted the services and interment was in the church cemetery. Besides his mother, Mr. Haver is survived by a brother and a sister, Miss Mabel Haver.

North Branch.

Miss M. V. King has rented her farm, near this place, to Cornelius L. Honeyman, and will move to Dunellen.

Miss Annie Hall, of South Branch, has gone to Easton, Pa., to visit Mrs. Charles M. Hennion.

The Winter Nights' Club of South Branch was entertained last evening at the parsonage of the Reformed church by Rev. and Mrs. Isaac Sperling. There was a spelling match and Mr. Sperling and D. W. Bowman were the leaders.

Mrs. George Schoum, of Hoboken, is the guest of Mr. and Mrs. A. Charles Clark, of North Branch Depot.

Mrs. Annie Greveling, of Somerville, was the guest on Monday of Mr. and Mrs. Charles Huff, at their home on the Ridge, near this place.

Charles Hendrickson, of Elizabeth, returned yesterday, after a visit to his former home, near Neshanic.

Hugh Gaston and Harry Bryan, of North Branch Depot, have each lost valuable horses recently.

George W. Kline, of Perth Amboy, is visiting his former home at North Branch Depot.

The Ladies' Missionary Society of the Reformed church at Millstone held a "birthday" sociable Tuesday afternoon at the home of Mrs. John Hutchinson.

Miss Elizabeth Hockenbury is visiting Mrs. Joseph Young, at her home near Pluckemin.

Miss Margaret C. Garretson, of Pluckemin, is visiting in Metuchen and Elizabeth.

Miss Lillian Breen returned to her home near Pluckemin, Tuesday, after a visit in New York city.

Mr. and Mrs. William Hoagland have removed from Wertsville to the home of Freeholder J. Stryker Everett, at Neshanic.

The Young People's Union of All Souls' Unitarian church will meet at the home of the pastor, Rev. A. E. Wilson, 1218 Martine avenue, tomorrow night at 7:45 o'clock.

—Press Wants are an inexpensive, quick-action means of communication between employe and employer.

Plainfield Daily Press

Published Daily except Sunday by the PLAINFIELD PRESS COMPANY, 108 North Avenue.

Entered at the Plainfield, N. J., Postoffice as Second Class Mail Matter.

Leslie E. Fort and Ralph L. Morrow, Editors and Managers.

TELEPHONE PLAINFIELD 1300. Private Branch Exchange connecting all departments.

Two cents a copy. Ten cents a week $5.00 a year in advance. Delivered by carrier or by mail. No extra charge for papers mailed to points in the U. S. and Canada.

Any subscriber failing to receive a single issue will confer a favor by notifying the business office.

Advertising rates mailed on application.

Copy for change of Advertisements to ensure change for same day must be at the office by 9:00 a. m.

JANUARY 23 IN HISTORY.

1737—John Hancock, first signer of the Declaration of Independence, born in Quincy, Mass. Died there, Oct. 8, 1793.

1777—Americans under Gen. Maxwell captured Elizabethtown, N. J.

1806—William Pitt, the great English statesman, died. Born May 28, 1759.

1820—Duke of Kent, father of Queen Victoria, died. Born in 1767.

1834—St. Louis Castle, in Quebec, destroyed by fire.

1845—Congress fixed upon the first Tuesday after the first Monday in November as the time for the presidential elections.

1854—Stephen A. Douglas, of Illinois, introduced the Kansas-Nebraska bill in the United States senate.

1896—France announced the annexation of Madagascar.

Plainfield, N. J., January 23, 1913.

WHAT'S A TRUST?

Law text books define a "trust" but in much more general terms than the comprehensive definition given by Woodrow Wilson. The Governor's idea of what a monopoly is may be found in the first of the bills drawn up and introduced in the Senate at his behest, and here we have it:

"A trust is a combination or agreement between corporations, firms or persons, any two or more of them, for the following purposes, and such trust is hereby declared to be illegal and indictable:

"1. To create or carry out restrictions in trade or to acquire a monopoly, either in intra-State or inter-State business or commerce.

"2. To limit or reduce the production or increase the price of merchandise or of any commodity.

"3. To prevent competition in manufacturing, making, transporting, selling, and purchasing of merchandising, produce, or any commodity.

"4. To fix at any standard or figure, whereby its price to the public or consumer shall in any manner be controlled, any article or commodity of merchandise, produce or commodity of merchandise, produce or commerce intended for sale, use, or consumption in this State or elsewhere.

"5. To make any agreement by which they directly or indirectly preclude a free and unrestricted competition among themselves, or any purchasers or consumers, in the sale or transportation of any article or commodity, either by pooling, withholding from the market, or selling at a fixed price, or in any other manner by which the price might be affected.

"6. To make any secret oral agreement or arrive at any understanding without express agreement, by which they directly or indirectly preclude to a free and unrestricted competition among themselves, or any purchasers or consumers, in the sale or transportation of any article or commodity, either by pooling, withholding from the market, or in any other manner by which the price might be affected.

THE HEBREW RACE.

In paying a tribute to the race, President Taft the other day displayed a remarkable knowledge of the character of the Hebrew. In analyzing his character Mr. Taft emphasized his many virtues.

"The present race of Jews in the United States," said the President, "is the flower and bloom of a much older and sadder race, and this is due to the fact that they have had the opportunity wtihout restraint and under the canopy of freedom to show forth to best advantage their desires for development and progress and make of themselves the greatest race in the world.

"The charity of the Jews has been astounding. A study of the race brings to one a profound admiration. It is against obstacles and where one has to meet injustice and abuse that character is developed. The characteristics of patience, persistence and tolerance and a brotherhood among yourselves that extend toward the whole world at large are the qualities that have made the Jews so important to the American nation.

"What do we get from the Jews? A love of liberty and a love of the guarantee of the rights of equality. We may well take lessons from the Jews, who have felt the injustice in other countries and know the difficulties of preserving these rights which we as Americans enjoy."

MOSQUITO WORK.

Much good has been accomplished by the Union County Mosquito Commission's campaign, but should bills in the Legislature be passed all the work will count for naught. In the Senate and House are measures providing for the abolishment of the county commissions and they are prompted by the fact that in some counties no advantage has been taken of the act creating the commissions. But must Union and some other progressive counties be made to suffer because of the dereliction of others? The people generally in this county are quite well satisfied with the results thus far obtained and would wish to have the campaign continued along the lines mapped out by the commissioners. To stop the crusade now would mean that all the money that has thus far been spent would be wasted.

Governor Wilson is conferring with Progressive leaders today and has already had some private talks with Republican leaders. Wilson has a habit of doing the unusual thing and winning public plaudits, and it would not be so very strange to see him appoint to a Cabinet position a representative of each of the defeated parties.

The contributed editorials published on Saturdays are always of a high standard, for it the constant aim to enlist as contributors representative residents of marked ability. The editorial for next Saturday will prove particularly interesting as it will be written by a man who has long been in touch with public affairs.

The notorious Governor Cole Blease aspires to follow in the footsteps of Senator Benjamin Tillman and go from the Gubernatorial chair to a United States Senate seat. He's a disgrace to his State and should not be permitted to be one to the United States.

INVESTIGATE CAUSE OF A MAN'S DEATH

Union Co. Authorities Puzzled Over Fate of Grisci, Who Was Found on Tracks.

Elizabeth, Jan. 23.—Detectives from the office of Prosecutor C. Addison Swift were detailed late yesterday afternoon to investigate the death of Falatino Grisci, who was found unconscious along the tracks of the Central Railroad near Linden, and who died in the General Hospital, this city. It was at first believed that the man had been struck by a train. Later it was learned that he was supposed to have had a large sum in his pockets. No money was found in his clothing when searched at the hospital.

County Physician Dolan, who was appointed by the small Board of Freeholders, considered the case suspicious and yesterday halted the funeral in order to make a more thorough examination of the body. The body is now at the morgue. It is said that the man's skull is fractured. An autopsy will be performed today to determine if the fracture was caused by the locomotive or was inflicted by a weapon.

This, taken together with the fact that a roommate of the dead man identified the body and told the story of the missing money, leads the officials to the belief that there may have been foul play. The nature of the injuries the man received strengthens this belief, it is said.

A search is being made by the police of this city and those of Linden for the roommate of Grisci's, who, it is said, disappeared immediately after identifying the body. Prosecutor Swift said last night that he will have a report from his detective in the morning. Until then, he said, he would not make a statement.

—Press Wants show many chances for advancement.

—To get ... touch with the most desirable rooms and the best boarding houses—have Press Wants point the way.

Man of Mystery In Finance Comes Before Public Eye

If the Pujo congressional probe of the reputed money trust brings no other result, at least one thing is surely accomplished by it—the probe has disclosed the identity of a hidden money giant to the general public. George F. Baker, who is proved to be coruler with J. Pierpont Morgan of the big financial enterprises of the country, is the newly discovered potentate.

Mr. Baker was called as witness before the investigating committee, and his testimony was looked upon as even more significant than that of Morgan, who had preceded him.

He startled the country with two or three statements of facts which tend to show the existence of a trust on money. He admitted that the power of controlling wealth was concentrated in a few hands and expressed his belief that any further concentration of the power would be bad. If the power got into unscrupulous hands, he said, the welfare of the country would be seriously endangered.

There still are many men in Wall street who remember George F. Baker when he was a clerk in the great bank that he now practically owns. Now he is not only the head of one of the biggest financial institutions in the United States, but also one of the four richest men in America.

Not the least amazing thing about this extraordinary career is that he has been able to climb so high without attracting any especial attention or making any noise about it. He is a man of silence. Next to Morgan he is the greatest figure in Wall street. Few persons among the general public know his real power. He is one of the biggest figures in the coal fields and in banking. In the fields of transportation, insurance, rubber and innumerable other great industries he is a commanding force.

GEORGE F. BAKER, MULTIMILLIONAIRE.

Quietly, silently, unobtrusively, he has gone ahead year after year with never a backward step. He has trampled on no one. He has made no enemies, aroused no antagonisms. His name has appeared rarely in the newspapers. Nobody hears of Baker buying any stock, but when one comes to look over the list of the owners of the great properties of America one finds his name, like Abou ben Adhem's, leading all the rest.

Those who know George F. Baker and have a fair idea of the power he wields do not hesitate to say that he is an "irresistible force" and the most silent man among all the great millionaires. Now and then, some one sees him on the street "engaged in conversation" with some one. That means that the other man is doing all the talking and, Baker the listening. A visitor spent six weeks at his country place in Tuxedo one summer and never heard him utter a word in all that time. A nod or a gesture was his usual expression of greeting or of gratification.

He was born seventy-two years ago last March in Troy, N. Y. Because he is sparing of his words most people regard him as cold, but those who know him intimately say that at heart he is a man of warm and generous nature. His father was George E. Baker, who for many years was Washington correspondent for the New York Tribune. George E. Baker died in 1886, leaving two children, George F. and Mrs. Grant B. Schley, whose husband is a prominent Wall street broker. George F. Baker has two children also—a son, named after his father, and a daughter, Mrs. W. Goadby Loew. Although Mrs. Loew is known by her family as "Queenie," as she appears in public she seems to have inherited her father's severe poise. George Baker, Jr., is a pleasant young man, who is a good all around athlete. A summer or so ago he saved a man from drowning on the Jersey coast, risking his own life to do it.

George F. Baker lives in an inconspicuous house in Madison avenue. His country home at Tuxedo is also unobtrusive. Neither place would attract attention by its external appearance, though each is costly and comfortable.

—As a reliable business guide—an outline of what opportunities are at hand and what is most in demand—read Press Want Columns.

OUR FIRST ANNUAL

SHOE SALE

Women's & Children's Shoes at Great Price Reductions

This sale to continue till Feb. 1st. It may seem strange to many that we hold a sale at this time, especially when you take into consideration the fact that our stock is all new and we have no old stuff to get rid of. Everything we have is really up-to-the-minute in style and build. But bear in mind Easter comes early this year and our new spring stock will arrive about February 1st and we must have the room the present stocks occupy. Please remember that with every sale we give you our "Five Per Cent. Profit Sharing Coupons."

WOMEN'S SHOES.

In all the wanted leathers, for dress, semi-dress or business; AA to E widths; sizes 1½ to 8.

Regular $3.50 grade, now at.....$2.45
Regular $4.00 grade, now at.....$2.85
Regular $5.00 grade, now at.....$3.45
Regular $6.00 grade, now at.....$4.25

CHILDREN'S SHOES.

One-third off Regular Prices.

Regular $1.75 to $3.00 grades, now.....$1.19 to $2.45

Made in patent leather with cloth and kid tops, gun metal and Russia calf leathers; made on the latest broad toe lasts in C to E widths.

White Goods at Special Prices

Pillow Cases—The well known Hill Muslin, torn and hemmed, ready for use; size 45x36; regular 18c, for.....15c
Size 42x36, regular 17c, for.....14c
Welded Seam Sheets, made of excellent quality muslin; full size; regular 70c, for.....55c
Three-quarter size, 59c, for.....45c
Seamless Sheets—Good heavy quality, torn, not cut; size 81x90; regular 65c; for.....49c
Seamless Sheets—Made of Androscoggin Muslin, torn and hemmed, ready for use—
Size 54x90; regular price 59c; special.....45c
Size 63x90; regular price 65c; special.....50c
Size 72x90; regular price 72c; special.....59c
Size 81x90; regular price 75c; special.....65c
Size 90x90; regular price 79c; special.....69c

Pillow Cases—Made of good quality soft finished muslin, hemmed ready for use; size 42x36, worth 15c, for.....10c
BED SPREADS—Crochet patterns, good heavy quality, full size; hemmed ready for use—
Regular price $1.50; special at.....$1.39
Regular price $1.89; special at.....$1.69
Regular price $2.50; special at.....$2.19
Killarney Linen Suiting—Looks and wears like real linen, 38 inches wide; regular 18c a yard; special.....14c
India Linon—Fine sheer quality, 30 inches wide; would be extra value at 25c a yard; special.....19c
Lingerie Cloth—Very much in demand for undergarments; fine soft finished qualities, 40 inches wide; regular 30c grade for 21c a yard; and regular 25c grade for.....16c

WOMEN'S SHOES **Woodhull & Martin Co.** CHILDREN'S SHOES

THE STORE THAT GIVES YOU 5 PER CENT. PROFIT-SHARING COUPONS.

JUSTICE AND JOLLITY.

They Mixed Punishment and Merriment In the Good Old Days.

The milkman who waters his milk and the grocer who adulterates his butter are not, after all, the products of our modern civilization. These men, it appears, have an ancestry of a respectable antiquity. Witness an edict which an antiquary has discovered in the archives of Puy-de-Dome:

"Whosoever shall have sold watered milk, in his mouth shall be set a tube, and into the side tube shall be poured the watered milk till the doctor or barber there present shall assert that the culprit cannot swallow more without being put in danger of his days. Whosoever shall have sold butter containing turnips, stones or any other foreign substance shall be seized and attached in a very curious manner to our pillory of Pontet.

"Then the said butter shall be placed on his head till the sun shall have melted it completely, and in the meantime the children and meaner folk of the villages shall insult him with such outrageous epithets as shall please them, subject to the respect of God and his majesty.

"Whosoever shall have sold evil or rotten eggs shall be seized by the body and exposed in our pillory of Pontet. The said eggs shall be given to the children of the villages, who shall by way of joyful diversion throw them in the face of the culprit, so that all may be full of merriment and laughter."

Justice had a humorous way with it in those good old days.—Paris Cor. London Telegraph.

A Kindness to the Fish.

Ethel, who was ten years old, was studying her geographical reader and learned that fish are placed in brine before they are dried and prepared for sale. After explaining that brine is very strong salt water the teacher asked why the fish were placed in it. Ethel's face was illumined with sudden understanding, and she promptly replied:

"Because they are used to salt water."—Youth's Companion.

Economizing.

"I think I saw your little boy chewing tobacco as I came in the gate."

"Yes: that was Johnny."

"Mercy! Do you permit him to chew?"

"Well, you see, that was an almost new plug of tobacco his father left when he died, an' it seemed a sin to waste it."—Houston Post.

A Nice Lovable Girl.

Jack—The college girl I am engaged to picked me up on grammar before a week had passed over our heads. Tom—You got off light and easy. The college girl I knew corrected my English while I was proposing to her.—Boston Transcript.

REBELS ARE QUIETER.

(By Telegraph to The Daily Press.)

Washington, Jan. 23.—Notwithstanding the fact that American warships are rushing to patrol duty on Mexican ports, advices to the State Department from the Interior and Southern Mexico today indicate that the rebels are weakening and there are signs of pacification.

IN DISTRICT COURT.

Three contested cases were disposed of this morning before Judge Hetfield in the District Court. Harry Samuels & Bros. Company, of Jersey City, was awarded $150 and costs in a suit against Caroline and Lucy C. McVey for the payment of a note on a contract completed by the plaintiffs. In the suit of Thomas Stonewall Jackson against I. L. Tingley on a note, judgment for $100 was given. Jackson claimed to have sold Tingley a horse for which the latter presented a note. On Tingley's refusal to pay suit was brought against him. Judgment was given in favor of Louis Van Ness in his suit against Martin J. Galbraith for the payment of a note for $200.

C. E. MEETING IS POSTPONED.

Owing to illness, Rev. Robert W. Mark, of Woodbridge, will be unable to speak at the meeting arranged for tonight at Hope chapel under the auspices of the local Christian Endeavor Union, and the committee in charge has decided to postpone the meeting to some date to be announced in the near future.

Watch Press want advs. for opportunities to get a better place to live.

A few lines of classified advertising will do the work of ten thousand placards.

Headquarters for

GIBSON'S

RYE

E. C. WESCOTT,

115 East Front Street.

INFORMER SIPP IS KEPT BUSY BY COURT PROCEEDINGS IN THE HUNT FOR GRAFT IN NEW YORK

HOWARD SIPP G.A. SIPP

New York, Jan. 23.—George A. Sipp, who formerly conducted a questionable hotel in this city and whose stories of payments for protection have resulted in several indictments, is kept busy with his appearances before the grand jury and the police court trial. Patrolman Fox, accused by Sipp, is on trial, and the case has been continued until January 24 because Sipp was called before the grand jury to testify against attorneys he accuses of trying to bribe him to leave New York. Howard Sipp, his son, has corroborated Sipp's testimony in many respects.

CITY NATIONAL BANK PLAINFIELD, N.J.

ORGANIZED 1875

Time Is Worth Money to You

So the sooner you start to save, the sooner you will ascend the ladder of prosperity. Let us help you by adding interest to your funds.

You are invited to open an account with us.

4% Interest paid on Savings Accounts.

Capital $150,000.00

Surplus and Profits $290,000.00 (all earned)

HOTELS.

WHEN IN PLAINFIELD, N. J STOP AT
THE QUEEN CITY HOTEL
All Newly Furnished.
A la Carte Service Unsurpassed
P. FLOERSCH, Prop
F. M. FLOERSCH, Mgr.

HOTEL WALDORF
HENRY WINDHAM, Prop.
EAST FRONT STREET
Gottfried Krueger's Extra Beer on Draught. Imported Wines, Liquors and Cigars. Hotel accommodations and private Dining Room

WEINMAN'S CAFE
GENERAL NEWS TICKER.
Stock quotations
Up to the Minute.
'PHONE 1527.

HOTEL SOMERSET
Under New Management.
Newly Painted and Papered throughout. Table Board and Rooms by Day or Week.
W. G. FEASTER, Proprietor,
27 Somerset Street. Tel. 692-I

HOTEL KENSINGTON
NORTH AVENUE
UNDER NEW MANAGEMENT
House Thoroughly Renovated.
147 NORTH AVENUE
SUNDAY DINNER—FROM 12:30 TO 2 P. M.—50 CENTS.

COAL DEALERS.

GEO. O. STEVENS COAL 717 WEST FRONT ST

TenEyck & Harris
Dealers in
LEHIGH VALLEY COAL.
Office Rowley's Drug Store, 216 W Front St. Tel. 2081-J-2.

TenEyck & Kelley
COAL
141 South Ave. Tel. 1155

R. L. CLINE
(Successor to C. H. Rugg & Co.)
BEST LEHIGH VALLEY COAL
Yard and office 429 W. 3d St. Tel. 9.

N. MEYERS & SONS
COAL
COKE AND WOOD
Office tel. 1152-w. 121 Watchung Av
Yard tel. 1911-w
4th and Washington Sts.

Richard Parrott, Jr.
BEST GRADES LEHIGH
COAL
486 South Second St...'Phone 1569

New Jersey Central

TRAINS LEAVE PLAINFIELD.

For New York—3.10, 3.41, 5.41, *7.36, 8.5, 1.27, *7.55, 7.22, 7.26, 7.44, 7.41, 7.58, 1.12, 4.30, 8.38, 8.43, 9.29, 9.53, 10.20, 11.20, 1.52 a. m., 12.28, 12.58, 1.44, 2.39, 2.55, 3.22, 3.48, 4.12, 4.36, 5.39, 6.18, 6.40, 7.4[illegible], [illegible], 8.46, 10.15, 10.36, 11.28 p. m. *Sunday—2.10, 3.41, 5.41, 7.22, 7.58, 8.5[illegible], 9.42, 10.37, 11.52 a. m., 12.33, 12.5[illegible], 1.28, 2.09, 2.39, 2.55, 3.17, 4.29, 5.34, 6.5[illegible], 7.14, 8.18, 8.27, 9.35, 9.42, 10.28, 10.36 p. m.

For Newark—5.36, 6.27, *7.05 through train to Newark), 7.41, 8.38, 9.29, 10.2[illegible], 11.30 a. m., 12.28, 1.44, 2.39, 3.5[illegible], 4.36, 5.39, 6.18, 7.41, 8.27, 9.30, 10.36 p. m. Sunday—5.22, 8.52, 9.34, 10.37 a. m., 12.5[illegible], 1.28, 2.52, 5.17, 6.39, 8.34, 7.14, 8.1[illegible], 8.46, 9.42, 10.36 p. m.

For Easton, Bethlehem, Allentown and Mauch Chunk—5.18, *8.17, 9.47, 11.19 a. m., 2.00, xx5.43, (6.59 p. m., Easton only). Sunday—5.46, 10.24 a. m., 1.5[illegible], xx5.43, 7.05 p. m.

For Wilkesbarre and Scranton—5.1[illegible], 9.7, a. m., 5.43 p. m. Sunday—5.4[illegible], 10.24 a. m., 5.43 p. m.

For Long Branch and Asbury Park, etc—8.41, 8.12, 11.20 a. m., (12.28 Saturdays only), 4.36, 6.18, 8.27, 11.28 p. m. Sunday—(12.58, 3.22 Red Bank only), 8.41, 8.52 a. m., (2.09 Red Bank only), 3.17, 8.35 p. m.

For Atlantic City—3.41, 9.29 a. m. (12.28 Saturdays only), 3.48. Sunday—9.42 a. m., 2.09 p. m.

For Philadelphia—5.42, 7.39, 8.46, 10.43, 11.53 a. m., 12.42, 1.55, 2.45, 5.13, 6.4, 7.42, 8.47, 9.46, 10.48 p. m. 1.20 a. m. Sunday—8.45, 9.56, 10.43, 11.41 a. m., 2.43, 4.44, 7.45, 8.42, 4.33, 4.55, 6.38, 8.44, 10.42, 8.47, 9.46, 10.54, 11.54 p. m., 1.20 a. m.

For Baltimore and Washington. Daily—7.45, 10.42 a. m., 12.42, 3.45, 8.44 p. m.

xxExcept Easton and Bethlehem.
*Except Mauch Chunk.

CHOICE ORANGES
Our Oranges are carefully selected for quality—they are sweet and juicy, but not high in price. Also other Fine Fresh Fruits and Vegetables.
W. W. DUNN
"THE PARK GROCER"
Dver St. and Lincoln Place.

ON YOUR WAY
to the station stop and see Alex. Stills the Barber, who has opened an up-to-date shop on Depot Park, near Eastbound Station. Special attention to children
'Phone 842-J.

PAINTERS AND DECORATORS.

AGENTS FOR
LIKE TILE
The Sanitary Wall Covering
WOOD KRUSTA
POROCHROME WASHABLE WALL DECORATION.
Interior Decoration a Specialty.
Woolston & Buckle
Painters and Decorators,
145 NORTH AVENUE.

Good Weather For Painting
is not over yet. There are plenty of fine days, all through the winter when painting can be done as well as in mid-summer; and it will last better, if the painter knows his trade. Twenty years has taught me how, and I employ only the best mechanics, who know how to paint in winter as well as in summer.
JAMES C. HANSEN
PAINTER AND DECORATOR
Dealer in Wall Paper, Paints, Oils, Varnishes, Glass, etc.
141 E. FRONT ST. TEL. 346

Arrival and Departure of Mails

At Plainfield Postoffice

February 1, 1912.

NEW YORK MAILS. Arrive—5:30, 8:00, 8:40, 11:45 a. m., 1:30, 2:30, 5:00, 5:30, 8:30 p. m., 12 midnight. Close—6:30, 8:00, 9:00, 10:30 a. m., 12:10, 2:00, 3:50, 6:00, 7:45, 9:00 p. m.

SOMERVILLE AND EASTON. Arrive—8:40, 10:00 a. m., 12:30, 3:15 and 7:00 p. m. Close—6:30, 8:00 a. m., 12:35, 1:30, 4:30, 6:00 p. m.

PHILADELPHIA—Direct. Arrive—6:30, 8:00, 9:40, 11:45 a. m., 12:30, 2:30, 7:00 p. m. Close—6:30, 11:30 a. m., 12:35, 2:00, 3:50, 7:00, 9:00 p. m.

THROUGH FAST MAIL FOR EAST Close—12:10, 3:50, 6:00 a. m.

DIRECT THROUGH FAST MAIL FOR WEST. Close—6:30, 11:30 a. m., 1:30, 5:00 and 9:00 p. m.

DIRECT SOUTHERN MAILS. Close—6:30 a. m., 12:35, 3:50, 7:00 and 9 p. m.

PENNSYLVANIA, West of Easton Close—6:30 a. m., 1:30, 7:00 p. m.

ELIZABETH—Direct. Arrive—3:00, 3:40 a. m., 1:30, 2:30, 5:30 p. m. Close—8:00, 9:00, 10:30 a. m., 12:10, 2:00, 6:00, 8:00 p. m.

NEWARK—Direct. Arrive—8:00, 8:45 a. m., 1:30, 2:30, 5:30 p. m. Close—6:30, 8:00, 9:00, 10:30 a. m., 12:10, 2:00, 3:50, 5:30, 6:00, 9:00 p. m.

WATCHUNG. Arrive—7:00, 6:45 p. m. Close—9:00 a. m., 2:30 p. m.

WARRENVILLE. Arrive—1:00 p. m. Close 9:00 a. m.

SUNDAY MAILS. Office open from 9:30 to 10:30 a. m.
Mail closes at 6:15 p. m.
L. A. BIRD, P. M.

L. Moraller & Son
WATCHMAKERS and JEWELERS
WATCHES,
CLOCKS and JEWELRY
Fine Watch and Clock Repairing Specialty.
219 Park Ave. Plainfield, N. J.

SMALLEY BROS.
BUTCHERS
CHOICE MEATS
GAME IN SEASON.
ROASTING AND BROILING CHICKENS A SPECIALTY
BERKSHIRE SAUSAGE (none better).
Orders called for and delivered.
Telephone 88-A.

FOLKES & COX
LADIES AND GENTS TAILORS
SUITS MADE TO ORDER.
Remodeling, dry cleaning, dyeing and pressing. Special attention to monthly contracts for cleaning and pressing. Four suits and one overcoat cleaned and pressed at $1.50 per month.
328 Liberty St., corner Fourth.
'Phone 710-J. 10 29 1yr

J. C. POPE & CO
INSURANCE AGENTS
10 East Front St., Plainfield, N. J

Kindling and Grate Wood.
Prompt deliveries. Orders received at
89 SOMERSET STREET.
JOHN MOBUS.
P. O. Box 320. Telephone 19 F-4

KIVANTINOS & JELLING
Successors to Alex. Lusardi.
Foreign and Domestic Fruits, Choice Confectionery, Nuts, Cigars, etc.
111 W. FRONT ST Tel. 836-W

Hoagland's Express
BAGGAGE TRANSFER
Office: 116 West Second Street,
in Plainfield Theatre Building.
Res. 889-W. Horse Tel. 648-L

PLAINFIELD WINDOW CLEANING CO
M. MERSTEICH, Prop.
Stores, Offices, Private Residences, New Buildings Cleansed, Scrubbed and Oiled.
Office, 121 Liberty St. Tel. 1945-W.

IN WOMAN'S REALM

The KITCHEN CUPBOARD

CORNBREAD RECIPES.

CORNBREAD, one of the most useful quick breads of which the housewife can avail herself for winter breakfasts, may be made in a variety of ways. Cornmeal is a cereal that contains a large proportion of fats and is therefore more heating than wheat.

Eggs add to the richness and the nourishing qualities of these hot breads and where it is convenient to do so should be used liberally in making them.

Care of the Pans.

Be sure to grease the pans well before the cornbread batter is poured into them. One of the tragedies of the kitchen is a cornbread that insists on sticking to the pan.

Soufflé Cornbread.—Take a cup of hot milk and stir into it half a cupful of yellow cornmeal and cook until it is a thick mush. Remove from the stove, add a scant teaspoonful of salt and the yolks of four eggs. Beat well, then fold in gently four stiffly beaten whites. Place in a greased baking dish, set in a pan of boiling water and bake in a moderate oven thirty-five minutes.

Steamed Cornbread.—Take a pint of cornmeal and mix it with a scant cupful of flour, a little salt and a teaspoonful of soda. Add to this a cupful of granulated cornmeal and three cupfuls of flour. Dissolve a yeast cake in water, add the remaining ingredients and mix thoroughly. Let rise, shape, let rise again and bake as entire wheat bread.

In Odd Forms.

Dish Cornbread.—Take a quarter of a cupful of cornmeal and stir it into a cupful of boiling water and steam twenty minutes. Add half a teaspoonful of salt, a tablespoonful of butter, a third of a cupful of milk, a well beaten egg and two-thirds of a cupful of cornmeal sifted with a teaspoonful of baking powder. Bake twenty minutes in a buttered baking dish and serve from the dish in which it was cooked.

Loaf Cornbread.—Take a cupful of cornmeal and a cupful of sifted flour, half a cupful of sugar, a teaspoonful of salt, two teaspoonfuls of baking powder; sift all together and mix well. Beat one egg light, add a cupful of milk, pour into the dry mixture and beat well. Then stir in quickly a third of a cupful of melted butter. Bake in a loaf pan in a quick oven about twenty minutes.

Anna Thompson.

SPRING STYLES.

Tulle Neckwear a Favorite of the Season.

Tulle is used for making attractive collars and jabots that add much to an otherwise plain gown.

Smart women are clinging persistently to the short skirt, although quite a number of clinging trained skirts appear bordered with fur.

The waist that is slightly draped at the front is a new and effective one, smart for many different uses. Here

SLIGHTLY DRAPED BLOUSE.

is one that can be made with revers as well as a collar and shirred chemisette. JUDIC CHOLLET.

This May Manton pattern is cut in sizes from 34 to 40 inches bust measure. Send 10 cents to this office, giving number, 7709, and it will be promptly forwarded to you by mail. If in haste send an additional two cent stamp for letter postage. When ordering use coupon.

No..... Size.....
Name.....
Address.....
.....

—Use Press want advs.

HODGE'S PHARMACY
Y. M. C. A. BUILDING.
BELLE MEAD SWEETS.
Telephone 62.

MOTHERS' WORK

Conducted by the Plainfield Mothers' Association. Every Thursday

Contributing Staff.
Mrs. G. Stuart Simons, Mrs. Jos. Smith, Mrs. Wm. M. Sandford, Jr.

The Daily Press for Thursdays containing the column on Mother's Work will be sent by mail for one dollar a year, in advance.

THE MYSTERIES.

Once on my mother's breast, a child I crept,
Holding my breath;
There, safe and sad, lay shuddering, and wept
At the dark mystery of death.

Weary and weak and worn with all unrest,
Spent with the strife—
O mother, let me weep upon thy breast
At the sad mystery of life!
—WILLIAM DEAN HOWELLS.

"What children need to be taught today is reverence and a respect for authority," said Superintendent Maxwell, of New York, in an address given in Philadelphia before the Association of College and Preparatory Schools.

Just where have mothers erred that such a statement can be made? In trying to be companions to our children, in trying to keep their confidence, have we forgotten the Fourth Commandment which from the child's point of view means honor for authority, while later in life authority means God?

Reverence cannot be taught by knowledge of sex hygiene. The medical students have such knowledge but it has not made them reverent nor moral as a class. We have no real knowledge of death; but we have succeeded in teaching reverence for it. The awe of life is akin to the awe of death. Why smile knowingly at any thought which leads to the one? In teaching nature-study which leads to the coming of life, is the same reverent tone used as in teaching of death? Do we teach that life comes from God or that it just comes?

"The mother in her office holds the key of the soul; 'tis she who stamps the coin of character, and makes the being, who would be a savage but for her gentle cares, a Christian man.—(Mother's Day Book).

It is reported that during December there were 338 schools in the United States used as social centres and that in 101 they were directed by paid workers.

Miss Kirhue Beveridge, the American sculptor, whose studio is in Munich, has just finished the model for a memorial tablet and bust to be erected at the University of Manila in honor of the late Dr. Freer. The background is in stone, on which are relief figures in bronze. These figures represent "Science Aiding Humanity and Future Generations." Science is symbolized by a woman holding out a healing draught to humanity, represented by a mother holding posterity, a sickly child, in her arms.

An agreement has been signed by the International Ladies' Garment Workers Union and the Dress and Waist Manufacturers' Association by which women's wear made under sanitary conditions at living wages, will be marked by a "white protocol label." Women will welcome the appearance of the label not merely for consideration of cleanliness and freedom from infection, but also from a conscientious objection to wearing garments which have been achieved by the shameful grinding of workers.

DIEHL MFG. CO. BUYS LAND FOR FACTORY SITE

The Diehl Manufacturing Company, of which Burnett C. Kenyon, of West Seventh street, this city, is the president, which has been in existence since 1887, then known as Diehl & Company, has taken title to 12½ acres of property fronting on Newark avenue, Elizabethport. The frontage on Newark avenue measures 832 feet with a depth of 630 feet to the Pennsylvania Railroad. In the spring factory No. 2 will be built on the premises.

BIRTHDAY SURPRISE.

Oscar P. Pearson, of 241 Leland avenue, was given a surprise party at his home, Tuesday night, the occasion being the birthday anniversary of Mr. Pearson. The affair was arranged by his sister, Miss Edith Pearson. Music, dancing and a supper at midnight combined to afford a pleasant time for the fifty or more relatives and friends present.

—Advertise in the Daily Press.

Store Closes Saturday at 9 P. M.

HAHNE & Co.

IMPORTERS NEWARK'S STORE BEAUTIFUL Broad, New and Halsey Streets. RETAILERS

WE GIVE AND REDEEM SURETY COUPONS

UPHOLSTERY REMNANTS

On Sale on Main Floor, at Half Price.

A big lot of remnants, cuttings from the Upholstery Store, are to be dumped on to a big counter on the Main Floor, where you can pick out the remnants you like at just half the prices they were marked to sell at.

Included in this sale will be short lengths of **Curtain Swisses, Laces, Scrims, Silkolines, Drapery Silks, Sateens, Cretonnes, Armures, Tapestries, Damasks, Repps, Silk and Linen Velours**; of course there are many beautiful patterns and the richest colorings, and the lengths are useful for many purposes; it is a fine opportunity to get curtainings for odd windows, materials for lambrequins, and pillow tops and chair coverings, and the many other uses to which these materials can be put by clever women.

Values Run 30c to $9 Each.

Take Them at 15c to $4.50

1,500 PERFECT WASH BOILERS

IN A BIG FRIDAY SALE.

These wash boilers are made in four qualities of tin; all have copper bottoms; all have well-soldered seams; they are strictly perfect and every boiler is guaranteed. We are going to sell them tomorrow at remarkably low prices and we ought to sell this 1,500 in a single day.

C. I. Tin Nos.	7	8	9
Regularly	89c	98c	$1.09
Special	63c	69c	79c
XX Tin, Regularly	$1.49		$1.89
Special	79c		89c
XXX Tin, Regularly	$1.89	$1.98	$2.25
Special	89c	$1.19	$1.29
XXXX Tin, Regularly	$2.25	$2.49	$2.98
Special	$1.29	$1.39	$1.49

79c ALL SILK FOULARDS 55c

We know the price belittles the quality, but in this case we want you to forget the special selling price and consider the silks themselves, for these are very pretty foulards of excellent quality, all silk, strictly perfect, in the best designs and colorings, fine for spring and summer wear, and they are 23 inches wide, well worth the 79c price, but we offer them Friday on **Bargain Table No. 2**, at only **55c**

TABLE AND SHELF

OILCLOTH.

500 Pieces of Shelf Edging Oilcloth, nicely scalloped; 4½ inches wide; 12 yards to the piece; value 30c a piece; to go tomorrow at only **15c**.

45-inch wide Tablecloth; perfect goods—regularly sold at 20c a yard; tomorrow at **16c**.

Upholstery Section, Third Floor.

WINDOW SHADES

EXTRA SPECIAL—TWO DAYS.

Good Pique Window Shades—White and all colors; mounted on good spring rollers; well made; with crochet ring, cord, slats, brackets and nails all in one package; the complete outfit, worth 30c; Friday and Saturday at only.....**19c**

Sunfast Window Shades—Slightly imperfect; mounted on good spring rollers; all good colors but no white; regular 65c shades, at the lowest prices we have ever marked them **29c**

Hahne & Co. Broad, New & Halsey Sts Newark, N. J.

FIVE DOLLARS
Opens the Way to Better Pay

Five dollars, plus your promise to pay the balance at the rate of 17 cents a day, places in your hands the newest model Oliver Typewriter No. 5, our very finest production.

The best advice that can be given to the young man or woman who wants to break into business is:

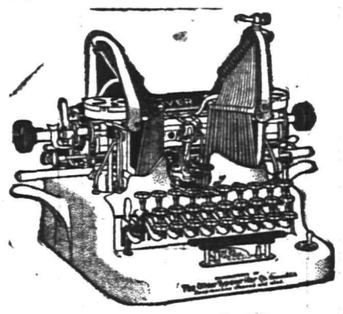

GET AN OLIVER TYPEWRITER

This offer places at your command a machine that turns time, energy and enterprise into the pure gold of success.

Thousands of ambitious young men and women, with the aid of Oliver Typewriters, have won their way to better pay and broader opportunity. This is the age of mechanical writing. The great world of modern business revolves around the typewriter. Typewriter operators are in demand everywhere. Our employment Bureaus in all the important cities are swamped with calls for competent Oliver operators.

The OLIVER Typewriter
The Standard Visible Writer

You can quickly learn on **your own** Oliver Typewriter and qualify yourself for a position. You can make the machine meet the payments while you are doing work just for practise.

Easy to Pay---17 Cents a Day

You doubtless spend more than this amount every day for trifles you do not need.

Thousands have paid for Oliver Typewriters on this plan without the slightest effort. Are you going to let a matter of **pennies** stand between you and this money-making machine?

Against your risk of $5, we risk a $100 typewriter—the same machine that is used by the greatest firms and corporations throughout the world.

Shall we send you full details of the $5 purchase plan?

Catalog mailed on request. Address

THE OLIVER TYPEWRITER CO., 310 Broadway New York, N. Y.

MANUEL QUEZON, DELEGATE FROM THE PHILIPPINES, WILL DISCUSS THE ISLANDS WITH MR. WILSON

MANUEL L. QUEZON

Washington, Jan. 23.—Manuel Quezon, Filipino delegate to Congress, is an ardent advocate of independence for the Philippines. He has arranged for a meeting with President-elect Wilson some time soon and will at that time give to the next executive his ideas concerning the future of the islands. Mr. Quezon is thirty-five years old and belongs to the Nationalist party. He served during the revolution as a member of Aguinaldo's staff. He is an attorney and served as prosecuting attorney under the American rule before being elected provincial governor of Tabayas, his native province.

ANGRY HUSBAND SHOOTS A MAN

F. W. Stuckle, Claiming This City as Home, Shoots Man at Hotel Wife Runs.

THEN HE SURRENDERS

Separated From His Wife Stuckle and Attacked Him at Montclair and Attacks Him at Montclair Hostelry.

Montclair, Jan. 23.—Samuel R. Aulsbach, who is said to own an intelligence office in New York, was probably mortally wounded last night at the Mountain House. Frederick W. Stuckle, formerly of Westchester, N. Y., but who lately has resided at Plainfield, is held for the shooting, which is said to have been due to Aulsbach's intimacy with Mrs. Stuckle. She is separated from her husband and runs the Mountain House, of which Aulsbach is the lessee.

Stuckle went to the Mountain House shortly before 9 o'clock. Mrs. Stuckle refused to allow him to enter, and when Stuckle saw Aulsbach leave by another door, it is alleged, that Stuckle fired four shots at him, one of which struck the hotel lessee in the throat. Thomas H. Burns, of New York, who had accompanied Aulsbach to Montclair, dashed to the aid of his companion, whereupon the angry husband fired a shot at him but without effect.

Stuckle made no attempt to escape, and he was locked up at headquarters. Aulsbach was removed to the Mountainside Hospital, where the bullet was removed from his neck. Stuckle told Chief of Police Gallagher that he went to the Mountain House to get certain papers from his wife, and that he shot Aulsbach when the latter attacked him.

No Frederick W. Stuckle is known in this city. According to the sergeant of police at headquarters in Montclair, the assailant gave Plainfield as his last place of residence but admitted that he claimed it because he had stopped for some days last month at a Plainfield hotel.

IT WAS "LADIES' NIGHT" AT COLUMBUS CLUB

Wives, daughters and sweethearts of members of the Columbus Club were royally entertained in the West Front street clubhouse, last night, the occasion being "Ladies' Night." Musical selections were enjoyed and progressive euchre was played, the evening ending after refreshments had been served. Miss Josephine Murphy gave several humorous recitations and Edward Harding and Richard O'Neill, also of this city, and Frank Farley, of Bayonne, rendered vocal solos.

The committee consisted of T. F. Carty, C. A. Shannon, F. J. Hillman, James Hurley, W. H. Schafer, William Brown and Harry Pasch.

EVENTS SCHEDULED FOR THE WEEK HERE

TODAY:
- Local C. E. Union rally at Hope chapel, 8 p. m.
- Chinese entertainment, Crescent Avenue church, Westminster Guild and Sunshine Mission Band, 8 p. m.
- Prof. Howard McClenan, of Princeton University, lectures at Hartridge Auditorium, on "Wireless Telegraphy," auspices Plainfield Princeton Club.
- Men's Association, Church of the Heavenly Rest, 8 p. m.
- Scottish entertainment, Plainfield theatre, auspices Clan Mackenzie, 8 p. m.
- Freedom Castle, No. 42, Knights of Golden Eagle, attend district meeting at Somerville.

FRIDAY:
- Plainfield Kennel Club elects officers.
- First annual banquet McWilliams Bible Class, Hope chapel, 8 p. m.

SATURDAY:
- John Sobrieski Society masquerade ball, 8 p. m.

THOMAS F. CONWAY OF NEW YORK IS URGED FOR THE CABINET

Trenton, Jan. 23.—A delegation headed by Senator O'Gorman, of New York, has urged President-elect Wilson to name Thomas F. Conway, formerly lieutenant governor of New York, as his attorney general. The backers of Mr. Conway are not affiliated with Charles F. Murphy.

Those work seekers who expect to find a job through one publication of a want ad are sometimes disappointed—though not always.

OLIVE OIL

Our own Importation, just received. Direct from France. Strictly Pure.

Gallon	$2.75
Half Gallon	$1.45
Quart	65c
Pint	35c

Highly recommended for medicinal purposes.

NEUMAN BROS.
GROCERS
Watchung Ave. and Fifth St. Telephone 760
Efficient and Rapid Delivery Service to All Parts of the City

HAND'S EXPRESS CO.
OLD RELIABLE
STORAGE
All Rooms Separate, Light and Dry
Furniture Packed and Shipped
Office 69 Somerset St. 'Phone 541

AUCTIONEERS.

Murray, the Auctioneer
Auction rooms, 326 W. Front St., near Grove, where everything necessary for a house can be had for little money. We buy and sell everything in good and clean condition, including household goods, musical instruments, books, magazines, silverware, bric-a-brac, jewelry and wearing apparel. Sales every other Thursday. 'Phone 666.

The Leading
Auctioneers
W. A. SCHORB & CO.
Also Dealers in Second Hand Furniture—Bought and Sold.
120 Madison Av., Jackson Blg
Telephone 1707-W.

Our business is negotiating small or large loans for people keeping house.

We charge a reasonable service fee, arrange payments either weekly or monthly, and give each customer a memorandum of agreement.

Honorable Dealing and Courteous Treatment.

HOUSEHOLD LOAN CO.
148 East Front Street,
Plainfield, N. J.

FLOWERS
FOR ALL OCCASIONS
STANLEY
159 EAST FRONT STREET.
Telephone 928.
Daily shipments from our greenhouse. Decorations for weddings and banquets. Dealer in Fine Flowers, Palms and Ferns. We deliver in Greater New York or any city of the United States. Floral design work by floral artists. Prices always moderate.

Many a towering business success owes its first strides to the little modest want ad, timidly bidding for customers.

Your little business may be helped to success in the same way by the Daily Press.

Mail ads are the "Bargain Counter" of newspaper space, and you should have your share of the benefits.

ADVERTISEMENTS
—FOR—
NEW YORK HERALD
WORLD, TIMES, SUN, JOURNAL,
TELEGRAM, AMERICAN,
BROOKLYN EAGLE, GLOBE
—AND—
NEWARK EVENING NEWS
RECEIVED AT
PLAINFIELD DAILY PRESS
AT REGULAR OFFICE RATES.

The want ads will find work today for workers to whom a longer period of idleness would be a serious matter.

The desirable boarders are not all satisfied with their present boarding houses. Your ad will interest some of them.

T. A. Moore
UNDERTAKER
612 E. Sixth St.
TEL. 741-R

Established 1872.
P. CASEY & SON,
UNDERTAKERS AND EMBALMERS
Office 116 Park Avenue, Tel. 884-W. Res. 417 W. 3d St., Tel. 584-W. Office open day and night. N. Y. office 19 E. 22d St., Tel. 2094-Gramercy.

A. M. RUNYON & SON,
UNDERTAKERS
402 Park Avenue. Telephone No. 40. Office open day and night. Office of Hillside Cemetery. New York office—50 Great Jones St. Tel. call 3345-Spring. New York Embalmers License—1220. New York Registered Licensed Undertaker No. 315.

JAS. J. CHAS. A.
HIGGINS BROS.
FUNERAL PARLORS
Park Ave., Cor. Fourth St. Tel. 1753-J
Our Booklet Entitled
"A Modern Mortuary Establishment"
Sent Upon Request.

L. L. MANNING & SON,
STEAM GRANITE WORKS
Corner Central Ave. and West Front St.
Opposite First Baptist Church.

DIED.

SHIRLEY—In this city, Jan. 22, 1913, Anna F., daughter of Mr. and Mrs. Henry Shirley, in her 18th year.

Funeral from her parents' residence, 330 Manson place, Saturday, January 25, at 8:30 a. m., and from St. Mary's church at 9 a. m., where a high mass of requiem will be offered for the repose of her soul. Interment in St. Mary's cemetery. 1 23 2

HELP WANTED—MALE.

MAN for general work. Call evenings after 7 o'clock, 828 Sherman avenue. 1 22 2

DRILL and floor hands wanted. Hall Printing Press Co., Dunellen, N. J. 1 23 2

WANTED—Bookkeeper and general assistant; middle-aged man preferred. Laing Machine Auto Repair Co.

WANTED—Plumbers and steamfitter's helpers. Apply 187 North avenue. 1 7 tf

REAL ESTATE AGENTS.

REAL ESTATE for sale, rent and exchange. Insurance in strong companies at lowest rates; money loaned on real estate. Thickstun & Emmons, 197 North avenue. tf

REAL ESTATE WANTED.

LOTS in vicinity of Union street, also near East Second street and Jackson avenue. W. R. Way, 308 Watchung avenue. 1 17 6

AUTOMOBILES FOR SALE.

AN AUTOMOBILE BARGAIN—Oldsmobile, 1912 model, fully equipped, 40 horse-power, almost new; guaranteed in every respect, in first-class condition. Plainfield Auto Tire Co., 407 Watchung avenue. 1 16 tf

"LITTLE" motor car, four cylinders, 20 horse-power, almost new; in good condition; very cheap. Plainfield Auto Tire Co., 407 Watchung avenue. 1 15 tf

-CLASSIFIED ADVERTISEMENTS-

COPY RECEIVED UNTIL 1:30 P. M. DAILY

One cent a Word for first insertion, one-half a cent a word for each subsequent insertion of the same advertisement for less than one month. Fifty cents a line, (six words) for one month. DOUBLE CHARGE FOR CAPITALS. NO ADVERTISEMENT RECEIVED FOR LESS THAN 10 CENTS.

The Plainfield Daily Press cannot give information regarding advertisements for which answers are to be sent care of the Press. Persons replying to office addresses must mail or leave written answers as stated in advertisement.

HELP WANTED—FEMALE.

TUCKERS wanted; experienced on gowns. Apply Nat Levy & Co., 339 Watchung avenue. 12 7 tf

WANTED—Girl for office work. Address Girl, care Press. 12 11 tf

WANTED—Competent white girl for general housework; no washing required. 982 Prospect avenue. 1 21 tf

WANTED—Woman for general housework; small family; reference required. 123 East Sixth street. 1 21 tf

WANTED—An experienced white waitress-chambermaid. Apply with references at 930 Madison avenue. 1 21 tf

WANTED—A white girl for general housework; three in family. Call 1120 Prospect avenue. 1 23 2

WHITE girl for general housework in family of three; Plainfield references required. 229 East Fifth St. 1 23 2

WANTED—Cook; must know her work and have good reference. Apply 1000 Central avenue. 1 23 tf

WANTED—At once, cooks, waitresses, general houseworkers and nurses. Call Mrs. Keller's agency, 22 Somerset place; 'Phone 1724. 12 31 1mo

GIRL wanted for general housework; must have references. Apply 1001 Prospect avenue. 1 16 tf

SITUATIONS WANTED—FEMALE.

WANTED—Washing at home. Address S. D., care Press. 1 4 tf

YOUNG woman wishes position at general housework and laundress. 657 South Second street. 1 23 3

WANTED—Dressmaking or other sewing out by day. Address Dressmaker, 430 West Sixth street. 1 23 2

GIRL wants position as nurse girl. 211 West Front street. 1 23 3

FOR SALE—House and barn. Apply J. W. Gavett, 841 Third place. 1 23 3

A YOUNG woman (colored) desires position as waitress or that of general housework in a small family. Enquire 305 Plainfield avenue. 1 22 2

REAL ESTATE FOR SALE.

FOR SALE—House, seven rooms, hall, bath; all improvements; 5 minutes from trolley and station; pleasant location. 74 Chatham street. 1 14 12

FOR SALE—Beulah farms, 35 acres; ideal for country home and business. Rahway road, Plainfield, N. J. 1 21 6

MORRISTOWN, N. J.—Owner will sacrifice gentleman's country place for quick sale, owing to travelling; 600 feet elevation, no mosquitoes; complete in every respect; beautiful views, lawns, trees and abundance of fruit; all city conveniences; appreciated if seen. Price, etc., address Owner, care Daily Press. 1 21 3

FOR SALE—Two lots on Harrison avenue, cheap; suitable dwellings or store. Address Store, care Press. 1 23 3

FOR SALE—Fine lot, 150 feet, on Cedarbrook terrace, corner Prospect avenue. J. T. Vail. 1 15 tf

HELP WANTED—MALE AND FEMALE.

MEN—WOMEN—Get government parcels post jobs; $20 week. Write for list of positions open. Franklin Institute, Dept. 232-A, Rochester, N. Y. 1 9 1mo

MONEY TO LOAN.

MONEY TO LOAN on bond and mortgage. Mulford, opposite depot. 12 28 tf

TITLES abstracted for purchasers of real estate and bond and mortgage loans. Chas. J. McNabb, 208 North avenue. 2 18 tf

MONEY TO LOAN on bond and mortgage. J. T. Vail. 5 9 tf

$25,000 TO LOAN at 5 per cent in sums to suit, on good mortgages. Elston M. French, 171 North avenue. 9 19 tf

FOR SALE—PIANOS AND ORGANS.

PLAYER-PIANO for sale; Hallet & Davis make; cost $700; fifty rolls; will sell very cheap. Apply Hotel Waldorf. 9 9 tf

WANTED TO RENT.

WANT to rent at once, furnished house, Netherwood preferred. Lamar Van Syckel, 146 Park avenue. 1 21 5

LOST AND FOUND.

LOST—Richmond street, gold ring, three rubies; initials inside C. C. Liberal reward, 411 East Ninth St.

FOR RENT.

TO LET—New dwelling, 8 rooms, Clinton avenue and Fourth street, $30; hot water heat; every improvement; ready for occupants. W. F. Wilson, 'Phone 478; evenings 2074-J, 1221 West Front street. 1 22 5

WILL sub-let at ¾ present rental. W. L. Snow, 1346 Watchung avenue, near Woodland. 1 22 6

FOR RENT—Five rooms; gas and city water; ten dollars per month. Apply 40 Chatham street. 1 22 3

FOR SALE.

FOR SALE—4 small horses, $30 each; also 8 heavy horses, suitable for farm work; also good steel tired surrey, $15. Wiegel, 2346 Prospect avenue, near 185th street, near Bronx Park, Bronx, New York. 1 14 1mo

100 LEGHORN, Ancona and R. I. Red pullets for sale; excellent laying strains; $1.50 up. Guy Bender, 1052 Sherman avenue. 1 11 1mo

FOR SALE—Otholo stove. Apply 738 East Seventh St. 1 20 6

FOR SALE—Three hives of bees; extra hive cheap to quick buyer; also chicken coop, 8 ft. x 10 ft. H. O. Bogert, 1437 Bradford avenue. 1 21 3

FOR SALE—All kinds of fine gloves, lined and unlined, a large variety of buckskin gloves and gauntlets for working and driving; kid gloves, slightly damaged, at half-price. Plainfield Glove Store, 58 Somerset street. 9 27 tf

MISCELLANEOUS.

STANLEY DAY AGENCY—Representatives of all first class papers; advertising placed at reasonable rates. 'Phone 367-R, Babcock building, Plainfield. 1 20 1mo

STORE your furniture with the Plainfield Storage Company; reasonable rates. Orders left for moving vans. Nagle's, Front and Grove Sts. 1 18 tf

H. H. BUTLER, D. V. S.—Pet animals a specialty. OFFICE AT WM. T. CAMPBELL'S, 108 Somerset street. 'Phone 230. Hospital for dogs. (Cut out for reference.) 1 8 tf

FRESH eggs delivered daily as you require them. Telephone 1372 W, 760 Woodland avenue. 12 27 1mo

MRS. BONY—Street dresses and evening gowns. Wedding gowns a specialty. Work guaranteed. Call 417 East Fifth street. 1 4 1mo

ROOMS AND BOARD.

TO LET—Pleasant sunny front room; modern improvements. Mrs. Ehlen, 411 East Fifth street. 1 20 6

FURNISHED room to rent; center of town; light and airy and improvements. 334 East Fifth street. 6 15 tf

TO LET—Rooms with board, also table board. 108 Central avenue. 1 14 1mo

TO LET—Warm, sunny room; private table; excellent board for two. Mrs. Berrien, 602 Madison avenue. 12 21 tf

LARGE front, alcove room, with board. Mrs. Williams, 137 Crescent avenue. 11 1 tf

EMPLOYMENT AGENCIES.

EMPLOYMENT Agency, Mrs. Keller, 22 Somerset place; the oldest and most reliable (all nationalities) 'Phone 1724. 7 1

C. NORTHEN'S Employment Office for reliable help. 218 East Front street; 'Phone 630-J. 1 2 1mo

MURRAY'S Employment Registry Office, for reliable help and good situations; all nationalities; male and female; help sent anywhere. 326 West Front street, near Grove, at Murray's auction rooms. 'Phone 666. 12 5 tf

F. J. SKINNER, employment agency, 146 Central Ave.; 'Phone 1933-W. First-class help and first-class places furnished. 11 9 tf

FOR EXCHANGE—REAL ESTATE.

FARM, 175 acres, with buildings; Morris county, two miles from Lackawanna station, two miles N. J. Central station; will consider exchange for house in city of Plainfield. Owner, Leek, 556 East Second street, Plainfield. 1 17 6

FOR SALE OR TO LET.

HOUSE, 120 Grove, corner Park place; fine location; lot 50x150; modern improvements; ten rooms and bath; sale on easy terms. Inquire 521 Madison avenue. 1 22 1mo

WANTED—MISCELLANEOUS.

WANTED—$1,000 and $1,500 first mortgages on new houses. P. O. Box 270. 1 23 3

FOR RENT.

TO LET—1348 West Front street, flat of four nice large light rooms with private hall, bathroom, three big clothes closets and steam heat. Rent seventeen ($17.00) dollars.

To Let—At twelve ($12) dollars, four room houses, Nos. 6 to 24 Johannis place. First floor has a parlor, kitchen and living room combined, a toilet apartment, a sink and laundry tubs. Second floor has two fine rooms, three clothes closets. It is near Clinton Avenue station. Main line car is within seventy-five feet from the house.

To Let—81 Laramie Road, a five-room house, handsomely decorated; all improvements. Rent fifteen ($15.00) dollars.

To Let—For ten ($10.00) dollars, a four-room house on Bradford avenue, near De Kalb avenue, with city water, laundry tubs and toilet in the house.

To Let—1334 West Front street, at a reasonable price. A separate yard, six sheds, a stable with five stalls, large carriage room and a large hay loft.

Jersey State Realty Co., 1346 West Front street. 11 8 tf

TO LET—Eight room house, all improvements; rent $25 per month. Inquire 609 Spooner avenue, near Seventh street. 1 21 5

TO LET—Flat, from February 1, four rooms; part improvements; ten dollars. 203 Grant avenue. 1 21 5

TWO vacant houses to let, 6 rooms each; pressed brick front; every improvement, gas, electricity, hot and cold water, toilet and bath room, parquet floors, steam heat in every room; 5 minutes' walk from depot. Apply quickly, W. R. VanDerveer, Supt., 235-A East Second street. 1 20 tf

FLOOR TO RENT—Six rooms and bath; all improvements, water included, at $19.50. Inquire A. Bonren, 11 Greenbrook road. 1 21 6

TO LET—Up-to-date flats, Jackson building. Inquire Janitor. 10 29 tf

FOR RENT—Flat, 33 Somerset street; all improvements. Inquire Rothberg's Clothing Store. 1 2 tf

FINE large store to let, 38 and 40 Somerset street, now occupied by Standard Automobile and Tire Co. L. M. French. 1 20 tf

FARM TO LET—4 acres, convenient to Netherwood or Fanwood station; Terrill road; small house and barn; good for trucking or chickens; reasonable rent. Call 517 East Sixth street. 1 20 6

FLATS to let: 40 Harmony street. Inquire 18 Craig place. 11 12 tf

MOVING PICTURE OR STEREOPTICON SHEET FOR RENT; big enough for the largest hall. Apply Daily Press office. tf

TO LET—Six room flat, with improvements. Enquire 15 Craig place. 12 14 tf

TO LET—Corner store to let, suitable for tailor or cleaning and pressing business; good location. Apply 604 South avenue. 1 2 tf

STORE, 212 West Front street, for rent, April 1, 1913. Apply to William M. Stillman. 12 31 tf

TO LET—To small colored family, 6 room house on Westervelt avenue, north of Mountain avenue. J. V. E. Vanderhoef, at Woodhull & Martin Co. 11 25 tf

HOUSES, $15; flats, $12 to $27; stores, $7 to $50. D. McInnes, 524 West Third street; Tel. 640-W. 11 14 tf

TO LET—Two corner flats, private entrance and bath; steam heat. Apply Neuman Bros. 12 4 tf

FLAT to let; 6 rooms; all improvements; $16; 140 East Second street. Inquire of William Hand. 11 15 tf

TO LET—Up-to-date apartments; 940 Arlington avenue. Inquire 423 John street. 11 18 tf

TO LET—Five room apartments; 423 John street. Inquire on premises. 11 18 tf

TO LET—Two 3-room apartments; Harrison avenue. M. F. Gane, 143 North avenue. 11 15 tf

TO LET—Double house, two apartments; seven rooms each; improvements; centrally located. Neuman Bros. 10 8 tf

TO LET—House, 326 Stebbins place; house, 318 Stebbins place; six rooms, all improvements. Inquire Fred Endress, 941 West Sixth street. 10 29 tf

FOUR-ROOM flat to let, with part improvements; 714 Webster place. Apply 770 Woodland avenue. 10 31 tf

TO LET—Six-room house; all improvements, adults only; no music. 430 West Sixth street. 9 3

A BUM LIE IS WORSE THAN THE TRUTH

SPORTS OF ALL SORTS

Philosophical Phelix Says:

"MAC" SAYS

Instructor Burnett Brodziak, of the Scotch Plains' Parish House, is organizing a bowling tournament to be held on the Parish House alleys. He is anxious to get into communication with those who follow the popular winter sport with an idea to getting their signatures for admission into the tournament.

A notice has been received from the National Turn Verein Society, of Newark, to the effect that the association will conduct an Amateur State Championship boxing tournament in the latter part of February. Those in charge of the affair want representation from every part of the State and desire to get a line on the material in this city. Further information regarding the tournament can be obtained through the sporting editor of this paper.

Somewhat of a record for foul shooting in girls' basketball was established by Miss Mildred McAuliffe, of the N. P. H. S. five, at Battin High School yesterday afternoon. The borough forward made seven of her team's nine points from the fifteen yard line.

Queries galore have come to light asking for information concerning the whereabouts of the Y. M. C. A. Ajax. The fact that the association players have not played a game in nearly two weeks, may have some effect on their game with Hope chapel Saturday night.

The Hope chapel-Ajax game has been carded for the Hope court and the Y. M. C. A. players will have to put up their best article of basketball in order to win from the speedy chapelites.

When it comes to caging goals, all the other goal shooters in this city will have to hand one to Tommy Heron, the Hope chapel forward. He has not finished a game this year without a fine array of the two point variety to his credit.

Somebody has asked who is going to referee the North Plainfield-Plainfield High School girls' game next Friday afternoon. Now, wouldn't you like to know?

Every day, some of the people who have been watching the real estate ads closely for sometime make up their minds—and buy!

Furnished rooms to rent advertising will restore that pocket-money income to you.

Bowling
OLYMPIA BOWLING ALLEYS
117 EAST SECOND ST.
WILLIAM F. WALTERS, Prop.

YANKEES TO USE THE POLO GROUNDS

New York National Club Makes Official Confirmation of the Report.

It was officially made public by John B. Foster, secretary of the New York National League Baseball Club, yesterday afternoon, that the Yankees will play all their home games during the coming season at the Polo Ground. The agreement whereby the Yankees are to have the use of the big stadium was signed by Frank Farrell, president of the New York Americans, and Harry N. Hempstead, head of the New York Nationals, in the latter's headquarters just prior to the announcement. The agreement is for one year only and is not to be continued.

The National League Club's offer of the Polo Ground lifted Mr. Farrell from a serious predicament, as the Yankees are now absolutely without a home. The lease on American League Park expired at the end of last season and a renewal was offered on terms which Mr. Farrell regarded as prohibitive. The Yankees' new park, at 225th street and Broadway, is still in its embryonic stage, as a good deal of filling in remains to be done before real work is begun. It is certain that the stadium will be ready for the opening of the 1914 campaign.

By the new arrangement there will be a big league game at the Polo Ground every day of the season except Sundays, beginning on April 10, when the Giants start the ball rolling with the Boston Braves. It is understood that the Giants are to have the use of the ground any time they desire it, even though it inconvenience the Yankees and necessitate the latter's playing double headers. Another stipulation is that the Yankees give up the field to the big varsity nines in case ties in the Yale-Harvard, Yale-Princeton and Princeton-Harvard series require play-offs in New York city.

A new club house will be built for the Yankees, and other American League teams playing here will use the regular visitors' club house. The announcement of the agreement had been expected for some time, but it could not be promulgated until the officials of both clubs examined the schedules of their respective leagues and saw that there were no conflicts of dates. No financial terms were announced.

While Mr. Hempstead, in his announcement, is emphatic in his statement that the agreement is not to extend beyond this year, there are many who regard the move as one that will ultimately lead to the Giants' and Yankees' using one field jointly. The movement is spreading all over the country where cities support two teams. It is understood that the Phillies will soon use Shibe Park with the Athletics', while in Boston the Braves are expected to reach an agreement whereby they will move to the Red Sox's home at Fenway Park. From a standpoint of sensible economy the movement is meeting with general approbation.

ATLANTIC WHIST TOURNEY.

New York, Jan. 23.—Whist players from many Eastern cities gathered at the rooms of the Knickerbocker Whist Club in this city today for the opening of the annual tournament of the Atlantic Whist Association. The three days' program does not contemplate much sightseeing for even the out-of-town members of the association. It calls for whist playing morning, afternoon and night. There will be three progressive events each day in addition to the usual contests for the Atlantic, Utica and Faber trophies.

Classified advertising will find a business backer for any good proposition.

PLAINFIELD HIGH BEAT WESTFIELD

Locals Play a One-sided Scoring Game and Send Opponents Home Defeated.

Putting up one of the greatest shooting games of the year, the Plainfield High School basketball team trounced the Westfield schoolboys to the tune of 56 to 30 in the local gym yesterday afternoon. Numerous opportunities offered the P. H. S. five to cage baskets were generally taken advantage of and the locals obtained a good lead at the jump-off. Westfield was slow on the defense but still slower in finding the goal, making only twelve field goals against their opponents' twenty-eight.

Individual scoring averages took a jump as far as Plainfield stock was concerned and particularly those of Johnny Heron and Bill Peacock, each of whom totaled up eight of the two-point variety. For Westfield, Ewing was about two-thirds of the team in every department of the game and took advantage of six attempts at goal shooting.

The lineup:

WESTFIELD.

	G.	F.	P.
Allegar, f	2	0	4
Ewing, f	6	0	12
Traynor, c	1	0	2
Sissison, g	0	0	0
Pearsall, g	2	6	10
Gilmartin, g	1	0	2
	12	6	30

PLAINFIELD.

	G.	F.	P.
Woodhull, f	2	0	4
Heron, f	8	0	16
Good, c	5	0	10
Brynairski, g	4	0	8
Peacock, g	8	0	16
Buckle, g	0	0	0
Cottrell, g	0	0	0
Grisley, g	1	0	2
	28	0	56

P. H. S. OPPONENTS HAVE AN UNBLEMISHED RECORD

The assertion made by Plainfield High School basketball players when they returned from Essex Fells in the early part of the season, to the effect that the Kingsley School had one of the greatest basketball teams ever turned out by a New Jersey High School appears to have some truth to it if season's records count for anything. In the Kingsley School's first game of the season Plainfield went down to defeat, 22 to 14; Westfield proved easy, 65 to 19; Summit High proved the hardest proposition, the final score being, Kingsley 35, Summit 23. The remainder of Kingsley's schedule is: January 25, Clifford A. C., at Essex Fells; January 29, Morristown School, at Essex Fells; February 1, Horace Mann School, at Essex Fells; February 5, Bloomfield High School, at Essex Fells; February 8, New Jersey Military Academy, at Essex Fells; February 12, Moristown High School, at Essex Fells; February 15, Hackley School, at Tarrytown; February 26, Randolph Academy, at Essex Fells; February 28, Montclair Academy, at Montclair; March 5, South Orange, at Essex Fells.

DOUBLE BASKETBALL BILL SCHEDULED FOR P. H. S.

Two games of basketball will be decided in the Plainfield High School gymnasium tomorrow afternoon, the first team meeting the five from Upsala College and the Sophomores will lineup against the Juniors in an interclass league game. The interclass game will be played as a preliminary and the main bill is carded for 4 o'clock.

CLOSE DEFEAT FOR N. P. H. S. MAIDENS

Aggressive Work of the Battin Players Tells the Tale in the Last Minute of Play.

Teamwork was worked to such an extent and advantage by the Battin High School girls' team yesterday afternoon in their game with the North Plainfield High School five, that the Borough basket tossers were completely bewildered and the result proved to be a count of 13 to 9 in favor of the Elizabeth aggregation. Although seven points to the bad at the finish, the N. P. H. S. five was in the running up to the last minute of play when two field goals in quick succession sewed up the game for the home players.

The slippery condition of the floor proved a great handicap to both teams, and the Battin five advocated the side centre idea with which the Boroughites were unacquainted. The reason for Battin's long string of successes on the basketball court this season plainly showed itself in yesterday's game, taking the form of some rapid passing and unusually quick and accurate shooting. The fact that they held the county seat representatives to a quartet of field goals is in itself a decided consolation to the losers, and had it not been for close guarding on the part of the visiting goal preventers, the score might have been even more one sided.

Miss Josephine Green, who has been heralded about the State as the best girl basket cager, had her reputation somewhat blighted by the skillful guarding of Miss Elsie Debele, who held the phenom to four scattered field goals. Miss Ella Nelson, the other Battin forward, was held scoreless by Captain Smith, of the N. P. H. S. quintet. As far as scoring was concerned, Miss Mildred McAuliffe took the upper hand for the visiting delegation, making seven of her team's nine points on penalty throws.

N. P. H. S. GIRLS.

	G.	F.	P.
Miss Burtis, f	0	0	0
Miss Mair, f	0	0	0
Miss McAuliffe, j. c.	0	7	7
Miss Douglass, s. c.	1	0	2
Miss Smith, g	0	0	0
Miss Debele, g	0	0	0
	1	7	9

BATTIN GIRLS.

	G.	F.	P.
Miss Green, f	4	2	10
Miss Nelson, f	0	3	3
Miss Paterson, j c	0	0	0
Miss Weber, s c	0	0	0
Miss Heilich, g	0	0	0
Miss Jacobs	0	0	0
	4	5	13

NONPAREIL GIRLS' TEAM PLAYS DUNELLEN TONIGHT

A good game of feminine basketball is scheduled to be played on the court at the Dunellen Presbyterian church tonight between the Dunellen girls and the Nonpareil five, of this city. Both teams have been leaders in their particular line of play all season and while the Nonpareils have yet to encounter their initial deverse the Dunellenites have not been defeated on their home court. This state of affairs makes the shattering of at least one record a certainty and other things may fly besides a basketball.

A few lines of To Let advertising will stop all anxiety about it!

Y. M. C. A. FIVE MEET 'PLAINS PARISH HOUSE FIVE

The recently organized first basketball team of the local Y. M. C. A., which won its initial victory Saturday by taking the Company K five into camp, will go to Scotch Plains tonight to try to take the measure of the Parish House quintet.

The teams will line-up as follows:

Y. M. C. A.	Parish House.
Taylor	Thompson
Coyle	Lidgate
forwards	
Smith	Marsten
centre	
J. Manning	R. Anson
L. Manning	Bettman
guards	

HUNTING AND FISHING

Upward of 200 ducks were killed at Barnegat last Friday and Saturday. All along the bay the shooting was good and many wild geese are now feeding there.

The Wreck Lead boats are doing well with the codfish. Every day last week the captains reported fishing very good. While the codfish were not very plentiful, they run up to twenty-five pounds. Big pollock were also caught and several two-foot hake were taken.

Many ladies fished from the piers at Asbury Park Saturday night and quite a few of them were successful in landing whiting, ling and hake. The Asbury Park Fishing Club keeps open house all winter, and when the lady visitors get through looking at the many fine specimens of mounted fish on the walls they get the fever and want to fish.

A prediction has been made that weakfish will be biting on June. 1. This is fifteen days ahead of the usual season in our bays. At this rate they will come in to spawn about the last of April.

Some few years ago an attempt was made to legalize the killing of flickers, but it was defeated. Another such bill has been introduced, along with one curtailing the season on shore birds. The new bill would open the season on shore birds July 15 instead of May 1. The same introducer seeks to cut March and April out of the English snipe season.

Shall the hunting season open on December 15 instead of December 1? This question should interest every sportsman, and we advise them to put their answer on paper and forward it to any member of the Essex delegation at Trenton, as they are anxious to help the sportsmen in their efforts to keep good laws on the books.

Last year the Legislature passed a law prohibiting the hunting of wood duck until April 1, 1915. The act received the commendation of the many protection associations and was applauded by the National Audubon Society. Now someone wants it repeated. The Essex Fish and Game Protective Association will fight the repealer, but it looks as though it would never leave the Senate.

There has been a demand made for jury trials in game and fish cases, and a bill for that purpose has been introduced in the Legislature. As a rule, and with few exception, the violators are caught "with the goods," and, while an occasional case is fought, that proves such a trial was justified, still under the practises of the present commission everybody gets a square deal.

The guides along the Delaware River and bay are alive to their livelihood. The warm weather has hurt their purses, as the ducks are not coming in shore fast enough to suit. In order to be on the safe side, should we have a cold, late spring, they want the season on wild water fowl extended from March 1 to April 10. The present law coincides with the Pennsylvania law, and the dates were agreed upon by a commission appointed by the Governors of Pennsylvania and New Jersey two years ago. Senator Colgate, of Essex, was a member of that commission, and will probably remember the time and work given by him in helping to place the law on the books.

BALL PLAYER KILLS WIFE AND SHOOTS HIMSELF

(By Telegraph to The Daily Press.)

Pittsburg, Jan. 23.—William Campbell, an athlete and former baseball player, shot and killed his wife this morning. Campbell then turned the weapon upon himself. He is expected to die.

FATAL FALL FROM BIPLANE.

(By Telegraph to The Daily Press.)

Berlin, Jan. 23.—A fatal flying accident occurred today during the military manoeuvres near Burg, Prussia. Lieut. Otto Schlegel was killed by falling from a biplane which collapsed. The pilot, Lieut. A. Von Scheel, was dangerously wounded.

BASKETBALL CHALLENGE.

The Marathon Club, of North Plainfield, wishes to arrange games with boys, ages ranging from 12 to 16 years, with average weight of 110 pounds. Address or 'phone all particulars to George Hummel, 121 Duer street.

MISS CLARA EVELAND BECOMES MRS. LUDGATE

Miss Clara Louise Eveland, daughter of Mrs. John Eveland, of Manson place, and Charles Arnold Ludgate, son of Mr. and Mrs. George Ludgate, of Evona avenue, were married at 8 o'clock last night at the Church of the Heavenly Rest, Rev. C. H. Mallery, the rector, performed the ceremony in the presence of a number of relatives and friends. The bride wore a gown of white silk and carried a bouquet of bride roses. Miss Eveland, a sister of the bride, was the maid of honor.

After the ceremony a reception was held at the home of the bride's mothers. After a trip the couple will reside in the West End. Mr. Ludgate is employed at the plant of the International Motor Company and both he and his bride have been attendants at the Church of the Heavenly Rest.

JUST LIKE FAIRY TALE POOR WIDOW GETS MONEY

Bound Brook, Jan. 23.—Fairy stories will never seem improbable to Mrs. Jennie Walshe, a widow, 57 years old, who lives on a small farm near here. Sick and facing eviction, with what seemed a mountain of debts bearing her down, she was relieved of her troubles yesterday by a magic wand in the shape of a check for $200. The check was from Henry W. Gibbs, a farmer of Liberty, N. Y., of whom she had never heard, but who stated that he had borrowed $150 from her late husband fifteen years ago and that the $200 check was payment in full with interest.

Walshe had been his shipmate on the schooner Pyramid, the sender of the check explained, and had given him the money to get married. Just before she got the check Mrs. Walshe received a letter from William Wadsworth, her landlord, telling her that she would have to give up the little farm if five months' rent due on February 1 were not paid. The woman's other debts, including a doctor's bill for $42, amounted to $156. She will now be able to pay her rent and a good part of the outstanding bills.

FIRE AT BOUND BROOK.

Bound Brook, Jan. 23.—Fire which destroyed the pumping station and rendered useless the gas engine installed there, was discovered at the plant of the Bound Brook Water Company, yesterday. An alarm was given from box 26, and although the firemen responded quickly, most of the damage was done before the department arrived. The origin of the fire is not known. The greatest loss was to the engine as it was damaged beyond repair.

—For results try a Daily Press want ad.

DISCUSSES PLANS FOR A CIVIC ORGANIZATION

Plans for the formation of a Central Civic Organization were discussed at an informal meeting held at the home of F. Otto Linke, on West Second street, last night. In response to invitations several persons attended the meeting and arrangements will be made for holding a public meeting soon. Mr. Linke states that there are about two hundred citizens residing in the central part of the town who have signified their intentions of becoming members of the new organization.

The purpose of the association is similar to that of the West End Civic Association and the East End Taxpayers' Association. Those who are responsible for the preliminary plans have felt that there is a need for a wide-awake civic body in the centre of the city, one that can take up the matter of improvements with the Common Council.

TURKISH AND BALKAN HOSTILITIES TO CEASE

(By Telegraph to The Daily Press.)

London, Jan. 23.—The immediate consequence of the decision of the grand council of the Ottoman Empire to conclude peace with the Balkan allies will be the cessation of hostilities between Greece and Turkey and also the arrangement for the surrender of the Turkish fortresses of Adrianople, Janina and Scutari.

CHRISTIAN FIELD.

Rev. Gabriel Reid Maguire will preach a special series of sermons on the Book of Revelations at the Park Avenue Baptist church. His first sermon of the new series will be given next Sunday morning. Its subject will be "The Church at Ephasis." Sunday evening Rev. Maguire will preach on "Jesus." Last night Thomas Hadley, a senior at the University of Michigan, conducted the prayer meeting.

These men were elected to act as chairmen of these committees for the coming year at the last meeting of the Dutch Arms of the Netherwood Reformed church Monday night: Devotional, Rev. Royal A. Stout; entertainment, H. J. Martin; membership, B. P. Hansen; finance, J. C. Hansen; sick, William Carson, and press, E. Walter Hughes.

TO WELCOME SCOTS.

The members of Clan Mackenzie, No. 204, Order Scottish Clans, will meet at Robert Murray's tore, 326 West Front street, at 7:15 o'clock this evening and march in a body to the North Avenue station to meet the Scottish delegations from out of town who are coming to attend the annual Burns entertainment at the Plainfield theatre. The delegation will be led by James MacIntosh and brother, champion pipers. An unusually fine program has been arranged for the entertainment at the theatre.

COTTAGE PRAYER MEETINGS.

Rev. C. C. Cain, pastor of Grace M. E. church, has arranged for three cottage prayer-meetings to be held tonight and three tomorrow night, rain or shine. Tonight's meetings will be held as follows: Peter Doeringer, 12 Vine street; Alfred Thorne, 29 Stone street; George Diehl, 4 Fritz place. The meetings tomorrow night will be held as follows: Andrew Vanderbeek, 3 Verdon street; Miss Emily Marsh, 98 Westervelt avenue; E. A. Robinson, 25 Somerset street.

VOTES FOR WOMEN WIN.

(By Telegraph to The Daily Press.)

Albany, Jan. 23.—Senator Wagner's resolution proposing an amendment to the constitution to permit women to vote passed the Senate today. There was only one dissenting vote.

A few lines of To Let advertising will bring the tenant you ought to have had before.

THE PLAINFIELD TRUST COMPANY

Much prominence is being given these days to the fact that the character and policy of a financial institution's Board of Directors largely determine its strength. For this reason The Plainfield Trust Company calls attention to the personnel of its Board which is composed of men whose individual integrity, responsibility and reputation for conservatism are an assurance of safe and efficient management.

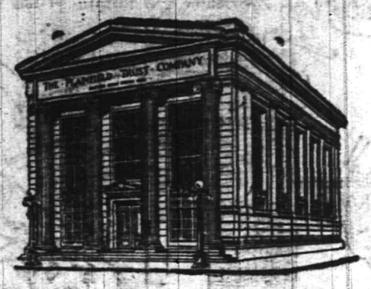

DIRECTORS.
J. Herbert Case
Frederick Geller
A. V. Heely
James W. Jackson
Edward H. Ladd, Jr.
Charles W. McCutchen
Henry A. McGee

DIRECTORS
Harry H. Pond
Charles A. Reed
Isaac W. Rushmore
Frank H. Smith
Samuel Townsend
Cornelius B. Tyler
Lewis E. Waring
Orville T. Waring

OFFICERS
O. P. Waring, President
A. V. Heely, Vice President
Henry A. McGee, Vice-President
J. H. Case, Vice-President
H. H. Pond, Secretary and Treasurer.
DeWitt Hubbell, Asst. Secy.-Treas.

ORGANIZED 1864

THE FIRST NATIONAL BANK OF PLAINFIELD.

A COMMERCIAL BANK WITH SAVINGS and SAFE DEPOSIT DEPARTMENTS.

FOUR PER CENT. INTEREST PAID ON SAVINGS ACCOUNTS.

Necessity—Prudence—Convenience

All these point the WAY to a Safe Deposit Box in the Manganese Vault of The State Trust Company. Necessity because the Safe Deposit Vault has long since superceded the secret hiding place. Prudence because of the maximum of protection afforded. Convenience because of ease of access.

Rentals $5 to $100 per year. Hours 8:15 to 4:30.

THE STATE TRUST COMPANY

AMUSEMENTS. AMUSEMENTS.

PLAINFIELD THEATRE

FRIDAY, JANUARY 24—Moving Pictures
Price 10c

SPECIAL BASKETBALL
JOLLY FIVE vs. CO. K, OF PLAINFIELD

SATURDAY, JANUARY 25, MATINEE AND NIGHT,
GASKELL AND MacVETTY (Inc.) PRESENT
"THE SHEPHERD OF THE HILLS"
HAROLD BELL WRIGHT'S GREAT NOVEL,
PRICES—Matinee—Adults, 50c; Children, 25c.
Night—25c, 50c, 75c, $1.00.

AMUSEMENTS.

PROCTOR'S

THE THEATRE POPULAR.
BEST REFINED VAUDEVILLE AND MOVING PICTURES.
Changed Monday and Thursday.
Matinee—2 p. m., 10c; Eve., 10, 15c and 25c.

TODAY'S PROGRAM
"The Last of the Regiment," Scenic Singing Novelty; Kimball & Donovan, Expert Banjoists; "Tashmoo," Big Indian Scenic Act; Gilmore, Kinky & Gilmore, Colored Musicians; Enos Trio, Equilibrists.

SPECIAL SALE
FOR FRIDAY AND SATURDAY
AT F. M. LUNGER'S
THE WATCHUNG AVE. CASH GROCER

27 Watchung Ave., No. Plainfield.
Telephone 1712.

All telephone orders given my personal attention.

Uneeda Biscuits, a package	4c
Fancy Florida Grape Fruit, large size, 4 for	25c
Fancy Florida Oranges, sweet and juicy, a doz	30c
Pure French Olive Oil, quart can	80c
Large jar Queen Olives for	23c
Country Gentleman Corn, a can, 12c; 3 for	35c
Early June Peas, a can, 12c; 3 for	35c
Waverly Tomatoes, Jersey packed; 12c; 3 for	35c
Yellow Turnips, pony basket	15c
Try our own Special Blend Coffee, lb	32c

OUR MOTTO:
GOOD THINGS TO EAT THAT ARE GOOD TO EAT.

SPECIAL
FOR FRIDAY AND SATURDAY

Best Elgin Butter, per lb	40c
Very Fine Butter, per lb	35c
Compound Lard, per lb	11c
Best Pure Lard, per lb	15c
Jersey Eggs, per dozen	30c
Fine Cooking Potatoes, per basket	45c
Granulated Sugar, per lb	5½c
Seeded Raisins, 3 pkgs.	25c
Not a Seed Raisins, per pkg.	10c
Rolled Oats, 6 lbs	25c
Buckwheat Flour, 6 lbs	25c
California Prunes, 3 lbs	25c
Maine Style Corn, 3 cans	25c
Baldwin Apples pony basket	30c
Pillsbury & Hecker's Flour, per bag	85c
Gold Medal and Ceresota Flour, per bag	80c
Yellow or White Turnips, pony basket	20c
Yellow and Red Onions, pony basket	25c
White Onions, per basket	35c
California Navel Oranges, 15 for	25c
Hickory Nuts, 2 quarts	25c
Black Walnuts, 2 quarts	15c

EXTRA
100 Stamps Free
With each pound of special Blend Tea, at per lb.... 60c

We Give S.H. Stamps
Fred. H. Firstbrook
116 W. Front St.
Phone 1754

Zeek Baking Co.
174 East Front St.

Delicious Cakes
Tasty Pies

We Lead---Others Follow---Auto Delivery

Telephone 1065

FRESH FISH FRIDAY
208 ROTH & CO. 802

SHAD	SHAD
Fancy Buck Shad each	39c
Large Fancy Shad each	45c
SMELTS	SMELTS
Big Special in Fancy Canada Smelts, 3 lbs for	25c
Fancy Herring, lb	6c
Fresh Haddock, lb	9c
Fancy Weakfish, lb	10c
Fancy Flounders, lb	10c
Sea Bass, lb	10c

Butterfish, Eels, Salmon, Spanish Mackerel, Halibut
Fancy Cod, steak or boil, lb 14c

Perfect Kneading — Perfect Bread

UNIVERSAL
Bread Maker

Mixes and kneads the dough in three minutes better than it can be done by hand.

Anyone can make bread in the UNIVERSAL Bread Maker. All you have to do is to put in all the liquids, then the other ingredients, and turn the crank.

Any recipe that will make good bread by hand will make better bread in the UNIVERSAL Bread Maker. Sanitary always, because the hands do not touch the dough.

Made in three sizes; $1.35—$2.00—$2.50.

Call and ask for booklet describing its operation.

GAYLE HARDWARE CO.
GENERAL HARDWARE AND HOUSEFURNISHINGS
Front St. and Park Ave. 'Phone 398

DR. MANDEVILLE
SPECIALIST
565 Broad St., opposite Shubert's Theatre, Newark, N. J.

Twenty years' experience as a specialist on all chronic diseases of MEN AND WOMEN.

Catarrh, Nervous Diseases, Diseases of Heart, Kidneys, Stomach, Liver or Bladder, Rheumatism, Urinary and all Lung Diseases.

NOTICE—Office hours, 2 to 4 p. m. and 6 to 8 p. m., also Tuesday and Friday morning 9:30 to 11. Office closed Sundays.

ADVICE FREE.

Don't Forget Name, Place and Number.

12 26

Zeek Baking Co.
174 East Front St.

Delicious Cakes
Tasty Pies

We Lead---Others Follow---Auto Delivery

Telephone 1065

ANNOUNCEMENT!

Having purchased the GROCERY BUSINESS formerly conducted by J. Schlick, at

305 Madison Ave.

I am prepared to sell High Grade goods at low prices. My twenty-seven years experience in the wholesale grocery business gives me the advantage of knowing how to buy goods.

Open until 12:30 midnight. Telephone 1791-W.

Groceries, Lunch, Ice Cream, Candy, Soda Water, Cigars and Tobacco.

TERMS CASH.

CHARLES AMERMAN
Lately with Hersh & Bro., Wholesale Grocers.

ALWAYS ON GUARD

No matter what danger is lurking around, your insuring company is always on guard. It cost unwearying effort and millions of dollars to keep the INSURANCE COMPANIES always on guard. How thankful you should be that such service exists and awaits you here.

REAL ESTATE LOANS RENTS — GEO. M. CLARKE CO. — Babcock Bldg., Telephone 205 Plainfield
INSURANCE OF ALL KINDS.

UNION COUNTY ORPHANS COURT.

In the Matter of the Estate of ELIZA A. VANDERBEEK, deceased.) On Petition for Sale of land to pay debts) ORDER TO SHOW CAUSE.

GEORGE M. GRIFFEN and ELIAS H. BIRD, executors of the last Will and Testament of Eliza A. Vanderbeek, deceased, having exhibited under oath a true account of the personal estate and debts of said testatrix whereby it appears that the personal estate of the said Elizabeth A. Vanderbeck, deceased, is insufficient to pay her debts and requesting the aid of the Court in the premises.

It is thereupon on this twentieth day of December, nineteen hundred and twelve, ordered, that all persons interested in the lands, tenements, hereditaments and real estate of the said Eliza A. Vanderbeek, deceased, appear before this Court at the Court House in the City of Elizabeth on the twenty-first day of February, 1913, at ten o'clock in the forenoon, or as soon thereafter as they can be heard to show cause why so much of the said lands, tenements, hereditaments and real estate of the said Eliza A. Vanderbeek, deceased, should not be sold as will be sufficient to pay her debts, and it is further ordered that this order be set up and published in one of the newspapers of this State, as by the statute directed.

BY THE COURT.
GEO. T. PARROT, Surrogate.
G. W. V. MOY, Proctor. Fees—$16.50
12 26 6-th

CHEER UP!

You can make your homes bright and gay be the use of LIQUID VENEER.

It is not a varnish, but a surface food. Apply it with a cloth to your Woodwork, Pianos, Furniture, Carriages, Automobiles, Bicycles. It makes old things look like new. Wonderful for dusting.

JAP-A-LAC IS a varnish, made in 21 colors and natural. It is used for everything that needs varnishing from the cellar to the attic. Ask us for it.

PROTECT YOUR HANDS—Get a pair of our Cotton Gloves; housewives, mechanics and autoists use them.
10c, 15c, 20c, 25c, 35c, per pair.

A. M. GRIFFEN CO.
119-121-123 E. Front St., Plainfield N. J
Two 'Phones 6-214

SCHEELEIN'S VARIETY MARKET
31 SOMERSET ST TEL. 1974

VAIL
JEWELER and OPTICIAN ..
236 Park Avenue
OPPOSITE NORTH AVENUE.

CALL AT THE
East Front St. GARAGE
For fine Auto Repair Work, Oils and Supplies, Gasoline 16c. Gallon.
180 EAST FRONT ST.

A. H. ENANDER
Sanitary Plumbing, Gas Fitting.
Steam and Hot Water Heating.
Contractor for Sewer Connections
125 WATCHUNG AVE.

FLOORS
HARDWOOD AND PARQUET.
Old Floors Refinished.
S. E. WARD & CO.
714 Webster Place, Plainfield, N. J.
Telephone 1309-R.

Classified advertising will restore your lost article—unless the finder should be dishonest.

CARL SILBERT'S JEWELRY STORE
is now located at
255 W. Front St
Opposite Postoffice.
LOOK AT WHITE STREET CLOCK.

HARDWOOD FLOORING
PARQUETRY
OLD FLOORS REFINISHED.
GEO. E. WATT
150 North Ave. Tel. 333-W.

SAVE TIME AND MONEY
LOOK IT OVER.

5 lbs Sugar	27c
3 cans Good Milk	25c
3 cans Magnolia Milk	30c
1 pkg. Not-a-Seed Raisins	9c
1 can (reg. 13c) Peas	10c
1 can (reg. 13c) corn, 10c, or 3 for	25c
1 can (reg. 13c) Tomatoes	10c
1 lb Evaporated Peaches	10c
1 lb Evaporated Apricots	13c
1 lb 40-50 Prunes	9c
1 pkg. Vulcan Safety Matches,	5c
1 tall can Red Salmon	13c
1 can Karo Syrup	9c
1 can B. O. Molasses	9c
6 cakes Babbitt's or Gold Soap	25c
6 cakes Octagon Soap	25c
1 good No. 6 Broom	30c
24½ lbs Gold Medal Flour	75c
24½ lbs Pillsbury Flour	80c
4 quarts Red Onions	15c
3 pkgs. Quaker or Mother's Oats for	25c
1 pkg. of Quaker Farina	5c
1 can of nice 3-lb Pears	13c
10 cakes Kirkman's Soap	45c
Reg. 5c box Matches	3c
Reg. 80c Olive Oil	50c

C. O. SMITH
Cor. 4th and Liberty Sts.
Telephone 1346 th-f

RITZ Inc.
BABCOCK BUILDING
CANDIES, ICE CREAM, DAINTY LUNCH

BIG FUR SALE
AT CHARLES KURTZMAN'S
178 East Front Street

Plainfield Fur Buyers know that Kurtzman's goods are the envy of his competitors and his prices always the lowest in town. He now announces a Big Mid-winter Fur Sale, when these popular low prices will be literally cut in half. This means an opportunity for you to get your furs from Charles Kurtzman now at prices positively from fifty to ninety per cent. lower than you can buy them elsewhere. Large assortment, all new goods.

COME TO THE BIG FUR SALE.

Charles Kurtzman

Plainfield FUR Store
DR. PITTIS OFFICE BUILDING
178 East Front Street, Plainfield
Tel. 1935-J. OPEN EVENINGS

LADIES' FASHIONABLE TAILOR

Each garment is man-tailored throughout, and shows the highest degree of perfection in artistic workmanship and fit.

A perfectly fitting, stylish gown is much admired by everybody. That is the kind I make.

Fair prices—best work—fine materials—correct styles—and perfect fit.

M. PERLMUTTER, 436 WATCHUNG AVENUE. Telephone 843-J
10-1-tf tu th f s

PHOTOS MATZEN

LARGE PICTURE FREE!
With one dozen of our 1a Cabinet Photographs we will give free one large (16x20 in.) Platinograph for framing.

CHRISTIAN F. MATZEN
The Photographer.
131 E. Front St. Tel. 267-W

PERSONAL.

Mrs. William D. Bowers, of Somerville, is visiting Mrs. Clifford Manning, of Myrtle avenue.

Mrs. Raymond Martin, of New York city, has been visiting her sister, Miss Emma Lyon, of East Front street.

Miss Emma Liebe and Mrs. Swivell, of this city, are visiting friends in Newark.

Mrs. William A. Woodruff, of East Second street, is detained at home by illness.

Miss Ella Brown, of Newark, has returned home after a visit with friends here.

Bogart Conklin, of Somerville, formerly with the Manganese Safe Company, has taken a position with the State Trust Company.

Miss Jennie Smith, of Jersey City, has returned home after a visit with friends here.

Mr. and Mrs. Adolph Tepper, of West Front street, have removed to Elmira, N. Y., where Mr. Tepper will manage a large dry goods business recently acquired by the firm of Tepper Brothers.

The regular business meeting of the First Baptist church was held at the church last night, when several new members were received.

ANY OLD THING.

What have you to offer or to wish? Is it real estate? Very well, if a want advertisement in the Daily Press does not bring results, nothing will.

PLAINFIELD DAILY PRESS

THE WEATHER.

Unsettled, with occasional rain tonight or Saturday; somewhat colder tonight.
Max., 42; Min., 39.

Established May 10, 1887. TWELVE PAGES. PLAINFIELD, NEW JERSEY, FRIDAY, JANUARY 24, 1913. TWELVE PAGES. Two Cents a Copy, $5 a Year.

CASHIER ADMITS TAKING $82,000

High Bridge National's Doors Closed After Beavers Confesses as Defaulter.

CONFESSES TO BESLER

Plainfielder, a Director of the Institution, Rirst to Learn of the Crime—Depositors Not to Suffer Any Loss.

William G. Besler and his secretary, Fred T. Dickerson, both of this city, played an important part in the bringing to light yesterday of the defalcation of Abram L. Beavers, cashier of the High Bridge National Bank, who has made away with $82,000 of the bank's funds since the first of the year. As a result of the loss the bank is closed and National Bank Examiner Fowler, of Philadelphia, is in charge of affairs at the institution this morning. The entire town and surrounding country is in a furore, but it is said that the depositors will not lose a cent.

Directors of the bank made public the fact yesterday that the closing of the institution was caused by the confession of Mr. Beavers, who is said to have told the directors in his confession that he had taken $150,000 worth of securities from the safe deposit vaults of the Coal and Iron National Bank, of New York, and had hypothecated them with C. I. Hudson and Company, members of the New York Stock Exchange, for $75,000, which he had used as margins for speculations and had lost.

It has been the habit of the directors of the High Bridge Bank to look over the institution's affairs about three times a year. One of these examinations usually comes soon after the first of the year—in January or February.

Beavers knew of this custom and says that with his continued losses and his inability to restore the bonds which he had taken, the fear of discovery grew upon him daily. On Monday night he decided that there was no hope of getting back what he had lost and that discovery by the

(Continued on page 3.)

JUDGE CASE TO WED LEXINGTON GIRL

His Marriage to Miss Anna G. Rogers to Take Place Wednesday Night.

Somerville, Jan. 24.—Clarence E. Case, who recently resigned as judge of the Somerset county courts to devote his time to the extensive law practice of the late Alvah A. Clark, will be married next Wednesday night at Lexington, Kentucky. His bride will be Miss Anna Gist Rogers and the ceremony will take place quietly at the home of her mother, Mrs. Jere Rogers, at 646 Central avenue, at 6 o'clock on Wednesday evening.

Rev. Dr. Muller, pastor of the First Presbyterian church, of Lexington, will officiate. The bride will be given in marriage by her brother, Clark Rogers. She will carry white roses, with a shower of sweet peas. Her maid of honor will be her sister, Miss Frances Rogers, who will carry pink Killarney roses. The ribbon bearers will be Miss Florence Rogers, another sister of the bride; Miss Josephine Simpson, William Rogers, a brother, and Mr. Howell.

Miss Simpson has the added distinction of being the granddaughter of that matchless statesman of Kentucky, Henry Clay. Judge Case had planned to spend a month in South and Central America, during his honeymoon, but owing to the recent change in his professional work, by which he assumed the practice of the late Alvah A. Clark, he has been obliged to give up that pleasure, and will only be absent one week from his office.

Judge Case, accompanied by his mother, Mrs. Philip Case; his brother, Capt. Albert E. Case, and Charles W. Rogers, will leave for Lexington Monday night.

ARCANUMITES INSTALL.

An informal entertainment followed by refreshments and speech-making was given last night at the meeting of Plainfield Council, No. 711, Royal Arcanum, after Deputy James Greany, of Jersey City, had installed the following officers: Regent, Edwin L. Marsh; vice regent, Paul H. Burns; orator, John Dobson; past regent, Hugh A. Todd; secretary, L. V. P. Wilson; collector, E. T. Van Winkle; treasurer, D. W. Littell; chaplain, Thomas B. Titsworth; guide, D. W. Littell, Jr.; sentry, Oliver R. Pearson, Jr.; representative to Grand Council, Hugh A. Todd; trustee for three years, William Lawrence.

—Use Press want advs.

ACCUSE LOCAL BOY OF STEALING LEATHER

Thos. Callahan Arrested, But His Companions, Two of Whom Live Here, Escape.

Elizabeth, Jan. 24.—Thomas Callahan, aged 16 years, of East Second street, Plainfield, was arrested at the plant of the United States Leather Company on Magnolia avenue, yesterday, on the complaint of George Scorso, foreman, who charged the lad with stealing leather. Callahan was accompanied by three companions, two of whom beside himself live in Plainfield. The other three boys made their escape.

According to Scorso, the four boys were riding on a freight train and jumped off at the company's plant, where they were seen taking leather. That taken by Callahan was valued at $3. The young prisoner when arraigned waived a hearing and is being held pending an effort of the police to capture the other three boys.

"WAXWORK" COMEDY OF ENGLISH FIGURES

Trafalgar Lodge's Guests Highly Amused by Unique Entertainment.

Trafalgar Lodge, No. 506, Sons of St. George, gave a "ladies' night" entertainment in Coward Hall, last night, the feature of which was the presentation of English comedy waxworks in which a dozen characters portrayed English historical figures, as follows:

"Palava Moonshine," the showman, George Bridge; "Dick Whittington," Albert Dawson; "Julius Caesar," John Bennett; "Motorist," Clement Howe; "Suffragette," Thomas Hargraves; "Guy Fawkes," Walter Cosgrove. Groups representing Brittania, John Bull, Scotland, Ireland, India, America and Russia were represented by Albert Dawson, George Bennett, George Pearson and Leonard Bennett.

In addition to th waxworks, there was a pleasing musical program including instrumental numbers by John Bennett, George Bennett and E. D. Young; vocal selections, George Pearson; piano and violin duets, Miss Fay Hargraves and Miss Southard; vocal numbers, James Fenton, Harry Cooke, Thomas Hargraves, Mrs. E. D. Young, George Pearson; piano and violin duets, Miss Hargraves and Miss Southard. Refreshments were served after the entertainment.

ITEMS OF INTEREST TO 7TH DAY BAPTISTS

The topic for the prayer meeting at the Seventh-Day Baptist church, this evening, will be: "The Sabbath truths expects us to be (a) postive in belief, (b) aggressive in action, and (c) living in spirit." The theme for the children's sermon tomorrow morning will be "Plows," and the theme for the regular sermon to adults will be "Paul the Plowman," both to be given by the pastor, Rev. Edwin Shaw.

The leader of the Junior Christian Endeavor Society will be Miss Beatrice Cottrell and Miss Anna Stillman will conduct the senior society meeting. The Woman's Society for Christian Work will give a supper in the church parlors, Wednesday night, January 29, at 6 o'clock, to be followed by an entertainment of music, recitations, readings and tableaux, called "An Evening With Eugene Field's Works."

WANT CLAYBROOK FOR CIVIC CLUB PRESIDENT

R. A. Claybrook, of West Seventh street, it is reported, has been offered the presidency of the Central Civic Organization, which is now in course of formation. The preliminary meeting was held at the home of F. Otto Linke on West Second street, Wednesday night, when there was a discussion of plans. Arrangements are now being made for a public meeting, when all of the officers will be elected.

GIRL ON PROBATION.

Elizabeth, Jan. 24.—Miss May Mohan, aged 18 years, of Dunellen, but who was employed as a servant by a Westfield family, was put on probation for one year in the Union County Court, this morning. The girl was accused and convicted of having obtained $6 from a Westfield grocer under false pretences and this being her first offense a light sentence was imposed.

EXPERTS EXPLAIN PROBATION WORK

Mrs. Caroline Alexander and John Gascoyne Tell of the Problems They Handle.

TO THE COLLEGE CLUB

Probation Officers of Essex and Hudson Counties Give Instructive Talks at the Home of Mrs. F. G. Mead.

Probation work in Hudson and Essex counties was discussed in an interesting manner by Mrs. Caroline Alexander, of Hoboken, and John Gascoyne, of Newark, at an open meeting of the College Club, of Plainfield, last night at the home of Mrs. Frederick G. Mead, of East Front street. Both speakers talked of their work as probation officers in their respective counties, offering many suggestions.

In describing the probation court, Mrs. Alexander said that it aims to fill the gap between liberty and prison and to return a person to natural surroundings in order to develop character through home influence and honest work. She referred particularly of her work among women and girls in the probation court and gave as reasons for their condition, lack of proper amusements and home influence and general economic conditions.

Emphasizing the fact that the community at large is responsible for these things, Mrs. Alexander showed that preventive measures are the only radical cure. Proper places of amusement should be provided by the community and she strongly recommended the use of the public schools as meeting places for dances and other social gatherings. In this connection Miss Swartz told of the remrakable sucess that had been attained in Elizabeth through the opening of the schools in that city. They are opened two nights each week for clubs and Saturday evening for a dance.

Mr. Gascoyne told of gratifying results of the probation work in Essex county. Out of 4,000 cases detained by the court about 70 per cent. had proved satisfactory. As special help in the work among the children, Mr. Gascoyne spoke of the juvenile court and House of Detention which keep the boys and girls from meeting older associates.

WANTED FOR SHOOTING, CAPTURED IN CHICAGO

Joseph Tate, colored, of West Third street, who shot Mark Lovell, a servant in the household of R. A. Claybrook, of 403 West Seventh street, on Nov. 25 and made his escape, has been captured by the police of Chicago. Arrangements are being made by the Prosecutor's office to have the prisoner extradited. The charge against him is assault with intent to kill.

According to the story told by Lovell immediately after the shooting, Tate lay in wait for him on the evening of Nov. 25, and attempted to kill him as he ascended the rear stairs of the Claybrook home. Tate fired several shots, one of them lodging in Lovell's head near his left temple.

The attempt upon his life Lovell said was the result of ill feeling between himself and his assailant over the affections of Miss Virginia Booker, who is also employed by Mr. Claybrook.

FOR AND AGAINST SUFFRAGE.

The Current Event Circle of the Ladies' Aid Society of the First M. E. church will hold its next meeting Tuesday afternoon, January 28, at 3 o'clock in Vincent chapel, when there will be a presentation of argument for and against woman suffrage. Mrs. E. F. Feickert, of this city, and Mrs. Francis Bjorkman, of New York, will speak in favor of suffrage, and Mrs. Hugh F. Fox, of this city, and Miss Bronson, of New York, will argue against suffrage.

SEX HYGIENE TALK.

Dr. Norman H. Probasco gave a talk on sex-hygiene before forty members of the Senior gymnasium class of the Y. M. C. A. last night. His topic was "The Anatomy of the Special Organs." The physician explained the construction of the organs thoroughly and pointed out on a blackboard drawing each part as he told of its formation and punction.

THE TEMPERATURE.

The temperature report from the State Trust Company today is as follows: 9 a. m., 39 degrees; 11 a. m., 47 degrees; 1 p. m., 48 degrees.

—Use Press want advs.

—Mrs. Struthers' delicious crullers delivered hot. 'Phone The Ritz, 155. ***

STABBING AFFRAY STIRS GARWOOD

Lloyd Bogert in Critical Condition and L. Merrel Held to Await Result.

ASSAILANT USED KNIFE

Victim Slashed About Face, Hands and Body—Prisoner is an Italian Residing at Scotch Plains—Two Had Quarrelled While at Work.

Elizabeth, N. J., Jan. 24.—Lloyd Bogert, of 109 Ely street, this city, who is employed at the Hall Signal Company's plant at Garwood, was removed to a local hospital last night in a critical condition, the result of a stabbing affray at Garwood, and Louis Merrell, an Italian residing at Scotch Plains, also employed by the signal company, is a prisoner at the county jail awaiting the result of Bogert's injuries.

There has been bad blood between the two men for sometime, it is said, and they had an altercation while at work yesterday afternoon, with the result that Bogert is said to have invited Merrell to meet him outside the factory after quitting time. When the men met, Merrell is said to have pulled a knife, cutting and slashing Bogert about the face, body and hands.

Merrell was arrested at his home in Scotch Plains last night by a county detective on a charge of atrocious assault and taken to the county jail. Merrell, it is said, claims that the attack was provoked by Bogert.

CAUSE FOR REJOICING OF COUPLE TWO-FOLD

Mr. and Mrs. James Coad and James Coad, Jr., enjoyed a double celebration at their home on Laramie road, last night, the occasion marking the thirtieth wedding anniversary of Mr. and Mrs. Coad and the twenty-seventh birthday anniversary of their son. The evening was given up to playing games and dancing, while a feature was the piano selections by Miss Adeline Buxton and vocal numbers by William Gray. Mr. and Mrs. Coad and their son received many gifts, beside the congratulations of their guests. Supper was served during the evening.

Mr. and Mrs. Coad were married thirty years ago yesterday in St. John's church, Gillgoe, Guernsey, Rev. Mr. Clark, the rector, performing the ceremony. Mr. Coad is a native of Cornwall and Mrs. Coad was born at Gillgoe House, Guernsey. By the union there are seven children. The couple lived at Gillgoe until about a year and a half ago when they came to this country and removed to Plainfield.

Among the guests were Mr. and Mrs. William Harper, Miss Adeline Buxton, Mrs. Joseph Neil, Miss Ethel Neil, S. W. Workman, Mr. and Mrs. William Gray, Miss Viola Stutz, Miss Annie Vincent, Mr. and Mrs. John Hughes, John Matthews, Mr. and Mrs. John Neiland, of this city; Henry Baste and Mark Totten, of Martinsville; Mrs. John Clark, Miss Clark and Ernest House, of Westfield; William Bains, of New York.

CAR BUMPS WAGON AND BAKER IS BADLY HURT

Westfield, Jan. 24.—As a baker's wagon he was driving was bumped from the rear by a trolley car, Geo. Sorter was thrown out and so badly injured yesterday that he was taken to the hospital. Sorter weighs about 300 pounds. He was driving on the trolley track in Elm street when the car approached him. A drizzling rain was freezing as it fell with the result that the motorman was unable to stop his car on the slippery tracks. The wagon was smashed, loaves of bread, pies and cakes were scattered about the street and the horse ran away.

SOBRIESKI BALL.

The last social event to be given by members of the John III. Sobrieski Society preceding the Lenten season will be held tomorrow night in their rooms in East Second street, where they will enjoy a masquerade reception and ball. Music for dancing will be rendered by Paroubek's orchestra.

FROM FIREMEN'S BLOTTER.

Fire was discovered shortly after 7 o'clock this morning in a great pile of corn stalks in a barn in the rear of the residence of W. P. Schriven, 203 View avenue. Fireman extinguished the blaze after carrying the burning stalks into the yard.

—Fresh fruit strawberry ice cream, Ritz, Saturday. ***

CHANDOR ASKS FOR $150,000

Claims Relatives Entered into Conspiracy to Have Him Incarcerated.

HIS HEALTH INJURED

Harold Chandor, Had Jack Arrested As Insane and Magistrate Discharged Him—Suit in New York Supreme Court.

Jack F. Chandor, formerly of this city, who was arrested upon his arrival in New York from Denver, Col., on December 27 last, upon the complaint of his relatives to the effect that he was insane, yesterday started suit in the Supreme Court in New York against these relatives charging conspiracy and asking damages to the amount of $150,000. Chandor was released from custody by Magistrate McQuade in New York on December 30. The relatives failed to submit enough evidence to warrant the holding of the plaintiff for insanity.

In his complaint Chandor sues Adeline A. Dickinson Chandor, Alice Marie Chandor Dickinson, Harold Alvin Chandor and Reginald M. Chandor, all of whom formerly resided here.

He relates that they wrote to him while he was engaged in business in Denver, asking him to come to New York and from New York to go to London, where they have relatives and business interests. They would give him passage money after he was on board a steamship bound for London.

Chandor says he came to New York city and immediately was placed under arrest upon a warrant obtained by Harold A. Chandor, who is a broker, living at 241 West 102d street, New York.

Chandor then goes on to relate that he was deprived of his freedom, which resulted in loss of health, loss of his business reputation and prevented his entering into and closing deals that would have resulted in great profit to him.

CODINGTON EXPLAINS ADVANTAGES OF B. & L.

Former Judge William R. Codington delivered an address on the methods and conduct of building and loan associations last night before an audience of men interested in an organization to be known as the South Plainfield Building and Loan Association. The subject was thoroughly covered by the speaker who told of the benefits derived from belonging to an organization of this kind, saying that seventy-five per cent. of the homes built by the working people of the United States were made possible by the building and loan associations. The proposed association will be started with subscriptions amounting to about $75,000.

Mr. Codington was requested to draw up the necessary legal papers and present them at the next meeting to be held Thursday, January 30.

COUNTY FREEHOLDERS SERVE NOTICE ON BANKS

Elizabeth, Jan. 24.—Notices were ordered sent by the small Board of Freeholders to the banking institutions in which county funds are deposited that Abe J. David is the county collector and that they should base their procedure accordingly. This action was taken at a meeting of the small board yesterday afternoon.

It was said that if the banks neglected to act according to the notice the committee on legislation should be authorized to institute legal proceedings. Mr. David told the board that the accounts were deposited in the name of Nathan R. Leavitt, collector. This, he said, might lead to difficulties. The board was officially notified that quo warranto proceedings had been begun against the old Board of Freeholders.

MISHAP TO WORKMAN.

Charles A. Moss, of South Plainfield, engineer employed by the Middlesex Water Company, of Park avenue, this city, was scalded about the face with hot water and steam yesterday, while removing a steam valve from a water boiler. The injury was slight.

HOME BRIGHTENED.

A ten-pound boy arrived at the home of Dr. and Mrs. Norman B. Probasco this morning. The new member of the family has been named John Tillman Probasco.

—"It's Kornfield's;" that all you need to know about the bread you order. All grocers. ***

ALL COURTS CLOSED EXCEPT CRIMINAL

Supreme and Circuit Courts' Sessions Ended Yesterday By Judge Vail.

Judge Vail completed the sessions of the Supreme and Circuit Courts for this county yesterday for the present term. Not all of the cases on the list were tried, but all that were ready were moved and disposed of. There were six cases on the call for yesterday, but the "bottom fell out" of each one of them as called for trial. Several others which if tried would have prolonged the sessions, have been announced as settled, while others by consent have been put over until the May term. All that were not tried because not ready will also be placed on the list for the May term.

As the Grand Jury returned only twenty-eight indictments, it is anticipated that the presnt term of the criminal court will be terminated early in February. Many of those indicted are expected to plead nolo vult to the charges against them, thereby obviating the necessity of a trial, and consequently shortening the term very materially.

NO STEEPLECHASE HERE THIS SPRING

Possible That Watchung Hunt Club May Hold Joint Meet With Monmouth Club.

There is a strong probability that the annual spring meeting of the Watchung Hunt Club will not be held in Plainfield this year, to the disappointment of the large number of patrons of the affair not only in this city, but in nearby towns. That the club may be obliged to abandon their plans for holding the steeplechase here is due to the fact that the Plainfield Driving Park is now a thing of the past, the large tract of land having been cut up into building lots and the grandstand has been razed and there is no other available place for the meet.

The officers of the club are seriously thinking of combining the local meet with that of the Monmouth County Hunt at Red Bank, but as this would take the meet from Plainfield the idea is not much to the liking of the Watchung Hunt.

In discussing the matter, a lover of steeplechase meets said that there should be a sufficient amount of civic pride to preserve at least one place where such races could be held. He deplored the fact that while everybody seems to be crying about the high cost of living there are people who are doing all that they can to drive the farmer out of business by acquiring large tracts of land near Plainfield and cutting them up into building lots which will probably not be occupied for many years to come.

There will be a meeting of the Watchung Hunt Club soon when a decision will be reached concerning the spring meeting, and the question as to whether it will be best to give up the meet or combine with the Monmouth County Club will be settled.

KRESGE CO. PLANNING FOR OPENING OF NEW STORE

In preparation for the opening of one of the finest five and ten cent stores in the country, the S. S. Kresge Company, that has been doing business for the past four years at the corner of Madison avenue and West Front street, will close down tomorrow and the firm will turn its entire attention to the arranging of stock and fixtures in the recently purchased store in the Compton building, 130-132 West Front street. H. B. Mengle, manager of the local store, will supervise the work in the new headquarters and expects to have everything in readiness for opening the store to the public March 1.

The employed force of the store will be trebled and the stock will include a more complete line of five and ten cent goods. Unusually fine apartments will be provided for the large number of clerks and the store itself will have a floor space of 160 by 42 feet. A list of the fixtures and goods that the company has deemed advisable to dispose of will be found on another page of this paper.

MR. MEREDITH HERE.

A. B. Meredith, assistant state commissioner of schools, in charge of secondary education, visited the schools of North Plainfield today. He was formerly a member of the Plainfield High School faculty.

—Ritz Saturday special, chocolate coated fudge caramels, 30c. ***

BANQUET DRAWS A BIG CROWD

Netherwood Residents' Assn. Dinner Proves Unusually Successful Event.

SOME GOOD SPEECHES

Mayor Stewart, Senator Pierce, Former Judge Runyon and Others Thrill the Diners—Lewis J. Geary as Toastmaster.

Excellent speeches and a popular program by the Lotus Glee Club, of New York, combined to make the first annual banquet of the Netherwood Residents' Association at Truell Hall last night a marked success. What was first intended to be more or less a neighborhood affair, turned out to be a city-wide event, all sections of the community being represented. A. Clinton Wilmerding, president of the association, after briefly reviewing the civic club's history since its organization in December, 1911, and relating what had been accomplished, introduced Lewis J. Geary as the toastmaster.

These were the speakers and their topics: Mayor Percy H. Stewart, "A Few Remarks;" Senator Carlton B. Pierce, "Suburban Taxation;" William N. Runyon, "What the Association Can Accomplish;" Ralph W. Grout, of Montclair, "Community Effort;" Paul H. Burns, "Our Board of Trade." Congressman William E. Tuttle, who was expected to be present and address the diners, sent his regrets, explaining that his public duties prevented his attendance. To the Lotus Glee Club is due much of the credit for the delightful entertainment. This well balanced quartet made a decided hit and the singers generously responded to many encores.

Mayor Stewart was greeted cordially, and his timely suggestions urging the association and all similar organizations of the city to make a careful study of important questions affecting the city and then take them up with the Mayor and Council were received with hearty applause. The assistance and co-operation that

(Continued on page 3.)

"WIRELESS" SUBJECT OF HIS DISCOURSE

Prof. McClenahan Describes the Wonder in Telegraphy to Large Audience.

Aided by numerous models, instruments and electrical apparatus, Prof. Howard McClenahan, E. E., M. S., dean of Princeton University, delivered a highly interesting lecture in the High School Auditorium last night on "Wireless Telegraphy." He appeared under the auspices of the Princeton Club and was greeted by a goodly sized audience which was composed to a large extent of local students of wireless and electricity.

Professor McClenahan paid a tribute to Marconi, whom he said commercialized and made wireless practical. He also told of the work of other inventors and exhibited specimens and devices showing the different stages of the period of invention of wireless telegraphy. Continuing the lecturer described the various uses to which wireless is put and gave an account of the sending of the first ocean to ocean message which he said was made possible by the Cohearer type of receiver.

In closing his lecture Prof. McClenahan said the development of wireless telegraphy was the growth of two seemingly useless pieces of apparatus used in sending and receiving messages the distance of several feet, which have been perfected and added to until now a wireless of 1,400 miles across the ocean is a common occurence.

DRUGGISTS' BANQUET.

Louis Z. Weiss, of North Plainfield, and Dudley S. Miller, of this city, attended the fourth semi-annual meeting and banquet of the New Jersey Rexall Club, held at Hildebrecht's Red Rambler rooms in Trenton, yesterday. The club has a membership of seventy-five and is composed of the managers of the "Rexall" drug stores throughout the State. At the afternoon session there was an election of officers for the coming year and a discussion on topics of general interest to all the members. A banquet was enjoyed in the evening.

APPROACHING WEDDING.

Miss Helen Sachar, daughter of Mr. and Mrs. Jacob Sachar, and Dr. Bernard Levinson, of Madison avenue, will be married on Sunday, March 2, after which they will occupy the new house now being erected at West Front street and Giraud avenue.

Monday Begins the Last Week of Our Business Year

And we want to assure the many careful shoppers who from time to time have taken advantage of our bargain priced merchandise that we fully appreciate their support and with a full knowledge that price and quality figured very prominently in bringing and keep them our staunch customers.

We have had a very successful and profitable year and are planning more and bigger surprises in next year's business.

Monday's papers will tell you of the last sale of the year and this will be in addition to the regular "Clearance Sale" which will prevail in many numbers now on sale.

Ladies' Home Journal Patterns

Are handled by department stores of the country such as John Wanamaker's of New York and Philadelphia, Marshal Field & Co., Chicago, Joseph Horne & Co., Pittsburg, L. Bamberger & Co., of Newark. In Plainfield we are the sole agents for this popular and most practical of **DRESS PATTERNS.** We carry the full line of all styles of garments; also a full line of **EMBROIDERY PATTERNS.** If by the merest chance a pattern should be a different size than marked on package, you are either given a new pattern or your money is cheerfully refunded, and **WITHOUT ARGUMENT.** The Home Pattern Co. is owned by the **CURTIS PUBLISHING CO.,** who publish the Ladies' Home Journal, Saturday Evening Post and Country Gentleman, which in itself is proof sufficient of their superiority over any and all others. If you are not a regular user of these patterns, let us supply you one and prove that they are most easily understood and practical that you have ever used.

The Quarterly Style Book is out and is now sold for 5c without the pattern coupon, and **SATURDAY** with each patterns sold we will give one away **FREE.**

SATURDAY SPECIAL.

On a bargain table in main aisle; six dozen untrimmed Hats; were selling from $1.50 to $1.98; Saturday....49c

WE GIVE THE FAMOUS S. & H. GREEN TRADING STAMPS

A. E. FORCE & CO.

"The White Store"

Store opens at 8:30 a. m. and closes 5:30, Saturday excepted..

JANUARY CLEARANCE SALE PRICES.

The January Clearance Sale Prices which have been advertised for the past three weeks, will continue this week and thru the rest of the month on many numbers.

PLAINFIELD'S NEIGHBORS

South Plainfield.

William Bechtold has taken a position with the Staten Island Rapid Transit Company as a motorman.

New York parties have bought the William Clawson homestead at Samptown and expect to occupy it by April 1.

Mr. and Mrs. Robert Ritter are entertaining out of town friends.

Mrs. Melvin Teeple was given a surprise Tuesday evening by forty friends. The evening was spent in playing games, dancing and singing. Among those present were friends from Plainfield, Perth Amboy, Newark and Philadelphia. Refreshments were served at midnight.

The Middlesex Water Company has their local plant in readiness for any emergency. Robert Horn is in charge of the plant.

William Hamilton has returned from a visit to his mother at Fords.

Dunellen & Vicinity

Theodore Day, of Dunellen, has been transferred from a New York to Newark run on the Central Railroad as fireman to a New York Philadelphia trip.

L. L. Block, the North avenue market man, has made a number of improvements about his store.

A special meeting of the board of directors of the First National Bank will be held Monday night.

The regular February meeting of the Borough Common Council will be held Monday night, February 3, in the Borough Hall. The residents are anticipating a lively meeting as it is expected the Mayor will renew his fight to have Goldson W. Smalley re-appointed as street commissioner.

Several of the members of the First Presbyterian church are rehearsing for the play to be given by the local W. C. T. U. on February 20.

Mrs. David S. Campbell, of Dunellen avenue, is detained at home with an attack of bronchial trouble.

Louis Block, Jr., of East Orange street, has returned to his work in the Levgar Structural Iron Works, after a two weeks' illness.

Arrangements have been completed between the managers of the Baraca Class basketball team of the First Presbyterian church, and the Company K five of Plainfield for a game to be played on the local court on Thursday night, February 6. A return game will be played in Plainfield the following week.

Arrangements have been made by the committee in charge of the Baraca Class banquet to be held tomorrow night, to accommodate two hundred guests.

Clarence Voorhees, the North avenue butcher, has just received a large shipment of prime turkeys from a turkey raiser in Maryland.

Herbert Nelson, of North avenue, is again the victim of the "back-kick" of his automobile. Yesterday afternoon, while cranking his machine, he again fractured his wrist. About a month or six weeks ago Mr. Nelson was the victim of a similar accident. Both injuries occurred to his right wrist.

'Plains & Fanwood.

William Mair is detained at his home in Willow Grove by an attack of grip.

Henry Kaufman is visiting his uncle, William Kaufman, of Westfield.

Miss Margaret Hayes has returned to her home in Newark, after having spent the past week with Miss Marion Hunter, of Willow Grove.

There are only two cases of scarlet fever in the township, Miss Louise Nichol having been quarantined for the past four weeks, while Miss Marie Boice was quarantined Monday.

Miss Katherine Terry has returned from visiting her sister, Mrs. Marcus Hoyt, of Plainfield.

H. C. Lockwood has started a new bungalow on Paterson road.

Mr. and Mrs. Frank Mitchell have returned to their home in Newark, after visiting friends in the village.

Horace Hoffman is recovering from a severe illness.

James Huff is entertaining Henry Buckley, of Westfield.

Thomas Young is seriously ill at his home in the borough.

Miss Lydia Woodruff, of South avenue, has returned from visiting her uncle, James Woodruff, of Westfield.

A regular meeting of the Saturday Night Club will be held in the Fanwood fire house tomorrow night.

Mrs. Eugene Martin has returned to her home on Terrill road, after spending the past week with her mother, Mrs. Benjamin Burke, of New York.

The monthly meeting of the Junior League of the Baptist church was held this afternoon in the Parish House. Miss E. H. Babcock president of the society, presided.

In addition to the Plainfield Y. W. C. A. gymnasium class team, Instructor Burnett Brodziak has secured the Y. M. C. A. gymnastic and tumbling aggregation to appear in the Parish House Tuesday night, when an athletic exhibition will be given.

Rev. Dr. H. K. Carroll conducted the weekly prayer-meeting in the Methodist church last night.

Members of the girls' basketball team representing the Parish House are practicing nearly every day for coming games. It is assured that when they perform again a vast improvement will be seen in their play.

County Physician F. W. Westcott, of the borough, went to Westfield yesterday and viewed the remains of Mattavo Ballerello, of Sussex street, that place, who was killed on the railroad early in the morning while walking to his place of employment.

The regular meeting of the Lend-a-Hand Society was held in the Baptist church this afternoon. Rev. Franklin K. Mathiews, the pastor, was present and complimented the society on its growth.

The Parish House basketball team was defeated last night by the Plainfield Y. M. C. A. five by the score of 40 to 31. Although Hatfield, who played guard for the locals, accounted for seven points during the contest, he played a poor score-preventing game, his opponent, Coyle, caging the ball for a total of 22 points.

Lidgate, the star forward of the Parish House quintet, sprained his left ankle in the second half of last night's game, forcing him to retire in favor of Carter.

Somerville.

Letter-carrier James P. Jones has been on the sick list the past few days, and his son has been substituting for him.

A party of thirteen Somerville people will leave tomorrow on the Prinz August Wilhelm for a month's stay in the tropics. Those who will make up the party are Mr. and Mrs. Louis P. Gaston and their son, Kenneth; Mrs. Louise Cammann, Miss Saddie Cammann, Louis L. Miller, Theodore Cornell, Mr. and Mrs. W. H. Cawley, Sr., Miss Jean Cawley, W. H. Cawley, Jr., Chester Cawley and Hugh Vanderveer. The boat will make stops at Port Limon, Costa Rico, Pearl Lagoon, Nicaragua, Kingston and Santiago. All of the party except Mr. and Mrs. Cawley, Sr., and Miss Jean Cawley will return in a month. They will remain in Cuba for several weeks.

A meeting of the Somerville Public Library will be held at the library building next Friday afternoon at 4 o'clock, for the purpose of adopting a corporate seal and directing the use thereof in donating and transferring all of its property, real and personal, to the trustees of the Public Library, Borough of Somerville. The trustees have organized as follows: President, James L. Griggs; treasurer, L. M. Codington; secretary, Mrs. Alice L. Cornelison.

The officers and teachers of the Second Reformed Sunday-school will hold their second annual dinner in the chapel this evening. Superintendent James L. Griggs will preside. There will be round table on the various phases of modern Sunday-school work.

Mrs. Alexander McWilliam is spending several days with friends in Millstone. Her granddaughter, Miss Elizabeth McWilliam, has returned from New York city, where she had been visiting her mother, Mrs. Anna McWilliam.

At a special meeting of the Somerset County Board of Freeholders, on Wednesday at the Court House, at Somerville, contracts aggregating $21,500 for strengthening the bridges over the Raritan River at Somerville, Raritan and Bound Brook, and also the Middlebrook bridge, at Middlebrook, were awarded to F. W. Schwiers & Company, of New York. The clerk of the board was instructed to notify State Road Commissioner Stevens that the Somerville bridge, against which complaint had been made, would be repaired at once.

Bound Brook.

The funeral of Abram Giddes was held at his late home at Harris Lane yesterday afternoon. It was conducted by Rev. Alfred Evans, pastor of the Bound Brook Methodist church. It was attended by a large number of friends and neighbors. Miss Olga Clarkson and Miss Jennie Sutton sang two of Mr. Giddes' favorite hymns, "Onward Christian Soldiers" and "Just as I am Without One Plea." The bearers were Chauncey Stout, Amos Giddes, Fred Conroy, Amos Stout, Elmer Giddes and Robert Giddes. Interment was made in the Bound Brook cemetery by Director DeMott, of Plainfield.

Clarence Duryee, clerk in the local postoffice, is enjoying the balance of his annual vacation the last of this week. He and his family are visiting relatives in New York city.

Mrs. Nellie Wilson, of New York city, was a visitor with Mr. and Mrs. Nelson M. Giles, of Harris Lane, yesterday.

The Beechwood Heights Improvement Association will hold an important meeting in the fire house at 8 o'clock this evening when plans for forming a borough will be discussed.

Harry A. Whitlock, of Asbury Park, is spending several days with his aunt and uncle, Mr. and Mrs. Daniel Whitlock, of Beechwood Heights.

Mrs. Augustus C. Ramsey was a visitor yesterday with Mr. and Mrs. Charles Hoffman, at Newark.

Bound Brook Nest of Owls, No. 1775, will meet in regular session this evening in the Voorhees building at which time there will be initiations.

Mr. and Mrs. Frank Bonney have been entertaining Mr. and Mrs. John Diehl, of Trenton, for a few days.

CHRISTIAN FIELD.

The Young Men's Club of the First Presbyterian church will hold a conversational social in the church parlors tonight.

Rev. and Mrs. Joseph O. MacKelvey, of Warren chapel, held their January "At Home" in the chapel last night. Phonograph selections and a social hour were enjoyed.

The regular weekly meeting of the Bible Study Class will be held at the Monroe Avenue M. E. church, tonight.

Rev. Edward Shaw, of the Seventh-Day Baptist church, will give a chalk talk Monday afternoon at 3:30 o'clock at the meeting of the Plainfield Graded Union of Sunday-school Teachers at the Y. W. C. A. All interested are invited.

Rev. S. G. Dunseath, assistant pastor of Faith Presbyterian church, New York, will address St. Paul's Brotherhood of Trinity Reformed church Bible school Sunday afternoon at 2:30 o'clock. All men are invited.

These men were appointed to act as chairmen of the various committees for the coming year at the adjourned meeting of the Agoga Bible Class of the Park Avenue Baptist Bible school held in the church last night: Social committee, Frederick V. Mills; membership committee, Arthur E. Gaskill; athletic committee, Aaron D. Thompson, Jr.; devotional committe, Nelson Van Winkle, and house committee, Irving J. Pratt. The secretary was instructed to send letters of thanks to the young women who assisted the class at the banquet last week. By a unanimous vote of the class it was decided to join the Federation of Men's Bible Classes in this city.

WILSON MUST HANDLE PANAMA TOLL PROBLEM

(By Telegraph to The Daily Press.)

Washington, Jan. 24.—To President Wilson, his cabinet, and Congress will be left the problem of dealing with Panama tolls. It is not thought at all likely that the subject will be more than discussed at this session. No trouble with Great Britain is feared, however, as Secretary Knox makes it plain in his reply to the British note that this Government is willing to take the matter up for diplomatic negotiation but not for arbitration.

WILSON'S FRIENDSHIP TOWARDS PROGRESSIVES

(By Telegraph to The Daily Press.)

Washington, Jan. 24.—Further friction between the incoming President and his party in Congress is threatened by Governor Wilson's open trafficing with the Republican Progressives. His friends were busy all day yesterday pouring oil on the troubled waters and explaining that the aid of Progressives must of necessity be sought if Democratic policies are to be put forward. The calling of the extra session is now looked for about March 15, and certainly not later than early in April.

PERSONAL.

Mrs. F. J. Jennings and her mother, Mrs. George Pagels, of Cincinnati, are visiting Mrs. Jennings' cousin, Mrs. Asa Collier, of East Sixth street.

Edward C. Suffern, of North Plainfield, is erecting a new house on Stelle avenue, which he plans to occupy in the early summer. The house is being erected by the Plainfield Development Company, of which Edmund Rushmore is president.

B. B. Pettigrew, of this city, who is connected with the New York Telephone Company, has gone to Toledo Ohio, on a two weeks' business trip.

Edward Lynch, of this city, who formerly held a position with the New York Telephone Company at the local exchange, has been transferred to Jersey City.

Arthur Jennings, of this city, has gone to Elmira, N. Y., to take a position with the Booth Candy Company, of which T. B. Kolb, formerly of Plainfield, is the manager.

Mrs. Emma Smith, of Duer street, has returned from Bedminster, where she went to attend the golden wedding anniversary of her aunt.

Mr. and Mrs. Alonzo Brokaw and daughter, Miss Gladys Brokaw, formerly of Plainfield, but now of Richmond, Va., are visiting here, having come to attend the funeral of Mrs. Brokaw's father, Abraham Giddes.

Albert Giddes, of Watchung avenue, who has been critically ill with pneumonia, is doing nicely and is now out of danger.

N. P. H. S. NOTES.

Charles Beckman, manager of the Fairview basketball team, has been elected captain of the junior class team and Frank Dunning will manage the team.

A gold Y. W. C. A. pin was found in the High School and turned over to Miss Turnbull. The owner may obtain the pin by applying at the library.

The Boys' Athletic Association has received its new stationery.

For the first half year the boys' basketball team succeeded in keeping up its fine scholarship record of years past. Three of the first team men, Captain Townley, Carroll Taylor and Ashley Burner received total exemptions from all examinations, while two others, Roy Love and Duclos Van Mater, were required to take only one. Hyman Abrams and Frank Dunning, the other two varsity men, had to take two exams each. This is a record that Principal Phelps is proud of and one that every High School team could not attain.

The girls' team will be very busy next week as they have three hard games to be played in five days. On Wednesday the girls will meet Perth Amboy, and on Friday the first game of the city interscholastic series will be played with the Plainfield High School girls at the Somerset street court. Manager Elsie Debele has yet a long list of games for the girls to play.

The boys are practicing hard every day for their first game with P. H. S., which takes place next Saturday. Those who reported to play against the first team yesterday are Newton Spencer, Addison, Newkirk, Martin McDonough, Lester Chandler, Edson Day, Ronald Conroy and Warren Townley.

Manager Carroll Taylor is trying to arrange a game for next Tuesday evening at Saengerbund Hall.

TROLLEY FROM CAMDEN TO JERSEY CITY SOON

Trenton, Jan. 24.—Having received permission from the State Board of Public Utility Commissioners to construct certain connecting tracks, the Elizabeth and Trenton Railroad Company and the Trenton Terminal Company, lessee, will now be able to complete its link in the through trolley service from Camden to Jersey City via Elizabeth. The application which was today approved by the State Commission was for authority to construct connecting tracks between the line of the petitioners and tracks of the Public Service Railway Company in Woodbridge road in the road leading from Woodbridge to Rahway, in Middlesex county.

The State Board also granted its permission to the Elizabeth and Trenton Railroad Company to cross the following roads at grade with its tracks: Sewaren Avenue, Woodbridge Turnpike, Central Avenue, Brewster Place, Marsh Street and Old Road, all in Woodbridge Township.

ASK POLICY HOLDERS TO WORK AGAINST BILL

Measure Introduced at Trenton Would Permit Newark to Tax Dividend Fund.

An adverse decision having been made in the courts, the City of Newark is now attempting to have a law passed by the Legislature permitting it to tax the huge fund apportioned by the Prudential Insurance Company to its deferred dividend policyholders and as the success of this scheme would mean a loss to these policyholders, the company has asked them to write to the legislators to kill the bill. This statement has been made to the policyholders by the company's president:

On January 20, 1913, a bill known as Assembly Bill No. 57 was introduced into the Legislature by Assemblyman Rowe, of Essex county, New Jersey. The effect of this bill is to subject to taxation the funds apportioned by the company to its deferred dividend policyholders, of whom you are one.

In the funds in question the company has absolutely no interest except as your trustee. The funds have been apportioned to the policyholders pursuant to the provisions of Chapter 71 of the Laws of 1907, under the terms of which the company cannot thereafter use them for any purpose other than to distribute them among the policyholders.

The effect of the passage of the proposed bill will be annually to reduce the funds held by the company for you and the other deferred dividend policyholders by the amount which it will be compelled to pay to the City of Newark, which, judging by past experience, will not be less than two per cent. a year.

Should this bill become a law, the amount to be taken out of this fund and paid to the City of Newark for the year 1913 will be more than $600,000.

We feel that such a tax upon you is unjust; that the City of Newark makes no return to you for your funds which it seeks to take from you in this way. We, therefore, resisted the payment of this tax in the courts, and succeeded in obtaining a decision favorable to your interests.

The City of Newark, however, now proposes to so change the law as to permit that to be done which the courts have declared under the present law could not be done.

If the bill becomes a law, the victory gained by the company in your behalf in the courts will be overthrown.

No attempt has ever heretofore been made by any State in the Union to impose a tax of this character, and no good reason can be advanced why you should be compelled to make an anual contribution of this hitherto unheard of kind to the City of Newark. The company will oppose the passage of this bill in every legitimate way.

If this bill becomes a law it will take money unjustly from your pocket. We urge you, therefore, to see your Senator and Assemblymen personally if possible, and if not, to write to them at once asking them to vote against the bill. Letters should be addressed to them at the State House, Trenton, N. J.

For Sale advertising will bring you cash for that unused office furniture.

The want ads will find work today for workers to whom a longer period of idleness would be a serious matter.

The desirable boarders are not all satisfied with their present boarding houses. Your ad will interest some of them.

Style and SR *Reliability*

Our Government Economizes---Do You?

Do you grab at every opportunity to save? Are you trying to squeeze the water out of your purchases?

Then attention to my daily talks on economy.

I cannot believe that any man in this town knowingly wastes his clothing money. If they would only come in here, and see the quality of my clothes, and how superbly well they are styled, and how I price them at

$12, $15, $18 & $20

I believe every man in Plainfield would "sign up" for life to get his clothes here.

ROTHBERG'S

"Things That Men Wear"

214 WEST FRONT STREET : Next to Proctor's Phone 995

THE BOSS' EMOTIONS WERE EXPANDED ALL RIGHT

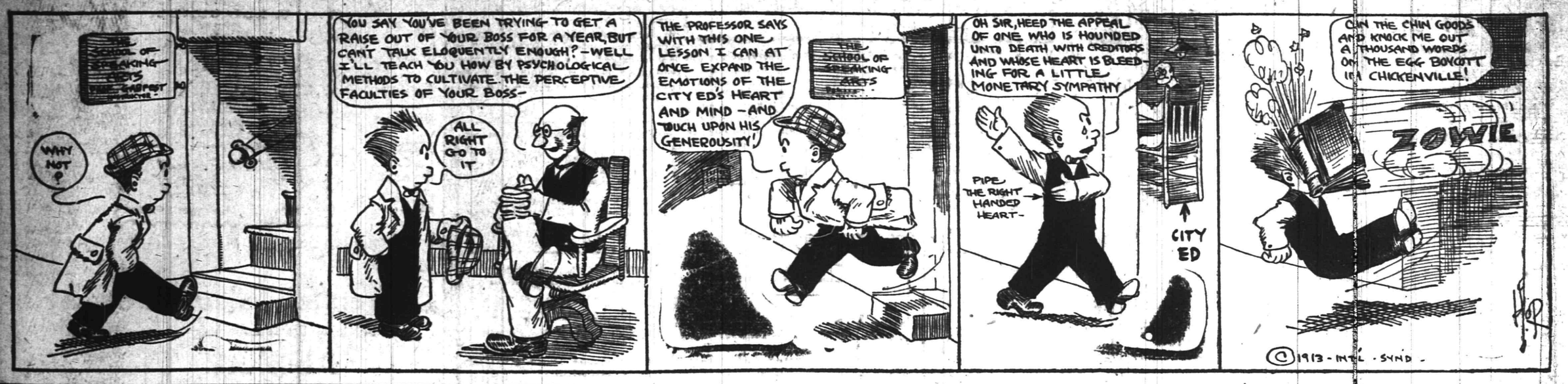

SPORTS OF ALL SORTS

"MAC" SAYS

Company K will try conclusions th the Jolly five, a local basketball m, before the spotlight tonight. is is one of the games scheduled Manager Sanderson, of the Plainld theatre, and will be run off in nnection with his motion picture ow.

"Cuty" Glover, the versatile ax guard, has taken the cadets in arge and they will play under his pervision tonight. "Cutey" has last decided to exert some of his pirdupois for the welfare of his untry. He has joined the Nation- Guard and is getting to be quite "big" figure in the weekly drills of mpany K.

Somebody scheduled a game of sketball for the Dunellen girls to played at the theatre with Hope apel next Tuesday night, but Miss nnet, manager of the Dunellen m, said that no one had conferred th her in regard to the game and t her team would not appear on theatre stage under her manageent.

It appears to be another case of many managers with the Dunel- girls. Not only has the spotlight traction proved a fizzle, but the me scheduled with the Nonpareils last night was unauthorized and en the local girls appeared to y, they found that the gym had en transformed into a furniture re.

Andrew Heifield, the injured Ajax yer, is now able to hobble around thout the aid of crutches, and is king forward to the time when he n be back on the basketball court. s services would be a most valule asset to the association plays in their game with Hope chapel morrow night but his playing is, course, out of the question.

Information has come to hand to effect that Glover, the Ajax rong man," will be out of the line- in the all-important Hope chapel sh tomorrow night.

If this statement is true, it will obably weaken the Ajax city chamonship prospects preceptibly.

Although both High Schools and al School will be idle tomorrow, sketball will flourish in this city usual in the evening. At Hope apel the Ajax and the Hope plays will meet in the main bill and Presbyterian second team and Hope second team will clash in preliminary.

In case Yale and Princeton break en on their two baseball games May 31 and April 7, the deciding me will be played at the Polo ounds on June 12. Either the ants or the Yankees will have a heduled game that day, but they ll probably arrange to play a uble-header on the following day.

Orvie Overall, once a star pitcher the Cubs, is playing ball in Calinia to get into shape to return to major leagues. Overall tells the believing baseball public that he discovered a new curve. His tement is backed up by that of k Bliss, who is Overall's catch, d he says the "jump" which the eran puts on the sphere is rekable.

Crowdgrass, the Giant outMoose hands were so "frozen tharrow" that he dropped a in the last game of the

Bowling
EMPIA BOWLING ALLEYS
117 EAST SECOND ST.
WILLIAM F. WALTERS, Prop.

World's Series last fall and enabled the Red Sox to win the World's championship, has mailed his signed contract for next season to the New York management.

SPARKS BY "SKID"

A coast-to-coast and gulf-to-lakes whirlwind tour of education—the most novel and most extensive personal effort ever extended in behalf of any sport—has just been sanctioned and authorized by the board of the Federation of American Motorcyclists.

J. Leo Sauer, of New York, one of the leading figures in the motorcycle world, has been drafted by the F. A. M. and has consented to make the tour, carrying to members of the F. A. M. and the general public in a series of addresses the gospel of motorcycling.

Mr. Sauer's tour is expected to do much to stiffen the backbone of the widespread movement against motorcycle abuses, such as the open muffler, reckless riding and speeding. It will bring the F. A. M. and its members into closer touch and better understanding and it will give to the general public a better idea of the advantages of motorcycling, both in work and play.

Mr. Sauer has not arranged his schedule in detail yet, but tentatively, he is planning to leave New York by the middle of February, going South first. He will probably proceed as far as Jacksonville, Fla., and start West about March 1. He will visit Los Angeles and other coast territory until about March 15, when he will start back East, through Denver and St. Louis. He will reach New York about April 1, and will then spend some time in New York and the New England States. His trip will consume about two months, and he will speak in all the important motorcycle centres of the country.

A motorcycle figured largely in the delivery of what is claimed to be the first parcel post package delivered in the United States. The package was carried by motorcycle from the San Jose, Cal., postoffice to a local newspaper office, arriving there a few seconds after 12 o'clock on the morning of January 1.

Although Milwaukee has but three concerns manufacturing motorcycles, the output from these factories in 1912 amounted to $4,000,000, an increase of 50 per cent. over the output of 1911.

Guy W. Webb and George Hoiseth, of Minneapolis, not daunted by the snow-crusted roads, started the new year right with a 100-mile motorcycle jaunt to adjoining towns.

One of the features of the housewarming program of the Jacksonville (Fla.) Motorcycle Club, given in its new quarters, was a mock court trial, which proved very entertaining.

Miss Bessie Brunner was the first woman to become an active member of the Newark Motorcycle Club.

Though Aberdeen, S. D., motorcyclists find the air a bit too crisp to enjoy hill climbing at this season, the club is keeping up interest and enthusiasm by a series of dinners and entertainments, which are proving very successful.

It is estimated that 8,000 motorcycles are now in use in Los Angeles, Cal.

Members of the Plainfield Motorcycle Club visited the motorcycle show in the Central Palace, New York, and learned many new features of this vehicle. Percy Haberle was among the missing, a bowling engagement being the reason. J. Dickhundt while taking in the show joined the Indian Club. Jack Horner, Edward Smith, Robert Townley, "Bud" Kline and Waglow also added their names to the list.

One salesman at the Palace show sold fourteen car loads of Indian motorcycles in one day.

At the games of the Pastime A. C. January 28, in the 22nd Regiment Armory, the one mile handicap should prove a popular entry with the motorcyclists.

W. J. Ruhle, of the Harley-Davidson, was in town yesterday and reported that the stock of 1913 machines has been entirely disposed of.

Signs of Spring—tour talks; J. J. Moore cleaning his machine and Dickhundt looking for a good trade.

Harry B. Martin, one of the best amateur cyclists ever turned out from this State, died January 8, in his home in Asbury Park. He is survived by his widow, who before marriage was Miss Bye.

Jack Horner will have a side car with him this year.

Ernest Meir was elected president of the Jersey City Motorcycle Club at its last meeting.

It is rumored that Ed. Honeyman, who has always been such a strong exponent of the Indian, is to buy a Reading-Standard machine.

A postal from George Adams, of the local club who is touring the Southern States, says he left Savannah, Ga., Tuesday bound for Jacksonville, Fla. He added that the roads were poor.

ROTHBERG BOWLERS WILL ROLL RAHWAY NATIONALS

On the Rahway alleys tonight, the Sam Rothberg bowling team, of this city, will roll the Rahway Nationals and a return match will be played here Friday, January 31. Manager Rothberg has equipped his team with new suits consisting of shirts of blue and white with the letters "S. R." on the sleeves. Manager McCartney, of the Rahway team, has a surprise in store for the Plainfield delegation after the match and while he says it is an idea of his own, he will not disclose the details of the affair.

Those who will make up the Queen City aggregation are Radin, Miller, Mahoney, Thompson, Montross and Britton. Hoffman and Parretti will have charge of the Rothberg rooters and all those wishing to view the match from the sidelines should take the 7 o'clock Main Line trolley from the Watchung avenue station.

CHICAGO ATHLETIC MEET.

Chicago, Ill., Jan. 24.—An army of star athletes representing colleges and associations throughout the middle West trooped into Chicago today to take part in the nineteenth annual indoor meet of the First Regiment Athletic Association. The meet will extend over two days, beginning with the preliminaries tonight and concluding with the finals tomorrow. The program provides for thirteen open field and track events, three scholastic numbers and a series of relay races for local teams.

FIGHTS FOR TONIGHT.

Jimmy Clabby vs. Howard Baker, 10 rounds, at Denver.

Jake Abel vs. "Knockout" Brown, 10 rounds, at Atlanta.

Danny Goodman vs. Freddie Welsh, 15 rounds, at St. Joseph.

Jim Savage vs. Tom Kennedy, 10 rounds, at New Orleans.

Johnny Dohan vs. Young McDonough, 10 rounds, at Manchester, N. H.

Usually a very moderate amount of perseverance in want advertising for a job is sufficient.

DRISCOLL WANTED IN NEW BRUNSWICK

Brunswick Fans Are Hot on the Trail of the Plainfield Team to Play Saturdays.

Those who claim to possess a superabundance of inside information have issued a statement to the effect that Dave Driscoll, who captained the Plainfield baseball team when it played in this city last year, is willing to have his club at New Brunswick Saturday afternoons and Sundays, thus depriving Plainfield of the Saturday afternoon attraction. This information, of course, comes from Brunswick fans and local followers think that Manager Dorflinger comes in for a say before the deal is closed. It is a well known fact that the National sport has been on a decline in the town of New Brunswick for a number of years and the fans in that section are evidently willing to go to extremes in order to bring the Driscoll aggregation there to revive the interest. At least this is the first move of the directors of the Outdoor Amusement Company elected last Tuesday night and they are willing to back the project up with any amount of the long green variety.

All last summer Driscoll and his team played in this city and drew crowds that admitted to be more than paying. The new Brunswick papers seem to have the idea that the attendance at the games was not up to Driscoll's expectations, but if this was so it must have been embarassing to Dave to mention his expectations because he never hinted at any dissatisfaction while his nine was playing ball here. If Driscoll decided to quit Union county it would mean that Manager Dorflinger would have to round together another herd of ball tossers, but this would not be such a hard task for the local pilot as he has been placed in just such a predicament more than once.

The fact that there were no games played in Brunswick last summer on Saturday afternoons was due to the fact that there were no fans to support a team of ball players such as played in this city and if Driscoll moved over into the Brunswick park he would probably fare even worse than the New Brunswick fans think he fared here. When Driscoll brought his team to the Aumsement Park four years ago the games were well attended for a short time but the old weakness of the Brunswick fans, to kick and wan in support soon evidenced itself and Dave packed up and went on his way.

Dave is not ready to throw any light on his next season's plans at present and it is doubtful if anything definite will be done until he returns from his trip to Porto Rico. He will leave for that place next month, returning with his team the early part of March.

MARATHONS PLAY FAST AGAINST HOLY CROSS

Displaying a slashing attack and a defence against which there was little headway the Marathon basketball team, of this city, defeated the fast Hold Cross seconds last night on the latter's floor by a score of 29 to 11. At times the playing of the winners was sensational. Their team work was excellent and on many occasions the forwards worked the ball through the entire opposing team for a basket. Babcock and Dawe, Holy Cross shooters, could not penetrate the guarding of Hummel and Kraussee for any efficient work. When they started Marathon players covered up in speedy fashion and the pivot man in the assault was crushed before the attack was fully launched. Jack Hull was the star of the borough five while Kraussee and Dilts featured for the winners. The lineup of the teams were:

MARATHON.	HOLY CROSS.
Adams, forward	Babcock, forward
Dilts, forward	Dawe, forward
Marsh, center	Hull, center
Hummel, guard	Stewart, guard
Kraussee, guard	Boose, guard

COYLE'S SHOOTING DEFEATS 'PLAINS

Y. M. C. A. Team Annexes a 40 to 31 Victory at Parish House Team's Expense.

With the aid of eleven field goals credited to William Coyle, the recently organized Y. M. C. A. first team defeated the Scotch Plains Parish House five on the latter's court last night by a score of 40 to 31. Coyle's great offensive work had the 'Plains players completely baffled and none of the trio of guards could master his style of play. The game was close and exciting from the outset and neither team had a decided advantage over the other at any stage, the association players always being in the van, but the home five never were lost to view and always had a chance of pulling out on top of the heap.

Lidgate's old injury, sustained to his ankle while he was captain of the Plainfield High School quintet, showed itself again last night and the main point getter of the Parish House aggregation was handicapped in his playing by the injured member. He was replaced in the last five minutes of play by Curte, a new man, who put up a good game in the few minutes he played. The score:

Y. M. C. A.

	G.	F.	P.
Taylor, f.	1	0	2
Coyle, f.	11	0	22
Smith, c.	4	4	12
Bailey, g.	1	0	2
Moulton, g.	1	0	2
	18	4	40

SCOTCH PLAINS.

	G.	F.	P.
Lidgate, f.	1	0	2
Thompson, f.	5	0	10
Marsten, c	6	0	12
Hatfield, g.	1	5	7
Bettman, g.	0	0	0
J. Curte, f.	0	0	0
	13	5	31

BASKETBALL FIVES IN GAME OF FARCE

With Darling Back in the Game Company K is Certain of Victory.

Another forty minutes of thrilling basketball has been arranged for tonight by Manager Sanderson, of the Plainfield theatre, and he has secured the Company K and Jolly Five basketball teams to furnish the cast of characters. Whether or not the exhibition resolves itself into a tragedy or comedy remains to be seen, but the Company K aggregation will be well supplied with ammunition to check any unusual evidences of merriment displayed by the Jolly Five. The latter aggregation is composed of basket cagers of varied calibres, and although they have had no rehearsals, the manager states that his players have been coached to beat Company K and the show will be a complete fizzle if soldier boys are so inconsiderate as to reverse the climax.

As an added attraction, Manager Thompson has secured "Cutey" Glover, the Ajax strong man, to demonstarte to the public the art of "heavily guarding an opponent" and this in itself promises to be worth the price of admission. All of the Company K players who were injured in the battle last Thursday night, when Company K walloped Company M, have been scratched off the hospital list and will return to the game tonight. If Thompson's wooden leg fails to hold out the entire game, Glover will be shifted to the pivot position, opposing Monroe Good, another champion eater. The feeling of awe that many teams lining up against the sharpshooters have displayed during the past season will not effect the Jolly Five, according to forthcoming dope, and if necessary the latter are willing to go to the expense of furnishing illuminated targets so that Thompson and his cohorts can at least keep in the running by getting a two point target now and then.

The cast of characters:

Company K.	Jolly Five.
Dearling, forward	Grisley
Seal, forward	Machan
Thompson, centre	Good
Nolan, guard	Angleman
Glover, guard	Genorich
Howell, substitute	Moore
Harrison, substitute	Post

TWO GAMES PLAYED IN THE COLOR LEAGUE

Orange Defeats White and Red Wallops Green at the Y. M. C. A.

A double header of basketball was played by the teams in the Color League of the senior class of the Y. M. C. A. last night. The Orange proved to be stronger than the White and defeated it by the close score of 6 to 4. The Red team had a walk-away from the Green and wound up its game with a score of 16 to 2.

The only way the Whites scored in the first game was by throwing four goals. Conger, Berse, Winans and Clarin were the only successful ones in caging the free throws. Seal, of the Orange five, caged a brace of fouls and Thompson scored four points by shooting two field goals, thus showing his sharpshooting ability gained on the Company K basketball five.

In the second game every player on the Red team suceeded in making at least one field goal and two of them scored a brace of field baskets and two fouls. Gunzelman was the only man that scored for his side, thus saving his side from being whitewashed.

The lineups and score:

ORANGE.

	G.	F.	P.
Trotter, f.	0	0	0
Seal, f.	0	2	2
Thompson, c.	2	0	4
Ostrum, g.	0	0	0
Borden, g.	0	0	0
	2	2	6

WHITE.

	G.	F.	P.
Conger, f.	0	1	1
Berse, f.	0	1	1
McCombe, c.	0	0	0
Winans, g.	0	1	1
Clarin, g.	0	1	1
	0	4	4

RED.

	G.	F.	P.
H. Vail, f.	2	0	4
Lockley, f.	0	0	0
J. Farmer, c.	1	0	2
Reed, g.	1	1	3
J. Manning, g.	2	1	5
Gennerich, g.	1	0	2
	7	2	16

GREEN.

	G.	F.	P.
Smith, f.	0	0	0
Gunzelman, f.	1	0	2
L. D. Farmer, c.	0	0	0
Mead, g.	0	0	0
Angerbauer, g.	0	0	0
Frost, g.	0	0	0
	1	0	2

Referee, Hansen; scorer, E. C. Ostlin; timer, W. Kennedy.

Situation Wanted advertising will open a new prospect for you!

WHY WOLVERTON DID NOT SUCCEED AS A MANAGER.

Charley Herzog, the New York Giants' crack third baseman, was asked recently what he thought of Harry Wolverton, who managed the New York Americans last year. Herzog is not a hammer thrower, but he laughingly told this yarn:

"When I was a kid I played in the Tristate league. Wolverton was managing the Williamsport team in that circuit and was a big gun. Of course, I knew about the rules of discipline and was going along without smoking cigars or cigarettes. One day my team played Williamsport. An old time pitcher was in the box for Wolverton and he was doing fine work. But after awhile I noticed that when he reached the bench between innings he lighted a corncob pipe and enjoyed a quiet smoke with Wolverton at his side. That settled Wolverton in my estimation. I knew then that as a disciplinarian he would never succeed, and he proved it last season."

IRSLINGER AFTER HONORS.

Champion Middleweight Wrestler of Europe Challenges American Cracks.

Zbysco, the giant Pole, who is after Frank Gotch for the world's championship, is not the only foreign wrestler occupying the limelight in the grappling world this season. Another star recently arrived in this country who gives promise of helping to make mat history. He is Henry Irslinger of

Photos by American Press Association.

TWO VIEWS OF IRSLINGER.

Austria, holder of the middleweight and light heavyweight championships of Europe.

Although Irslinger is a youth in years he is old in experience. He is an Austrian by birth. He has been wrestling for many years and in many lands. He cleaned up all opponents in continental Europe and then crossed over to England and repeated his victories there. Irslinger has issued a challenge to Fred Beel, Americus (Gus Schoenlein) or any other light heavyweight wrestler in America. Unlike many foreigners who are solely Greco-Roman wrestlers, Irslinger is an expert catch-as-catch-can grappler.

CANADIAN SWIMMERS COMING.

Montreal, Jan. 24.—Ten of the speediest swimmers of McGill University left Montreal today for their annual American trip. In the course of the next two weeks the Canadians will engage in a series of contests at Yale, the University of Pennsylvania, Columbia and other leading Eastern universities.

CLAY BIRD SHOOT.

Under the management of John P. Barry, a clay bird shoot will be held tomorrow afternoon at Peter C. Johnson's farm on Plainfield avenue. The Plainfield auto bus passes the grounds.

—Landlords and tenants meet through Press Want Columns.

HOTELS.

WHEN IN PLAINFIELD, N. J STOP AT
THE QUEEN CITY HOTEL
All Newly Furnished.
A la Carte Service Unsurpassed
P. FLOERSCH, Prop.
V. M. FLOERSCH, Mgr.

HOTEL WALDORF
HENRY WINDHAM, Prop.
EAST FRONT STREET
Gottfried Krueger's Extra Beer on Draught. Imported Wines, Liquors and Cigars. Hotel accommodations and private Dining Rooms.

WEINMAN'S CAFE
GENERAL NEWS TICKER.
Stock quotations
Up to the Minute.
'PHONE 1527.

HOTEL SOMERSET
Under New Management.
Newly Painted and Papered throughout. Table Board and Rooms by Day or Week.
W. G. FEASTER, Proprietor.
7 Somerset Street. Tel. 692-I.

HOTEL KENSINGTON
NORTH AVENUE
UNDER NEW MANAGEMENT
House Thoroughly Renovated.
147 NORTH AVENUE
SUNDAY DINNER—FROM 12:30 TO 2 P. M.—50 CENTS.

COAL DEALERS.

GEO. O. STEVENS COAL
747 WEST FRONT ST.

TenEyck & Harris
Dealers in
LEHIGH VALLEY COAL.
Office, Rowley's Drug Store, 216 W. Front St. Tel. 2081-J-2.

TenEyck & Kelley
COAL
741 South Ave. Tel. 1155

R. L. CLINE
(Successor to C. H. Rugg & Co.)
BEST LEHIGH VALLEY COAL
Yard and office 432 W. 3d St. Tel. 9

N. MEYERS & SONS
COAL
COKE AND WOOD
Office tel. 1152-w. 121 Watchung Av
Yard tel. 1911-w
4th and Washington Sts.

Richard Parroit, Jr.
BEST GRADES LEHIGH
COAL
186 South Second St. 'Phone 1569

New Jersey Central

TRAINS LEAVE PLAINFIELD.

For New York—2.16, 3.12, 5.41, 6.38, 5.48, 6.27, 6.55, 7.22, 7.26, 7.44, 7.41, 7.58, 8.18, 8.30, 8.38, 8.47, 9.29, 9.53, 10.20, 11.20, 12.52 a. m., 12.28, 12.58, 1.44, 2.39, 2.55, 3.22, 3.48, 4.12, 4.26, 5.39, 6.18, 6.40, 7.41, 8.27, 9.27, 9.30, 10.15, 10.36, 11.28 p. m. Sunday—2.10, 3.41, 5.41, 7.23, 7.58, 8.52, 9.34, 9.42, 10.37, 11.52 a. m., 12.33, 12.58, 1.28, 2.09, 2.39, 2.55, 3.17, 4.29, 5.34, 6.57, 7.14, 8.12, 8.27, 8.35, 9.42, 10.28, 10.36 p. m.

For Newark—5.36, 6.27, 7.05 through train to Newark), 7.41, 8.36, 9.29, 10.20, 11.20 a. m., 12.28, 1.44, 2.39, 2.55, 3.22, 4.38, 5.39, 6.18, 7.41, 8.27, 9.30, 10.36, 11.28 p. m. Sunday—7.23, 8.52, 9.34, 10.37 a. m., 12.58, 1.28, 2.55, 3.17, 4.29, 5.24, 7.14, 8.12, 8.35, 9.42, 10.36 p. m.

For Easton, Bethlehem, Allentown and Mauch Chunk—5.18, *8.17, 9.47, 11.19 a. m., 2.00, xx5.42, (6.59 p. m., Easton only). Sunday—5.45, 10.24 a. m., 1.58, xx5.43, 7.06 p. m.

For Wilkesbarre and Scranton—5.18, 8.17, a. m., 5.43 p. m. Sunday—5.45, 10.24 a. m., 5.43 p. m.

For Long Branch and Asbury Park, at—8.41, 8.12, 11.20 a. m., (12.28 Saturdays only), 4.36, 5.18, 8.27, 11.28 p. m. Sunday—(12.58, 3.22 Red Band only), 3.41, 8.32 a. m., (2.09 Red Bank only), 3.17, 8.35 p. m.

For Atlantic City—3.41, 9.29 a. m., 12.28 Saturdays only), 3.48, Sunday—9.43 a. m., 3.09 p. m.

For Philadelphia—5.42, 7.39, 8.45, 9.43, 11.53 a. m., 12.42, 1.55, 2.45, 5.13, 6.24, 7.42, 8.47, 9.46, 10.48 p. m., 1.20 a. m. Sunday—8.45, 9.58, 10.43, 11.41 a. m., 12.42, 1.44, 2.45, 3.42, 4.38, 4.55, 6.38, 6.44, 7.42, 8.47, 9.46, 10.54, 11.54 p. m., 1.20 a. m.

For Baltimore and Washington. Daily—7.45, 10.48 a. m., 12.42, 2.45, 6.44 p. m.

xxExcept Easton and Bethlehem.
*Except Mauch Chunk.

CHOICE ORANGES
Our Oranges are carefully selected for quality—they are sweet and juicy, but not high in price. Also other Fine Fresh Fruits and Vegetables.
W. W. DUNN
"THE PARK GROCER"
Deer St. and Lincoln Place.

ON YOUR WAY
to the station stop and see Alex. Stills the Barber, who has opened an up-to-date shop on Depot Park, near Eastbound station. Special attention to children.
'Phone 882-J.

PAINTERS AND DECORATORS.

AGENTS FOR
LIKE TILE
The Sanitary Wall Covering
WOOD KRUSTA
CHROMOCHROME WASHABLE WALL DECORATION.
Interior Decoration a Specialty.
Woolston & Buckle
Painters and Decorators,
145 NORTH AVENUE.

Good Weather For Painting
is not over yet. There are plenty of fine days, all through the winter when painting can be done as well as in mid-summer; and it will last better, if the painter knows his trade. Twenty years has taught me how, and I employ only the best mechanics, who know how to paint in winter as well as in summer.
JAMES C. HANSEN
PAINTER AND DECORATOR
Dealer in Wall Paper, Paints, Oils, Varnishes, Glass, etc.
141 E. FRONT ST. TEL. 346

Arrival and Departure of Mails

At Plainfield Postoffice

February 1, 1912.

NEW YORK MAILS. Arrive—5:30, 8:00, 8:40, 11:45 a. m., 1:30, 2:30, 5:00, 5:30, 8:30 p. m., 12 midnight. Close—6:30, 8:00, 9:00, 10:30 a. m., 12:10, 2:00, 3:50, 6:00, 7:45, 9:00 p. m.

SOMERVILLE AND EASTON. Arrive—8:40, 10:00 a. m., 12:30, 3:15 and 7:00 p. m. Close—6:30, 8:00 a. m., 12:35, 1:30, 4:30, 5:00 p. m.

PHILADELPHIA—Direct. Arrive—6:30, 8:00, 9:40, 11:45 a. m., 12:30, 2:30, 7:00 p. m. Close—6:30, 11:30 a. m., 12:35, 2:00, 3:50, 7:00, 9:00 p. m.

THROUGH FAST MAIL FOR EAST Close—12:10, 3:50, 6:00 p. m.

DIRECT THROUGH FAST MAIL FOR WEST. Close—6:30, 11:30 a. m., 1:30, 5:00 and 9:00 p. m.

DIRECT SOUTHERN MAILS. Close—6:30 a. m., 12:35, 3:50, 7:00 and 9 p. m.

PENNSYLVANIA, West of Easton Close—6:30 a. m., 1:30, 7:00 p. m.

ELIZABETH—Direct. Arrive—3:00, 3:40 a. m., 1:30, 2:30, 5:30 p. m. Close—8:00, 9:00, 10:30 a. m., 12:10, 2:00, 6:00, 8:00 p. m.

NEWARK—Direct. Arrive—8:00, 8:45 a. m., 1:30, 2:30, 5:30 p. m. Close—6:30, 8:00, 9:00, 10:30 a. m., 12:10, 2:00, 3:50, 5:30, 6:00, 9:00 p. m.

WATCHUNG. Arrive—1:00, 6:45 p. m. Close—9:00 a. m., 2:30 p. m.

WARRENVILLE. Arrive—1:00 p. m. Close 9:00 a. m.

SUNDAY MAILS. Office open from 9:30 to 10:30 a. m. Mail closes at 6:15 p. m.

E. H. RIED, P. M.

L. Moraller & Son
WATCHMAKERS and JEWELERS
WATCHES,
CLOCKS and JEWELRY
Fine Watch and Clock Repairing Specialty.
219 Park Ave. Plainfield, N. J

SMALLEY BROS.
BUTCHERS
CHOICE MEATS
GAME IN SEASON.
ROASTING AND BROILING CHICKENS A SPECIALTY
BERKSHIRE SAUSAGE (none better).
Orders called for and delivered.
Telephone 88-A.

FOLKES & COX
LADIES AND GENTS TAILORS
SUITS MADE TO ORDER.
Remodeling, dry cleaning, dyeing and pressing. Special attention to monthly contracts for cleaning and pressing. Four suits and one overcoat cleaned and pressed at $1.50 per month.
328 Liberty St., corner Fourth.
'Phone 710-J. 10 29 1y

J. C. POPE & CO.
INSURANCE AGENTS
110 East Front St., Plainfield, N. J

Kindling and Grate Wood.
Prompt deliveries. Orders received at
89 SOMERSET STREET.
JOHN MOBUS.
P. O. Box 320. Telephone 19 F-40

KIVANTINOS & JELLING
Successors to Alex. Lusardi.
Foreign and Domestic Fruits, Choice Confectionery, Nuts, Cigars, etc.
211 W. FRONT ST Tel. 838-W

Hoagland's Express
BAGGAGE TRANSFER
Office: 116 West Second Street, in Plainfield Theatre Building.
Tel. 888-W. Horse Tel. 648-J.

PLAINFIELD WINDOW CLEANING CO.
M. MERSTRICH, Prop.
Stores, Offices, Private Residences, New Buildings Cleansed, Scrubbed and Oiled.
Office, 124 Liberty St. Tel. 1945-W.

IN WOMAN'S REALM

VOGUE POINTS.

Smart Girl's Figure the Coming Season Like "String Bean."

We are told that the smart girl of this year is to be straight fronted, hipless and curveless as the figure 1, finished off with an oblique line at the top representing the hat.

The newest gowns are made with long sleeves. This waist includes that feature and also a most attractive collar and pointed revers. The skirt gives

GOWN WITH LONG SLEEVES.

a panel effect that is very smart this season. It is attractive both in round and train length.

JUDIC CHOLLET.

These May Manton patterns are cut in sizes for the waist from 34 to 42 inches bust measure and for the skirt from 22 to 30 inches waist measure. Send 10 cents each for these patterns to this office, giving numbers, skirt 7832 and waist 7670, and they will be promptly forwarded to you by mail. If in haste send an additional two cent stamp for letter postage. When ordering use coupon.

No..... Size.....

Name .....

Address .....

.....

The KITCHEN CUPBOARD

DELICIOUS CARAMELS.

PURE candy can be made at home much cheaper than it can be bought. Caramels are among the most popular of homemade candies, and if one has a thermometer, such as is used by candymakers and which may be bought cheaply where confectioners' supplies are sold, the results are more certain.

To make caramels the sugar is cooked until it reaches 420 degrees and turns brown.

Wholesome Sweetmeats.

Cocoanut Caramels.—Take a pint of fresh sweet cream and put it into a pan with three ounces of desiccated cocoanut and let them boil together for three or four minutes, stirring all the time. Then pour into a basin, cover and leave till nearly cold, when you pass it through a fine sieve. Take one pint of this liquor and two pounds of sugar, put them in a pan and stir them together over the fire till the sugar is dissolved; then add half a pound of glucose, a quarter of a teaspoonful of cream of tartar and boil these all to the "crack," keeping them well stirred. Pour on to a buttered pan and when cooling divide in squares and wrap in greaseproof paper.

Vanilla Cream Caramels.—Take half a pint of molasses and put it into a saucepan with four ounces of granulated sugar and half a gill of water and stir these over the fire till the sugar is dissolved; then let it cook without stirring for fifteen to eighteen minutes or until, on dropping a little of the mixture into a glass of water, it becomes hard. Flavor with a teaspoonful of vanilla and beat until creamy. If liked, four ounces of chocolate can take the place of the molasses. Pour into well buttered pans and, when cold, cut into squares.

Nut Confections.

Nut Caramels.—Take a quarter of a pound of unsweetened chocolate and put it into a pan with four ounces of butter, one pound of brown sugar, half a cupful of molasses, half a cupful of cream and half a teaspoonful of vanilla. Cook until brittle when dropped into cold water, then add a pound of chopped nutmeats, either of one kind or mixed.

Chocolate Caramels.—Take a cup of molasses, half a cupful of sugar, half a cupful of cream, a quarter of a pound of chocolate cut very fine and a tablespoonful of butter. Boil these together, stirring constantly till it reaches the caramel stage. When it hardens when dropped in cold water, take off the stove, pour into shallow pans and, as it cools, mark off into squares.

Anna Thompson.

SONS OF TEMPERANCE ELECT NEW OFFICERS

Trenton, Jan. 24.—The State Division of the Sons of Temperance has elected new officers as follows:

Grand worthy patriarch, Ross Slack, Trenton; grand worthy associate, Laura E. Bailey, Newark; grand scribe, W. P. Compton, Metuchen; grand treasurer, J. H. Hoagland, New Brunswick; grand chaplain, P. J. Arnold, Trenton; grand conductor, Ella Reeve, Camden; grand sentinel, Samuel P. Staulcup, Camden; grand patriot, Ruth Blessing, Camden; representative-at-large, May Mannifield, Elizabeth; past gand worthy patriarch, Herbert L. Blessing, Camden.

While the reports showed that very little gain had been made during the past year, the division is still holding its own.

During the closing session much time was spent in a discussion of the establishment of the custom of paying funeral benefits to the needy in connection with the benevolent work that is now being done. Nothing definite was done in the matter and the committee to which the matter had been referred was continued.

Every effort will be put forth to secure the meeting of the national division for Camden in 1914.

It was decided that the sessions of the division which are to be held in April and October should be evening sessions instead of day sessions. The future sessions of the State Division and the places of meeting are: April, at Plainfield; July, at Metuchen; October, at Newark, and January, 1914, at Trenton.

INSIDE THE MAGAZINE

The February Lippincott's is a well-rounded, ripe, and rich magazine, full of varied fiction and papers adjusted to the season. As usual, every feature in it is complete, there being nothing continued but the entertainment, which never flags. The novel, "Miss Phoenix," is by a new writer, Albert Lee. While its theme is entirely unlike that of Mary Roberts Rinehart's "Seven Days," the reader is reminded of that now-famous story, because of its originality, humor, brisk action, tangled but quite plausible complications, and general brezziness. The plot hinges upon a young wife's well-meaning attempt to deceive her husband in a small matter and thereby avoid a family quarrel. But an untoward fate twists things up, and one prevarication leads to another, till a half-dozen or more people are involved and much trouble is threatened—trouble from which the author adroitly—and very naturally—frees his characters in the end.

The February American Magazine contains a wonderful letter by Allan Pinkerton, never before published, in which the famous detective relates his connection with the first plot to assassinate Lincoln. Lincoln was on his way to Washington in February, 1861, and the plan was to kill him in Baltimore while he was passing through that city on the way to Washington, where he was to be inaugurated. Pinkerton discovered the plot, saved Lincoln's life, and tells the whole story in this letter which was written in 1866 but never reached the public until The American Magazine got hold of it.

An arltticle of great interest and value to women is published in the February Woman's Home Companion. It is an account of the Housewives' League, an organization of 500,000 women, which, in two years, has developed to the point where it is actually assisting hundreds of thousands of housewives in the United States to reduce the cost of living. One of its great contentions is that women should study the market reports in the newspapers in order to get information about prices which will enable them to buy intelligently when they come to deal with tradesmen. The article shows how the plan may be carried out in any town or city in the United States. It also presents a dramatic picture of the origin of the league. Mrs. Julian Health, a New York woman, had an experience which started her to thinking. Out of this experience grew the league. Here is a story of a woman who started great things.

Woman's World for February contains an interesting assortment of fiction, including short stories by A. Conan Doyle, E. R. Lipsett, John A. Moroso and the third installment of Gouverneur Morris' serial, "Under Pressure." Gutzon Borglum, the famous sculpter, in "When the People Spoke," has embodied in very tender and sympathetic prose the conception of the character of Lincoln which he has expressed in his statues and busts of the Great Emancipator. Herbert Kaufman's vivid prose poem, "Imagination," is above rather than below the standard of his past editorials, and his poem, "Atlantis," strikes a new note of sentiment.

SPECIAL SALE
FOR FRIDAY AND SATURDAY
AT F. M. LUNGER'S
THE WATCHUNG AVE. CASH GROCER
27 Watchung Ave., No. Plainfield.
Telephone 1712.
All telephone orders given my personal attention.

Uneeda Biscuits, a package	4c
Fancy Florida Grape Fruit, large size, 4 for	25c
Fancy Florida Oranges, sweet and juicy, a doz	30c
Pure French Olive Oil, quart can	80c
Large jar Queen Olives for	23c
Country Gentleman Corn, a can, 12c; 3 for	35c
Early June Peas, a can, 12c; 3 for	35c
Waverly Tomatoes, Jersey packed; 12c; 3 for	35c
Yellow Turnips, pony basket	15c
Try our own Special Blend Coffee, lb	32c

OUR MOTTO:
GOOD THINGS TO EAT THAT ARE GOOD TO EAT.

EDUCATIONAL.

HERR'S SCHOOL
Full and Special Courses, General Business Training. Day and Evening
Call, 'phone (344), or write now
PLAINFIELD BUSINESS COLLEGE
Woodhull-Martin Bldg.
mwf

CALL AT THE
East Front St. GARAGE
for fine Auto Repair Work, Oils and Supplies, Gasoline 16c. Gallon.
180 EAST FRONT ST.

A. H. ENANDER
Sanitary Plumbing, Gas Fitting.
Steam and Hot Water Heating.
Contractor for Sewer Connections
125 WATCHUNG AVE

HODGE'S PHARMACY
Y. M. C. A. BUILDING.
BELLE MEAD SWEETS.
Telephone 62

A Bottle of Mary Garden Perfume FREE Saturday only.

PARFUM MARY GARDEN
V. RIGAUD, Paris

"Mary Garden"
Extract, Face Powder, Soap, Toilet Water, Lotion, Sachet Powder, Talcum
I find the odor exquisite
V. RIGAUD, PERFUMER, PARIS

A Bottle of Mary Garden Perfume FREE Saturday only.

All day Saturday next we will give with every 25c purchase of
Trentini Talcum Powder
A bottle of the famous Mary Garden Perfumes
Absolutely Free
We do this as an advertisement to introduce these two splendid toilet articles to your notice and to also call your attention to the new Riker and Hageman toilet articles and Drug Department recently located in this store.
TEPPER'S

SPECIAL SALE OF FURNITURE AND BEDDING
L. B. Van Camp
Front and Somerset Sts.

Joseph W. Gavett
CHINA, GLASS and SILVER
TO HIRE
West Front Street

FIVE DOLLARS
Opens the Way to Better Pay
Five dollars, plus your promise to pay the balance at the rate of 17 cents a day, places in your hands the newest model Oliver Typewriter No. 5, our very finest production.
The best advice that can be given to the young man or woman who wants to break into business is:
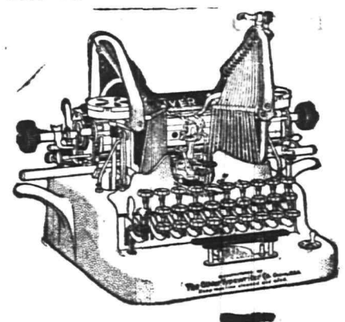
GET AN OLIVER TYPEWRITER
This offer places at your command a machine that turns time, energy and enterprise into the pure gold of success.
Thousands of ambitious young men and women, with the aid of Oliver Typewriters, have won their way to better pay and broader opportunity. This is the age of mechanical writing. The great world of modern business revolves around the typewriter. Typewriter operators are in demand everywhere. Our employment Bureaus in all the important cities are swamped with calls for competent Oliver operators.
The OLIVER Typewriter
The Standard Visible Writer
You can quickly learn on your own Oliver Typewriter and qualify yourself for a position. You can make the machine meet the payments while you are doing work just for practise.
Easy to Pay---17 Cents a Day
You doubtless spend more than this amount every day for trifles you do not need.
Thousands have paid for Oliver Typewriters on this plan without the slightest effort. Are you going to let a matter of pennies stand between you and this money-making machine?
Against your risk of $5, we risk a $100 typewriter—the same machine that is used by greatest firms and corporations throughout world.
Shall we send you full details of the $5 purchase plan?
Catalog mailed on request. Address
THE OLIVER TYPEWRITER CO., 310 Broadway New York, N. Y.

Store Closes Saturday at 9 P. M.

HAHNE & Co.

IMPORTERS — NEWARK'S STORE BEAUTIFUL — RETAILERS

Broad, New and Halsey Streets.

WE GIVE AND REDEEM SURETY COUPONS

HOUSE COATS

CUT ONE-THIRD.

We do not want to carry over a single one of these garments so have priced them for quick clearance.

The House Coats are of Wool Vicunas, Cheviots, Silks and Velvets and Double-Faced Cloths, with pockets, cuffs and collar of the reverse cloth, of plaids and stripes, trimmed with silk cord and frogs; sizes 36 to 46; regularly $3.95 to $28; special at ..... **$2.67 to $18.67**

Bath Robes of Blanket Materials—all this season's materials; also Dressing Gowns of all wool and silk; to go at one-third off former prices; regularly $4.50 to $20; special at ..... **$3 to $13.35**

Imported Japanese House Coats and Dressing Gowns—all silk; quilted styles; coats formerly selling at $5.98, now .. **$2.75**

Dressing Gowns formerly $12, now **$4.75.**

POLICE AND FIREMEN'S

SUSPENDERS 19c

These are the kind men want for hard usage; made of heavy cushion webbing; with patent castoff; good strong leather ends; neat patterns; have been selling regularly at 25c; Saturday **19c**

MEN'S NECKWEAR 29c

A lot of about **1,000 Scarfs**, all pure silk; made in the full open-end four-in-hand and Imperial shapes; dark, medium and light effects; beautiful Persians, all over patterns and stripes; also the rich "Navajo" patterns in richest colorings; selling regularly at 55c; not a scarf in the lot worth less than half a dollar; pick as many as you desire Saturday at..... **29c**

SILK REEFERS

For quick clearance we have priced all our silk reefers at one-third less than former selling prices.

Black, pearl, gray, and white reefers; some plain, others fancy, self-figured or self stripes; also in knitted styles, so popular for dress occasions.

$6 Reefers, $4 — **$2 Reefers, $1.33**
$3 Reefers, $2 — **$1.50 Reefers, $1**
$2.50 Reefers, $1.67 — **$1 Reefers, 67c**
75c Reefers, 50c.

DOLLARS IN YOUR POCKET WHEN YOU CAN BUY

MEN'S SUITS & OVERCOATS

LIKE THESE AT $6.75 TO $15.

This is next to the last call to our men friends to get next to these real savings in good winter suits and overcoats.

It is such a fine chance to save that it shouldn't take much urging to fetch as many men and boys as we can wait on.

SUITS AND OVERCOATS.

Worth to $25, at $15.
Worth to $20, at $12.50.
Worth to $15, at $9.92.
Worth to $12.50, at $8.73.
Worth to $10, at $6.97.

BOYS' SUITS AND OVERCOATS.

$10 to $11.98 Suits and O'coats $7.45.
$7 to $8.50 Suits and O'coats, $4.85.
$5 to $6 Suits and O'coats, $3.75.
$2.98 to $3.98 Suits and O'coats, $2.55.
$1.98 Suits and O'coats, $1.59.

EMBROIDERIES

TAKE THEM AT HALF-PRICE.

Another big lot of **Makers' Sample Strips, Short Ends, and Remnants of Fine Embroideries** will go on sale tomorrow.

These include Edgings, Insertings, Bandings, Galoons, and Flouncings; values run to 50c a yard; special at 9c, 12½c, 25c

22 and 27-in. Flouncing and Corset Cover Embroideries; values to 50c yard, ... **25c**

27-inch Swiss Embroidery Flouncings values to 75c a yard, at **39c**

45c Embroidery Flouncings; values to the yard, at **98c**

SALE MEN'S UNDERWEAR

Men's Sample Shirts and Drawers; medium weight natural wool; plain weave and spring needle ribbed; some with slight imperfections; regularly $1.25; spec... **89c**

Men's Union Suits—high-grade fine mercerized cotton, wool, and silk and linen mixtures; regular $3 to $18 garments, for only ..... **$1.50 to $5**

Men's Sample Shirts, Drawers and Union Suits; medium heavy weights; balbriggan and natural wool; not all sizes in every style, but a full assortment of sizes in the lot; values from 75c to $1.50; to be sold at only **59c**

HALF HOSE.

Men's Sample Half Hose—fine cottons, lisles and mercerized lisle; blacks and colors; reinforced soles; heels and toes; regular 25c values for only..... **15c**
6 pairs for 75c.

Men's Sample Half Hose of silk, lisle and fine cotton; blacks, tans and colors; 35c to 50c values for only..... **22c**
6 pairs for $1.25.

HAND BAG EXTRA

A JANUARY CLEAN SWEEP.
SURPRISING VALUES AWAIT YOU.

Women's Hand Bags of Seal, Morocco, Cowhide and Calfskin; leather lined; some fitted with change purse and card case and mirror; several shades of leather; regular prices $2 to $3; special at..... **$1.19**

Women's Hand Bags in real Seal, Cowhide, Patent Leather and Pin Morocco; single or double handles; silk or leather linings; $3 to $4 values, at..... **$1.69**

Hand Bags, made of real seal, Pin Seal, Morocco, with the very finest quality silk linings; bags that sold regularly at $4 and $5; special Saturday at..... **$2.29**

SATURDAY IN WASH FABRICS

Black Madras—Pretty stripes and checks for women's shirtwaists and children's dresses; 32 in. wide; for only... **15c**

15c Dress Ginghams—Stripes, checks and plain colors; 32 inches wide; special priced for Saturday, only **12½c**

25c White Voiles—Extra quality; fine finish; 45 inches wide, for only..... **15c**

English Nainsook—Fine chamois finish; for women and children's undergarments; 36 inches wide; in 12-yard pieces, put in sanitary boxes; regularly $2 the piece; at only **$1.59**

$1.25 English Satin—One of the most fashionable fabrics for separate skirts, coat suits and dresses; 50 inches wide; here in pink, light blue, gray, old rose, leather reseda, tan, navy and white; tomorrow **98c**

UNDERMUSLINS

CLOSING DAYS OF WHITE SALE

We are going to throw good-sized lots of slightly soiled undermuslins at extraordinarily low prices.

We do not want to carry over one of these garments into our Spring season's stocks.

High-grade Gowns, Chemises, Corset Covers, Skirts, Combinations and Drawers in very many styles, many of them hand made, most of them trimmed with the daintiest laces are included in this offer.

Why should we quote prices?

Come and see them for yourself.

OIL PAINTINGS $5

Some Remarkable Pictures in the Collection at This Very Low Price.

We want you to see these oil paintings at $5. We are sure they will astonish you, for you will wonder how paintings can be made and framed as these are so very cheaply.

There are beautiful landscapes, sheep studies, cattle pictures and others, beautifully mounted on heavy 4-in. Roman gold frames, with black protection boxes; upright and oblong shapes; canvasses 12x18, 12x24, 12x20 and 16x20. If you want to know what space they will fill, add eight inches both ways. These pictures are well worth $7.50; you will be delighted to get them for..... **$5**

Hahne & Co. Broad, New & Halsey Sts **Newark, N. J.**

PLAYS AND PLAYERS

Cecil De Mille may revive "The Charity Ball."

Paul Armstrong has written a new play called "Politics."

Frederick Warde is lecturing in the South on "Richard III."

"A Wild Goose," book and music by Willard Spencer, is to be revived.

Wheeler Earl, a brother of Virginia Earl, is in vaudeville in a skit.

Gertrude Bryan of "Little Boy Blue" fame, may soon go into vaudeville.

Jack Bonavita, well known as a lion tamer, is going into the moving pictures.

"The Daughter of Heaven" is to open about the middle of next month in Chicago.

Bronson Howard's play, "An Enemy to the People," is shortly to have a production.

The first of the Spring productions by the Shuberts will be "The Passing Show of 1913."

"The Military Girl" is to resume its tour, probably with Arthur Deagon at the head of the company.

Ada Reeve, the English comedienne, is to appear in the United States next fall in a musical comedy.

Margaret Anglin will end her tour this month, as she has decided not to use her new play this season.

Paul Morton, late with the Four Mortons, popular in vaudeville, has formed a comedy duo with Naomi Glass.

There is a Shaw revival in London, as "Fanny's First Play," is to be succeeded by "John Bull's Other Island."

Alexandra Carlisle will play in London the role created in this country by Julia Dean in "Bought and Paid For."

Cohan and Harris have secured the dramatic rights to "Back Home," by Irving Cobb, originally published as a serial.

The Shuberts will produce "Romance," by Edward Shelton, as Winthrop Ames has disposed of his rights in the play to them.

George V. Hobart is extending the "Dinkelspiel" sketch into a three-act play to be produced in the Spring in England by Joseph Hart.

Philip Bartholomae, author of "Over Night" and "Little Miss Brown," has formed a theatrical producing firm with Leander Richardson, formerly press representatives of W. A. Brady, and will make general productions.

Arthur Hammerstein has engaged Belle Blanche, the vaudeville singer, to head a company which will present "The Firefly" in western cities. Before departing for Chicago, where the western company will open, Miss Blanche will sing one special performance with the New York company at the Casino, New York.

ALABAMA CENTENNIAL.

Montgomery, Ala., Jan. 24.—A special tax to defray the expenses of the Alabama Centennial Exposition, which it is proposed to hold in 1919 in celebration of the one hundredth anniversary of Alabama's admission to the Union, was recommended in a report submitted today by a special committee that has investigated the question. Governor O'Neal is expected to recommend a constitutional amendment which will be necessary before such a tax can be levied. The exposition probably will be held in Birmingham.

MAY SUPPLANT NEGROES.

Callingston, La., Jan. 24.—Plans to import farm laborers to take the place of indolent negroes will be discussed at a farmers' conference here tomorrow. Farmers from all over the parish are arriving for the meeting. Owing to the unusually high wages paid last year few negroes can be induced to work at the old rates of pay, but demand pay at the same rate as is paid in cotton picking time. Many planters favor the importation of Mexican labor.

HADLEY ADDRESSES LAWYERS.

Utica, N. Y., Jan. 24.—An address by former Governor Hadley, of Missouri, on the subject of "Progressive Jurisprudence" was the leading feature of the program today at the annual meeting of the New York State Bar Association. At the election of officers which will conclude the meeting tomorrow, Judge Alton B. Parker will be named as president of the association.

JOSEPH H. CHOATE IS 81.

New York, Jan. 24.—Joseph H. Choate, former United States ambassador to Great Britain, received the congratulations of many friends today on the occasion of his eighty-first birthday anniversary. Mr. Choate is in excellent health and is to be seen daily at his law office in Wall street.

—Use Press want advs.

Store Closes Saturday at 9 P. M. Others Days 5:30.
Telephone 5500—Market—Five Five Hundred.

L. S. Plaut & Co.

BEE HIVE — New Jersey's Shopping Centre — NEWARK
711 TO 721 BROAD STREET.

Final January

Clearance Prices

On Boys' and Young Men's

Smart Clothing

Boys' Regular $5.00 All Wool Suits—Norfolk and double breasted models; fabrics of all wool cheviots, neat mixtures of grays and browns; sizes 7 to 18 years; special **$3.90**

Boys' Regular $6.98 to $9.98 Suits—Every fancy mixed Norfolk and double-breasted suit, formerly selling at $6.98, $7.98, $9.98; some with extra trousers; sizes 7 to 18 years; special **$5.80**

Boys' Regular $4.98 to $9.98 Overcoats, ½ Price.

Best Grade Chinchilla Overcoats—Grays, oxford, navy blue, tan and browns; button-to-neck models, with self or velvet collars, worsted or veneral lined, full belt or belt back models; not every size in each shade, but a good assortment in every size, 2½ to 8 years.

Regular $8.75 grade, special at **$5.75**
Regular $11.98 grade, special at **$7.50**

Boys' Regular $1.50 to $3.95 Novelty Hats—Nearly every boys' novelty hat in our stock, Tyrolean, Teddy, Rah Rah, telescore and polo styles; best grade materials, corduroy, chinchilla, plush and felts; every hat in the lot right up to the minute in style; sizes 6⅝ to 6⅞; spec. **$1.00**

Young Men's Winter O'coats

All wool cheviots, plain and fancy plaid back coatings, convertible and shawl collar models, with belted back; sizes 34 to 38.

Regular $15.00 Coats, special at this price **$9.75**
Regular $18 and $20 Coats, special at this price ... **$12.00**
Regular $21.50 Coats, special at **$15.00**

YOUNG MEN'S SUITS REDUCED.

Materials of all wool cheviots and worsteds, neat mixtures of grays and browns, highest grade tailoring, assuring the best possible fit; sizes 31 to 38 chest.

Regular $12.75 Suits, special at this price **$7.50**
Regular $15 and $18 Suits, special at this price ... **$9.75**
Regular $20 to $21.50 Suits, special at this price .. **$12.75**

711 TO 721 BROAD ST. NEWARK.

SENSATIONAL 8c SALE

Scheuer's Bargains

SENSATIONAL 8c SALE

FOR THURSDAY, FRIDAY and SATURDAY

Brookfield Eggs, a doz. . 28c | **A Good No. 6 Broom . . 25c**

Scheuer's Best XXXX Minnesota Patent Flour, 24½ lb bag 72c, per Barrel $5.69

Fancy Queen Plain Olives a bottle 8c	Mustard Sardines Very Fine Large box 8c	Schimmel's Salad Dressing Large Bottles 8c	French Mustard in Large Pint Milk Bottles 8c	Fancy California Seeded Raisins 1-lb package 8c	Fancy Head Rice very best, lb 8c
Eddy's Old English Sauce a bottle 8c	Bromangalon Jelly Powder Assorted Kinds, pk. 8c	B. & O. Molasses a can 8c	Imported Smoked Sardines Packed in Oil, can 8c	Maxwell's Potato Chips per package 8c	Fresh Ground Horse Radish a bottle 8c
Electro Silicon Silver Polish a box 8c	Morgan's Sapolio Housekeeper's Delight a cake 8c	Babbitt's Cleanser Chases Dirt 2 cans 8c	Fancy Canned Corn Maine Style, can 8c	Shaker Salt a box 8c	National Biscuit Co. Uneeda Biscuits 2 packages 8c
Kirkman's Borax Soap Powder 2 packages 8c	Black Jack Stove Polish a box 8c	Liquid Enameline Large Can 8c	Macaroni or Spaghetti Per Package 8c	Large Bag Salt 7-lb. Bag 8c	Baby Brand Oat Flakes Per Package 8c
Lilac Rose Glycerine Soap Large Cakes 8c	Van Houtan's Rona Cocoa ¼-lb. Box 8c	Russet or Black Shoe Polish a Bottle 8c	National Bis. Co. Cracker Dust 10c Size 8c	Trial Size of Imported Olive Oil, Pot. 8c	Domestic Oil Sardines 2 cans 8c
Royal Tooth or Talcum Powder a Can 8c	Fruit Puddine For Desert Per Package 8c	Old Grist Mill Dog or Puppy Biscuits, pkg. 8c	Italian Tomato Paste 2 Cans 8c	Good Clothes Starch 2 Pounds 8c	Large Bottle of Ammonia or Blueing 1- quart bottle 8c
Neufchatel Cream Cheese 2 cakes 8c	Philadelphia Cream Cheese a cake 8c	Welsh Rare-a-bit or Virkle Club Cheese a package 8c	New Sauerkraut 2 pounds for 8c	New Hickory Nuts a pound 8c	Dus-troy, the Modern Sweeping Compound, box 8c

CANNED FRUITS AND VEGETABLES

Empress Brand Cal. Asparagus, 25c kind **19c**
Aunt Jane Brand No. 3 Tomatoes, 10c can; dozen **$1.10**
Imported French Peas, La Soleil Brand, 2 cans **25c**
Sweet Telephone Peas, very tender, can **15c**
Refugee Cut Green String Beans, can **10c**
Fancy Jersey Lima Beans, can **12c**
Extra Fancy Brakley Tiny Limas, Warwick Brand, can . **16c**
Extra Fancy Maine Corn; 13c can; 2 for **25c**
Fancy Cut Beets, a can **10c**
Large can No. 3 Standard Pears, can **10c**
Fancy California Peaches, a can **15c**
Extra Fancy Peaches, Bernardo Brand, can **19c**
Fancy N. Y. State Apples, gallon cans **25c**
Hawaiian Sliced Pineapples, can **23c**
California Apricots, Popular Brand **17c**
Delmonte Brand California Egg Plums **19c**
Fancy Packed Blueberries, a can **18c**
Fancy Preserved Strawberries, No. 2 can **18c**

WHOLESALE LIQUOR MEN FAVOR "DELIVERY BILL"

Trenton, Jan. 24.—Besides electing new officers, adopting a credit system and favoring the reintroduction of the "delivery bill," defeated in the last Legislature, the New Jersey Wholesale Liquor Dealers' Association wound up its conference with a banquet.

The new officers elected are: President, John Fee, Jr., South River; vice president, Charles Loews, Jersey City; financial secretary, W. E. Davy, Atlantic City; treasurer, James J. Lamb, Paterson; secretary, William R. Holmes, Jersey City; assistant secretary, J. H. Buckridge, Jersey City, editor of Justice, the State liquor publication.

The "delivery" bill was known last year as House bill No. 344, and was introduced by former Assemblyman Mortimer Lowy, of Essex county. The bill permits the wholesale dealers to secure a license enabling them to ship to any part of the State, instead of only in their own municipality, as at present.

The credit system adopted is expected to relieve the books of the wholesale of many bad accounts.

Plans were laid for increasing the membership during the present year by the appointment of committees in each county.

A resolution was adopted expressing a kindly feeling toward the retail dealers and offering the co-operation of the wholesale association.

Among the guests and speakers at the banquet were Mayor Donnelly, former Assemblyman Lowy, who was presented with a humidor by Gustave Mayer, chairman of the banquet committee, in behalf of the association; Edward T. Fleming, secretary of the Pennsylvania State Association, and editor of the National Herald, the liquor dealers' organ in the Keystone State; James Trainer, president of the Pennsylvania association; W. A. Taylor, president of the New York State association, and Arthur L. Strasser, secretary of the New York association.

NOTES FROM LABOR FIELD

Massachusetts has 192,000 union lists.

Twenty States have free employment bureaus.

Master mechanics at the various navy yards have received substantial wage increases.

Wages in Japan have risen 50 per cent. in ten years, the cost of living 83 per cent.

British Columbia Chinese have formed a union and demand 10 cents an hour for digging potatoes.

A vigorous campaign is to be made to bring the zinc miners of Missouri into the fold of unionism.

Pattternmakers' unions propose to take a referendum vote on an international convention this year.

Milwaukee working girls are organizing co-operative buying clubs to reduce the high cost of living.

Thirty thousand members of the Christian labor union in the coal mines of Prussia have gone on a strike.

Since its organization in 1910 Kansas City's welfare board has provided free legal aid to 11,108 poor applicants.

There are 969 local unions with a membership of 75,914 in the Bricklayers' and Masons' International Unions.

Arizona has adopted a law that prohibits an alien from being employed on any public work within its jurisdiction.

Since January 1 every member of a labor organization in St. Louis has the seal of the American Red Cross Society on his working card.

Cleveland (Ohio) union carpenters will receive an increase of five cents on the minimum wage scale beginning April 15 next, making the rate 50 cents an hour.

A free employment bureau for unskilled labor has been established in San Diego, California, under the auspices of the Federated Trades and Labor Council.

An effort is to be made by organized labor to obtain better pay for postoffice clerks, and the movement will have the backing of the American Federation of Labor.

The Plumbers' International Union now has 585 locals, an average wage of $5 a day, and in most cases the locals have an eight-hour day and a Saturday half holiday.

The lace industry of Belgium gives employment to about 45,000 women and girls, some of whom begin their apprenticeship when only six or eight years of age.

Women teachers of Glasgow, Scotland, are campaigning in favor of equal pay for equal work, with a fair prospect of winning a victory, public sentiment being generally on their side.

Haverhill (Massachusetts) master barbers, who have refused to grant the demands of the barbers' union for a $13 minimum wage, have engaged women barbers to take the places of the strikers.

CALLS HUSBAND FORGER AS WELL AS ABDUCTOR

Red Bank, Jan. 24.—The police here are looking for Bruno Raab, who is charged with forging three notes on Adam Mouser, of Lincroft, amounting to $251. The warrant was issued by Acting Recorder Theodore F. Smith here yesterday afternoon. Raab is also wanted for abducting his eleven-year-old daughter and deserting his wife and two other children, Hans, aged thirteen, and Bruno, aged fifteen.

Acording to Mrs. Raab, yesterday morning, her husband unknown to her Wednesday sold for $250 a team of horses belonging to her worth $500, and left his home at Lincroft, saying he was going to take a walk. He did not return for dinner. About 1:30 o'clock in the afternoon he went to the Lincroft school in an automobile and took away his daughter Hilda. Neither has been seen at home since.

On learning of the occurrence Mrs. Raab came to Red Bank and asked the police to aid her in search of her husband and child. She said that before leaving her husband stated to a friend that he was going to sail for Germany yesterday on the steamship Victoria from New York. Yesterday morning Chief of Police Arthur L. Wymbs went to New York in search of Raab.

Mrs. Raab is staying with her sister, Mrs. Blanche Wenzell, of 73 Borden street, here.

ADVICE BY MRS. BOOTH TO REFORMATORY BOYS

Rahway, Jan. 24.—Mrs. Maud Ballington Booth, founder of the Volunteers of America, addressed the inmates of the reformatory Wednesday, after viewing the classes at work and witnessing the physical drill.

Mrs. Booth likened the inmates to bulbs, planted in the earth and shut off from the rest of the world," and advised them as to the cultivation necessary, that they may go out "like strong, green sprouts, pushing from the bulb, improving as the flower develops."

As giving her words authority, she mentioned her work among boys for twenty years, and told of her own boy, whose growth she had watched from infancy.

"With you boys," said Mrs. Booth, "there are three periods—past, present and future. Some look back to the past and desire to return to it. The past should not be considered as a discouragement, but as a warning. Each of you should do right, talk right, work right. It will make other people happier and make yourself better.

"You should take advantage of the excellent school facilities provided for you, for many of you have never had an apportunity before to obtain an education, and after you go out you will never get this chance again.

"Develop yourself so as to make a foundation for the future, by doing your best at the physical drills. Put your wishbone where your backbone ought to be. The present is the preparation of the future. If you grow straight in here, you will remain so outside. If you lie in here you will lie outside. If you are lazy here, you will be more lazy on the outside and be turned down.

"You cannot be made by somebody else. You may say it is up to the school teacher and chaplain to teach you and make a man out of you. They may train and direct you, but it is up to you to help yourself. If you do not so improve while here, when you go on parole you will come back, and discourage the other boys and the officers."

Mrs. Booth will go next wek to Texas, where, with the Governor and a board of prison authorities, she will visit the different penal institutions.

TRAPS BIG HORNED OWL.

Budd Lake, Jan. 24.—Frank Sullivan, of Budd Lake, caught a horned owl in a trap set for animals. The bird's wings measured five feet ten inches from tip to tip and it stood nearly two feet high. It is thought to be the mate of one caught in the same manner last week by Frederick Huckster, between Mt. Olive and Budd Lake. That bird's wings were four feet eight inches from tip to tip. Both birds are fine specimens of the large horned hoot owl, and both will be mounted. Sullivan experienced some trouble in killing the larger bird, although it had been badly wounded by being caught in the trap.

CELEBRATES 100TH BIRTHDAY.

Charlotte, N. C., Jan. 24.—Harry Garrison, one of the most widely known residents of this section of the State, celebrated his one hundredth birthday anniversary today at his home at Mallard Creek. The entire membership of Mecklenburg Camp of Confederate veterans of this city made a pilgrimage to the home of the centenarian to help in the celebration.

Classified advertising will sell that piano for its cash value.

Real Estate for Sale advertising will focus the attention of buyers on your property!

ACCOUNTS OPENED FROM
$5 TO $1,000
ON SMALL WEEKLY PAYMENTS
SMALL ACCOUNTS ESPECIALLY INVITED

WE GIVE FREE INSURANCE
When you make your purchase you receive a certificate which guarantees that in case of the death of the wage-earner of your family we will at once give you a receipted bill in full of your account without extra charge. WE PROTECT YOUR FAMILY AGAINST MISFORTUNE.

Double "S.&H." Stamps On All Purchases Made This Week

Double "S.&H." Stamps On All Payments Made This Week

Ludwig Baumann & Comp'y
America's Greatest Furniture House
49 & 51 Market St.
NEWARK, N. J.
New York Store—Block 8th Avenue—35th to 36th Street

Dollar for a Complete Room Outfit

See Our $1 Complete Room Outfit Offer

PAY ONE DOLLAR, select anything you need to furnish a room completely, and we will deliver the goods promptly to your home, and YOU CAN PAY THE BALANCE IN SMALL WEEKLY PAYMENTS.

No Club Fees—No Red Tape
No Strings to This Offer
No Extra Charges of Any Kind

To Our Customers: This offer is good for you, too, whether your account is still open or if you have closed it. Bring ONE DOLLAR and select whatever you need.

OPEN SATURDAY EVENINGS UNTIL 10 O'CLOCK
Our Satisfied Customers and Over Fifty Years of Experience Are Your Guarantee That We Sell Only
DURABLE, WELL MADE FURNITURE
Our advertised values are but examples of thousands of others equally great to be found throughout our enormous stock. Study the prices in this advertisement. Come into our store, get our prices on anything you may require and then compare them with the prices of any other store and convince yourself that
OUR PRICES ARE ALWAYS THE LOWEST
WE INVITE COMPARISON

Extra Large Golden Oak Chiffonier Actual $5 Value
3.79
Solid oak, golden finish, exceptionally large size; well made; five deep drawers, wood pulls neatly carved gallery.

Sale of Pillows
Actual $1.25 Value
Guaranteed all feathers, dustless; weight 2½ pounds; in ticking; all new and odorless; special at
59c 59c

Golden Oak China Closet
Actual $20 Value
11.49
Made of solid oak, golden finish; 65 inches high, 36 inches wide; full bent end glasses.
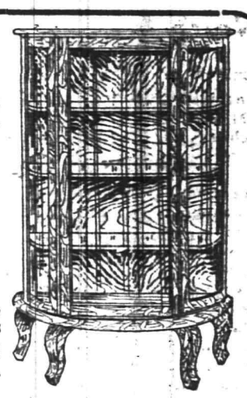

LIBERAL CREDIT AND LOW PRICES
We Guarantee Our Furniture to Last a Lifetime
We Guarantee Our Prices to Be the Lowest

Parlor Rocker
Actual $6 Value
1.49
A well constructed rocker, with comfortable arms, spindle back, saddle seat; well braced; in golden oak or imitation mahogany.

Three-Piece Parlor Suite 29.75
Highly polished mahogany frames, heavily carved; massive claw feet; loose cushions, covered in silk plush
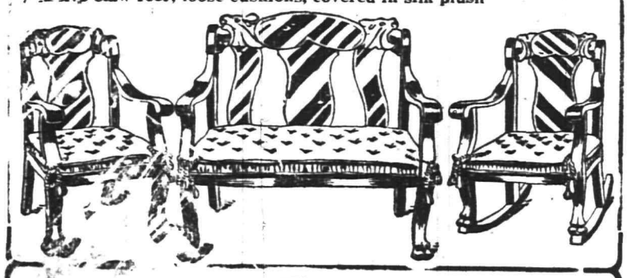

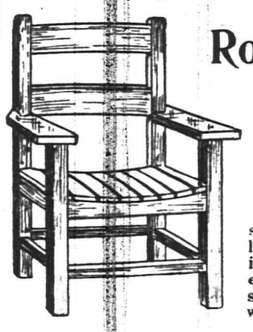
Roman Chair
Actual $3 Value
1.59
A well finished chair, suitable for the parlor, library or the den; finished in golden oak or early English, mission style. We also have them without the back at 1.39.

White Enamel Bed
Actual $12.00 Value
5.98
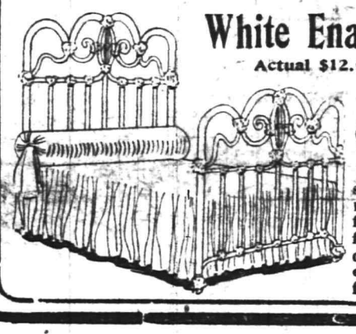
Very pretty design, with ornamental head and foot in scroll effect. Brass spindle trimmed; finest white enamel finish.

Range
Extra large and fine Range, large oven, heavy cast iron construction, full nickel trimmed. Other ranges at 15.95, 19.95, 24.95, 27.95 and up to 50.00.
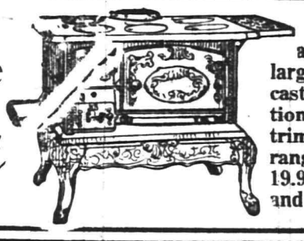

Brass Bed 9.98
Actual $18 Value
Heavy posts with large mounts; 5 fancy spindles in head and foot with T-ball rod ends; all sizes.

STORE CLOSES SATURDAY AT 10 P. M.
THE DAVID STRAUS Co.
683-687 BROAD ST. 21 W. PARK ST.
NEWARK, N. J.

Men's Negligee Shirts
39c
Had a similar lot a couple of weeks ago, which sold out rapidly. They are made of strong quality Percales—neat stripes, black and whites, as well as colored; most of them are perfect—a few have an oil spot or finger mark, which will be forgotten after the first laundering. Sizes 14 to 18½. 59c values. Choose at 39c.

THE DAVID STRAUS CO., NEWARK

Perfect Kneading Perfect Bread
UNIVERSAL
Bread Maker
Mixes and kneads the dough in three minutes better than it can be done by hand.
Anyone can make bread in the UNIVERSAL Bread Maker. All you have to do is to put in all the liquids, then the other ingredients, and turn the crank.
Any recipe that will make good bread by hand will make better bread in the UNIVERSAL Bread Maker. Sanitary always, because the hands do not touch the dough.
Made in three sizes; $1.35—$2.00—$2.50.
Call and ask for booklet describing its operation.
GAYLE HARDWARE CO.
GENERAL HARDWARE AND HOUSEFURNISHINGS
Front St. and Park Ave. 'Phone 398

FURNACE WORK A SPECIALTY
Heating and Plumbing Counsel

WE ARE READY at all times to help you, plan the plumbing and heating in your home and give you the best prices on the best quality of fixtures. Our experience, our large stock of "Standard" plumbing fixtures and our efficient working force combined, can make your bath-room a model for comfort, convenience and beauty. Talk over your building and repair plans with us and get our estimate on your plumbing and heating. All repair work is neatly and promptly done.
P. A. McVoy
PLUMBING AND HEATING
Telephone 396.
266 East Front Street, Cor. Washington. 1 3 1mwf

HIGH-CLASS WINES and LIQUORS
The subject of medicine must be of absorbing interest to the people, and they should exercise the greatest care in the selection thereof. Liquors, Wines and Beers are a great Medicine when Pure. I carry a large stock of well-made old liquors. Old liquors do not affect the body detrimentally but serve as the best tonic for invalids, stimulating and feeding the system. To persons wanting pure Wines, Liquors and Beers, I will say that I have the goods.
FRANK LINKE
WEST FRONT STREET, PLAINFIELD, N. J.
Telephone 157 1 22 1m wf

AFTERNOON TEA
Is resumed at the
WOMAN'S EXCHANGE
207 Park Avenue
Daily from 3 to 5:30 p. m.

CHEER UP!
You can make your homes bright and gay be the use of
LIQUID VENEER.
It is not a varnish, but a surface food. Apply it with a cloth to your Woodwork, Pianos, Furniture, Carriages, Automobiles, Bicycles. It makes old things look like new. Wonderful for dusting.
JAP-A-LAC IS a varnish, made in 21 colors and natural. It is used for everything that needs varnishing from the cellar to the attic. Ask us for it.
PROTECT YOUR HANDS—Get a pair of our Cotton Gloves; housewives, mechanics and autoists use them.
10c, 15c, 20c, 25c, 35c, per pair.
A. M. GRIFFEN CO.
119-121-123 E. Front St., Plainfield N. J.
Two 'Phones 6-214

German Valley.

While trimming peach trees t week, Ralph Robinson of nea ester, accidentally gashed one of fingers.

Union services will be held in Chester Congregational church Sunday night. Rev. J. Lewis Evans will preach.

Lindlau L. Hildebrant, of Chester, is ill at his home.

Miss Anna M. Miller, of Chester returned to the Roxbury High School Tuesday, after being kept out more than two months by illness.

The condition of Marshall A. Sayre of Chester, who has been ill for several weeks with heart disease, is said to be no better.

Joseph S. Smith, of German Valley, is recovering from a two-month sickness.

Mrs. Ellen Wiggins, of German Valley, is able to be about again after a brief illness.

North Branch.

The next meeting of the Young Ladies' Mission Circle of the Reformed church will be held at the home of Mrs. Chester Dunn on February 24. The members are making arrangements to give a play, "A Country Schoolmarm," in the chapel the second week in March, and rehearsals will soon be started. The proceeds will be for the benefit of mission work.

George Hockenbury, a fur dealer, whose place of business is between this place and Whitehouse Station, is endeavoring to find the thieves who visited him Tuesday evening and got away with a number of pelts. Eighteen skunk and twenty-five muskrat skins are missing.

John Dunham, of Dunellen, is the guest for a week of his mother, Mrs. Jane Dunham.

Louis Smith returned to his home in Jersey City yesterday after a visit to his father, Edward Smith.

Mr. and Mrs. Edward Mitchell, of Somerville, are visiting Mr. and Mrs. Charles E. Wood.

Charles Bacorn, of Raritan, is visiting his brother, William Bacorn.

Mrs. John G. Du Mont returned to her home in Dunellen today after a visit to her parents, Mr. and Mrs. William M. Vail, at their home, near North Branch Depot.

The Misses May and Elizabeth Flynn are in Trenton as the guests of their sister, Miss Margaret Flynn.

Mr. and Mrs. James Baas, of Newark, are visiting Mrs. Baas' parents, Township Clerk and Mrs. Henry V. Van Nest.

Miss Josephine McGowan, of North Branch Depot, is in New York city.

Mrs. Jerome W. Brokaw returned to her home in Somerville today after a visit to Mr. and Mrs. William V. D. Jelliffe, at North Branch Depot.

Frederick Hann, of Plainfield, is visiting his parents, Mr. and Mrs. Sylvester Hann, near here.

Whitehouse.

Arrangements have been made for a match shoot between Raymond C. Stryker, of Whitehouse Station, and Dr. John J. Rufe, of High Bridge, at the second annual target tournament of the High Bridge Gun Club, which will be held at Recreation Park the afternoon of Washington's Birthday. Each marksman will shoot at 100 blue rocks and the winner will claim the championship of Hunterdon county.

Samuel D. Skillman, of Whitehouse Station, has purchased a forty-horse-power auto.

A dance was given last evening at the home of George Kline, near Readington. Music was furnished by Smith's Orchestra. Bergen Hoff and Albert Force form the committee in charge.

Miss Adele Catlin will entertain the Hanky Panky Five Hundred Club at her home in Whitehouse this afternoon.

During the last year the trustees of the Methodist church at Lebanon have spent the sum of $700 in improvements and repairs to the edifice and parsonage.

A son has been born to Mr. and Mrs. Harry Jacobson, of Round Valley.

John N. Apgar, the East Whitehouse carpenter and builder, has gone to High Bridge, to build a house for C. H. Longley.

Miss Eva Wortman returned to Pottersville today after a visit to Miss Clara Haver, in Round Valley.

Miss Carrie Harmer, of Plainfield, is in Potterstown, where she formerly lived.

The special revival services are being continued every night in the Methodist church in East Whitehouse. Rev. Alfred Yeomans, of Bloomsbury, preached Wednesday night.

Miss Mae Voorhees, of Whitehouse Station, is home from a visit to Miss Emma Neighbor, at High Bridge.

The Board of Education of Clinton Township has engaged Miss Ella E. Knox as teacher for the third room of the public school at Lebanon. This room is to be opened for the first time February 3, and Miss Knox will then begin her duties. She is a graduate of the State Normal School in Montclair.

The Peapack Valley Fire Company will hold its third annual [illegible] at Peapack, February 21.

George W. Reed of East Whitehouse, is home from a visit to his grandmother, Mrs. Lydia Slater, at Penwell.

Joseph H. Lindsley, of East Whitehouse, has been ill.

High Bridge-Califon.

Rev. James B. Dare, pastor of Lower Valley Presbyterian church attended the sessions of presbytery at Elizabeth this week.

The mid-year examinations at the High Bridge High School are being held today.

Stewart Council, Jr. O. U. A. M. of Califon, will install its officers tonight.

Petitions are being circulated by Manches Apgar and John S. Trimmer for the postmastership at Califon. It is also reported that Mahlon Yeaw and John B. R. Clark are candidates. Postmaster Isaiah Apgar's term expired this month.

Mrs. Edward Dufford, of Cresmoor, is recovering from an illness.

Hunterdon County.

Mrs. Miller Ort and two children of Hampton, were guests Wednesday of Mrs. Ort's sister-in-law, Mrs. Charles Miller, at Glen Gardner.

Mrs. Newton Bray and son and Mrs. Bray's grandmother, Mrs. Louise Vliet, all of Hampton, are spending the week at the home of relatives in Philadelphia.

After spending some time in Bloomsbury and West Port, Jane Brown has returned to his home in Lancaster, Pa.

Frank Dalrymple and Paul Fle are seriously ill with pneumonia at their homes in Pittstown.

Mr. and Mrs. L. M. Burnham and daughter, of Pittstown, are visiting in Boston, where Mrs. Burnham's mother is ill.

Mrs. Asa Bowman of Pittstown is staying in Phillipsburg.

Mrs. Ervin Dalrymple, of Norton is visiting her mother, Mrs. Walter Vene, who is ill at her home in Pittstown.

Mr. and Mrs. Jacob Groff, of Norton, have as guests Enoch Groff and son of Belvidere.

Mrs. J. C. Fritts, who has been undergoing treatment in a hospital in Philadelphia, is expected to return to her home in Norton this week.

After spending some time near Glen Gardner, Mrs. Robert Lams has returned to her home in Newark.

NEW JERSEY'S PART IN PRODUCTION OF CEMENT

Figures dealing with Portland cement production in the New Jersey district and other producing sections were made public yesterday by the United States Geological Survey. New Jersey is classed with the so-called Lehigh district, the biggest in the country, and as to it the report makes the following reference:

"Lehigh District—Eastern Pennsylvania and New Jersey, which together form the leading Portland cement manufacturing district of the United States, produced approximately 24,449,523 barrels of Portland cement in 1912, compared with 25,972,108 barrels in 1911. This represents a decrease of 1,522,585 barrels, or 5.9 per cent.

"The shipment of Portland cement in 1912 approximated 25,905,257 barrels, compared with 25,192,464 barrels shipped in 1911, an increase of 712,792 barrels, or 2.8 per cent. There were twenty mills reported as active in 1912, against twenty-four in 1911."

According to the returns received by the survey up to January 15, 1913, it is estimated by Ernest F. Burchard, of the survey, that the total quantity of Portland cement manufactured in the United States in 1912 was approximately 81,941,998 barrels. It is believed that this estimate is within 1.5 per cent. of the exact figures.

This quantity represents an increase of 2,413,361 barrels over the 78,528,637 barrels manufactured in 1911, or 4.3 per cent. The shipments of Portland cement during 1912 are estimated at 84,750,291 barrels compared with 75,547,829 barrels in 1911, an increase of 9,202,462 barrels, or 12.2 per cent. The production in 1912 was thus held in check sufficiently to permit a material reduction in the stocks of cement at the mills at the close of 1911, which amounted to nearly 12,000,000 barrels.

The continued increase in the production of Portland cement is significant in view of the fluctuations in the output of other leading mineral products such as coal, iron and copper. The curve of production of Portland cement, although not now rising at so rapid a rate as during 1909 and 1910, is still pointing upward and has yet to take its first downward drop.

Property that is worth what you ask for it can be sold for that price—if you believe in advertising.

The want ads will determine who will secure nine out of ten of the best positions filled in this city today.

25th ANNIVERSARY SALE

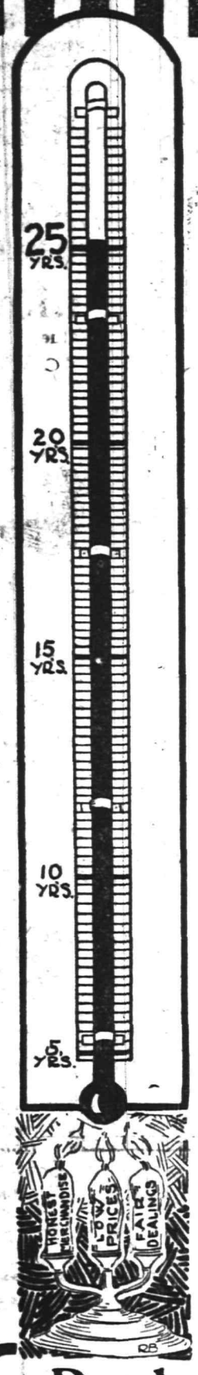

There Is a Representative House in Every Business

In the Furniture Field, This Place Is Admittedly Held By Edwin A. KIRCH & CO.

It is a great achievement in these days of active competition to be recognized as the representative firm in any line. Such a reputation is only achieved and maintained by honest efforts, conscientious service and continuous work. Come and let us prove that our supremacy claims are well founded. A visit to this store in no wise obligates you to purchase.

Everything Reduced from 10 to 50 Per Cent.

The original price ticket remains on each article, enabling you to see at a glance the amount of your savings.

We Sell It a Little Lower in Price—We Have Always Done It It's Our Way

E. A. KIRCH & CO.

Your Purchases May Be Charged

77-79 Market Street, Newark, N. J.

3 Piece Parlor Suite

Like Cut. Massively built, nicely polished. Mahogany finish, beautiful lines, heavy carved claw feet; spring seats, with hair-filled loose cushions; choice of coverings—silk plush, tapestry or panne plush. Regular $60.

39.98

China Closet

Genuine quartered oak, beautifully polished; regular price $30, special,

22.50

Set Leather Chairs

Highly polished, full box frame; genuine leather seats and backs; regular $33.98; special set of six, including arm chair,

26.98

Buffet

Quartered oak, highly polished, French bevel mirror 32x10; carvings are heavy and well done; regular price $18, special

12.75

3-PIECE SUITE

Massive mahogany frame, hand carved claw feet, elegantly finished and upholstered in best Spanish leather; sold regularly for $75.00, special,

53.75

EXTENSION DINING TABLE

Solid guaranteed oak; cut claw feet and dragon head. Reg. $19.98

$12.50

Beautifully polished, 44 inch top; 10-inch pedestal; guaranteed construction. Reg. $19.98

$12.50

White Enameled Crib

Heavy continuous posts, brass ornaments, closely spaced filling rods, sides are very high; are made to slide; very strong; regular $8.00 special **5.50**

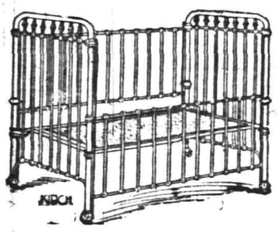

CHIFFONIER

Full swell front, French legs, beautifully polished; large bevel mirrors. In three woods—tuna mahogany, mahogany or birdseye maple; reg. price 19.75; special,

14.98

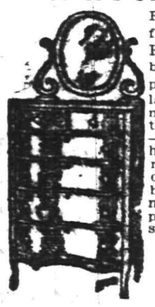

Brass Bed

2½-inch posts, 1½-inch fillers, heavy husks; guaranteed lacquer; regular price $35.00, special

25.00

DRESSER

Full swell front, French legs, beautifully polished. Large bevel mirrors. In three woods—tuna, mahogany, or birdseye maple. Regular price, $20.98; special,

15.98

Big Specials in Mattresses

45-lb. pure felt, fancy ticking; reg. $9.98; special at **6.98**

45-lb. pure felt, fancy art ticking, roll edge; reg. $11.98; special **8.98**

55-lb. pure felt, fancy art ticking, imperial edge; reg. $14.98; special **9.98**

55-lb. pure felt, fancy art denim, imperial edge; reg. $18.00; special **13.75**

All Sizes—One or Two Parts

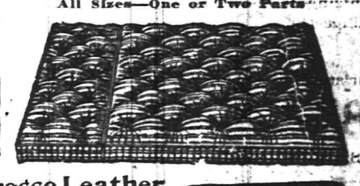

Reed Rocker

Empire or shellac finish; regular $2.98; special, each,

1.98

Square Post Bed

Like Cut.

Square steel posts and rails, two inches square. Fillers ⅞ inch round. Brass caps and brass mounted casters. Fine $12.75 value regular prices. Special, all sizes, in this sale,

8.75

This Dining Room Outfit

This outfit, like cut, consists of six chairs and solid oak dining table, seven pieces in all, well made and nicely finished; regular price $16.50, special for the outfit..... **12.98**

Genuine Morocco Leather Chair or Rocker

Finest steel springs in seat and back; very carefully upholstered cushions; filled with silk floss; regular $30.00, special **21.00**

Reed Pullman Sleeper Carriages

Heavy roll, very stylish, reclining backs, deep foot well, corduroy upholstering; steel tubing; reg. $18.. **12.98**

HUB-MARK RUBBERS

This Hub-Mark is your Value-Mark on Rubbers

Wear Hub-Mark Rubbers this winter. They cost no more than any first-class rubber. If your dealer can't supply you write us.

Boston Rubber Shoe Co., Malden, Mass.

VAIL

JEWELER and OPTICIAN..

236 Park Avenue

OPPOSITE NORTH AVENUE.

Plainfield Nickel Plating Works

506 WEST SECOND STREET.

TEL. 292-M.,

We will send for your Brass Bed, refinish and make it look like new and return in three days; also Curtain Poles and Rings refinished, and all kinds of plating done at short notice.

Call and give us a trial.

9 27 tf f-m

Ever travel in a stagecoach? There were a lot of them in the country when

KEEN KUTTER

goods came on earth. The stagecoach has gone, but

KEEN KUTTER

goods are still here better than ever—up with the times. You cannot buy anything so good, so dependable and satisfactory.

Keen Kutter

Carving Sets, Kitchen Cutlery, Butcher Knives and Steels, Pocket Knives, Shears and Scissors, Razors, Razor Strops and Hones.

All kind of tools to make a complete set to do odd jobs around the house.

F. A. KIRCH & CO.

205 PARK AVE. 'Phone 578

THE PLAINFIELD TRUST COMPANY

Much prominence is being given these days to the fact that the character and policy of a financial institution's Board of Directors largely determine its strength. For this reason The Plainfield Trust Company calls attention to the personnel of its Board which is composed of men whose individual integrity, responsibility and reputation for conservatism are an assurance of safe and efficient management.

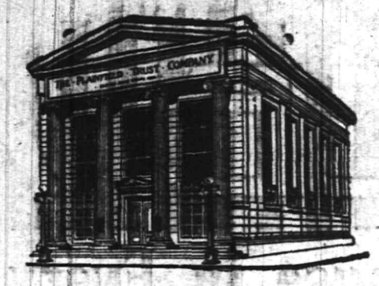

DIRECTORS.
J. Herbert Case
Frederick Geller
A. V. Heely
James W. Jackson
Edward H. Ladd, Jr.
Charles W. McCutchen
Henry A. McGee

DIRECTORS
Harry H. Pond
Charles A. Reed
Isaac W. Rushmore
Frank H. Smith
Samuel Townsend
Cornelius B. Tyler
Lewis E. Waring
Orville T. Waring

OFFICERS
O. T. Waring, President
A. V. Heely, Vice President
Henry A. McGee, Vice-President
J. H. Case, Vice-President
H. H. Pond, Secretary and Treasurer.
DeWitt Hubbell, Asst. Secy.-Treas.

ROTH & CO.

Special Saturday, Jan. 25 Special

500 fresh killed Boiling, Soup or Stew Chickens, lb	15½c	Fresh killed Fricassee Chickens, lb	17½c
Fresh Cal. Hams, lb Fresh Shoulders, lb	14½c	Boiled Ham, half or whole, lb	25c
Jersey Pork Chops, lb	15½c	Fancy Boneless Bacon, by strip, lb	17½c
Loins of Jersey Pork, lb Jersey Pork to Roast, lb	16½c	Fresh Pork Kidneys, lb	10c
Regular Fresh Hams, lb Legs of Jersey Pork, lb	17½c	SPECIALS IN PRIME BEEF. Fresh Plate, Brisket, naval Beef, lb	8c
Sugar Cured Reg. Smoked Hams, weighing 7 to 10 lbs; lb	17½c	Sugar Cured Plate, Brisket, or naval Corned Beef, lb	8c
Pure Sausage, link or meat, lb	16c	Fancy Cuts of Rib Roast, lb	16c, 18c, 20c
Light Smoked Fancy Smoked Cal. Hams, lb	13½c	Genuine Taylor Pork Roll, by bag lb	21c

PORTERHOUSE STEAK
SIRLOIN STEAK (From Fancy Beef)
PORTERHOUSE ROAST
20c lb

WHAT DO YOU THINK OF THIS?
SPECIAL—FANCY STEER TONGUES OF FRESH KILLED BEEF
12½c lb

LEGS OF CANADA LAMB
HINDQUARTERS OF MUTTON
LEGS OF MUTTON
HINDQUARTERS OF CANADA LAMB
14½c lb

POULTRY.		SHAD SHAD	
Fancy Jersey Broilers, lb Fresh Killed Roasting Chickens, lb	22c	Large Buck Shad, each	39c
Fresh Dry Picked Fancy Turkeys, lb	28c	Finnan Haddie,	

Veal Special

LEGS OF VEAL
HINDQUARTERS OF VEAL
RUMPS OF VEAL
LOINS OF VEAL
VEAL TO ROAST
KIDNEY OF VEAL
VEAL CHOPS
17½c lb

AGENTS ZIMMERMAN BOLOGNA.			
Frankfurters, lb Large or narrow Bologna, lb	14c	Good Butter, Saturday's price, lb	32c
Fresh Liver Bologna, lb Brack Bologna, lb	14c	Fresh or Pickled Tripe, lb	12c
Fresh Calfs Liver, lb	20c	Hard Shell Crabs, dozen	35c

SCHEELEIN'S VARIETY MARKET

31 SOMERSET ST TEL. 1974

LADIES' FASHIONABLE TAILOR

Each garment is man-tailored throughout, and shows the highest degree of perfection in artistic workmanship and fit.

A perfectly fitting, stylish gown is much admired by everybody. That is the kind I make.

Fair prices—best work—fine materials—correct styles—and perfect fit.

M. PERLMUTTER, 438 WATCHUNG AVENUE. Telephone 843-J
10-1-tf tu th f s

Hunt the buyer who wants to buy and the seller who wants to sell through the Press cent-a-word columns, then your deal is two-thirds closed.

No salesmanship is required under these circumstances—and salesmanship costs money—many times the cost of a want ad.

Get that?

AMUSEMENTS.

PROCTOR'S

THE THEATRE POPULAR.
BEST REFINED VAUDEVILLE AND MOVING PICTURES.
Changed Monday and Thursday.
Matinee—2 p. m., 10c; Eve., 10c, 15c and 25c.

TODAY'S PROGRAM
"The Last of the Regiment," Scenic Singing Novelty; Kimball & Donovan, Expert Banjoists; "Tashmoo," Big Indian Scenic Act; Gilmore, Kinky & Gilmore, Colored Musicians; Enos Trio, Equilibrists.

Bryan L. Kennelly, Auct.

Will Sell at Auction

Friday, Jan. 31, 1913,

At 2.30 P. M. at the Property,

Cor. West Front St. and Central Ave.,

For the Executors and Trustees,

Estate of FRANK S. NEAL, Dec'd.

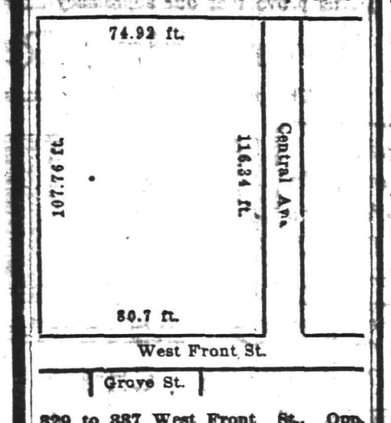

329 to 337 West Front St., Opp. Grove St., and 103 Central Ave.

The three Stores fronting 73 feet on West Front St., and 58 ft. on Central Ave., Plainfield, N. J.

—and—

The 3-story and basement 15-room frame dwelling in rear of Nos. 329 and 331 West Front St.

—also—

The 2-story, cellar and attic frame 9-room dwelling, at 103 Central Ave.

All on the Plot Shown Above.

Terms Made Known on Day of Sale.

The three stores total over 2000 sq. ft. of floor space, and although one story high, are of heavy construction (brick walls, iron and steel frame) and can be carried up at least three more stories. Property is fully rented.

Maps of the property, plans of present and proposed buildings thereon may be seen, or personal inspection of premises may be had by calling on

FRANK A. NEAL
556 West Front St., Plainfield, N. J.
or
ISAAC P. RUNYON
212 Park Ave.
1 24 6

ORGANIZED 1864

THE FIRST NATIONAL BANK OF PLAINFIELD.

A COMMERCIAL BANK WITH SAVINGS and SAFE DEPOSIT DEPARTMENTS.

FOUR PER CENT. INTEREST PAID ON SAVINGS ACCOUNTS.

CARL SILBERT'S JEWELRY STORE

is now located at

255 W. Front St.

Opposite Postoffice.

LOOK AT WHITE STREET CLOCK.

FLOORS

HARDWOOD AND PARQUET.
Old Floors Refinished.
S. E. WARD & CO.
714 Webster Place, Plainfield, N. J.
Telephone 1309-R.

—For results try a Daily Press want ad.

Necessity-Prudence-Convenience

All these point the way to a Safe Deposit Box in the Manganese Vault of The State Trust Company. Necessity because the Safe Deposit Vault has long since superceded the secret hiding place. Prudence because of the maximum of protection afforded. Convenience because of ease of access.

Rentals $5 to $100 per year. Hours 8:15 to 4:30.

THE STATE TRUST COMPANY

SPECIAL

FOR FRIDAY AND SATURDAY

Best Elgin Butter, per lb	40c
Very Fine Butter, per lb	35c
Compound Lard, per lb	11c
Best Pure Lard, per lb	15c
Jersey Eggs, per dozen	30c
Fine Cooking Potatoes, per basket	45c
Granulated Sugar, per lb	5½c
Seeded Raisins, 3 pkgs.	25c
Not a Seed Raisins, per pkg.	10c
Rolled Oats, 6 lbs	25c
Buckwheat Flour, 6 lbs	25c
California Prunes, 3 lbs	25c
Maine Style Corn, 3 cans	25c
Baldwin Apples pony basket	30c
Pillsbury & Hecker's Flour, per bag	85c
Gold Medal and Ceresota Flour, per bag	80c
Yellow or White Turnips, pony basket	20c
Yellow and Red Onions, pony basket	25c
White Onions, per basket	35c
California Navel Oranges, 15 for	25c
Hickory Nuts, 2 quarts	25c
Black Walnuts, 2 quarts	15c

EXTRA

100 Stamps Free

With each pound of special Blend Tea, at per lb 60c

We Give S. & H. Stamps

Fred. H. Firstbrook
116 W. Front St.
Phone 1754

SAVE TIME AND MONEY LOOK IT OVER.

5 lbs Sugar	27c
3 cans Good Milk	25c
3 cans Magnolia Milk	30c
1 pkg. Not-a-Seed Raisins	9c
1 can (reg. 13c) Peas	10c
1 can (reg. 13c) corn, 10c, or 3 for	25c
1 can (reg. 13c) Tomatoes	10c
1 lb Evaporated Peaches	10c
1 lb Evaporated Apricots	13c
1 lb 40-50 Prunes	9c
1 pkg. Vulcan Safety Matches	5c
1 tall can Red Salmon	13c
1 can Karo Syrup	9c
1 can B. O. Molasses	9c
6 cakes Babbitt's or Gold Soap	25c
6 cakes Octagon Soap	25c
1 good No. 6 Broom	30c
24½ lbs Gold Medal Flour	75c
24½ lbs Pillsbury Flour	80c
4 quarts Red Onions	15c
3 pkgs. Quaker or Mother's Oats for	25c
1 pkg. of Quaker Farina	5c
1 can of nice 3-lb Pears	13c
10 cakes Kirkman's Soap	45c
Reg. 5c box Matches	3c
Reg. 80c Olive Oil	50c

C. O. SMITH

Cor. 4th and Liberty Sts.
Telephone 1346 th-f

RITZ Inc.

BABCOCK BUILDING
CANDIES, ICE CREAM, DAINTY LUNCH

BIG FUR SALE

AT

Charles Kurtzman's

178 East Front Street

Plainfield Fur Buyers know that Kurtzman's goods are the envy of his competitors and his prices always the lowest in town. He now announces a Big Mid-winter Fur Sale, when these popular low prices will be literally cut in half. This means an opportunity for you to get your furs from Charles Kurtzman now at prices positively from fifty to ninety per cent. lower than you can buy them elsewhere. Large assortment, all new goods.

COME TO THE BIG FUR SALE

Charles Kurtzman

Plainfield FUR Store
DR. PITTIS OFFICE BUILDING
178 East Front Street, Plainfield
Tel. 1935-J. OPEN EVENINGS

Zeek Baking Co.

174 East Front St.

"Bread That's Different"

Made from finest materials scientifically combined

Telephone 1065

We Lead---Others Follow---Auto Delivery

Cash Specials At Applegate's Meat & Produce Market

All goods sold as advertised. A call will convince you I advertise *facts not fancies. All meats cut from best native cattle.*

Loins Pork	18c	Round Steak	25c
Hindquarters Mutton	15c	Porterhouse Steak	28c
Loins Mutton	15c	Plate Beef	10c
Legs Mutton	16c	Famous Sweetcorn Bacon, by strip	20c
Loin Mutton Chops	22c	Rose's Pork Loaf, by bag	22c
Hindquarters Genuine Lamb	20c	Oven Roast	18c
Legs Genuine Lamb	20c	Sausage, own make	18c
Forequarters Genuine Lamb	14c	Potatoes, large basket	42c
Pot Roast	16c	Strictly Fresh State Eggs	34c
Prime Rib Roast	25c	Baldwin Apples, pony basket	30c
Porterhouse Roast	25c	Lettuce	8c and 10c
Sirloin Steak	25c	Spinach, peck	25c

Clifford L. Applegate

163 SOMERSET STREET. TEL. 1710.

LION BRAND COLLARS

Climax, Alco and Explorer. Just the kind of collars most men like; they fit close and the necktie slides easy. Try them and be convinced. They are O. K. Made in ¼ sizes.

J. R. BLAIR 119 PARK AVE.

Tomorrow is the Last Saturday in the January Clearance Sale

So we will offer you several extra good values. What we mention here are but a few of the many big bargains which you will find thruout the store.

WE WILL CONTINUE REDUCED PRICES ON BOYS' SUITS.

We are, as you know, most particular as to the make of our boys' clothes, their style, tailoring and likewise the fabrics of which they're made. You'll be more than satisfied with these smart suits and so will your boy be, so take advantage of the Clearance Sale Prices.

$2.75 and $2.98 Suits now **$2.25**
$3.75 and $3.98 Suits now **$2.98**
$4.50 and $5.00 Suits now **$3.50**

BLACK WAISTS $2.98.

About four dozen black waists, all this season's models. Made of splendid quality messaline and taffeta silks and voiles, tucked and pleated and some embroidered. Most sizes are in stock and some of these waists sold as high as $5.00; reduced for a quick clearance to only $2.98

WOMEN'S AND JUNIORS' SUITS, COATS, DRESSES, ETC., ALL REDUCED FOR A CLEARANCE TO ONE-THIRD AND ONE-FOURTH OFF.

NEMO CORSET SPECIAL $1.25.

This is a special new 1913 model, originally offered at $2.00; it has all the newest Nemo features embodied into it and to clear out we've reduced them to $1.25

75c KID GLOVES 59c.

A splendidly reliable make of ladies' Kid Gloves; perfect fitting and in every way satisfactory. Tans, brown, black and white, and a regular 75c glove reduced to 59c

MEN'S VESTS AND PANTS 39c.

A 50c Value.

A good quality, fleece lined, heavy weight underwear—just the thing if your work calls you out of doors much. A regular and worthy 50c value; specially reduced to garment 39c

MEN'S FINE SHIRTS 79c.

A Regular $1.00 Value.

This shirt is made specially for us, has our tag sewn on, so you can rely on its being extra good. In pleated bosom style and neat and nobby stripe effects; special at 79c

45 and 54-INCH ALL WOOL DRESS GOODS; REGULAR $1.00 VALUES; REDUCED TO..... 79c

You have the choice of a number of different weaves, including herring-bone serge, granite cloth, satin stripe prunnella, Bedford cords, etc., and there are blacks, blues, browns, greys, garnet, etc. The quality is an all wool hard wearing kind and while regularly sold at $1.00 a yard, we have reduced them for a quick clearance to.....79c yard

More For Your Money at—
Tepper's
PLAINFIELD, NEW JERSEY

During January and February the store opens 8:30 and closes at 5:30; Saturday at 10:00.

Children's rompers, flannel and gingham; sale price 19c

ROSENBAUM'S BAZAAR
115-117 W. Front Street opp. Somerset Street

Table Oilcloth, all colors; reg. 25c yard; sale price 15c

Take Advantage of Our Combined Clearance Sale

This is the last week and it will pay you to stock for months ahead at these low prices:

WHITE GOODS SPECIALS

Corset Covers of fine material, trimmed with lace; regular 25c; sale price...15c

Gowns of fine nainsook, trimmed with choice of embroidery or lace; value 75c; sale price 49c

White Lingerie Dresses, new spring styles; values up to $10; at January Sale prices—$3.98, $4.98, $5.98.

Children's White Dresses, 6 to 14; values up to $4.98; 98c, $1.98 and $2.98.

EXTRAORDINARY OFFER.

25 Black Seal Plush Coats—sizes from 34 to 42; sold regular at $20—

at $9.98

50 COATS FOR MISSES AND LADIES.

Amongst these there are Chinchillas in blue, tan and gray; trimmed with velvet collars; also some in zibeline cloth with belt in the back in fancy stripes; all of this season's styles; they are a bargain at $10; Clearance Sale Price—

$4.98

Clearance Sale of
CHILDREN'S FUR SETS

White baby lamb, rabbit and squirrel; values up to $6; sale price.....$3.98

BASEMENT SPECIALS.

12½c and 10c Flannels, all colors 7c

Bed Spreads, full size; reg. $1.39 value, at.....98c

"Silketoff" black Petticoats; guaranteed for one year; at 98c

Men's 50c ribbed or fleeced underwear; all sizes..35c

Children's 29c Underwear at 19c

ROSENBAUM BROS., West Front Street, Opp. Somerset

GREAT CLEARING SALE
OF SHOES, RUBBERS AND MEN'S FURNISHINGS.
We are forced to sell out the entire $5,000 stock at a great sacrifice.
EXTRA SPECIALS FOR SATURDAY.
$3 & $4 Shoes for men and women, at $1.85
All Arrow Collars at 10c
A full line of Rubbers and Rubber Boots at HALF PRICE.
Sensational bargains. Everything must go regardless of cost. Come and be convinced.
I. HESS - - The Shoe Man
CORNER FOURTH AND LIBERTY STS.

ADVERTISE All Your Wants, To Let For Sale, Boards, Persons, etc., in The DAILY PRESS. **1c A WORD**

ADMITS TAKING $82,000

(Continued from page 1.)

directors of the bank was inevitable. He telephoned that same night to Mr. Besler, vice president of the Central Railroad of New Jersey and a director of the bank, and told Mr. Besler that he had important disclosures to make to him. Mr. Besler sent his secretary, Fred T. Dickerson, who lives on East Second street, to see Beavers and to him Beavers told his whole story.

Dickerson reported the disclosures to Mr. Besler, and J. Henry Rose, vice president of the bank, was notified. Mr. Rose, who is a former Mayor of High Bridge, notified other directors, including Knox Taylor, who is president of the Taylor-Wharton Steel and Iron Company, the chief manufacturing concern of the town, and, in an economic way, the town's chief support. On Wednesday morning Beavers and his wife met Mr. Rose, a director, and Alfred Cook, of 111 Broadway, counsel for the bank.

Beavers said he was anxious to make restitution and his wife joined him in this desire. Thereupon the cashier signed over to the bank all his real estate, stock, bonds and his home. Mrs. Beavers at the same time signed over her dower rights. The directors of the bank estimate the total value of the property thus transferred at $25,000.

After the conference Beavers was allowed to leave High Bridge without molestation. He is said to have gone to New York and to be there now. The bank people say they do not know his New York address. No warrant has been issued for him and no effort has been made to have him arrested.

The cashier was under a bond of $10,000, which, with the $25,000 which he has turned over to the bank, makes $35,000 which the bank has against the $82,000 loss.

With the total theft placed at $150,000, the estimated value of the bonds taken and hypothecated, the bank's loss would reach a higher figure. But the bank officials have no doubt of their ability to recover the value of the bonds over and above the loans made on them. They declare also that they may recover from the brokers the cashier may have dealt with the full amount of the bonds on the theory that the Stock Exchange rule regarding the acceptance of business from an employe of a bank will hold good.

One of the directors said that the bank is all right and that the depositors will not lose a cent. The capital, surplus and undivided earnings, he said, would more than make up for any loss.

Beavers is between 45 and 50 years old. He is prominent in church affairs and is treasurer of the Presbyterian church of Glen Gardner, where he lived. He also is treasurer of the Hunterdon Gazette, a newspaper published in High Bridge. He has never been looked upon as a man of extravagant habits of life. George H. Cramer, a director, said that he had always looked upon Beavers as one of the "most upright men he had ever known."

The cashier received a salary of $2,400. He owned forty shares of stock in the bank and his wife owned eleven shares. The stock is valued at $250 a share.

The bank officials say they do not expect to take criminal action against Beavers, but will leave that to the Government authorities or the company in which he is bonded. The last statement of the bank showed deposits amounting to $313,327.05; surplus earned, $40,000; undivided profits, $12,976.02. The directors of the bank are Knox Taylor, John R. Apgar, George H. Cramer, William G. Besler and Samuel J. Surts.

The amount named in the confession included the $75,000 lost on double this amount of the bank's securities hypothecated, according to Beavers, with the brokerage firm, and a note for $7,000 which Beavers negotiated through the bank a year ago and which because he has now turned over to the bank all his possessions to make up for the defalcation he is unable to meet. The various items surrendered by him are estimated by the bank's directors to be worth $25,000.

The First National Bank of High Bridge was organized in 1900 with a capital of $30,000. Directors of the institution give Beavers, who has been cashier since its foundation, credit for much of the success the bank has enjoyed. He was one of its organizers and has devoted more time than any of the other men interested to building up the institution.

The president of the bank is Percival Chrystie. Mr. Chrystie's health became so bad in December last that he went to San Diego, Cal., hoping to regain it. Before Mr. Chrystie left he and Beavers were the only officers of the bank who had access to the safe deposit vaults in the Coal and Iron National Bank, the High Bridge institution's New York correspondent, and where the New Jersey bank kept its securities. All of these, or practically all, were railroad securities.

As the directors of the bank learned from Beavers' confession about three years ago the cashier invested some $8,000 or $9,000 of his own money in a South American venture which proved to be of a wildcat variety. A year ago Beavers became convinced that the investment was lost completely. When Mr. Chrystie, the president, left for the West, Beavers thought he saw a chance for speculation which would recoup his losses in the South American venture.

About January 1 Beavers told the bank directors, according to their story, that he went to the vaults of the Coal and Iron National Bank and took out a $10,000 bond belonging to the High Bridge Bank. This, he says, was the first of his defalcations. He took the bond to C. L. Hudson & Co. at 56 Wall street and borrowed $5,000 on it. This $5,000 he put up as a margin on transactions which he began that day. He lost.

He then took another bond from the vaults, hypothecated it, wagered on the market with the money and lost. Practically every business day since January 1, when he made his first venture into this sort of finance, Beavers said, he had taken a $5,000 or $10,000 bond from the vaults and gambled with what he could borrow on it and lost every time.

—Advertise in the Daily Press.

BANQUET DRAWS BIG CROWD

(Continued from page 1.)

might be expected from such organizations, especially as affecting any particular locality, he said, he would welcome at all times. Incidently he referred to the question of lights, police, water, sewage, garbage collection, as well as better fire protection for the Netherwood section as some of the more important questions to be decided. Education along these lines he considered to be most important and he hoped that the citizens would appreciate the scope of the movement they had undertaken.

The subject of "Suburban Taxation" was presented in an interesting way by Senator Carlton B. Pierce, who gave the guests the benefit of his study along these lines. He declared that investigation had shown that instead of the State having an approved system there are as many methods of taxation as there are districts. They are not controlled by the county boards, much less the State, and as for equalization in taxation he said that that feature was sadly missing.

Mr. Pierce cited a few cases in various parts of the State to show how unequal the method of taxation is. He asserted that the commission on taxation, of which he is a member, had recommended the plan of having trained officials under Civil Service, removed from political influence, putting backbone into an approved system, units of value, uniform tax bills, a State assessor as the head, who will be held responsible, a county assessor with assistants, the abolition of the local tax assessor, make the taxing districts large enough to require the whole time of an assessor.

It had also been recommended that the local municipality appoint someone to sit with the county boards, to familiarize the boards with local condition. The assessment of property is not a local proposition, he claimed, but that which affects Plainfield will also affect other municipalities. The commission further recommended the abolishment of a tax on household furniture, as well as the poll tax and the assessment of a tax of one per cent. straight on all banks, deducting real estate, which is done in New York and Pennsylvania.

"Community Effort," the subject assigned to Ralph W. Grout, of Montclair, covered a wide range, the speaker telling what has been accomplished in Montclair during the past few years by the civic associations, women's clubs, the Mountain Society, Board of Trade, which he explained were all working for one common purpose—the best interests of Montclair. He touched on municipal improvements and told the local association that if it went at things in a safe and sane manner it could accomplish much more than through other methods.

Paul H. Burns, secretary of the Chamber of Commerce, devoted a considerable portion of his remarks to explaining the plan inaugurated by the Chamber for advertising Plainfield, by offering prizes for the best suggestions. This contest, he said, closes February 1, and he urged all to become interested in the scheme. He also urged the association to first become thoroughly familiar with improvements desired and then take them up in an intelligent manner with the governing body. The betterment of the city should be the aim of every citizen. He also suggested that the city be asked to pay half the cost of advertising Plainfield in an approved manner, and that each civic association appoint a committee to form one central body.

In explaining "What This Association Can Accomplish," William N. Runyon said that there was some potential reason for people living in Plainfield, it being either business, real estate interest or health, but whatever was responsible the people surly want to live here under the best conditions. Mr. Runyon said that one critic remarked to him yesterday, when he learned that he was to speak before the association, that he was going to address a crowd that "knew less and cared less about Plainfield than anyone else in town." Mr. Runyon said that he did not believe that to be true.

The speaker urged the association to get in touch with the whole town and have its views broadened. He said he was reminded of the words of the Psalmist, "I lift up mine eyes to the hill whence cometh my help," and he said he felt sure that the Netherwood section could be of great help to the other part of Plainfield. He said that the association would gain strength in proportion to the way it gave strength to the movement. He said that he was glad to see President Thomas C. Vail and Barton Davis, of the West End Civic Association, present, for all are working for one common good. In conclusion Mr. Runyon urged all to be broad in their viewpoint and join in uniting to boost Plainfield.

There were 150 diners.

CREDITOR GETS JUDGMENT.

Councilman Francis J. Blatz, representing Percy Dayton, the feed dealer, of Somerset street, North Plainfield, secured a judgment of $153 yesterday against Irving L. Smalley, of New York, in a case tried before District Court Judge Runyon, in Somerville. According to the testimony Smalley, who made his home in North Plainfield seven years ago, purchased feed and grain valued at $153, for which he refused to pay. Prosecutor Pope, of Somerville, represented the defendant.

—Advertise in the Daily Press.

8th SEMI-ANNUAL SALE
—AT—
THE OUTLET
140 WEST FRONT STREET, PLAINFIELD, N. J.

DON'T FORGET THE DATE AND PLACE.

For Two Weeks, Starting Saturday, Jan. 25

Our entire stock of Winter Merchandise must be sold REGARDLESS OF COST. We doubt if you will ever again have the opportunity to purchase seasonable merchandise at the prices we quote you. Remember every article purchased at this sale is guaranteed to give entire satisfaction.

MEN'S AND YOUNG MEN'S SUITS AND OVERCOATS.
In all the season's popular shades and styles.
Reg. $12.98 Suits and Overcoats, sale price $6.98
Reg. $18 Suits and Overcoats; sale price $9.98
Regular $20 Suits and Overcoats, sale price $10.98
Reg. $22.50 and $25 Suits and Overcoats, sale price..$12.98
We have a suit to fit you, whether you require a slim, stout or regular suit.

MEN'S REEFER COATS AND SHEEP LINED COATS.
Reg. $5.00 Coats, sale price $2.98
Reg. $7 Coats, sale price..$3.98

MEN'S RAINCOATS.
Regular $10.00 Raincoats; sale price $5.75
Regular $12.00 Raincoats; sale price $6.75
Regular $15.00 Raincoats; sale price $7.98
Regular $5.00 Raincoats; sale price $3.25
Regular $7.00 Raincoats; sale price $4.25

MEN'S AND YOUTHS' TROUSERS.
For all Occasions.
Regular $1. and $1.50 Trousers; sale price 79c
Regular $2.50 Trousers; sale price $1.45
Regular $3.50 and $4 Trousers; sale price $2.00
Regular $5.00 and $6 Trousers; sale price $2.95
Regular $7.50 Trousers; sale price $3.75

MEN'S HATS.
Regular $2 Soft Hats; sale price $1.19
Regular $1.50 Derbies; sale price 95c
Regular $2.00 Derbies; sale price $1.19
Regular $3.00 Derbies; sale price $1.50

BOYS' AND CHILDREN'S SUITS AND OVERCOATS.
Regular $2.25 Boys' Suits and Overcoats; sale price....$1.25
Reg. $4.00 Boys' Suits and Overcoats; sale price.....$2.25
Reg. $6.50 Finest Blue Serge Suits; sale price.....$3.25
Reg. $7 and $8 Boys' Suits and Overcoats; sale price....$4.70
Reg. $2.98 Russian and Sailor Suits; sale price.....$1.45
Reg. $3.50 and $4 Russian and Sailor Suits; sale price..$2.45
Reg. $3.50 and $4 Boys' Raincoats, sale price $2.45
Regular 79c Worsted Pants; sale price 39c
Regular $1.00 Worsted Pants sale price 59c
Regular $1.50 Worsted Pants, sale price 79c
Regular $2.00 Worsted Pants; sale price $1.15

BAGS AND VALISES.
Regular $1.00 Valises and Bags; Sale price 39c
Regular $1.50 Valises and Bags; sale price 89c
Regular $2.50 Valises and Bags; sale price $1.25
Regular $4.50 Valises and Bags; sale price $2.2
Regular $5.50 and $6.50 Valises and Bags, sale price.....$3.45

COMPETITION ABSOLUTELY IMPOSSIBLE.

We Advise Early Selections While the Assortments Are Unbroken.

On Dollar Will do the Work of Two at This Sale.

IMPORTANT

No matter what you may desire you can get here.
Better Meats for Less money at the

WEST END MARKET

929 SOUTH SECOND ST. PHONE 716-R

BIG SPECIAL SATURDAY, JANUARY 25

Hindquarters Lamb, lb	16c	Fresh Oysters, best in town, a quart	30c
Forequarters Lamb, lb	12½c	Sirloin Steak or Roast, lb	18c
Genuine Lamb Chops, lb	18c	Fancy Chuck Steak or Roast, lb	15c
Crown of Lamb, lb	20c	Oven Pot Roast, lb	16c
Lamb Duck, lb	16c	Boston Pot Roast, lb	16c
Breast of Lamb, lb	7c	Prime Rib Roast, lb	16c
Porterhouse Steak or Roast, lb	20c	Best Chopped Beef in Town, lb	16c
Small Smoked Hams, lb	14c	U. S. Inspected Butterine, best in town, lb	22c

Orders Called for and Delivered.

LAGGREN & GREENE
MANUFACTURER'S OF AWNINGS
Carpet Cleaning and Laying
Window Shades and Canopies for Weddings
TELEPHONE 1948
102 North Ave Plainfield, N. J

ALWAYS ON GUARD

No matter what danger is lurking around, your insuring company is always on guard. It cost unwearying effort and millions of dollars to keep the INSURANCE COMPANIES always on guard. How thankful you should be that such service exists and awaits you here.

REAL ESTATE LOANS RENTS **GEO. M. CLARKE CO.** Babcock Bldg. Telephone 205 Plainfield
INSURANCE OF ALL KINDS.

WHY NOT TAKE OUT AN AUTOMOBILE POLIC NOW AGAINST FIRE, AT 1½ PER CENT.

J. E. CURTIS, 183 NORTH AVENUE. PHONE 192

Plainfield Daily Press

Published Daily, except Sunday, by the PLAINFIELD PRESS COMPANY, 108 North Avenue.
Entered at the Plainfield, N. J., Post-office as Second Class Mail Matter.

Leslie R. Fort and Ralph L. Morrow, Editors and Managers.

TELEPHONE PLAINFIELD 1200. Private Branch Exchange connecting all departments.

Two cents a copy. Ten cents a week. $5.00 a year in advance. Delivered by carrier or by mail. No extra charge for papers mailed to points in the U. S. and Canada.

Any subscriber failing to receive a single issue will confer a favor by notifying the business office.

Advertising rates mailed on application. Copy for change of advertisements to ensure change for same day must be at the office by 9:00 a. m.

JANUARY 24 IN HISTORY.

1749—Charles James Fox, celebrated English statesman, born. Died Sept. 13, 1806.

1781—Americans surprised and captured the British garrison at Georgetown, S. C.

1861—United States arsenal at Augusta seized by Georgia troops.

1870—Prince Arthur (Duke of Connaught) presented to President Grant at Washington.

1872—Liberal Republican movement began with a convention held at Jefferson City, Mo.

1903—United States and Great Britain signed a treaty providing for a commission to settle the Alaskan boundary dispute.

1905—Allen T. Davidson, the last survivor of the Confederate States Congress, died at Asheville, N. C.

1912—Prussia celebrated the 200th anniversary of the birth of Frederick the Great.

Plainfield, N. J., January 24, 1913.

PARTY PLATFORM PLEDGES.

The old days of making party platforms to get in on are past. The time has come when a party platform must be kept as made. It used to be that the people did not look closely into the matter of the fulfillment of party pledges, but that day has gone. The Republican party in New Jersey is where it is because it failed to keep its promises made in its State platform in 1907. It was, in its failure to legislate, false to practically every one of the pledges made in that platform. The people of the nation repudiated the Republican party in 1912 because they believed its national administration had repudiated the platform adopted at Chicago in 1908. The electors voted a few days ago and that great party, as a result, only had the pitiable number of eight electoral votes in all the States of the Union.

From 1904 to 1908 the Republican party kept faith with the people and inaugurated great reforms, which were popularly demanded, with the result that it had a great triumph in the election of 1908. What worked the great change in four years? Why did over four million Republicans repudiate the party in 1912? Can any one doubt it was solely because of the fact that the administration at Washington had been false to practically every progressive policy launched from 1904 to 1908 and every promise made as to what it would do from 1908 to 1912, if it continued in power? No one pretends to give any other reason. Surely the victory was not due to greater faith in the people in the Democratic party, judging it by its past history. But it nominated Governor Wilson for President. He had been progressive in New Jersey. He promised to be so in Washington. The people believed he would keep his promises, and he has so assured them since his election. He has their confidence now. If he is true to them, as we have no doubt he will try to be, he will hold their confidence. Can he control his party? That remains to be seen. He will try, and if he fails, they will know that it is its fault and not his.

The Baltimore platform is a progressive one. It is in advance of any party declaration ever made in this country prior to 1912. It covers most of the things which are found in the Progressive platform. Great issues are to be settled in the immediate future. They cannot be shirked or evaded. Nor will subterfuges fool the people. Every promise made in the Democratic platform must be put into law. President-elect Wilson will try to do it. Will the Congress? If they fail, what will happen? It is too early to tell with definiteness. One thing, though, is sure, there will be no backward step by the people. If Democracy fails to enact the political and economic legislation demanded there will be no return to old line Republicans. No party with Penrose, Barnes and their like as leaders, will ever again carry a majority of the American people with them.

Only progressive principles and progressive legislation can carry this nation in the future. The people will demand that there shall be no uncertainty about this before they will follow any party hereafter. And they will not accept the word of leaders in whose sincerity they have no faith. Lip service will not be enough. They want to see special privilege wiped out and equal opportunity established, with the means for acquiring great wealth, by monopoly, forever destroyed in this Republic. If the Democrats fail to do this the people will find a political agency which will do it. Will it be the Progressive party? One thing is sure, if not done by that party it will be done by those now constituting it, aided by Democrats who think as they do, who will unite with them under that name or some other.

The people are determined to rule this country in their own way and for their own benefit and betterment, and not in the interests of any special class or for the benefit of the few. The next four years will be of momentous import in the political and economic life of this nation.

Former Mayor George W. V. Moy will be the contributing editor for tomorrow' issue. He has the reputation of speaking frankly and unequivocally and this custom of his will be adhered to, we venture to say, in his editorial writings.

Now, wouldn't it be too bad should the Common Council decline to restore to A. D. Findlay a retail liquor license when he has gone to all the trouble and expense of fixing up his place in anticipation of being granted a license again.

How much of a part has William Jennings Bryan played in furnishing ideas for Woodrow Wilson's anti-trust measures?

A SCOTTISH EVENING PROVES ENJOYABLE

Clan Mackenzie Provided a Rare Treat at the Plainfield Theatre.

The annual Burns entertainment in the Plainfield theatre, last night, under the auspices of Clan Mackenzie, No. 204, Order of Scottish Clans, was witnessed by an assemblage which filled the large enclosure to its capacity.

The excellent program rendered by musicians and vocal artists of note was interspersed by addresses by former Mayor G. W. V. Moy and Allen M. Anderson, the latter the newly-elected chief who delivered remarks appropriate to the occasion.

The program:

Bag pipe selections, marches, strapeys and reels by James and John MacIntosh; piano and violin, Scotch variations, Albert Harold and Arthur Mosher; song, "Bonnie Dundee," Hugh Hamilton, baritone; Highland Fling and sword dance in Highland dress, by the Lyon troupe; song, "The Scottish Blue Bells," by Miss Edith Hallet Frank, soprano; song, "Of A' the Airts the Wind can Blaw," by William Fullerton, tenor, in highland dress; song, "Willie Brewed a Peck o' Maut," by the three Hamilton Brothers; song, "The Auld Scotch Sangs," by Miss Flora Hardy, contralto; comic song, "O, Mary MacIndoo," by William Wilson, comedian; piano and violin selections, by Albert Harold and Arthur Mosher; song, "The Star O' Robbie Burns," by Miss Edith Hallett Frank, soprano; address by former Mayor G. W. V. Moy; song, "There's a Wee Bit Land," by Wiliam Fullerton; international dancing by the Lyon troupe; song, "Rolling Home to Bonnie Scotland," by the Three Hamilton Brothers; duet, "The Promise," by Miss Frank and Mr. Fullerton; song, "Afton Water," by Miss Flora Hardy; comic song, "The Lazy Man's Wife," by William Wilson; exhibitio ndance by the Misses Lyons; "Auld Lang Syne" by the soloists of the evening.

These are the officers of the Clan: Chief, Allen M. Anderson; tanist, William Spalding; past chief, John Donaldson; treasurer, Andrew Petrie; financial secretary, John Munro; recording secretary, James Munro; chaplain, Donald McInnes; senior henchman, John Calder; junior henchman, Alexander Doig; seneschal, James MacIntosh; warden, William Birell; sentinel, Arthur Campbell; piper, James MacIntosh; honorary piper, Thomas Hendry; standard bearers, Edmund L. Mackenzie and William Doig; trustees, A. Anderson, Arthur Campbell and Robert Murray.

THE FORUM.

AGAINST MORE LICENSES.

Editors, Plainfield Daily Press:

I have sent the following letter to the license committee of the Common Council: "Gentlemen—For the following reasons I beg you not to increase the number of licensed places for the sale of intoxicating drinks in Plainfield: First, as one who pays taxes to suppress and prevent crime, that I have not helped to produce, I protest against licensing persons in the liquor traffic who produce that crime and degrade my fellow-men and force others and me to suffer and pay for their wrongs inflicted upon this city.

"Second, as Christians we have no right to place temptation in the path of our weaker brethren. It is immoral to do so. What is morally wrong cannot be lawfully right. Third, in his essay on 'How to Stop Drunkenness,' Charles Buxton, one of the world's largest brewers said: 'The struggle of the church and the Sundayschool on the one hand, with the saloon on the other hand, is but one development of the war between Heaven and Hell.' I am against Hell and in favor of Heaven every time. Please help to 'rescue the Perishing, care for the Dying.' Let us have fewer saloons and more happy homes. God will not overlook your efforts, even to one of the least of our brethren.

"J. W. HARRISON."

WHAT A MAN SEEKS WHEN CHOOSING HOME

An up-to-date, wide-awake man who goes out to select a home is influenced by the various opportunities which the particular community affords for all-around living. He consults the health conditions as a primary requisite; the type of civic administration good or bad does not escape his attention; the opportunities of social life too become a factor, the kind and character of future friends. The possibility of physical recreation is another item. All these conditions will immediately confront the man who is choosing a new place of residence. That the home-seeker finds a satisfactory solution of all requirements in Plainfield is evidenced by the fact of a rapidly increasing influx of newcomers. A favorable climate, a good city administration, admirable educational advantages for the children, wholesome and healthy recreation, are all found and appreciated when tried.

But why eliminate other and greater opportunities? Every enterprising citizen looks beyond the advantages to be received and asks an opportunity to give out a little. The community requires such a man and opportunities are abundant for his activities. Why should any all-round man set aside a consideration of the religious opportunities? It seems the normal thing for a man to think about the claims of God upon his spare time:—what he can get from and turn in to the great religious interests of a community. Few men are openly opposed to religious matters; a good many men don't know much about them. Why not give the religion of Jesus a trial? There may be a good deal more in it for you than you think. There are plenty of our most prominent men in this and other lands who are sure that Christianity provides something for a man's life that he ought not to do without,—cannot do without, except at a tremendous loss. It may be that you are missing the best thing that life offers. It might pay you to look into it. Think it over. Plainfield has some forty different places of public worship. One of them might suit your tastes, all of them would welcome your experiment. The children of your household are entitled to the opportunity of knowing something about their Heavenly Father, and they are more likely to take the matter up if you show them the example. How about it? The church doors are open to you, are you giving yourself a full chance for the best type of manhood and of citizenship if the church never sees you or your family? Are you doing more or are you doing less for the community and for the family if you stay away? **

NEWSPAPER HOBOES EN ROUTE TO FRISCO

En route for the Pacific Coast on a wager that they will reach it and be back in Boston within a period of ninety days, starting penniless from "The Hub," James R. Russell and Frank Parker, of the Boston Globe, will be with us for a day. The pair have wagered $3,000 that they can beat their way to the Coast and back and had every article of value taken from them before leaving Boston. They are classed "The Newspaper Hobos." They will leave here at 1 o'clock tomorrow afternoon for Trenton, where they will call on Governor Wilson.

BOARD IGNORES STOCK INCREASE APPLICATION

Trenton, Jan. 24.—Because the Electric Light, Power and Water Company, of Sea Isle City, has failed, it is said, to comply with the provisions of the law requiring it to file an annual report, the Board of Utility Commissioners has returned without consideration an application for the approval of a proposed increase in capital stock of not less than $15,000.

Of the 315 public utility corporations operating in New Jersey all but eighteen have filed the required annual detailed report of finances and operations.

OUR FIRST ANNUAL

SHOE SALE

Women's & Children's Shoes at Great Price Reductions

This sale to continue till Feb. 1st. It may seem strange to many that we hold a shoe sale at this time, especially when you take into consideration the fact that our stock is all new and we have no old stuff to get rid of. Everything we have is really up-to-the-minute in style and build. But bear in mind Easter comes early this year and our new spring stock will arrive about February 1st and we must have the room the present stocks occupy. Please remember that with every sale we give you our **"Five Per Cent. Profit Sharing Coupons."**

WOMEN'S SHOES.

In all the wanted leathers, for dress, semi-dress or business; AA to E widths; sizes 1½ to 8.

Regular $3.50 grade, now at.....**$2.45**
Regular $4.00 grade, now at.....**$2.85**
Regular $5.00 grade, now at.....**$3.45**
Regular $6.00 grade, now at.....**$4.25**

CHILDREN'S SHOES.

One-third off Regular Prices.

Regular $1.75 to $3.00 grades, now.....**$1.19 to $2.45**

Made in patent leather with cloth and kid tops, gun metal and Russia calf leathers; made on the latest broad toe lasts in C to E widths.

White Goods at Special Prices

Pillow Cases—The well known Hill Muslin, torn and hemmed, ready for use; size 45x36; regular 18c, for.....**15c**
Size 42x36, regular 17c, for.....**14c**
Welded Seam Sheets, made of excellent quality muslin; full size; regular 70c, for.....**55c**
Three-quarter size, 59c, for.....**45c**
Seamless Sheets—Good heavy quality, torn, not cut; size 81x90; regular 65c; for.....**49c**
Seamless Sheets—Made of Androscoggin Muslin, torn and hemmed, ready for use—
Size 54x90; regular price 59c; special.....**45c**
Size 63x90; regular price 65c; special.....**50c**
Size 72x90; regular price 72c; special.....**59c**
Size 81x90; regular price 75c; special.....**65c**
Size 90x90; regular price 79c; special.....**69c**

Pillow Cases—Made of good quality soft finished muslin, hemmed ready for use; size 42x36; worth 15c. for.....**10c**
BED SPREADS—Crochet patterns, good heavy quality, full size; hemmed ready for use—
Regular price $1.50; special at.....**$1.39**
Regular price $1.89; special at.....**$1.69**
Regular price $2.50; special at.....**$2.19**
Killarney Linen Suiting—Looks and wears like real linen, 38 inches wide; regular 18c a yard; special.....**14c**
India Linon—Fine sheer quality, 30 inches wide; would be extra value at 25c a yard; special.....**19c**
Lingerie Cloth—Very much in demand for undergarments; fine soft finished qualities, 40 inches wide; regular 30c grade for **21c** a yard; and regular 20c grade for.....**16c**

WOMEN'S SHOES **Woodhull & Martin Co.** CHILDREN'S SHOES

THE STORE THAT GIVES YOU 5 PER CENT. PROFIT-SHARING COUPONS.

RAILROAD IMPROVEMENT AT ELIZABETH IS THEME

Elizabeth, Jan. 24.—Members of the city council's railroad committee and President Dennis F. Collins, met a representative of the Pennsylvania Railroad at the City Hall yesterday afternoon and went over the company's plans for the improvement of its road through this city.

The plans include the addition of two tracks to the present four-track system. Members of the committee asked the company's representative to consider a plan for the opening of Murray street to Broad street. He said he believed this could be done.

As to the propositions for the opening of Fanny street and Grove street the representative said he would take the matter up with the company. The propositions are not included in the railroad's tentative plans.

As to the establishment of a union station at Broad and East Broad streets and the opening of Morris avenue the representative stated that these were questions that would have to be taken up jointly with the Central Railroad. When the committee meets again a model showing the proposed changes will be on view.

HOLY CROSS PARISH FAIR IS ATTRACTIVE

A fair and supper which opened yesterday afternoon at the Holy Cross Episcopal church Parish House was continued today. The affair which was arranged by the women of the parish, was brilliant and the efforts of the various committees were rewarded by large attendances and profitable sales.

—Among the features were the art gallery in charge of Mrs. Samuel Townsend, Mrs. F. O. Ball and Miss Florence A. Stevens. The fortune telling booth, in charge of Miss Margaret Townsend, dressed in gypsy costume, also proved popular. Supper was served at six o'clock, the cuisine preparations being handled by Miss Cynthia F. Davis and Mrs. Frank Allen. The serving of the repast will be repeated today.

The arrangement committee was composed of Mrs. J. O. Stevens, chairman; Mrs. John W. Coddington, Mrs. F. R. Creesy, of Fanwood; Mrs. A. E. Foss, Mrs. Herbert Langford, Mrs. John H. Carman, the Misses Louise A. Davis, Laura Long, Claire Kenworthy, Annette Van Matter, Dorothy Langford, Mary Bower, Ida Davis and Anna Harford. F. B. Ball and George Hallock occasioned considerable laughter dressed as chefs.

CABINET RESIGNS.

(By Telegraph to The Daily Press.)

Christiania, Norway, Jan. 24.—The Norwegian Cabinet resigned today, owing to its defeat at the general elections last October, when the Radicals and Socialists won fifty-four seats from the Liberals and members of the right.

Rubbers

Are as necessary as overcoats these days if you would thoroughly protect yourself from grippe and colds. Our Rubbers are of the best quality and are sold to you at prices that are right. And they are fitted as carefully as a pair of shoes. That helps the wear.

VanArsdale's **127 E. Front St.**

Men's, Women's and Children's Shoes

SET LIVE MOUSE AFIRE, IS FINED $5 THEREFOR

Bayonne, Jan. 24.—Recorder Hugh H. Mara, in the local police court yesterday fined Andra Sorrentino, thirty-five years old, of 425 Avenue C, $5 for pouring kerosene over a mouse and setting it on fire. Some excitement was created when the animal ran about the street all aflame and narrowly escaped setting fire to dresses of women who were passing.

Miss Emma Keefer, of 27 West Twenty-fourth street, one of the women who was thus endangered, caused Sorrentino's arrest. George McCarthy, head of the Hudson County S. P. C. A., was in court and figured in presenting the case against Sorrentino, who paid the fine after Recorder Mara had censured him for endangering pedestrians and property by his act.

—Use Press want advs.

WAR PRISONER COMING.

(By Telegraph to The Daily Press.)

London, Jan. 24.—August Hamilton, F. R. G. S., a well known British war correspondent, who a few weeks ago was captured by the Bulgarians, accused of being a Turkish spy, tortured and sentenced to death, has accepted an invitation to pay a visit to the United States to lecture on the Balkan war. Mr. Hamilton has arranged to sail for New York early in February. His lecture, which will vividly describe the principal features of the war and also his own amazing experiences, will be superbly illustrated.

ONE SHOT IN STRIKE RIOT.

(By Telegraph to The Daily Press.)

New York, Jan. 24.—Thirty shots were fired and one man was wounded in a riot when several hundred garment strikers attacked the strike-breakers, near Schum Brothers' factory at 175 Bushwick avenue, Brooklyn, today. One man was shot in the leg and it is said several others were injured.

IN POLICE COURT.

John Cross, 54 years old, of 140 Duer street, arrested yesterday by Chief Weiss charged with being intoxicated and disorderly, was arraigned before Recorder Gano this morning who suspended sentence.

A few lines of classified advertising will do the work of ten thousand placards.

Headquarters for

GIBSON'S

RYE

E. C. WESCOTT,
115 East Front Street.

CITY NATIONAL BANK PLAINFIELD, N.J.

ORGANIZED 1875

Time Is Worth Money to You

So the sooner you start to save, the sooner you will ascend the ladder of prosperity. Let us help you by adding interest to your funds.

You are invited to open an account with us.

4% Interest paid on Savings Accounts.

Capital $150,000.00

Surplus and Profits $290,000.00 (all earned)

The New Telephone Directory

For the New Jersey Division

Goes to Press

Saturday, February 1, 1913

Your name will appear in the new Directory if you arrange for telephone service on or before that date.

In saving time and labor, in making your home more comfortable, in building business and in reaching friends quickly, the telephone has no equal.

Why wait until an accident or emergency causes you to regret that you do not have a telephone? Arrange today to have one installed and enjoy its benefits every day in the year.

Rates are Low and the Service Efficient.

Our Commercial Office will gladly give you full information. Just call, telephone or write.

Get your name in the new book!

NEW YORK TELEPHONE CO.

1

AMUSEMENTS. AMUSEMENTS.

PLAINFIELD THEATRE

TONIGHT —Moving Pictures
Price 10c

SPECIAL BASKETBALL
JOLLY FIVE vs. CO. K, OF PLAINFIELD

"Preachin' Bill"

Saturday, Jan. 25

Matinee and Night
Gaskill and MacVitty (Inc.)
Announce

THE SHEPHERD OF THE HILLS

Dramatized from
Harold Bell Wright's Novel
by
Mr. Wright and Elsbery W. Reynolds

"The most popular American Book made into the most popular American Play."

PRICES—Matinee, adults 50c, children 25c; night, 25c, 50c, 75c, $1.00.

TRENTON'S RICH DOG CATCHER

Christian Stubenaz Is Paid Better Than Mayor Donnelly.

Trenton, N. J., Jan. 24.—It has just been discovered here that Christian Stubenaz, the city's chief dog catcher, gets more compensation for his services than does Mayor Frederick W. Donnelly.

Since this fact has become known a number of prominent men have put themselves in line for the position of dog catcher in case there is a vacancy. Stubenaz gets a dollar for every unlicensed dog he captures, and it is said that he is rapidly becoming wealthy.

FEARING POISON, STARVES.

Retired Paulsboro Fisherman Dies Through Lack of Nourishment.

Paulsboro, N. J., Jan. 24.—Harried by a constant fear that some one was trying to poison him, Captain Charles Lodge, a retired fisherman and boatman, refused all food for ten days and was virtually on the edge of starvation when he died in his home here.

Captain Lodge was a bachelor and had lived alone for thirty years, although his two brothers pressed him to make his home with them in Paulsboro.

J. P. AT NAPLES.

(By Telegraph to The Daily Press.)

Naples, Jan. 24.—J. P. Morgan sailed from here last night on board the Adriatic for Alexandria, Egypt.

The law of self-interest makes the advertisement of your people Important to every possible buyer of it!

—Unproductive realty is realty that is not advertised in Press Wants

ADD to your appetite by drinking a satisfying draught of

Bartholomay Rochester Sparkling Ale

If you've never tried this famous brew, you've missed the most delicious beverage brown. It's a Quality product fit for the most exacting homes. Order a case for your's to-day.

"Bartholomay Means Quality"

Distributed by

Henry Haurand
Plainfield, N. J.
Telephone 229

DR. MAXSON TALKS ON TRANSPORTATION

First Lecture of the Newly Instituted Course Attended by a Large Number.

In the Washington School Auditorium last night, Superintendent Henry M. Maxson, of the Plainfield Public Schools, delivered the first of a series of instructive lectures planned by the local Board of Education, taking as his subject "Odd Methods of Travel in Odd Countries." Dr. Maxson dealt with the subject of transportation in general, describing the various means and devices pressed into service by primitive peoples all over the world. He traced the origin of the seven types of burden bearing animals and showed what these particular mammals have done for mankind in general. The speaker also explained the history of the cart taking in detail the various stages of its development and the uses it has been adapted to. The caravan system, one of the most interesting ways of carrying goods was described by the speaker and he explained how people far remote from the modern railroad system put the camel into practical use.

The latter part of the lecture was devoted to stereoptican views thrown on the screen, which pictured the commercial and pleasure routes being used to the greatest extent at the present time. The initial lecture was attended by a large number of people and the lecture course bids fair to become a popular branch of educational work in this city.

DROWNED MAN PHILADELPHIAN

Body Found In River Thought That of Freeman Munsey.

Millville, N. J., Jan. 24.—The body of a man found floating in the Delaware bay near here is supposed to be that of Freeman Munsey, who lived at 2628 Ann street, Philadelphia.

Munsey left his home Nov. 17 to go down to Fort Mifflin in a launch. He fell overboard while taking a snapshot of a passing boat. He was a motorman.

30 DIE AS STORE WALLS GIVE WAY

Tragedy In Height of Bargain Sale Rush.

SCORE REPORTED MISSING

Women and Children Entombed by Falling Timbers—Pathetic Scenes as Workers Dig to Recover Bodies. Death Toll May Reach Sixty.

McKinney, Tex., Jan. 24.—Thirty persons were killed in the collapse of Odd Fellows' building, and the two story building adjoining. The killed, many of them women and children, were among the shoppers in the department store of the Mississippi Dry Goods company, on the ground floor of the first named structure. Fire followed the cave-in of the buildings, and firemen and police are searching the ruins for twenty other men and women reported missing and believed to have been burned to death.

At least fifty persons were shopping in the department store when the walls caved in without a moment's warning. The crowd of shoppers in the store and the weakened condition of the building is assigned as the cause. A special sale was taking place at the time, and the victims are chiefly women and children. The upper floor of the department store building was occupied by the local Odd Fellows' lodge. The structure in falling smashed the adjacent implement store. Many of the dead were so burned and mutilated that prompt identification has been made impossible. Several clerks escaped by jumping from the second story, suffering only slight bruises.

Begin Search For Bodies.

The fire department and hundreds of citizens ran to the scene of the disaster and began at once to clear away the debris and drag out bodies. The big pile of debris, of splintered timbers and piles of brick and concrete, together with the flames, made rescue work slow, and the first body was not taken out until an hour after the accident. A mother and year old infant were found dead with their arms around each other. Other women were found covering the bodies of their children. They had expended their dying strength in an effort to save the lives of their children.

The few clerks who escaped from the department store say that the sale was at its height and that women were crowding around the counters. Suddenly the east wall creaked, and clerks and patrons gave it but momentary attention. Fifteen seconds later, however, both walls caved in upon them with a terrific crash. Screams that arose from throats of women were stilled by the blinding crashing avalanche. A half smothered groan, a rising pall of smoke and dust and it was all over.

One of the clerks, Burney Graves, escaped by leaping through the rear window, near where he was working. Miss Mary Kirk, another clerk, was rescued alive. She had been standing near the doorway and saw the walls fall. M. A. Thomas, another employee, was saved, although he was half buried under the ruins. John Hampton jumped from the second story as the walls fell.

May Be Sixty Victims.

The actual number of dead will not be known for hours. The rescued do not wholly agree on the number in the store. Some declare there were at least sixty persons in the building. There is small chance for any of those still buried in the debris to be taken out alive, but rescue work will continue until everything is cleared away.

Doctors and nurses have been sent for from adjoining towns. Many came from Dallas. There is a scene of frenzy and of desolation here. Hundreds are frantically seeking wives and fathers and daughters. An investigation has been ordered. It is believed three of the employees in the Tingle establishment met death. T. M. Tingle, head of the concern, escaped, and he says three of his men were in the office at the time.

POLITICAL CARESS BARRED.

Warning to Chicago Candidates Against Kissing Babies.

Chicago, Jan. 24.—Candidates who are becoming active in the aldermanic campaign were warned by George B. Young, health commissioner, against handshaking and kissing of babies on account of the prevalence in the city of scarlet fever, diphtheria and smallpox.

Dr. Young attended the meeting of the aldermanic health committee. He declared that the baby kissing feature of the campaign should be forbidden.

WEATHER EVERYWHERE.

Observations of the United States weather bureau taken at 8 p. m. yesterday follow:

	Temp.	Weather.
Albany	42	Cloudy
Atlantic City	44	Rain
Boston	52	Cloudy
Buffalo	38	Cloudy
Chicago	38	Clear
New Orleans	72	Clear
New York	42	Cloudy
St. Louis	40	Cloudy
Washington	44	Cloudy

—As a reliable business guide—an outline of what opportunities are at hand and what is most in demand—read Press Want Columns.

THOMAS W. LAMONT.

Morgan's Partner Is Heard by Pujo Money Probers.

Photo by American Press Association.

Thomas W. Lamont, a member of the firm of J. Pierpont Morgan & Co., was an important witness before the Pujo money trust investigating committee. He followed Henry P. Davidson, also of the Morgan firm, on the stand and was quizzed at length on various phases of the banking business. Mr. Lamont, whose home is in Englewood, N. J., started his business career as a reporter on a New York paper in 1893.

50 FISHERMEN SWEPT AWAY ON AN ICE FLOE

All Are Rescued After Undergoing Terrible Suffering.

Little Sturgeon, Wis., Jan. 24.—Fifty fishermen, more than half of the male population of this village, were swept out into Lake Michigan when a large ice floe on which they were fishing cracked and floated away from shore. All were rescued after terrible suffering.

The cries of the men brought the women and children to the shore, where they stood in terror and watched their loved ones being slowly swept into Lake Michigan.

Small boats were manned by boys, and after a perilous ride through ice cakes some of the men were taken ashore. The boats were too small to carry all, and some of the others discarded their heavier clothing and swam through the icy water to safety.

The wind swept the ice cake farther out with six men on it. Four swam ashore later. Their clothing was frozen stiff when they arrived at their homes.

John Pletier and Peter Olson remained on the ice all night. They burned their fish nets to keep warm and finally reached shore at Pilot island.

SHIELDS ELECTED SENATOR.

Chief Justice of Tennessee Court Selected on Seventh Ballot.

Nashville, Tenn., Jan. 24.—On the same day on which two years ago Luke Lea was elected to the senate, Judge John K. Shields, chief justice of the Tennessee supreme court, was elected United States senator to succeed the late Robert Love Taylor. It was on the seventh joint ballot, and Shields got 69 votes, while General Charles T. Gates, Jr., received 61. Sixty-six votes were necessary to a choice. Shields was regarded as the candidate of the "regular" faction, while Gates was the candidate of the fusionists.

Judge John Knight Shields is in his fifty-fifth year. Three years ago he took a leading part in the fight for a free judiciary in Tennessee, and he and his followers were victorious. He was born at Clinchdale, Tenn., and is a son of James T. and Elizabeth Simpson Shields. He received a common school education and took up the study of law. He was admitted to the bar in 1879. Until his father retired, in 1890, Judge Shields practiced law with him.

SENATORS RODE ON PASSES.

Smoot and Guggenheim Took Favors From Rio Grande Road.

Denver, Colo., Jan. 24.—That interstate railroad passes still were being issued by the Rock Island lines in Colorado and that passes generally were issued by the Colorado roads to influence the routing of freight shipments was charged at the hearing before Interstate Commerce Commissioner Harlan and his special examiners. It was brought out that the Denver and Rio Grande had been accustomed to give transportation to Senator Simon Guggenheim of Colorado and Senator Reed Smoot of Utah and to lesser men in politics.

C. W. Martin, general agent of the Rock Island, told Commissioner Harlan that he knew an annual interstate pass over the Rock Island had been issued to a Colorado Springs preacher. Martin admitted that local passes were issued by the road to induce shipments of freight over the line. Of fifty-two passes issued in September, he said, thirty-one were sent to Burlington, on the Kansas border.

Those work seekers who expect to find a job through one publication of a want ad are sometimes disappointed—though not always.

BAMBERGER'S

"THE ALWAYS BUSY STORE"

MARKET, HALSEY & WASHINGTON STS.

390.00 Buys a REAL Player-Piano

We say a "real" piano player because the instrument that we are offering at $390.00 compares, more than favorably, with players selling at $500.00 and $600.00. It is an aristocrat among players—an instrument that promptly commends itself to people of refined taste. And remember, please, this piano was not built for special selling; it is part or the regular Bamberger stock. The case is of genuine mahogany veneer, hand rubbed and polished. The keys are NOT celluloid (as is the case with many player pianos offered elsewhere for less than $400.00), but are white ivory. The player mechanism is built along the most approved lines. The operation is as simple as can be.

$15 Cash and $2.50 a Week

If you wish to buy one of these celebrated players on our extended player plan you may pay $15.00 cash and $2.50 a week. If, after thirty days' trial in your home, you are not satisfied with the piano, you may return it and receive your money back. If you have a piano or a player piano, we will make a liberal allowance for it. Visit the piano warerooms and we will take pleasure in explaining this liberal proposition more fully. (Piano warerooms ,sixth floor).

NOTE—Our $190.00 Schindler & Son piano is the equal of any piano sold elsewhere for as much as $250. This instrument may be bought for as little as $10.00 down and $6.00 per month. Our higher priced pianos are sold on proportionately low terms.

L. BAMBERGER & CO. NEWARK, N. J.

SEMI-ANNUAL SALE

SOROSIS SHOES

Women's Sorosis Boots, Oxford Ties, Pumps and Slippers.

This sale includes many standard styles, and this season's latest and most fashionable models.

Made of Black Kidskin, Tan Russia Calf, Suede, Black Gunmetal Calf, Dull Kid, Patent Leather with tops of dull kid, black and fancy cloth.

2.95 pair
former price 4.00

3.85 pair
former prices 5.00 and 6.00

Men's Sorosis Boots and Oxfords
3.85 pair
former prices 5.00, 6.00 and 7.00

James McCreery & Co.
34th Street *23rd Street*

PURCHASE OF PHILLIES' PARK.

(By Telegraph to The Daily Press.)

Cincinnati, Jan. 24.—President Charles W. Murphy, of the Chicago Cubs, announced today that he had purchased a half interest in the Phillies' baseball park and that it is now owned by himself and Charles P. Taft. Murphy said that an agreement was entered into with William H. Locke when the club was sold by which the owners could purchase the park in 1920 for $400,000.

—Advertise in the Daily Press.

PHOTOS MATZEN

LARGE PICTURE FREE!

With one dozen of our fa' Cabinet Photographs we will give free one large (16x20 in.) Platinograph for framing.

CHRISTIAN F. MATZEN
The Photographer.
131 E. Front St. Tel. 887-W

TRY A PRESS WANT AD

NAZIM PASHA.

Turkish Commander in Chief. Assassinated by Young Turks.

© 1913, by American Press Association.

SULTAN A PRISONER; YOUNG TURKS RULE

Ottoman's War Chief Assassinated and Peace Envoys Are to be Recalled.

(By Telegraph to The Daily Press.)

Vienna, Jan. 24.—Thousands of Asiatic troops were moved from the Adriatic side of the Bosphorus today into European Turkey upon orders from Enver Bey, who has assumed the title of chief of staff. According to a Constantinople telegram, soldiers were stationed about the palace and the Sultan is virtually a prisoner. The Turkish embassy here was authorized to say that disorders at Constantinople had ceased. The radical young Turks have assumed the name of the party of progress.

London, Jan. 24.—A Despatch confirming the assasination of Nazim Pasha was received today at the Ritz Hotel where some of the allies' delegates are staying. The peace envoys of the Balkan allies met today and considered the situation.

Constantinople, Jan. 24.—Following the assassination of Nazim Pasha the former war minister and commander-in-chief of the Turkish army, there was intense excitement throughout the city today. Fighting was indulged in, as a result of which many persons were injured. A number of arrests have been made.

Vienna, Jan. 24.—The Neuf Freie Presse learns that the young Turk ministry will convoke the old Parliament on the ground that it was illegally dissolved.

Vienna, Jan. 24.—A despatch from Constantinople says that Shevket Vachas' Cabinet, whose appointment was confirmed by proclamation in the grand court yesterday, is recalling the London peace delegates. It is reported that the Turkish ambassadors at Vienna and St. Petersburg will be court martialled and deposed from office. Enver Bey is to be appointed chief of the general staff.

ELECT WALTER M. M'GEE SUNDAY SCHOOL SUPT.

Walter M. McGee was elected superintendent of the Sunday-school of the Monroe Avenue M. E. church, last night, for the twenty-second consecutive year, and this fact was commented upon with considerable pleasure by the members of the school. Mr. McGee played an important part with his father, the late James McGee, in establishing the work at Monroe Avenue church, the latter through his generosity making possible the edifice. Mr. McGee has continued to serve the church year after year with unfailing zeal and energy.

The officers chosen last night were: Assistant superintendents, E. H. Beekman and Blanchard E. Randolph; secretary, Fred Jacobs; treasurer, John Gray. It was decided to hold a bi-monthly business meeting, and to hold a special teachers' meeting with the idea of forming a teacher training class. Arrangements for the special services on Easter Sunday were made and it was decided to hold promotion exercises on Rally Day, instead of Easter; also to extend the graded lessons to all departments of the school. The school is constantly increasing in membership, the attendance for last Sunday being 235.

EDWARD J. COURAIN.

Edward J. Courain, the two-year-old son of Mr. and Mrs. Daniel J. Courain, of 719 West Fourth street, died this morning, following a brief illness with measles, bronchial trouble and pneumonia. The notice of funeral will be given later.

YOUTHFUL THIEF IS PLACED ON PROBATION

Elizabeth, Jan. 24.—Samuel Hennegan, the Plainfield youth who was arrested and convicted on a charge of breaking and entering the home of his employer, Walter E. Lane, the butcher, on Leland avenue, was arraigned in court this morning and placed in charge of the probation officer for three years.

Hennegan, it was learned, entered his employer's home more than a half dozen times and each time had taken something from the house. He is also said to have collected bills from Mr. Lane's customers.

BIGAMIST CHANGES HIS PLEA TO NON VULT

Elizabeth, Jan. 24.—William Reilly, a machinist, formerly of Plainfield, who was arrested recently in Massachusetts on a charge of bigamy, preferred by wife No. 1, when arraigned in court this morning, changed his plea from that of not guilty to that of non vult. The court announced that sentence would be imposed on Wednesday, January 29.

Reilly left his wife in Brooklyn, it is said, and took a position in Plainfield. He is reported to have married the woman with whom he was boarding and later the couple removed to Massachusetts, where they were found by the police.

GOLDEN EAGLES INSTALL OFFICERS AT SOMERVILLE

Somerville, Jan. 23.—Members of the Freedom Castle Lodge, No. 42, Knight of the Golden Eagle, attended a district meeting held last night in the rooms of the Golden Crown Castle. Many prominent Eagles from various parts of the State were present and witnessed the installation of these officers of the Somerville lodge:

Past chief, Harry Gunzleman; noble chief, J. Barrow; vice chief, M. Hargrove, Jr.; high priest, M. Hargrove, Sr.; sir herald, L. C. Davis; master of records, Fred Powelson and clerk of exchequer, F. C. Benbrook.

NO MURDER, NO SUICIDE ONLY A LITTLE NOISE

Some excitement was caused in the rear of the stores on West Front street between Duer and Grove streets this morning, when Captain Charles A. Peterson and Lieutenant A. R. Phillips took the forty odd rifles used by the Company K men in drills down alongside the brook and shot each one off. This was done as a preliminary step in the cleaning of the rifles for the general inspection which is to be held in the near future.

The firing of the steel jacketed bullets through the bore of the rifles removed in some part some of the metal fouling that had accumulated there when the rifles were used on the Sea Girt range. This afternoon a squad of men went to the armory and finished the cleaning process.

GUARDSMEN'S DRILL FOR THE OLD SOLDIERS

At the close of the session of the commissioned officers' school of the First Battalion, Second Regiment, National Guard, of which Company K, of this city, is a part, arrangements were completed whereby the First Battalion will assemble in the Elizabeth Armory, Tuesday night, February 4, to give an exhibition drill before the Grand Army Republic Posts of Union county.

The local citizen soldier-boys will leave town on the 7:41 o'clock train, arriving in Elizabeth at 8:06 o'clock, and at the armory about 8:15. The Winfield Scott Post, G. A. R., of this city, will attend the drill and it is expected that they will accompany the local boys. Orders have not been issued for the battalion drill as yet but if nothing arises to prevent the holding of the drill they will be issued within a few days.

TRAIN HIT AUTO; ONE KILLED.

(By Telegraph to The Daily Press.)

New York, Jan. 24.—A Long Island train on the Far Rockaway branch hit an automobile containing three men who were on their way to work at Lord avenue, Lawrence, L. I., this morning. One of the occupants was killed and the two others were hurt fatally. The injured men were taken to St. Joseph's Hospital, Far Rockaway.

COMING EVENTS.

TODAY:
- Plainfield Kennel Club elects officers.
- First annual banquet McWilliams Bible Class, Hope chapel, 8 p. m.

SATURDAY:
- John Sobrieski Society masquerade ball, 8 p. m.

—Advertise in the Daily Press.

OLIVE OIL

Our own Importation, just received. Direct from France. Strictly Pure.

Gallon $2.75
Half Gallon $1.45
Quart 65c
Pint 35c

Highly recommended for medicinal purposes.

NEUMAN BROS.
GROCERS
Watchung Ave. and Fifth St. Telephone 760
Efficient and Rapid Delivery Service to All Parts of the City

HAND'S EXPRESS CO.
OLD RELIABLE
STORAGE
All Rooms Separate, Light and Dry
Furniture Packed and Shipped
Office 69 Somerset St. 'Phone 541

AUCTIONEERS.

Murray, the Auctioneer
Auction rooms, 326 W. Front St., near Grove, where everything necessary for a house can be had for little money. We buy and sell everything in good and clean condition, including household goods, musical instruments, books, magazines, silverware, bric-a-brac, jewelry and wearing apparel. Sales every other Thursday. 'Phone 666.

The Leading
Auctioneers
W. A. SCHORB & CO.
Also Dealers in Second Hand Furniture—Bought and Sold.
120 Madison Av., Jackson Blg
Telephone 1707-W.

Our business is negotiating small or large loans for people keeping house.

We charge a reasonable service fee, arrange payments either weekly or monthly, and give each customer a memorandum of agreement.

Honorable Dealing and Courteous Treatment.

HOUSEHOLD LOAN CO.
148 East Front Street,
Plainfield, N. J.

AUCTION SALE.

On account of removal we will sell all the fixtures and store furnishings in the large store, corner of West Front street and Madison avenue, known as the Kresge S. S. Co. 5 and 10 cent store, on Wednesday, January 29, commencing at 2 p. m. The following is a list: 239 ft. of counters, 156 ft. of shelving, 3 counters 5x12 ft., with sliding doors underneath; 15 bargain counters, with sliding doors; 1 candy counter 29 ft. long and 2 ft. wide; 2 Excello flaming arcs, 1 round front jewelry case, 1 square front jewelry case. Nothing reserved. The highest bidder to be the purchaser.

ROBERT MURRAY, Auc'r.
326 West Front St., Plainfield, N. J.
1 24 4

ADVERTISEMENTS
—FOR—
NEW YORK HERALD
WORLD, TIMES, SUN, JOURNAL,
TELEGRAM, AMERICAN,
BROOKLYN EAGLE, GLOBE
—AND—
NEWARK EVENING NEWS
RECEIVED AT
PLAINFIELD DAILY PRESS
AT REGULAR OFFICE RATES.

HARDWOOD FLOORING
PARQUETRY
OLD FLOORS REFINISHED.
GEO. E. WATT
150 North Ave. Tel. 332-W

Classified advertising will restore your lost article—unless the finder should be dishonest.

FLOWERS
FOR ALL OCCASIONS
STANLEY
159 EAST FRONT STREET.
Telephone 928.

Daily shipments from our greenhouse. Decorations for weddings and banquets. Dealer in Fine Flowers, Palms and Ferns. We deliver in Greater New York or any city of the United States. Floral design work by floral artists. Prices always moderate.

T. A. Moore
UNDERTAKER
612 E. Sixth St.
TEL. 741-R

Established 1872.
P. CASEY & SON,
UNDERTAKERS AND EMBALMERS
Office 116 Park Avenue. Tel. 884-W. Res. 417 W. 3d St., Tel. 584-W. Office open day and night. N. Y. office 10 E. 22d St. Tel. 2094-Gramercy.

A. M. RUNYON & SON,
UNDERTAKERS
402 Park Avenue. Telephone No. 40. Office open day and night. Office of Hillside Cemetery. New York office—50 Great Jones St. Tel. call 3345-Spring. New York Embalmers License—1220. New York Registered Licensed Undertaker No. 315.

JAS. J. CHAS. A.
HIGGINS BROS.
FUNERAL PARLORS
Park Ave., Cor. Fourth St. Tel. 1753-J
Our Booklet Entitled
"A Modern Mortuary Establishment"
Sent Upon Request.

L. L. MANNING & SON,
STEAM GRANITE WORKS
Corner Central Ave. and West Front St
Opposite First Baptist Church.

DIED.

SHIRLEY—In this city, Jan. 22, 1913, Anna F., daughter of Mr. and Mrs. Henry Shirley, in her 18th year.

Funeral from her parents' residence, 330 Manson place, Saturday, January 25, at 8:30 a. m., and from St. Mary's church at 9 a. m., where a high mass of requiem will be offered for the repose of her soul. Interment in St. Mary's cemetery.
1 23 2

-CLASSIFIED ADVERTISEMENTS-

COPY RECEIVED UNTIL 1:30 P. M. DAILY

One cent a Word for first insertion, one-half a cent a word for each subsequent insertion of the same advertisement for less than one month. Fifty cents a line, (six words) for one month. DOUBLE CHARGE FOR CAPITALS. NO ADVERTISEMENT RECEIVED FOR LESS THAN 10 CENTS.

The Plainfield Daily Press cannot give information regarding advertisements for which answers are to be sent care of the Press. Persons replying to office addresses must mail or leave written answers as stated in advertisement.

HELP WANTED—MALE.

DRILL and floor hands wanted. Hall Printing Press Co., Dunellen, N. J. 1 23 2

WANTED—Boys of lawful age for factory service. Apply lavatory, Park avenue and Front street, Allen Pharmacal Co. 1 24 3

WANTED—Plumbers and steamfitter's helpers. Apply 187 North avenue. 1 7 tf

REAL ESTATE AGENTS.

REAL ESTATE for sale, rent and exchange. Insurance in strong companies at lowest rates; money loaned on real estate. Thickstun & Emmons, 197 North avenue

REAL ESTATE WANTED.

FARM WANTED—Rent; one hour Manhattan. Clanny, 4 Court Square, Brooklyn. 1 24 2

FOR SALE OR TO LET.

HOUSE, 120 Grove, corner Park place; fine location; lot 50x150; modern improvements; ten rooms and bath; sale on easy terms. Inquire 521 Madison avenue. 1 22 1mo

HELP WANTED—FEMALE.

TUCKERS wanted; experienced on gowns. Apply Nat Levy & Co., 339 Watchung avenue. 12 7 tf

WANTED—Girl for office work. Address Girl, care Press. 12 11 tf

WANTED—Competent white girl for general housework; no washing required. 982 Prospect avenue. 1 21 tf

WANTED—Woman for general housework; small family; reference required. 123 East Sixth street. 1 21 tf

WANTED—An experienced white waitress-chambermaid. Apply with references at 930 Madison avenue. 1 21 tf

WANTED—A white girl for general housework; three in family. Call 1120 Prospect avenue. 1 23 2

WHITE girl for general housework in family of three; Plainfield references required. 229 East Fifth St. 1 23 2

$2.50 PER DAY paid one woman in each town to distribute free circulars and take orders for concentrated flavoring in tubes. D. B. McCurdy Co., Como Building, Chicago. 1 24 8

WANTED—Cook; must know her work and have good reference. Apply 1000 Central avenue. 1 23 tf

WANTED—At once, cooks, waitresses, general houseworkers and nurses. Call Mrs. Keller's agency, 22 Somerset place; 'Phone 1724. 12 31 1mo

WOMEN desiring pleasant, profitable employment, all or part time, address, Lucrative, care Press.

GIRL wanted for general housework; must have references. Apply 1001 Prospect avenue. 1 16 tf

SITUATIONS WANTED—FEMALE.

WANTED—Washing at home. Address S. D., care Press. 1 4 tf

YOUNG woman wishes position at general housework and laundress. 657 South Second street. 1 23 3

WANTED—Dressmaking or other sewing out by day. Address Dressmaker, 430 West Sixth street. 1 23 2

GIRL wants position as nurse girl. 211 West Front street. 1 23 3

FOR SALE—House and barn. Apply J. W. Gavett, 811 Third place. 1 23 3

REAL ESTATE FOR SALE.

FOR SALE—House, seven rooms, hall, bath; all improvements; 5 minutes from trolley and station; pleasant location. 74 Chatham street. 1 14 12

CHOICE LOT for sale—Berkeley avenue, Netherwood; 95 foot front by about 235 deep. R. I. Richardson, Westfield, N. J. 'Phone 66-J. 10 8 tf eod

FOR SALE—Six-room house; improvements. For particulars address H. A. Case, Dunellen, N. J. 1 22 4 eod

FOR SALE—Beulah farms, 35 acres; ideal for country home and business. Rahway road, Plainfield, N. J. 1 21 6

FOR SALE—Two lots on Harrison avenue, cheap; suitable dwellings or store. Address Store, care Press. 1 23 3

FOR SALE—Fine lot, 150 feet, on Cedarbrook terrace, corner Prospect avenue. J. T. Vail. 1 15 tf

HELP WANTED—MALE AND FEMALE.

MEN—WOMEN—Get government parcels post jobs; $20 week. Write for list of positions open. Franklin Institute, Dept. 232-A, Rochester, N. Y. 1 9 1mo

MONEY TO LOAN.

MONEY TO LOAN on bond and mortgage. Mulford, opposite depot. 12 28 tf

TITLES abstracted for purchasers of real estate and bond and mortgage loans. Chas. J. McNabb, 209 North avenue. 2 18 tf

MONEY TO LOAN on bond and mortgage. J. T. Vail. 5 9 tf

$25,000 TO LOAN at 5 per cent in sums to suit, on good mortgages Elston M. French, 171 North avenue 9 19 tf

FOR SALE—PIANOS AND ORGANS.

PLAYER-PIANO for sale; Hallet & Davis make; cost $700; fifty rolls; will sell very cheap. Apply Hotel Waldorf 9 9 tf

WANTED TO RENT.

WANT to rent at once, furnished house, Netherwood preferred. Lamar Van Syckel, 146 Park avenue. 1 21 5

FOR RENT.

TO LET—New dwelling, 8 rooms, Clinton avenue and Fourth street, $30; hot water heat; every improvement; ready for occupants. W. F. Wilson, 'Phone 478; evenings 2074-J, 1221 West Front street. 1 22 5

WILL sub-let at ¾ present rental, W. L. Snow, 1346 Watchung avenue, near Woodland. 1 22 6

TO RENT—On Woodland avenue, 9-room house, all improvements. Enquire of C. VanHerwerden, 1312 South avenue, Plainfield. 1 24 tf

FOR RENT—Five rooms, gas and city water; ten dollars per month. Apply 40 Chatham street. 1 22 3

FOR SALE.

FOR SALE—4 small horses, $30 each; also 8 heavy horses, suitable for farm work; also good steel tired surrey, $15. Wiegel, 2346 Prospect avenue, near 185th street, near Bronx Park, Bronx, New York. 1 14 1mo

100 LEGHORN, Ancona and R. I. Red pullets for sale; excellent laying strains; $1.50 up. Guy Bender, 1052 Sherman avenue. 1 11 1mo

FOR SALE—Otholo stove. Apply 738 East Seventh St. 1 20 6

FOR SALE—Setting hens and thoroughbred roosters, Buff Orpingtons. 720 Carlton avenue, 'Phone 565-J. 1 24 2

BLACK Orpington, Barred Rocks, Leghorns, Rhode Island Reds, pullets and yearlings; cheap. 234 West Fifth street. 1 24 2

FOR SALE—All kinds of fine gloves, lined and unlined, a large variety of buckskin gloves and gauntlets for working and driving; kid gloves, slightly damaged, at half price. Plainfield Glove Store, 58 Somerset street. 9 27 tf

MISCELLANEOUS.

STANLEY DAY AGENCY—Representatives of all first class papers; advertising placed at reasonable rates. 'Phone 367-R, Babcock building, Plainfield. 20 1mo

STORE your furniture with the Plainfield Storage Company; reasonable rates. Orders left for moving vans. Nagle's, Front and Grove Sts. 1 18 tf

H. H. BUTLER, D. V. S.—Pet animals a specialty. OFFICE AT WM. T. CAMPBELL'S, 103 Somerset street, 'Phone 230. Hospital for dogs. (Cut out for reference.) 1 8 tf

FRESH eggs delivered daily as you require them. Telephone 1372-W, 760 Woodland avenue. 12 27 1mo

MRS. BONY—Street dresses and evening gowns. Wedding gowns a specialty. Work guaranteed. Call 417 East Fifth street. 1 4 1mo

ROOMS AND BOARD.

TO LET—Pleasant sunny front room; modern improvements. Mrs. Ehlen, 411 East Fifth street. 1 20 6

FURNISHED room to rent; center of town; light and airy and improvements. 334 East Fifth street. 6 15 tf

TO LET—Rooms with board, also table board. 108 Central avenue. 1 14 1mo

TWO good-sized rooms, nicely furnished or could connect; private family. 709 East Seventh street. 1 24 6

TO LET—Warm, sunny room; private table; excellent board for two. Mrs. Berrien, 602 Madison avenue. 12 21 tf

LARGE front, alcove room, with board. Mrs. Williams, 137 Crescent avenue. 11 1 tf

EMPLOYMENT AGENCIES.

EMPLOYMENT Agency, Mrs. Keller, 22 Somerset place, the oldest and most reliable (all nationalities). 'Phone 1724 7 1 tf

C. NORTHEN'S Employment Office for reliable help. 218 East Front street; 'Phone 630-J. 1 2 1mo

MURRAY'S Employment Registry Office, for reliable help and good situations; all nationalities; male and female; help sent anywhere. 326 West Front street, near Grove, at Murray's auction rooms; 'Phone 666. 12 5 tf

F. J. SKINNER, employment agency, 146 Central Ave.; 'Phone 1933-W. First-class help and first-class places furnished. 11 9 tf

WANTED—MISCELLANEOUS.

WANTED—Ten double horse loads cow manure. Telephone 2065, Plainfield. 1 24 tf

WANTED—$1,000 and $1,500 first mortgages on new houses. P. O. Box 270. 1 23 3

FOR RENT.

TO LET—1348 West Front street, flat of four nice large light rooms with private hall, bathroom, three big clothes closets and steam heat. Rent seventeen ($17.00) dollars.

To Let—At twelve ($12) dollars, four room houses, Nos. 6 to 24 Johannis place. First floor has a parlor, kitchen and living room combined, a toilet apartment, a sink and laundry tubs. Second floor has two fine rooms, three clothes closets. It is near Clinton Avenue station. Main line car is within seventy-five feet from the house.

To Let—81 Laramie Road, a five-room house, handsomely decorated; all improvements. Rent fifteen ($15.00) dollars.

To Let—For ten ($10.00) dollars, a four-room house on Bradford avenue, near De Kalb avenue, with city water, laundry tubs and toilet in the house.

To Let—1334 West Front street, at a reasonable price. A separate yard, six sheds, a stable with five stalls, large carriage room and a large hay loft.

Jersey State Realty Co., 1346 West Front street. 11 8 tf

TO LET—Eight room house, all improvements; rent $25 per month. Inquire 609 Spooner avenue, near Seventh street. 1 21 5

TO LET—Flat, from February 1, four rooms; part improvements; ten dollars. 203 Grant avenue. 1 21 5

TWO vacant houses to let, 6 rooms each; pressed brick front; every improvement, gas, electricity, hot and cold water, toilet and bath room, parquet floors, steam heat in every room; 5 minutes' walk from depot. Apply quickly, W. R. VanDerveer, Supt., 235-A East Second street. 1 20 tf

FLOOR TO RENT—Six rooms and bath; all improvements, water included, at $19.50. Inquire A. Bohren, 11 Greenbrook road. 1 23 6

TO LET—Up-to-date flats, Jackson building. Inquire Janitor. 10 29 tf

FOR RENT—Flat, 33 Somerset street; all improvements. Inquire Rothberg's Clothing Store. 1 2 tf

FINE large store to let, 38 and 40 Somerset street, now occupied by Standard Automobile and Tire Co. L. M. French. 1 20 tf

FARM TO LET—4 acres, convenient to Netherwood or Fanwood station; Terrill road; small house and barn; good for trucking or chickens; reasonable rent. Call 517 East Sixth street. 1 20 6

FLATS to let; 40 Harmony street. Inquire 18 Craig place. 11 12 tf

MOVING PICTURE OR STEREOPTICON SHEET FOR RENT; big enough for the largest hall. Apply Daily Press office. tf

TO LET—Six room flat, with improvements. Enquire 15 Craig place 12 14 tf

TO LET—Corner store to let, suitable for tailor or cleaning and pressing business; good location. Apply 604 South avenue. 1 2 tf

STORE, 212 West Front street, for rent, April 1, 1913. Apply to William M. Stillman. 12 31 tf

TO LET—To small colored family, 6 room house on Westervelt avenue, north of Mountain avenue. J. V. E. Vanderhoef, at Woodhull & Martin Co. 11 25 tf

HOUSES, $15; flats, $12 to $27; stores, $7 to $50. D. McInnes, 324 West Third street; Tel. 640-W. 11 14 tf

TO LET—Two corner flats, private entrance and bath; steam heat. Apply Neuman Bros. 12 4

FLAT to let; 6 rooms; all improvements; $16; 140 East Second street. Inquire of William Hand. 11 15

TO LET—Up-to-date apartments, 940 Arlington avenue. Inquire 423 John street. 11 18 tf

TO LET—Five room apartments; 423 John street. Inquire on premises. 11 18 tf

TO LET—Two 3-room apartments, Harrison avenue. M. F. Gano, 142 North avenue. 11 15 tf

TO LET—Doube house, two apartments; seven rooms each; improvements; centrally located. Neuman Bros. 10 8 tf

TO LET—House, 326 Sta place; house, 318 Stebbins place, rooms, all improvements. Fred Endress, 941 West Sixth 10

FOUR-ROOM flat to let, with improvements; 714 Webster Apply 770 Woodland avenue. 10 3

TO LET—Six-room house; all improvements, adults only; no mus 430 West Sixth street. 9 2

ANY OLD THING.

What have you to offer or to wish? Is it real estate? Very well, if a want advertisement in the Daily Press does not bring results, nothing will.

PLAINFIELD DAILY PRESS

THE WEATHER.

Fair, slightly colder tonight; Sunday fair.
Max. 46; min. 34.

Established May 10, 1887. TEN PAGES. PLAINFIELD, NEW JERSEY, SATURDAY, JANUARY 25, 1913. TEN PAGES. Two Cents a Copy, $5 a Year.

THEY DISCUSS BIG PROBLEMS

Mrs. Feickert Talks On Equal Suffrage and S. S. Swackhamer On Liquor Question.

TO UNION ENDEAVORERS

Brewery Interests Worst Enemies of "Votes For Women," Says Speaker at County Endeavor Union Rally.

Christian Endeavors from all sections of Union county were present at an enthusiastic rally meeting held last night in the First Presbyterian church, Rahway, under the auspices of the good citizenship committee of the union. George W. Mingus, president, conducted the opening exercises, consisting of a service of song and Scripture reading with prayer by Rev. L. Y. Graham, of Rahway.

One of the two principal addresses of the evening was given by Mrs. E. F. Feickert, of this city. She spoke of the beinefits to be derived from equal suffrage. Her logical arguments made a number of converts to the cause. Among the salient points in her address were the following:

"Crooked politicians are unalterably opposed to equal suffrage for the women vote solidly against corruption. In the State of Washington and in the city of Los Angeles, California, notorious political gangs were ousted from power through the votes of the women. There are nine States in the Union where the women have the voting franchise. The proposition was defeated in Michigan recently, because of the fraudulent counting of ballots in Detroit. In one ward there were forty more votes against suffrage than voters in the ward.

"The brewing interests are the worst enemies of women's suffrage. In Michigan the women were defeated six times through the efforts of the brewers, who have large sums of money at their disposal to subsidize the anti-suffrage propaganda. The militant suffragists do the cause more harm than good. The public lose sight of the fact that in England there are forty-five peaceful societies to one militant. In England women vote for the election of mayors and other public officials, but they have not the right to vote for members of Parliament."

Mrs. Feickert answered many of the stock argnuments against suffrage and at the conclusion of her address she was congratulated for her able presentation of the subject.

S. S. Swackhamer, of this city, the other speaker, delivered one of his characteristic addresses upon the subject of "The Citizen and the State." He said in part:

"The strength of a nation consists not in the revenue or its fortifications, but in the high character of its citizens. In our nation the people are in power now more than ever before and they are insisting that righteousness prevail. The day is coming when the greatest evil of our day—the liquor evil, will be overthrown There is an uprising all over the world against the liquor traffic. The Queen of Madagascar refuses to take revenue from the business and even in China it is outlawed and yet our nation, the country of Washington and Lincoln, tolerates the curse."

Mr. Swackhamer told of the need for a local option law in New Jersey and the necessity for the passage of the Kenyon-Sheppard bill forbidding the shipment of liquor from wet States into dry States. At the conclusion of his address resolutions were adopted authorizing the good citizenship committee to urge the State and National representatives to work for the passage of these bills. A resolution was also passed condemning Assembly bill No. 21, which would permit the sale of liquor in New Jersey on Sunday.

At the conclusion of the meeting the Endeavor society of the home church served refreshments.

CIVIL WAR RECOLLECTIONS.

That absorbingly interesting volume, "Recollections of the Civil War," by the late Col. Mason Whiting Tyler, edited by his eldest son, William S. Tyler, Esq., which was reviewed in this paper on Thursday by the colonel's warm friend, W. F. Merrill, is published by G. P. Putnams' Sons, and is on sale at Estil's in Park avenue.

New Funeral Parlors.

James M. Pettit who conducts an undertaking establishment in Metuchen has opened funeral parlors at 77 Chatham street. Neil C. MacCullum will be in attendance, and he and Mr. Pettit will extend every courtesy to the public. Mr. Pettit will give his personal attention to Plainfield business. Prior to going to Metuchen, Mr. Pettit was manager of a large undertaking establishment in Brooklyn and comes to our city with the highest esteem and recommendation. ***

—Use Press want advs.

TWO HOBO REPORTERS TO COVER CONTINENT

And Like True Newspapermen Neither Has a Cent In His Jeans.

J. R. Russell and Frank Parker, two newspaper reporters formerly of the Boston Globe, who, as told in yesterday's Press, are en route for the Pacific Coast on a wager of $3,000 that they can make the journey there and back within ninety days, spent the night at the Hotel Kensington and left for Trenton this afternoon.

The scribes left Fall River, Mass., January 13, at 7 o'clock in the morning and expect to return April 13, with at least $50 each. On their way to Plainfield they stopped at the city hall in every town and have received letters from the respective Mayors, which they show.

The young men make wagers on the way that they will accomplish what they have set out to do. Since they started out without a cent and have nothing to lose, it is easy to place bets. One of the wagers was made with A. P. McDonald, manager of the Naragansett Hotel, of Providence. The hobos exhibit credentials from Mayor Gaynor and his executive secretary, and while in New York were guests of the New York Press Club, where they were given a cordial reception and wished a speedy return. They also have a letter from Governor William Sulzer, of New York. In Newark and Elizabeth they were guests of the Y. M. C. A.

AUTOMOBILE SPECIALIST RETURNS TO PLAINFIELD

George R. Morris, formerly of the Morris Auto Company, has returned to Plainfield and will again enter into the automobile business having acquired an interest in and associated himself with the Service Motor Car Company, of this city and Newark.

Mr. Morris has been connected for the past three years as general manager with Charles E. Riess and the American-Marion Sales Company, of New York, "Distributors of the American Underslung," and will continue the distribution of this machine together with the Abbott-Detroit, Henderson and Overland lines now being handled by the Service Motor Car Company.

The motoring public will give Mr. Morris a hearty welcome as his work in connection with the establishing of the Morris Auto Company, is well and favorably remembered.

SUNDAY-SCHOOL CLASS WINS CUP AND FEASTS

The boys of the Tuckabatchee class of the Congregational Sunday-school, held a banquet in the Sunday-school rooms of the church, last night, in celebration of the winning of the silver lovfng cup, which was offered by J. M. Whiton, superintendent of the school, to the class having the highest average attendance for three consecutive years. Among the guests of the boys were J. M. Whiton, superintendent; Philip S. Suffern, assistant superintendent; Rev. C. L. Goodrich and Stacy Reynolds.

At the close of the banquet all the guests made short after-dinner speeches. J. Leslie Allen, president of the class, and Harold Mundy, who will receive the cup as his personal property for having the best record of attendance during the past three years, were called upon to make a few remarks. After that the boys congregated around the piano and sang their class song and gave the class yells which was followed by a general social time.

FIREMEN'S DANCE.

The Watchung Chemical Engine Company of Watchung held its second annual ball in Sebring's Auditorium, last night, where 400 enjoyed the event. The place was appropriately decorated for the occasion. Music was rendered by Paroubek's orchestra. The arrangements committee consisted of Albert Parret, Jr., chairman; George Mobus, George Gunn, Paul Kelm, M. H. Cleaves, Paul Overbaugh, John Mobus and Henry Allen.

P. H. S. ALUMNI.

The officers of the Plainfield High School Alumni Association met at the home of Charles B. Morse, of Watchung avenue, last night, and discussed plans for the annual meeting to be held on Saturday, February 22; also the annual prize-speaking contest. It is expected to secure a member of the association for a lecture at the annual meeting. The alumni dance will be held on Saturday night, March 29.

PROSECUTOR TALKS ON BROTHERHOOD OF MAN

Its Obligations Cannot Be Argued Away, Says Somerset Official.

Prosecutor Frederick A. Pope, of Somerset county; E. C. Ostlin, physical director of the Plainfield Y. M. C. A.; S. S. Swackhamer, of North Plainfield, and Mayor Charles E. Richards, of Dunellen, spoke at the annual dinner of the Baraca class of the Dunellen Presbyterian church, last night. Rev. Ernest R. Brown, pastor of the church, was the toastmaster.

Mr. Brown made the interesting announcement that toward the total amount of $500 required to equip a gymnasium at the church he had succeeded in obtaining pledges aggregating $288.75. He hopes to secure the balance within a short time.

"Am I My Brother's Keeper?" was the subject of an interesting talk by Mr. Pope, the first speaker of the evening. He said that men of today were trying to convince themselves that they were not their brother's keeper, but that did not alter the fact that they were and he urged those present to fulfil the divine injunction. Mr. Pope compared the prison system of old with that of today to show what improvements have been made and how many persons are now made useful members of society through numerous agencies established for that purpose.

S. S. Swackhamer spoke on the evils of the liquor traffic and told what is being done toward wiping it out of existence. He felt sure that the time would come when the general sale of liquor would not be permitted as it is today.

"The Perfect Man," was the subject of E. C. Ostlin's talk in which he encouraged the movement which now seems to be spreading throughout the country, that of providing gymnasiums in churches to develop the physical as well as the spiritual side of man. Other speakers included Clarence T. Voorhees, George Apgar, Harry Giddes, Benjamin Howell and H. G. Williams, members of the class, who gave one-minute talks on "How the Class Has Helped Me."

Mayor Richards extended a hearty greeting to the diners and endorsed the work of the class. In conclusion Rev. Mr. Brown gave a brief review of the work of the class. The committee in charge of the banquet comprised Clarence T. Voorhees, chairman; George Apgar, Peter Benson, Harry Giddes, Russell Runyon and H. D. Williams. The young women of the church prepared and served the supper.

MIANTONOMO TRIBE'S DANCE LARGELY ATTENDED

Saengerbund Hall presented a merry appearance last night at the annual reception and ball of the Miantonomo Tribe, No. 118, Improved Order of Red Men. Banners bearing the inscriptions, "Freedom," "Friendship" and "Charity," were displayed from the balcony; on the stage and forming a back ground for Suhr's orchestra, wigwams, with grotesque figures painted thereon, formed appropriate decorations, and stretched across the stage was a large oil painting of an Indian, the handiwork of David W. Kelly, chairman of the arrangements committee. American flags and bunting were also draped abundantly about the hall.

Included among the dancers were many visitors from Tonaluka Tribe, of Cranford; Menno Tribe, of Westfield, and Iona Council, No. 14, D. of P., of this city. Those who assisted Mr. Kelly were John T. Green, Charles L. Holstein, Charles Meyer, Jr., David W. Allen, David C. Allen, George Ivans, Daniel Mundy, Peter Sheridan, Robert Green, Charles Halliwell, John Foley, Jacob Kenter Frank Stopinski, Michael O'Shea and John Kehough.

M'WILLIAMS BIBLE CLASS ENJOYS TURKEY SUPPER

Under the auspices of the McWilliams Bible class of Hope chapel, a successful turkey supper was given at the chapel last night. About 160 people were served during the evening, and the class expects to net about $75. The entire stock of provisions was disposed of by 9 o'clock. During the serving of supper an orchestra entertained the diners with a popular program.

The supper was prepared and served by the members of the class without any assistance. The committee in charge of the affair comprised James Penny, Benjamin Evans, Clarence W. Mundy, Allen Snyder, Arthur Fluck, Charles Vincent and William Baker.

—Use Press want advs.

G. W. V. Moy
(Former Mayor)
Contributing Editor
for today discusses
"Editors and Editors."
(See Editorial Page)

AGED COUPLE'S LIFE TOGETHER WAS BRIEF

Mrs. Flynn Widowed After Month and a Half—Inherits Fortune.

Under the will of her husband, who died Thursday, Mrs. James Flynn, of Brooklyn, formerly Miss Margaret Sullivan, of West Sixth street, inherits a large fortune. Mrs. Flynn's married life lasted but month and a half. Bridegroom and bride were both 65 years old at the time of the marriage. Their courtship began after both had passed the three-score mark, although they had known each other since childhood.

The couple were married in Brooklyn on November 26 last by Father Rogers, of the Church of the Nativity. The bridegroom had an apartment at 1204 Fulton street, Brooklyn, and he and the former Miss Sullivan resided there until Mr. Flynn's death on January 13, after a three days' illness with pneumonia. He leaves valuable real estate in Flatbush, N. Y., and personal property which was accumulated during forty years as a prominent liquor dealer.

At the time of his marriage to Miss Sullivan Mr. Flynn was a widower, his first wife died three years before. Miss Sullivan resided in this city for many years at 528 West Sixth street. She is an aunt of Patrolman Richard J. Birmingham, who with four sisters, lives on West Sixth street. She frequently visited a sister, Mrs. Sydney Smith, in Brooklyn, whose residence faced that of Flynn. The latter pursued his courtship during those visits.

LOCAL ENGINEER'S SOCIETY OBSERVES ANNIVERSARY

Plainfield Branch, Amalgamated Society of Engineers, held a smoker and concert last night celebrating the thirty-first anniversary of the branch. Walter Cotgrave presided. Speeches were made by Secretary Robert Kenny, John Porter and Thomas Chamberlain. The oldest members of the association, Porter and Chamberlain, gave a few very appropriate remarks and R. J. Neal voiced his pleasure in seeing how many of the members present and suggested that the event be an annual affair.

Musical numbers were provided by Henry Coke, Joe Brown, James Knight, Thomas Roddy, Thomas Childs, Arthur Marsh, Thomas Douglas, Frank Cross, Arthur Martell. Thomas Roddy and Tom Comerford gave a well received duet and James Jamison with his catchy songs kept the members in high glee. The accompanist was Samuel Sutton. The committee consisted of Arthur Marsh, Thomas Cross, James Brown, Walter Cotgreave, Thomas Childs and Arthur Cowley.

SAID "HOWDY" TO SULZER.

F. M. Ward, of Fairview avenue, has just returned from Albany, N. Y., where he attended on Wednesday night the reception given by Governor Sulzer to the members of the Legislature, at the same time renewing an acquaintance of a number of years ago when the Governor and he were boyhood playmates. Mr. Ward found Governor Sulzer just as affable and approachable as he was in the day on the farm.

TRAIN VICTIM BURIED.

The funeral of Mattavo Ballardello, the young Westfield Italian who was killed on the railroad near the Westfield station Thursday morning, was held at St. Mary's church this morning at 8:30 o'clock. Six of the deceased man's countrymen acted as pall-bearers. Burial was in St. Mary's cemetery.

PRESENT YOUR BILLS.

All bills against the city must be presented to the city clerk J. T. MacMurray, on or before Tuesday to insure payment at the next meeting of the Common Council.

THE TEMPERATURE.

The temperature report from the State Trust Company, today is as follows: 9 a. m., 42 degrees; 11 a. m., 49 degrees; 12:30 p. m., 54 degrees.

—Use Press want advs.

—Men's shoes rebuilt waterproof, $1.25, at "U. S. Shoe Repairing Co.," 122 East Front street. ***

BULLYING COLLECTOR TRIPPED BY DEBTOR

Rath Brought Back Real Policeman to Face Installment House Impersonator.

Much to the pleasure of the authorities, they bagged this afternoon an installment house collector engaged in the common game of posing as a policeman for the purpose of forcing collections. John Ryan, the prisoner, who says he collects for Schultz & Co., of Brooklyn, was fined $8 or forty days in jail, in the city court, on complaint of Theodore Rath, of 159 East Second street.

Ryan showed Rath a King's county, N. Y., deputy sheriff's badge, in an effort to intimidate him. He said he was a policeman in the local department. Rath asked him to wait while he went after the money alleged to be due. What Rath got was a real policeman in the shape of Roundsman Maurice Higgins.

Ryan, being totally unacquainted with Higgins, tried to intimidate him also with the King's county decoration. He knows Higgins better now.

Higgins took Ryan's assistant, Alfonzo Lorenzo, of 330 Metropolitan avenue, along with him to the station house. Lorenzo was allowed to go under a suspended sentence.

The police say they have grown very tired of the methods pursued by installment collectors in this city. As an instance of the length to which the men have gone the police told today of a collector who after falsely representing himself as a policeman, threatened a woman with a loaded revolver while his assistant carried a sewing machine from the house several months ago. The woman sued the company and got a judgment of $3,000.

NINETY-YEAR-OLD MAN IS INJURED BY A FALL

Patrick Bray, 90 years old, who lives with his daughter, Mrs. John Neylon, at 203 Stebbins place, broke his nose and received numerous bruises about the body, last night, when he tripped and fell while ascending the front steps of his home. He was attended by Dr. Raphael Yood, of 401 Grant avenue.

The injuries caused Mr. Bray considerable distress on account of his advanced years, but no serious results are feared.

NOVEL EXCUSE FOR FALL FROM THE WATER WAGON

"Judge, if I'm ever brought before you again for being intoxicated you can send me to jaid for six months—I'll deserve it." So spoke Joseph Kelly, of 706 West Fourth street, when arraigned before City Judge DeMeza this morning on a charge of being intoxicated last night. Kelly took the pledge several months ago to abstain from the use of liquor for a period of one year, but said he was suffering from neuralgia last night and decided just one drink would do him good. He took several, hence his arrest. The court suspended sentence.

MRS. NELLIE WARREN KERR DIES AT NEW YORK HOME

Mrs. Nellie Warren Kerr, only daughter of the late Mr. and Mrs. George Kerr, a former resident of this city, died yesterday at her home in New York city. She was widely-known during her residence here. She leaves a cousin, Mrs. Walter H. Freeman, of South avenue. The funeral will be held Monday afternoon at 3 o'clock at 402 Park avenue. Rev. Dr. J. S. Zelie, pastor of the Crescent Avenue Presbyterian church, of which Mrs. Kerr was a member, will officiate. Burial will be in Hillside cemetery.

DR. AND MRS. SCHENCK TO OBSERVE 25TH ANNIVERSARY

Rev. Dr. and Mrs. Cornelius Schenck, of West Front street, will quietly observe the twenty-fifth anniversary of their wedding tomorrow. Dr. Schenck is pastor-emeritus of Trinity Reformed church. He is a native of Millstone, and a graduate of Rutgers College and Seminary. Mrs. Schenck is a native of a suburb of Philadelphia. The couple have two sons, Cornelius and Harold Schenck, both students at Rutgers.

Despite a physical affliction, Dr. Schenck enjoys fairly good health and frequently attends services at Trinity Reformed church, occasionally taking part by offering prayer or speaking at the prayer-meeting.

—Use Press want advs.

MACKENZIE PRESIDENT OF THE KENNEL CLUB

Officers Are Elected At Annual Meeting of the Local Dog Fanciers' Club.

Officers were elected at a meeting of the Plainfield Kennel Club held at the Queen City Hotel, last night, when plans for the coming year were also discussed. The question of fixing a date for the annual bench show was left open for the present.

These officers were chosen: President Edmund L. Mackenzie; vice president, A. Clinton Wilmerding; honorary vice presidents, Charles W. McCutchen, Robert A. Fairbairn, William J. Buttfield; secretary, H. A. Robinson; treasurer, E. F. Feickert. The above officers, together with William Dallas, of Westfield, comprise the board of directors. After the meeting refreshments were served.

The club is arranging to hold several "smokers" during the winter and early spring with a view to increasing the interest and attracting more members. These affairs will be formal.

SERIOUS COMPLAINT IS DISMISSED BY COURT

The serious charge preferred against William Layton, of North avenue, by James Babbitt, of 34 Somerset street, father of Edith Babbitt, was dismissed by City Judge DeMeza this morning. The defendant was represented by Samuel Swackhamer, of the law firm of Swackhamer & Bird.

According to the testimony given by Miss Babbitt she did not know how old she was and her father was also unable to enlighten the court in this respect. Judge DeMeza said that in making his decision he took the good reputation of the defendant into consideration and added that Miss Babbitt and the witnesses for the complainant all bore questionable characters.

Following Layton's dismissal Mr. Babbitt made a charge against his daughter. He claimed she was incorrigable and refused to live at home. The court held her to appear before the Juvenile Court.

HUBBY SPENDS EARNINGS ON HIS RELATIVES

Mrs. Joseph Benczik, of Rock avenue, who lodged a complaint several weeks ago against her husband, claiming he was spending his earnings for the support of his brother and sister who had recently arrived from Europe, instead of supplying for her and their fourteen-months-old son, again appeared in court today claiming her spouse had ordered her from the house.

Mrs. Benczik said she had secured a position, but that the husband insisted upon keeping her child. She asked that her son be left in her charge but that Mr. Benczik be made to contribute toward its support. The court granted the request and ordered Benczik to comply with a notice from the court to that effect.

It is said that Mr. Benczik had planned to take the child, desert his wife and leave this country for Europe with his relatives.

HIGH SCHOOL CARD CLUB TAKES IN CARROLL TAYLOR

The North Plainfield High School Card Club at a business meeting at the home of the Misses Ethel and Elizabeth Hilpot, of East Fifth street, last night, elected Carroll Taylor to membership. The rest of the evening was devoted to cards and other games.

Those present were the Misses Elizabeth Hilpot, Ethel Hilpot, Jubilee Rowley, Miriam Dunham, Lucy Douglas, Mabel Douglas, Lillian Spencer, Dorothy Martin and Carroll Taylor, Ashley Burner, Duclos Van-Mater, Roy Love, Ralph Smalley, Lester Chandler, Elmer French and Augustus VanDeventer. Miss Lillian Spencer will entertain the club Friday night, February 7.

REV. F. W. HAGER TO SPEAK.

Rev. Frederick W. Hager, assistant of the Madison Baptist church, New York, of which Rev. Dr. Charles A. Eaton, is the pastor, will speak at the Temple Baptist church at 3 o'clock tomorrow afternoon. This will be the closing of the three weeks' evangelistic services at the church which have been such a success. Mr. Hager is an earnest speaker and all interested are invited to hear him tomorrow.

—If you need a good shopping bag look at Serrel Studio adv. page 10. ***

ANDERSON ON TROLLEY PERMIT

Chairman of Township Committee Explains Its Position On Smalley's Application.

DENIES ANY POLITICS

Asserts That Granting Request Would Impose Inconvenience On Community and Increase Risk of Accidents at That Point.

Former Assemblyman William de la R. Anderson, as chairman of the North Plainfield Township Committee, says that that body was justified in declining to grant the Smalley Stone Company a permit to run a spur from its property at Somerset street and Interhaven avenue to the terminus of the trolley line a distance of some thirty feet. He takes exception to the statement that politics was really behind the refusal.

"What may prove to be an important question to Plainfield and North Plainfield as well as to North Plainfield Township," said Mr. Anderson today, "is now placed before the Public Utility Commissioners for decision, namely, that of granting a franchise to the Smalley Stone Company for a short spur of track on Somerset street, connecting with the Public Service main line. The franchise if granted would enable the stone company to deliver to the Public Service stone in so economic a way as would be of great benefit to that corporation in supplying their needs. If the local roadbeds were only to be served the hauling of stone over borough and city streets would not be, in all probability, to an extent that would very seriously inconvenience property owners along the line, seriously impair property values, or discommode the traveling public of our communities but, however, there can be no guarantee that this will be the case.

"The franchise asked for will be for fifty years, a period of time that will see many changed conditions and must be reckoned with in the consideration of this question. The Public Service Corporation, while denying any interest in this matter, has a very considerable interest which is evidenced by the request of certain high officials for its accomplishment; from Mr. Smalley's refusal of a franchise that could not be sold to the Public Service Corporation and from the fact that the corporation would be enabled to obtain stone much cheaper and at a point and in a manner that would allow it, most economically, to ship stone for its uses to the whole central division of trackage in the State. This it would have legal right to do and could only be stopped when it became an absolute nuisance—a considerable undertaking when once established by a powerful corporation.

"Should the franchise be granted there would be no counterbalancing benefits accruing as under our present law the stone for private or public delivery now hauled over our streets in wagons would then have to be hauled in wagons so that we would still have the wagons—plus the stone cars. There might be some indirect comfort secured from the knowledge that the trolley roadbeds were being more economically maintained—a direct benefit only to those of us who are stockholders.

"The Township Committee of North Plainfield has held two regularly advertised public hearings on the question and in the two meetings there was only one man (other than the petitioner) who favored the proposition as presented. The Township Committee refused to grant the franchise on the ground that it would impose great inconvenience to the community, increase the probability of accident, and would decrease property values by increasing the traffic on an already overburdened street—the sole and only approach to the central section of the township.

"A public hearing has been granted to the Smalley Stone Company by the Public Utility Commission to be held on Friday, February 7, at 10 o'clock in the morning, at the Chancery Chambers in Jersey City."

MISS SHIRLEY'S FUNERAL

The funeral of Miss Anna F. Shirley, the 18-year-old daughter of Mr. and Mrs. Henry Shirley, was held at St. Mary's church this morning at 9 o'clock, Rev. Father Hogan officiating at solemn high mass of requiem. The pall-bearers were John Shirley, John McCarthy, Frank Laskoski, William Boyle, Harold Shirley and Frank Mauhart. Interment was in St. Mary's cemetery.

WHEN THE WHISTLE BLOWS.

The carrier boys of the Plainfield Daily Press beginning today will use whistles to announce to subscribers when the paper is at the door. "Wait for the sound of the whistle."

Monday Begins the Last Week of Our Business Year

And we want to assure the many careful shoppers who from time to time have taken advantage of our bargain priced merchandise that we fully appreciate their support and with a full knowledge that price and quality figured very prominently in bringing and keep them our staunch customers.

We have had a very successful and profitable year and are planning more and bigger surprises in next year's business.

Monday's papers will tell you of the last sale of the year and this will be in addition to the regular "Clearance Sale" which will prevail in many numbers now on sale.

Ladies' Home Journal Patterns

Are handled by department stores of the country such as John Wanamaker's of New York and Philadelphia, Marshal Field & Co., Chicago, Joseph Horne & Co., Pittsburg, L. Bamberger & Co., of Newark. In Plainfield we are the sole agents for this popular and most practical of **DRESS PATTERNS.** We carry the full line of all styles of garments; also a full line of **EMBROIDERY PATTERNS.** If by the merest chance a pattern should be a different size than marked on package, you are either given a new pattern or your money is cheerfully refunded, and **WITHOUT ARGUMENT.** The Home Pattern Co. is owned by the **CURTIS PUBLISHING CO.,** who publish the Ladies' Home Journal, Saturday Evening Post and Country Gentleman, which in itself is proof sufficient of their superiority over any and all others. If you are not a regular user of these patterns, let us supply you one and prove that they are most easily understood and practical that you have ever used.

SATURDAY SPECIAL.

On a bargain table in main aisle; six dozen untrimmed Hats; were selling from $1.50 to $1.98; **Saturday....49c**

WE GIVE THE FAMOUS S. & H. GREEN TRADING STAMPS

A. E. FORCE & CO.

"The White Store"

Store opens at 8:30 a. m. and closes 5:30, Saturday excepted..

JANUARY CLEARANCE SALE PRICES.

The January Clearance Sale Prices which have been advertised for the past three weeks, will continue this week and thru the rest of the month on many numbers.

PLAINFIELD'S NEIGHBORS

Hunterdon County.

Owing to the illness of the teacher the intermediate department of Mondalia Academy at Glen Gardner has been closed for a few days.

Miss Bessie Eick, of Everittstown, is the guest of her aunt, Mrs. Manfield Hummer, in Annandale.

Arthur Norse, of New York, is visiting at the home of his parents in Annandale.

Miss Mildred Lindabury, of Clinton, is a guest of her father, Alva Lindabury, in Annandale.

F. N. Predmore, of Hampton, is visiting his son, Harry Predmore, in Newark.

O. B. Philhower, of Glen Gardner vicinity, will move his family to Annandale.

Announcement has been made of the marriage of Miss Sarah J. Sturm, daughter of Mr. and Mrs. Elijah B. Sturm, of near Glen Gardner, and John Cooley, of Pittstown.

Mrs. Levi Danning, of Everittstown, is at the home of Walter Parkes, near Union, caring for Mrs. Parkes, who is ill.

Whitehouse.

Miss Loree Apgar, who recently underwent a successful operation in a hospital in Philadelphia, returned yesterday to her home at New Germantown and is greatly improved in health.

The funeral of George W. Cole, seventy-two years old, was held yesterday at his late home near Pleasant Run. Rev. B. V. D. Wyckoff, pastor of the Reformed church at Readington, officiated, and the burial was in the cemetery there. Mr. Cole was a farmer and had always lived in this section. Besides his widow he leaves six children, one of whom is Mrs. Jacob Reese, of Newark.

John Hageman, of Detroit, Mich., is visiting his parents, Mr. and Mrs. Simon J. Hageman, at New Germantown.

The W. C. T. U. was entertained yesterday afternoon at the home of Mrs. Manning D. McCrea at New Germantown.

Mr. and Mrs. Wilson J. Fisher, of Bissell, are visiting Mr. and Mrs. Morris J. Welsh, at New Germantown, for a few days.

Miss Hazel Lunger returned yesterday to her home, in Gladstone, after spending several weeks with her grandparents in Chester.

The Board of Education of Bedminster Township has just announced that Assistant State Commissioner of Education Meredith will be present at an early meeting of the board, for the purpose of discussing the question of a High School for Peapack and Gladstone. It is the purpose of the board to throw the meeting open to the public and give every taxpayer who wishes it a chance to be heard.

Mrs. M. S. Wortman and daughter, Miss Eva Wortman, of Pottersville, are visiting Mr. and Mrs. Joseph Pickell at Peapack.

The Ladies' Aid Society of the Reformed church at Peapack netted $57 at the annual chicken supper held last week.

Mr. and Mrs. Bernard Reilley, of Gladstone, are being congratulated on the birth of a daughter.

Miss May Fenner, who has been very ill at her home at Gladstone, is able to be about again.

Residents of New Germantown are busy agitating the question of having the public roads from that place to Whitehouse Station and also from there to Lamington, macadamized. They have interested the Board of Freeholders in the proposition and Colonel Edward A. Stevens, the State road commissioner, has recently made a journey over the two highways with a view to having them macadamized in the near future. At present both of them are almost impassable.

German Valley.

Miss Lella Lambert, of Crestmoor, is visiting Mr. and Mrs. George Lauerman, of German Valley.

Mr. and Mrs. George T. Swackhamer, of German Valley, are entertaining Miss Charity Warner.

Silvester N. Dilts and Morris Ader, both of German Valley, are ill.

Mrs. Oakley B. Philhower, of German Valley, is suffering from pleurisy.

Miss Linnet V. Beams, of the Trenton State Normal School, has been called home by the illness of her mother, Mrs. Elmer E. Beams, of Chester.

Rev. Lewis F. Sauerbrunn will be installed as paster of Chester Presbyterian church next Friday.

Miss Florence McGuirk, of New Vernon, will begin teaching the Pleasant Hill School, near Chester, Monday.

A farmers' institute will be held in Day's music hall, Chester, Monday afternoon and evening under the auspices of the local grange.

James G. Case has purchased the interest of James Simpson's heirs in the mercantile business in Chester.

S. O. De Camp, of Colorado, is in Chester.

Westfield.

The new officers of the Westfield Retail Merchants' Association are: President, Albert B. Hutchinson; vice presidents, Dr. William Gale and Robert F. Hohenstein; treasurer, E. R. Woodruff; secretary, Charles Clark.

Dr. H. H. Butler has returned from Rhinecliff, N. Y., where he attended the funeral of his uncle.

Application is to be made to the Council by the business men to raise the license fee of peddlers from $10 to $25 a year.

Dunellen & Vicinity

Edward Nye, of Front street, has taken a position with the Levgar Structural Iron Works as purchasing agent.

E. J. Quinn, of Prospect avenue, entertained a number of his friends at his home Thursday night. Games, music and dancing were enjoyed.

Rev. Dr. W. A. Knox, pastor of the Dunellen M. E. church, will exchange pulpits with Rev. F. L. Rhodes, of East Rutherford, Sunday morning and night.

R. H. Armstrong, of Mountain View Terrace, is displaying some of the trophies that he has won in some of the recent poultry shows around this part of the country. Numerous ribbons and medals and one silver loving cup has fallen to Mr. Armstrong because of the fine appearance and good breed of his chickens.

J. R. Campbell, of Prospect avenue, left town yesterday for Providence, R. I., where he will remain for a while in hopes of regaining his health.

Mrs. Charles Day, of New Market, entertained a party of friends at her home Thursday night. Progressive games and refreshments were the features of the evening.

Mrs. W. A. Knox, wife of Rev. Dr. Knox, pastor of the Dunellen M. E. church, has been confined to her home the past few days by a severe cold.

Fred Bennett, of Retford place, is entertaining his brother from California for a few days.

John MacFadden, of Chestnut street, has been promoted to foreman of the "fitters up" gang at the Levgar Structural Iron Works.

North Branch.

The fourth quarterly conference of the Methodist Episcopal Church at Neshanic Station will be held in that edifice tomorrow afternoon at 2 o'clock. Rev. Dr. D. B. F. Randolph, of Plainfield, the district superintendent, will preside. He will also preach at the regular services there in the evening at 7:30.

Victor Huff returned yesterday to his home at Neshanic Station after a visit to his cousin, Arthur May, at the parsonage of the Methodist church at High Bridge.

Miss Sadie Kuhl, of Three Bridges, has gone to Reaville to visit her cousin, Miss Edith Case, for a few days.

Miss Pearl Miller, if Flemington, is spending a week at Three Bridges with Mary Case.

Miss Addie Van Doren returned to her home at Neshanic yesterday, after a visit to Mr. and Mrs. Nathan Allen at Clover Hill.

Miss Annie Carter, of Trenton, is spending a week at North Branch Depot, where she formerly resided.

The damage done to the Reformed church at Readington recently, when the spire was blown over on the structure and badly wrecked it, has been repaired to such an extent that services can again be held in that edifice.

Mrs. Orville Holcombe and children, of Ringoes, are visiting Mr. and Mrs. Andrew R. Holcombe at the hotel at Neshanic Station.

Miss Eva Groff, of Raritan, is visiting her sister, Mrs. George Williamson, near South Branch.

Miss Edna Shurts, of South Branch, arrived home Thursday from a visit in New York and Newark.

Plains & Fanwood.

Mrs. Philip Jahn, of Park avenue, is entertaining her mother, Mrs. George Mullen, of Bernardsville.

The Saturday Night Club will meet in the Fanwood fire house tonight.

Mrs. E. H. Babcock, president, conducted the meeting of the Junior League held yesterday afternoon in the Parish House.

Eugene Lidgate, the crack forward of the Parish House basketball team, is still limping from the effects of a sprained ankle received in Wednesday night's game with the Plainfield Y. M. C. A. It is probable that he will be absent from the lineup tonight when the locals oppose the Summit Chapel five in the Parish House.

Services in the Methodist church tomorrow will be held as follows: Services at 10:45 a. m., sermon by the pastor, Dr. H. K. Carroll; Sunday-school at 3 p. m.; Epworth League services at 7:15 and services at 8 p. m., when Dr. Carroll will preach again.

The Rev. Franklin K. Mathiews will occupy the pulpit in the Baptist church tomorrow.

The Parish House second basketball team will play the strong Garwood A. C. quintet tonight, furnishing a preliminary to the Parish House-Summit Chapel contest.

Members of the senior basketball team practised last night to put themselves on edge for tonight's game.

Peter Herbst, of Terrill road, is spending the week-end with his nephew, John Hull, of New York.

Bradley Barrett is detained at home by illness.

Miss Viola Garder, a student at the Montclair Normal School, is spending the week-end with her parents, Mr. and Mrs. Louis J. Garder.

The funeral service of Mrs. Catherine Titus, of the borough, who died suddenly at the home of her nephew in Belleville, will be held at the Mt. Horeb church tomorrow afternoon at 2:30. Mrs. Titus made her home with her daughter, Mrs. E. J. Reeder, of the borough, for the past few years.

S. Edward Van Hoesen has returned from visiting Lester Melick, of Mt. Pleasant.

Mrs. Sherman Rapp and Mrs. Jarves Bracken have returned to their homes in Jersey City after having spent the past week with Mrs. E. J. Reeder.

Mrs. Howard James has returned to her home in New York, after visiting her brother, Robert Thrane.

Mr. and Mrs. Henry Houschild and daughter have returned home after having spent the past week with relatives in New York.

There will be no evening service at the All Saints' church tomorrow. Sunday-school will be at 10 o'clock followed by the morning service.

Bound Brook.

Services in the Presbyterian church tomorow as follows: Sunday-school and Men's Bible class at 10 a. m.; morning worship at 11 o'clock, sermon by Rev. C. J. Culp, subject, "Child Labor." Christian Endeavor at 6:45 p. m., topic, "Evangelism;" leader, Miss Maud Wrench; evening service at 7:30, sermon, "Contact Without Union."

At the Methodist church tomorrow morning Rev. Alfred Evans will preach on the subject, "Bread that Satisfies the Hungry Soul;" Epworth League meets at 6:30, subject, "Present Day Conditions in Africa," leader, Fred J. Maudsley. Evening service at 7:30, subject, "The Need of Helping Overworked and Depressed Children."

Rev. W. H. Medlar, of Minneapolis, who occupied the pulpit of the Bound Brook Congregational church on January 5, will preach here again tomorrow morning. Those who heard him before were very much pleased.

Services tomorrow in St. Paul's church at 10:30 with holy communion.

Charles L. Peeples, of Utica, N. Y., is spending some time among Bound Brook friends.

The annual meting of St. Paul's choir association will be held in the Guild room this evening at 7 o'clock.

Mrs. David M. Perry gave an auction bridge party at the Middlebrook Country Club Thursday afternoon in honor of her guests, Mrs. Dunning and Mrs. Bush, of Paterson. The prizes were awarded to Mrs. F. S. Hethington, Mrs. Dunning and Mrs. Tag, of Plainfield.

Rev. W. F. Dittrich has been spending the past week with friends in Worcester, Mass.

George Smith, of Easton, Pa., is spending a few days with Judge and Mrs. Ralph L. Reed, of West High street.

Mrs. Harold E. Green and son, have returned to their home in South Bound Brook after spending several weeks with relatives at Port Jervis, N. Y.

Somerville.

Horace Vanderbeek, who is now at his home here, will start next week for his quarters in Shanghi, China, where he will teach young men of that country engineering, the art of bridge building and kindred attainments. His engagement is for two years.

Herman F. Moosbrugger is on a 10-day business trip through New England.

Mrs. C. A. Cawley and daughter are spending some time with Mr. and Mrs. Charles Wink, at Hastings, N. Y.

Mrs. M. E. Reed, of Brooklyn, has been visiting her sister, Mrs. J. A. Burkman.

Mrs. James K. Grigg, of Washington, D. C., is the guest of her sister, Mrs. Dillard.

The Rev. J. J. Zimmer tendered a dinner at St. Bernard's Hall on Thursday night to the members of the cast and others who assisted in the recent performance of a "White Mountain Boy." There was an attendance of about thirty, and the dinner was enjoyed thoroughly by all. A pleasing feature was the presentation to the Rev. Mr. Zimmer of a handsome bouquet. A number of excellent selections by the orchestra and also piano solos by the Rev. Mr. Zimmer were also pleasing features. Dancing concluded the evening's festivities.

James Fitzgerald, of Jersey City, has been visiting Mrs. James Scully, on Second avenue, for a few days.

Miss Emily Lauby has been spending the past week with relatives in Brooklyn.

Mrs. Joseph W. Cain has been quite ill from an attack of bronchitis.

The funeral services of the late John E. Baldridge were held from the home of his niece, Mrs. L. E. Lamoreaux, on South street, yesterday afternoon. Interment was in the new cemetery here. Mr. Baldridge was 70 years old and was born at Romolus, N. Y. He served in the Fiftieth N. Y. Engineers' Corps during the Civil War, and was a prominent member of the G. A. R. He had been a resident of New York city for over thirty years, being connected with the John Hancock Insurance Company. He died on Tuesday at the Astor Sanitarium, that city, from an attack of pneumonia. Mrs. Henry T. Mundy, of this place, is also a niece. He is survived by three brothers and one sister, who reside in California. His wife died about twelve years ago while on a visit to this place.

The Rev. A. A. Pfanstiehl, who succeeded the Rev. E. G. Read, as pastor of the Second Reformed church, will preach his farewell sermon tomorrow morning, closing a four year pastorate. He will also deliver his last lecture to the Men's Bible Fellowship at the afternoon service. A congregational reception will be held in the chapel on Thursday evening of next week, from 8 to 10 o'clock. On February 4 the Rev. Mr. Pfanstiehl will sail for an extended lecture tour in Holland, Germany, Great Britain and Italy.

FLIES OVER PYRENEES.

French Aviator Nearly Frozen at Altitude of 10,000 Feet.

Pau, France, Jan. 25.—Aviator Bider made a successful flight over the Pyrenees and is the first man to make the crossing by aeroplane. Starting from here, with Madrid as his objective point, Bider stopped at Guadalajara, in central Spain, forty-five miles from the capital.

He alighted for luncheon and to replenish his petrol and started off again. He said that his flight over the snow clad Pyrenees, reaching a altitude of more than 10,000 feet, was without incident, except that he was almost frozen by the intense cold in the rarefied atmosphere.

DROWNED FIGHTING BLAZE

Fireman Overcome in Flooded Cellar Loses His Life.

St. Louis, Jan. 25.—One fireman was drowned and ten were overcome while fighting a fire at the plant of the Conelle-Neale Glass company, 2500 North Broadway. The police believe the fire was started by burglars.

The firemen entered the basement where they were overcome. The basement had been flooded by an automatic sprinkler. Charles Koester, a pipe man, was overcome by ether fumes and, falling, was drowned in three feet of water.

—Unproductive realty is realty that is not advertised in Press Want.

A MEASURE OF MERIT.

Citizens Should Weigh Well This Evidence.

Proof of merit lies in the evidence.
Convincing evidence in Plainfield.
Is not the testimony of strangers,
But the endorsement of Plainfield people.

That's the kind of proof given here—

The Statement of a Plainfield citizen.

Mrs. William E. Gardner, 322 East Second street, Plainfield, N. J., says: "I suffered intensely from pains through my back and I also had a distressing weakness of my kidneys. I was in misery and nothing gave me the least relief until I began using Doan's Kidney Pills, which I obtained at Randolph's drug store. They acted on my kidneys at once and not only removed the pain from my back but corrected the kidney weakness and restored me to good health. I shall always be willing to give Doan's Pills the praise they deserve."

For sale by all dealers. Price 50 cents. Foster-Milburn Co., Buffalo, New York, sole agents for the United States.

Remember the name—Doan's—and take no other.

SIR EDWARD GREY TO RESIGN UNLESS SUFFRAGE CARRIES

London, Jan. 25.—Sir Edward Grey, the foreign secretary, will vote against Premier Asquith on the question of woman's suffrage, and he is quoted as saying that he will resign if the suffrage amendment is defeated under circumstances that indicates that the decision was not reached "without consideration of the danger to the government."

Classified advertising will bring people to see that apartment.

Classified advertising will find a business backer for any good proposition.

SA

Style and Reliability

Our Government Economizes---Do You?

Do you grab at every opportunity to save? Are you trying to squeeze the water out of your purchases?

Then attention to my daily talks on economy.

I cannot believe that any man in this town knowingly wastes his clothing money. If they would only come in here, and see the quality of my clothes, and how superbly well they are styled, and how I price them at

$12, $15, $18 & $20

I believe every man in Plainfield would "sign up" for life to get his clothes here.

ROTHBERG'S

"Things That Men Wear"

214 WEST FRONT STREET : Next to Proctor's Phone 966

Tomorrow is the Last Saturday in the January Clearance Sale

So we will offer you several extra good values. What we mention here are but a few of the many big bargains which you will find thruout the store.

WE WILL CONTINUE REDUCED PRICES ON BOYS' SUITS.

We are, as you know, most particular as to the make of our boys' clothes, their style, tailoring and likewise the fabrics of which they're made. You'll be more than satisfied with these smart suits and so will your boy be, so take advantage of the Clearance Sale Prices.

$2.75 and $2.98 Suits now **$2.25**
$3.75 and $3.98 Suits now **$2.98**
$4.50 and $5.00 Suits now **$3.50**

BLACK WAISTS $2.98.

About four dozen black waists, all this season's models. Made of splendid quality messaline and taffeta silks and voiles, tucked and pleated and some embroidered. Most sizes are in stock and some of these waists sold as high as $5.00; reduced for a quick clearance to only **$2.98**

WOMEN'S AND JUNIORS' SUITS, COATS, DRESSES, ETC., ALL REDUCED FOR A CLEARANCE TO ONE-THIRD AND ONE-FOURTH OFF.

NEMO CORSET SPECIAL $1.25.

This is a special new 1913 model, originally offered at $2.00; it has all the newest Nemo features embodied into it and to clear out we've reduced them to **$1.25**

75c KID GLOVES 59c.

A splendidly reliable make of ladies' Kid Gloves; perfect fitting and in every way satisfactory. Tans, brown, black and white, and a regular 75c glove reduced to **59c**

MEN'S VESTS AND PANTS 39c.
A 50c Value.

A good quality, fleece lined, heavy weight underwear—just the thing if your work calls you out of doors much. A regular and worthy 50c value; specially reduced to garment **39c**

MEN'S FINE SHIRTS 79c.
A Regular $1.00 Value.

This shirt is made specially for us, has our tag sewn on, so you can rely on its being extra good. In pleated bosom style and neat and nobby stripe effects; special at **79c**

45 and 54-INCH ALL WOOL DRESS GOODS; REGULAR $1.00 VALUES; REDUCED TO..... 79c

You have the choice of a number of different weaves, including herring-bone serge, granite cloth, satin stripe prunnella, Bedford cords, etc., and there are blacks, blues, browns, greys, garnet, etc. The quality is an all wool hard wearing kind and while regularly sold at $1.00 a yard, we have reduced them for a quick clearance to.....**79c yard**

More For Your Money at—
Tepper's
PLAINFIELD, NEW JERSEY

During January and February the store opens 8:30 and closes at 5:30; Saturday at 10:00.

FUNITURE SELLING

A good furniture store must be more than a place where you can select chairs and tables, look at a tag and pay the price. It is the selection that counts. Whenever we make a sale we also hope to make a friend. The best advertising we have is the large number of homes we have so satisfactorily furnished and especially so during these weeks of such splendid values.

THIS IS THE TIME OF BIG MONEY SAVING IN ALL OUR LINES.

FURNITURE, BEDS, BEDDING, RUGS, LINOLEUM, DRAPERIES.

SHIRLEY & JOHNSTON

BABCOCK BUILDING PLAINFIELD, N. J.

ADVERTISED MAIL MATTER

List of Mail Remaining in the Post Office at Plainfield, N. J., Jan. 20, 1913.

Bowers, Miss Marie
Basah, Mr John
Bowers, Miss Marie
Burrows, Mr F H
Beech, Mrs M D
Beyson, L
Blunnt, Miss L
Boeden, Mr Geo P
Boyd, Rev. Edw F
Brown, Miss Jennie
Burr, Mrs
Bracey, Miss Lizzie
Bullock, Mrs John
Conger, Mr John
Cox, Mr Ray
Cutler, Mrs W W
Carroll, Mrs C E
Corne, Miss Leida
Case, Miss Mabel
Clark, Miss Flor
Clarke, Mrs Jas
Clay, Mrs Nelson
Clark, Mr S D
Close, Mrs Chas E
Collins, Mrs E S
Cooney, Miss Nellie
Colwell, Mrs Victor
Cobbs, Mr M B
Daniels, Miss E
Davison, Mrs
Dean, Mrs Francis
Johnston, Mr A
Kraemer, Miss C
Lewis, Mr H
Lee, Mr John
Ludlow, Mrs T
Laundress, S A
Marsh, Geo
Martin, Mrs A W
Matthews, Mr E L
Miller, Mrs Carrie
Moffett, Mrs Will
Morrison, Mr Jas
Myers, E L
Mulligan, Miss Ellie
Nicholas, Miss Mary
Neuman, Mrs John
Olsen, Mrs W E
Otto, Miss Edita
Ostrum, Mrs Susan
Osmond, Mrs W
Phillips, Mrs E B
Peterson, Mr
Peterson, Mrs F W
Pollison, Mrs S K
Pary, Mrs J F
Randell, Mr T D
Reed, Miss Louise
Ross, Mrs E A
Smith, Mr W A
Smalley, Mrs J W
Smith, Miss Anna M
Drayton, Mr & Mrs Joseph D
Dynn, Mr R
Dunber, Mrs J W
Edgehill, Samuel
Everett, Mrs F
Fielding, Miss C
Fenner, Mrs B C
Gilbertson, Mrs
Gorion, Miss Zita
Griffin, W S
Hatterman, Mrs H
Hanson, Mrs W J
Hammel, Mr J
Hall, Miss Dorothy
Hagen, Louis
Hughes, Mrs. Mary
John, Mrs J
Johnson, Mr M
Stout, Mrs Birt
Stamford, Mr Foye
Sullivan, Mr J
Sutlerlem, Mr L
Swan Esq., F A
Swanson, Miss H
Schalyses, Mr
Snodgrass, Mrs L
Towle, Mrs J A
Thompson, Mr C H
Towle, Mrs Jas A
Vall, Miss Jessie
VanNess, Mrs J
Vonte, Mrs J O
Vanderveer, Mrs A A
Wetzel, Mr F
Wolchok, Mr & Mrs
Wright E A

"Please say advertised."

HOW TO LIVE 100 YEARS.

Clarence T. Ackinson, a well known New Jersey lawyer, author and orator, will lecture at the Y. M. C. H. hall on Thursday night, Jan. 30. Part of the proceeds, he says, will go to some charitable institution to be named by the Mayor. The lecture is said to contain a great deal of original philosophy and practical instruction.

Hunt the buyer who wants to buy and the seller who wants to sell through the Press cent-a-word columns, then your deal is two-thirds closed.

No salesmanship is required under these circumstances—and salesmanship costs money—many times the cost of a want ad.

Get that!

Happenings Due Next Week

Washington, D. C., Jan. 25.—The week will see the conclusion of the hearings on tariff revision before the House Ways and Means Committee. The schedules to be taken up will embrace those dealing with some of the most important commodies, such as wool and manufactures, hats and boots and shoes.

President Taft will be the principal speaker Wednesday evening at the annual banquet of the Ohio Society of Washington. Other speakers will be Senator Pomerene, Speaker Champ Clark and Congressman Cannon.

Compulsory arbitration for the settlement of industrial disputes has been selected for the chief subject of discussion at the thirteenth annual meeting of the National Civic Federation, which will meet in New York Tuesday, for a session of two days.

Secretary of Agriculture Wilson and all the members of the House committee on agricultural appropriations have accepted invitations to attend the Fifth National Corn Exposition, which will open Monday in Columbia, S. C. Many sections of the country will be represented at the show, which promises to be the most notable exhibition of its kind ever held in the United States. In connection there will be meetings of the American Breeders' Association, the National Farmers' Union and other organizations interested in agriculture.

The National Federation of Religious Liberals and the Free Religious Association of America will join in a congress in Rochester, N. Y., beginning Tuesday and continuing three days. Many notable speakers will be heard, among them Mrs. Anna Garlin Spencer, of New York; Professor Rudolf Eucken, of the University of Jena; Rabbi Charles Fleischer, of Boston, and Professor Daniel Evans of Andover Seminary.

Though it is not yet a legal holiday in any State, the anniversary of the birth of William McKinley will be observed Wednesday with banquet and memorial exercises in Washington and in numerous other cities. The anniversary has come to be known as "Carnation Day" from the fact that the red carnation was the favorite flower of the late President who was seldom seen without one in his buttonhole.

NEW YORK AMUSEMENTS

Extraordinary interest is being shown by New York's theatre-going public in John E. Kellerd's presentation of "The Merchant of Venice," for it is admitted by the critics that Kellerd's interpretation of Shylock and the unusual ability of the other members of the cast in interpretating other parts has seldom been equalled in the production of this greatest of all Shakespearian plays. After a phenomenal run of seventy-five performances in "Hamlet" at the Garden theatre, Mr. Kellerd's company recently moved to the Harris theatre, where it was decided that *notwithstanding the clamor of the* public to continue the great tragedy, there was still more eagerness to have the noted actor appear with "The Merchant of Venice" and he acceded to the many requests. Since then the crowded houses have been repeated nightly and "The Merchant of Venice" will be on the boards at the Harris theatre indefinitely.

"Joseph and His Bretbren," at the Century theatre, is a vitalized version of the intensely dramatic story found in the book of Genesis. It is developed in four acts, including thirteen scenes, with sixty speaking parts and more than two hundred persons, the big scale giving full play for the producers to realize possibilities in the picturesque setting, which is one reason why so much time has been taken in elaborate preparations. The mere contemplation of the many notable scenes would satisfy some producers and they would dismiss the question of a cast with a wave of the hand. But George C. Tyler believes that the cast is the next most important matter after the play, no matter how great a spectacle he is producing, and consequently it is not surprising to discover that he selected a cast of unusually prominent players. For the part of Joseph he chose Brandon Tynan, who refused several offers to star, in order that he might appear in this play. James O'Neill, famous as "Monte Cristo," plays Pharoah, and Pauline Frederick will play Potiphar's wife. Miss Frederick was one of the best known leading women on the American stage when she retired to private life two years ago, and now the famous beauty was induced to come back on the stage. Dorothy Parker, daughter of the playwright, who achieved such a personal success in "Pomander Walk," has an important part, and Lily Cahill, another beautiful and talented young actress who has lately come into prominence, plays the role of Asenath, whom Joseph marries.

A few lines of To Let advertising will bring the tenant you ought to have had before.

MANY GOULDS ASSEMBLED FOR THE WEDDING OF MISS HELEN M. GOULD

Irvington, N. Y., Jan. 25.—The entire Gould clan attended the wedding of Miss Helen M. Gould and Finley J. Shepard. Frank J. Gould and his latest wife were present, and so was Edwin Gould, his wife and handsome young son. There were only about a hundred guests present, and most of these were connected by blood or marriage with the Gould family.

Those shown in the picture are: 1, Edwin Gould; 2, Mrs. Edwin Gould; 3, Frank M. Gould, Edwin's son; 4, Frank J. Gould; 5, Mrs. Frank J. Gould; 6, Finley J. Shepard; 7, Mrs. Shepard.

In the Churches

Baptist.

First Baptist Church—Rev. Dr. Philip B. Strong, pastor—10:30 a. m. preaching by the pastor; 2:30, Sunday-school; Men's Bible conference class, 7:45, evening service.

Para Avenue—Rev. Gabriel Reid Maguire, pastor—9:45, Sunday-school; 11:00, a. m., *preaching by the pastor*; 7:45, preaching by the pastor.

Seventh-Day Baptist Church, corner of Central avenue and Fifth street—Pastor, Rev. Edwin Shaw—Preaching service every Sabbath (Saturday) morning at half-past ten o'clock; Sabbath-school at 11:45 a. m.; William C. Hubbard, superintendent; Junior Society prayer meeting at 3 p. m.; Mrs. Frank R. Kelley, superintendent; Young People's Society of Christian Endeavor meeting at 4:00 p. m.; Frank R. Kelley, president.

Temple—Rev. J. C. Conover, pastor—10:00, prayer meeting; 10:30, preaching; 2:30, Sunday-school; 7:00, C. E. Society services; 8:00, preaching; The Pallatina class, non-sectarian, meets at 2:30 p. m. in separate class room for Bible study.

Mt. Olive—M. W. Vaughn, D. D., pastor—11:00, preaching; 2:30, Sunday-school; 7:30, preaching.

Calvary—11:00, preaching; 3:30, Sunday-school; 7:45, preaching.

Shiloh—Rev. Edward Roberts, pastor—11:00, preaching; 3:00, Sunday-school; 3:00, preaching.

Reformed.

Trinity—Rev. John Y. Brook, pastor; Rev. Dr. Cornelius Schenck, pastor-emeritus—10:30, preaching; 2:30, Bible school; 6:45, C. E. Society meeting; 7:45, preaching.

Netherwood Reformed Church, Grand Avenue—Rev. Royal A. Stout, pastor—10:30, preaching by the pastor, subject, "The Miracles of Scripture"; 7:00, C. E. Society meeting; 7:45, preaching by the pastor, subject, "The Soul's Awakening."

Marcounier Reformed—Rev. J. Tucker Lansdale, pastor—9:45, Sunday-school; 11:00, morning service; 7:45, evening service.

Presbyterian.

First Presbyterian—Rev. Dr. Charles E. Herring, pastor—11:00, preaching by the pastor, subject, "My Lord and My God"; 9:00, Sunday-school; 7:45, preaching by the pastor, subject, "A Quarter of a Million Sacrificed for Conscience."

Crescent Avenue—Rev. Dr. John Sheridan Zeile, minister—10:30, morning worship; 12:00, Sunday-school; 4:45, organ recital; 5:00, afternoon service.

Hope Chapel—Rev. Frederic L. Greene, pastor—10:30, preaching; 3:00, Sunday-school; 7:15, C. E. Society meeting; 8:00, preaching, subject, "How Can God be Good and Let Men Suffer?"

Warren chapel—Rev. J. O. McKelvey, pastor, 10:30, preaching; 2:45, Sunday-school and Berean Bible class for men, E. E. Parvin, teacher; 7:45, preaching.

Bethel chapel—Rev. F. D. Tibbles, pastor—Services 11:00 a. m. preaching; 3:00 Sunday-school; 6:00 p. m., preaching.

Episcopal.

Grace Church—Rev. E. Vieurs Stevenson, rector; Rev. John G. Currier, assistant—Services, Sundays—7:30 a. m., Holy Eucharist; 10:00 a. m., Young Men's Bible Class; 11:00 a. m., Holy Eucharist and sermon, first Sunday in the month; others Sundays, matins and sermon, 3:00 p. m., Sunday-school; 4:30 p. m., choral evensong and sermon. Week-day services—Evensong daily at 5:00 p. m., matins Wednesdays and Fridays at 10:00 a. m.; Holy Eucharist Thursday and all Holy Days at 10 a. m.

Holy Cross Church—Rev. William S. McCoy, rector—7:30, holy communion; 9:45, Sunday-school; 11:00, morning prayer and sermon; 7:30, organ recital; 8:00, evening prayer and sermon; on the first Sunday of the month holy communion at 11:00 a. m.

Church of the Heavenly Rest—Clinton avenue and West Fifth Street—Rev. Cortlandt H. Mallery, rector—8:00, Holy Eucharist; 9:45, Sunday-school; 11:00, matins and sermon; 4:30 p. m., evensong and sermon by the rector. Fridays and Holy days Holy Eucharist at 10:00 a. m.

St. Stephen's Church—Rev. Warner E. L. Ward, rector—8:00 a. m., morning prayer and sermon (Holy Communion first Sunday in each month); 9:45, Sunday-school, on Saints' days Holy Communion at 10:00 a. m.; 11:00, morning prayer and sermon.

Grace Church Mission for Colored People—Masonic building, St. Mary's avenue—Evensong and sermon Sundays at 3:00 p. m., Holy Eucharist second Sunday in the month at 9:00 a. m., Sunday-school in Parish House, Sundays at 10:00 a. m.

Methodist Episcopal.

First—Rev. Dr. Charles M. Anderson, pastor—9:45, Sunday-school; 11 a. m., preaching by the pastor; 7:45, preaching by the pastor.

Monroe Avenue M. E. Church—Rev. F. J. Hubach, pastor—10:45, preaching by the pastor, subject, "The First Word from the Cross"; 3:00, Sunday-school and Men's Bible Class; 7:15, Epworth League; 8:00 preaching by the pastor, subject, "Elements of the Power in the Church."

Grace M. E.—Rev. Dr. C. Cahn, minister—10:30, preaching; 2:30, Sunday-school; 7:00, Epworth League; 7:45, preaching.

Mt. Zion A. M. E.—Rev. Littleton Sturgess, pastor—11:00 a. m., preaching by the pastor; 3:00, Sunday-school; 8:00, preaching by Presiding Elder A. L. Murray, of Jersey City.

Roman Catholic.

St. Mary's—Rev. Bernard M. Bogan, pastor—Masses, 6:30, 7:30, 8:30, 9:30, 10:30 a. m.; vespers at 3:30.

St. Joseph's—Rev. William H. Miller, rector—Masses at 8:30 and 10:30 a. m.; Sunday-school at 3:00; benediction of the blessed sacrament at 3:30.

Congregational.

Congregational Church—Rev. C. L. Goodrich, pastor—10:30, morning worship, 11:27, five-minute sermon to boys and girls; 11:50, Sunday-school; 3:30 p. m., meeting of the official board; 4:45, Young People's Society meeting.

Swedish Pilgrim Church—Rev. Gottfrid Sjoblom, pastor—10:30, Sunday-school, 4:30, young people's meeting; 8:00 p. m., preaching.

Friends.

Meeting house, Watchung avenue and Third street—Meeting First-day at 11:00.

St. Peter's Lutheran—Grove street and Mercer avenue—Rev. Conrad Blunk, pastor—9:30, Sunday-school, 10:30, preaching in German.

First Church of Christ, Scientist.

Babcock Building, Front street and Madison avenue—Service 11:00 a. m., lesson sermon, "Truth"; 9:45, Sunday-school; reading room open between the hours of 2:00 and 5:00 o'clock daily with exception of holidays and Sundays, Wednesday 8:00 p. m.

Unitarian.

All Souls—Rev. Arthur E. Wilson, pastor—10:30, preaching by the pastor, subject, "God's Goodness"; 1:30, Sunday-school.

Not Classified.

Salvation Army—Adjutant and Mrs. Wall, officers in charge—Public services at 10:30 a. m. and 8:00 p. m.; 2:30, Sunday-school; 6:30, Young People's Legion.

Swedish Lutheran—Rev. Augustus Gaufred Olson, pastor—Grove street and Mercer avenue—Preaching in Swedish at 8:00 p. m.

Plainfield Rescue Mission—In W. C. T. U. rooms—7:45, gospel service, special music, with address.

Italian Mission—409 East Third street—Preaching by Theodore Boretti, Sundays at 10:30 a. m. in Italian and song and prayer service Wednesday evenings at 8:00; Sunday-school in English and Italian at 2:30.

West End Tabernacle—3 p. m., Sunday-school; 7:00, C. E. meeting; 8:00 p. m., gospel address.

Wilson Memorial chapel—8:00 p. m., preaching.

Union Baptist Institutional Church—Reform Hall—Rev. G. W. Bailey, pastor—10:45, preaching.

W. C. T. U.—Madison avenue—4:00 p. m., gospel temperance meeting.

International Bible Students' Association—Bible Class meets Sunday morning 10:30, for Berean Bible study, at 436 West Fifth street; Wednesday evening 8, prayer and testimony, 536 West Fifth street; Friday evening, 8, study, "Tabernacle shadows," 436 West Fifth street.

LAST RITES FOR MONSIGNOR STAFFORD

Jersey City, Jan. 25.—Thousands of persons bent on attending the funeral of Monsignor John A. Stafford, formerly assistant rector of St. Mary's church, of Plainfield, waited at St. Patrick's church yesterday more than two hours before the time set for the services.

Preliminary services were conducted at 9 o'clock by Rev. John J. Ryan, rector of St. Bridget's church, this city, assisted by Rev. Eugene Carroll, of Hoboken; Rev. Mark Duffy, of Bayonne; Rev. John J. Murphy, of St. Bridget's church; Rev. John Mulligan, of St. John's church; Rev. John Cullinan, St. Paul's, and Rev. Henry Mahoney and Rev. James F. McDonald, assistants at St. Patrick's, all of Jersey City.

The celebrant at the high mass of requiem was Bishop Kennedy, of the American College at Rome. Rev. Maurice Harrington, of Ithaca, N. Y., acted as deacon, and Father Carroll as sub-deacon. Rev. Charles A. Smith, secretary to Bishop O'Connor, of the Newark Diocese, was master of ceremonies. The eulogy was delivered by Rev. William J. Guinan, of New York.

The body of the monsignor was guarded throughout the night by details of men from the Knights of Columbus and the Holy Name Society in relief squads, each of which was on duty for two hours.

TO MOVE PAUL JONES' BODY.

Annapolis, Md., Jan. 25.—The body of the famous naval hero of the Revolution, John Paul Jones, which has reposed in Bancroft Hall at the Naval Academy since it was brought here from France several years ago, will be transferred tomorrow to the crypt prepared for it under the chapel. The event will be marked by simple ceremonies conducted in the presence of officers of the navy and representatives of the Navy Department at Washington.

—Advertise in the Daily Press.

Plainfield Daily Press

Published Daily except Sunday, by the
PLAINFIELD PRESS COMPANY.
105 North Avenue.
Entered at the Plainfield, N. J., Postoffice as second class mail matter.

LESLIE R. FORT AND RALPH L. MORROW,
Editors and Managers.

TELEPHONE PLAINFIELD 1300.
Private Branch Exchange connecting all departments.

Two cents a copy. Ten cents a week. $5.00 a year in advance. Delivered by carrier or by mail. No extra charge for papers mailed to points in the U. S. and Canada.
Any subscriber failing to receive a single issue will confer a favor by notifying the business office.
Advertising rates mailed on application. Copy for change of advertisements to ensure change for same day must be at the office by 9 a. m.

PLAINFIELD, NEW JERSEY, JANUARY 25, 1913.

The editorial columns of this paper are conducted on Saturdays by representative citizens who are free to express their own views. George W. V. Moy, a lawyer and former Mayor of Plainfield, is the contributing editor for today.

EDITORS AND EDITORS.

I must confess my feeling of timidity at the mere thought of trespassing, in my amateurish way, upon the field of journalism in the capacity of an editor, but having given my word I must not turn back, I must go on with the task, however awful the result, comforted with the reflection that it cannot possibly meet with more severe criticism than I myself am willing to accord.

The subjects that have been touched upon, treated, dug into, analyzed or otherwise disposed of by the various contributing editors to this column for the past year, have embraced a very wide range; have included almost everything from the "house fly" to the "fire engine."

Each editorial has displayed a charm all its own. Each has been stamped with the individuality of the writer. These written thoughts, these children of the brain have carried the parental trademark—and a fond father is, of course, always proud of his offspring.

Some folks have doubtless liked them all—some folks have liked some of them—and perhaps some folks have liked none of them. This of course could not be charged to the writers of the editorials, who were amateurs like myself, and therefore not perhaps attuned to the delicate needs of public opinion, nor was there any fault in the reader, for it was never intended that everybody should agree with everybody else. It is barely possible that in some isolated spot there may be some one who will fail to appreciate even this production, but such an individual must be regarded as hopeless indeed. To that one let me say, stop, be not hasty in judgment—think it over before casting into outer darkness and oblivion this poor effort, for, no man knows what the morrow brings forth, and it may be your turn next.

Has it occurred to you that editorials are pretty dry unless they be almost or quite libelous? and this suggests editors themselves, I mean the "really" ones, who do that sort of thing for a living. Who, what and why they are?

A newspaper is supposed to exist for the dissemination of news. Its object is to tell one half the world what the other half is doing, and so long as it does this, the result justifies the means; but when it fails in this particular, it ceases to become a newspaper and degenerates into what is called an "organ," viz.: an instrument operated by wind.

Every paper must have an editor, and he must have some brains, not necessarily for use but as an evidence of good faith. He is a sort of literary strainer, used for the purpose of separating the wheat from the chaff; the good from the bad; the gold from the dross; the pure from the impure; the sweet from the bitter (or vice-versa) of all that is passed through his fertile and facile brain. He is a sine qua non of intelligence—a vade mecum of information—irresistible—irrepressible—ubiquitous—ever patient and long suffering. He is perhaps not altogether lovely and yet, we love him, if only for the enemies he makes—we love him for writing the things we want written—and we hate him in the same breath for writing the things we don't want written.

We expect him to feel our mental pulse, diagnose our mental ailments and cure our mental ills. He must divine our thoughts on all subjects, and present them garnished and flavored to suit all palates.

He must be divinely simple and simply divine.

And yet, with all this, a man must live, editors must eat; a paper in order to be successful must please, and while most folks are not averse to having the truth—the whole truth—and nothing but the truth—put into cold type concerning the other fellow, it doesn't seem to read quite so well if the reader himself be the piece de resistance.

And so—I suppose newspapers don't tell the whole truth and all of the truth all the time, and the editor is who, what, and why he is because of the demand of public opinion, which like a mighty wind cannot be seen, yet the compelling force of which none may withstand.

GEORGE W. V. MOY.

JANUARY 25 IN HISTORY.

1759—Robert Burns, the famous Scottish poet, born. died July 21, 1796.
1811—James E. Murdoch, famous actor, born in Philadelphia. Died in Cincinnati, May 19, 1893.
1866—Rev. John E. Kerfoot consecrated as first Episcopal bishop of Pittsburgh.
1871—Statue of Lincoln unveiled in the rotunda of the capitol in Washington.
1882—Charles Guiteau sentenced to death for the murder of President Garfield.
1912—Duke of Connaught, Governor General of Canada, received at the White House by President Taft.

INSTALLING A NEW BOILER.

The New Jersey Central is heating the North Avenue station, as well as the eastbound station with large stoves, while a new boiler is being installed to heat these stations as before. The old boiler was played out and the company finally found it necessary to remove it and put in a new one.

Miss Jessie McIntosh, of Myrtle avenue, the borough, left this week on a pleasure trip to California.

—Advertise in the Daily Press.

LEAL'S SCHOOL NOTES

The basketball team will play the Summit High School team in the Y. M. C. A. gym Monday afternoon at 4:15 o'clock. Several good signal drills have been held since their last game and hopes of victory are soaring high.

Taking advantage of the mild weather, Coach Wardlaw has had his candidates for baseball out in the field loosening up their wing joints. Regular practise will be called before long and a good sized group of candidates are expected to report.

The school orchestra will play at the Park Club next Saturday night when the school presents its annual play.

NEW FACTORY.

The Queen Manufacturing Company, of New York, makers of muslin underwear, will open a factory in this city. Moses Kuller, the proprietor, was in town today and has taken a temporary office at 152 Park avenue. The company will employ two hundred men and women.

—Use Press want advs.

MISS GLADYS HINCKLEY.

Washington Says She Is the Most Beautiful Suffragist.

It was announced that Miss Milholland was to appear in the pageant in Washington, March 3, riding a white charger and that she would be the prettiest maiden in the parade. This statement roused the spirit of Washington society. So what did they do but enlist their prettiest available girl, Miss Hinckley, to appear as Joan of Arc, also on a splendid animal and in resplendent costume. Miss Hinckley has lustrous violet eyes and a Grecian profile.

ENTERTAINMENT FOR CHINESE CAMPAIGN

Two Societies of Crescent Ave. Church Combine to Raise Money for Foreign Work.

Chinese customs were pictured at the Crescent Avenue church yesterday afternoon and last night, when the members of the Westminster Guild and Sunshine Mission band gave a performance for the benefit of the Chinese Campaign fund, which was organized to raise money for missionary work in that country.

Seven members of the Sunshine Mission band showed those in the audience how a Chinese school is conducted, and then played a number of Chinese games. The young women appeared in attractive Chinese costumes. In the school scene one acted as the teacher and the other six as pupils. They were Gladys Carter, Dorothy Roberts, Virginia Glover, Winifred Peters, Margaret Condit, Elizabeth Brown and Sarah Carvalho.

The Chinese play presented by members of the Westminster Guild was in three acts and described the work being done by missionaries in the conversion of the Chinese young people, through the mission schools. The play, both in costuming dialague, showed careful preparation and was well received by audiences at both performances. Those who took part were Dorothy Burke, Marjorie Brown, Bessie Alpaugh, Audrey Genung, Ruth VanFleet, Rachael Aughiltree and Eleanor DeGraff.

Between $75 and $100 was realized as a result of the performances.

NETHERWOOD ENDEAVORERS TRIUMPH OVER WEATHER

Because the bad weather prevented a sufficiently profitable attendance at a supper held by the Netherwood Reformed church Christian Endeavor Society Thursday night, the society held another supper last night. The weather wasn't anything to brag about last night, but after the affair the society was richer by $15 as a result of the two suppers.

As on Thursday the Curious Catering Company gave the supper last night a distinctive touch. All the names on the program were written backwards and the readers derived a great deal of amusement from deciphering the various words. Much of the success of the affair can be credited to the committee in charge which was comprised of Miss F. Disborough, Miss A. E. Finkle and John J. Farley. The waitresses were Miss Ida Apgar, Miss Maud Disborough, Miss Mary Cooper and Miss Iola Wood. Interested dinner-planners will be unable to obtain the services of the Curious Catering Company because it was organized for the occasion only.

Miss Garyley, of Nova Scotia, a pupil nurse of Muhlenberg hospital, underwent an operation two weeks ago under Dr. Albee, of New York, and Drs. P. J. Zeglio and N. W. Curry. She is now getting along nicely and expects soon to leave for her home to recuperate.

Rev. F. St. John Fitch, of Park avenue, will preach tomorrow and the following Sunday at the Reformed church at Oceanic.

—Landlords and tenants meet through Press Want Columns.

Situation Wanted advertising will open a new prospect for you!

A few lines of classified advertising will do the work of ten thousand placards.

The law of self-interest makes the advertisement of your people Important to every possible buyer of it!

OUR FIRST ANNUAL
SHOE SALE
Women's & Children's Shoes at Great Price Reductions

This sale to continue till Feb. 1st. It may seem strange to many that we hold a shoe sale at this time, especially when you take into consideration the fact that our stock is all new and we have no old stuff to get rid of. Everything we have is really up-to-the-minute in style and build. But bear in mind Easter comes early this year and our new spring stock will arrive about February 1st and we must have the room the present stocks occupy. Please remember that with every sale we give you our "Five Per Cent. Profit Sharing Coupons."

WOMEN'S SHOES.

In all the wanted leathers, for dress, semi-dress or business; AA to E widths; sizes 1½ to 8.
Regular $3.50 grade, now at.....$2.45
Regular $4.00 grade, now at.....$2.85
Regular $5.00 grade, now at.....$3.45
Regular $6.00 grade, now at.....$4.25

CHILDREN'S SHOES.

One-third off Regular Prices.

Regular $1.75 to $3.00 grades, now.....$1.19 to $2.45

Made in patent leather with cloth and kid tops, gun metal and Russia calf leathers; made on the latest broad toe lasts in C to E widths.

White Goods at Special Prices

Pillow Cases—The well known Hill Muslin, torn and hemmed, ready for use; size 45x36; regular 18c, for.....15c
Size 42x36, regular 17c, for.....14c
Welded Seam Sheets made of excellent quality muslin; full size; regular 70c, for.....55c
Three-quarter size, 59c, for.....45c
Seamless Sheets—Good heavy quality, torn, not cut; size 81x90; regular 65c; for.....49c
Seamless Sheets—Made of Androscoggin Muslin, torn and hemmed, ready for use—
Size 54x90; regular price 59c; special.....45c
Size 63x90; regular price 65c; special.....50c
Size 72x90; regular price 72c; special.....59c
Size 81x90; regular price 75c; special.....65c
Size 90x90; regular price 79c; special.....69c

Pillow Cases—Made of good quality soft finished muslin, hemmed ready for use; size 42x36; worth 15c for.....10c
BED SPREADS—Crochet patterns, good heavy quality, full size; hemmed ready for use—
Regular price $1.50; special at.....$1.39
Regular price $1.89; special at.....$1.69
Regular price $2.50; special at.....$2.19
Killarney Linen Suiting—Looks and wears like real linen, 38 inches wide; regular 18c a yard; special.....14c
India Linon—Fine sheer quality, 30 inches wide; would be extra value at 25c a yard; special.....10c
Lingerie Cloth—Very much in demand for undergarments; fine soft finished qualities, 40 inches wide; regular 30c grade for 21c a yard; and regular 20c grade for.....16c

WOMEN'S SHOES **Woodhull & Martin Co.** CHILDREN'S SHOES

THE STORE THAT GIVES YOU 5 PER CENT. PROFIT-SHARING COUPONS.

CHRISTIAN FIELD.

Rev. C. L. Goodrich, of the Congregational church, will give one of his five-minute talks to boys and girls at 11:25 o'clock tomorrow morning, after the regular sermon.

The official board of the Congregational church will meet at 3:30 o'clock tomorrow afternoon.

These officers were elected at the meeting of the Young People's Union of All Souls' Unitarian church, held at the home of the pastor, Rev. A. E. Wilson, 1218 Martine avenue, last night: president, Harold A. Brownell; vice-president, Miss Eve Seidon; secretary, Houston Durar; and treasurer, Frank Schwed. Following the election a general social time with refreshments was enjoyed by the attending members.

With the aid of the officers of the Westfield M. E. Church Brotherhood, Rev. Dr. C. M. Anderson, pastor of the First M.E. church, installed these officers at the meting of the First M. E. Church Brotherhood, last night: president, Samuel Bingeman; vice-presidents, L. D. Albin, Oscar L. Rose, Francis G. Crawford and David G. Dunavan; secretary, Frederick A. Martin; chaplain, Eugene A. Edgar; and treasurer, E. L. Glover. Following the installation J. M. Clinton delivered a short illustrated lecture on "China and the Revolution."

Rev. Dr. F. W. Hagar, one of Rev. Dr. Charles A. Eaton's assistants at the Madison Avenue Baptist church, New York city, will take charge of the Sunday-school session at the Temple Baptist church tomorrow afternoon. This session will be in the form of a rally and decision service and it is expected that a number of the younger folks who have been attending the services held the past two weeks will join the church.

J. H. Daley, of North Plainfield, will lead the 4 o'clock meeting tomorrow afternoon of the W. C. T. U.

CONVERSATIONAL PARTY OF CONGREGATIONALISTS

The Young Men's Club, of the First Presbyterian church, held a "Conversational party" in the church parlors, last night. About fifty young people were present and a general good time was enjoyed. Engagement cards, resembling dance orders, given to every couple and the young men made appointments for conversation with some member of the fairer sex. Some of the subjects discussed during these conversations were: "What would I do with a million dollars," "A good joke," "My spring hat," "Hints for the Young Men's Clubs" and numerous others.

During the evening piano duets were rendered by the Misses Natalie Selby and Edith Hamilton and the Misses Helen George and Clara Karner.

The committee in charge of the affair was composed of Newail Karner, chairman; Fred Nickerson and Frank O. Dunning, Jr.

TWO FIRE CHIEFS WITNESS TEST OF A WONDERFUL AUTO ENGINE

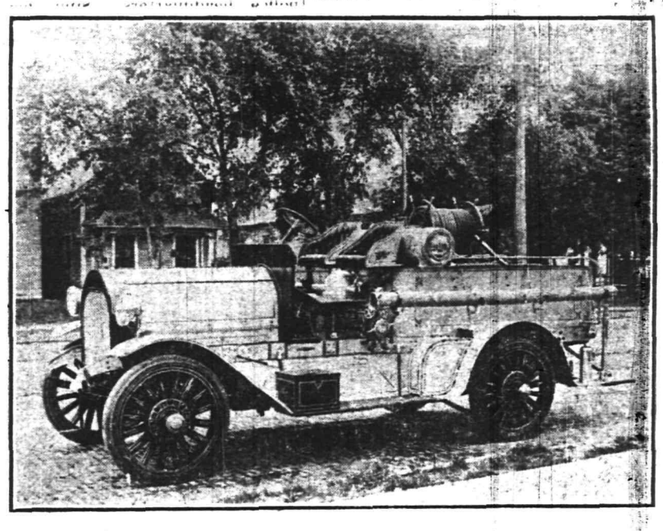

Nott Fire Engine.

Under the direction of Robert Woodhouse, a representative of the Nott Motor Company, a test of the Nott triple combination motor pumping engine was given at Water street and Elm place, Thursday afternoon, in the presence of Fire Chief T. O. Doane, Councilman Fred Endress, chairman of the Council public committee, and Fire Chief McConnell and the fire committee from Buffalo, N. Y.

During the exhibition, two three hundred foot lines of hose were laid and the pumps started. Fine fire streams were thrown far above the tallest trees along Greenbrook. Then a line 750 feet long was laid and a stream thrown for some time. The completion of the test was the most spectacular of all. A fifty-foot line was laid and a large nozzle used. The stream was directed straight into the air, reaching a vertical height of 175 feet or far higher than any building in the city.

According to fire-fighting authorities this stream which was of large volume would have effectively fought fire at a height of 112 feet. The nozzle pressure registered was 118 pounds. This engine is rated by the manufacturers at 600 gallons per minute, but exceeds that amount. It was shipped today to Wilkesbarre, Pa. It is said to hold the world's record for efficiency. Those who witnessed the exhibition were much pleased with the results.

PERSONAL.

Mr. and Mrs. Charles Garis, of Park avenue, are the proud parents of an eight pound son, born to them this morning.

Mrs. Elizabeth Gulick, of West Fourth street, left Thursday on one of the Ward Line steamers for Mesquac, near New Mexico, where she will visit the Misses Bourgeois, formerly of this city. Although she is seventy years old she is making the trip unaccompanied.

COMING EVENTS.

TODAY:
John Sobrieski Society masquerade ball, 8 p. m.

—Use Press want advs.

Headquarters for
GIBSON'S RYE
E. C. WESCOTT,
115 East Front Street.

HARDWOOD FLOORING
PARQUETRY
OLD FLOORS REFINISHED.
GEO. E. WATT
150 North Ave. Tel. 332-W

CITY NATIONAL BANK
PLAINFIELD, N.J.
ORGANIZED 1875

Time Is Worth Money to You

So the sooner you start to save, the sooner you will ascend the ladder of prosperity. Let us help you by adding interest to your funds.
You are invited to open an account with us.

4% Interest paid on Savings Accounts.

Capital $150,000.00
Surplus and Profits $290,000.00 (all earned)

P. H. S. GIRLS LOSE OUT BY TWO POINTS

Springfield Girls Won On the Local Court Yesterday By Score of 10 to 8.

A margin of one field goal separated the Plainfield High School girls' team from victory in their game with the Springfield High School maidens on the local court yesterday afternoon and when the final whistle sounded the visitors had a total of ten points against the home girls' eight. A total of six field goals comprised the composite field scoring of the two contestants and the P. H. S. part was done by Miss Stryker, single handed. She proved to be the mainstay of her team in this department of the game and many times she shot from different angles only to have the ball roll off the rim of the basket.

Many opportunities to count from the fifteen yard line on penalty throws were wasted by each team and if either aggregation had a better proficient in this important department of the game, the score might have been vastly different.

The score:

P. H. S.

	G.	F.	P.
Miss Stryker, f.	3	2	8
Miss Duncan, f.	0	0	0
Miss Beidelman, s. c.	0	0	0
Miss Rodenbaugh c.	0	0	0
Miss Morris, g.	0	0	0
Miss Phillips, g.	0	0	0
	3	2	8

SPRINGFIELD.

	G.	F.	P.
Miss Morrison, f.	3	1	7
Miss Klophans, f.	0	3	3
Miss Stiles, s. c.	0	0	0
Miss Molter, c.	0	0	0
Miss Day, g.	0	0	0
Miss Ruban, g.	0	0	0
	3	4	10

TWO GOOD BASKETBALL GAMES AT THE 'PLAINS

Summit Chapel Club players will lineup against the Scotch Plains, first team on the Parish House court tonight and the 'Plains second will play the fast Garwood A. C. in the preliminary. Several changes are due to take place in the 'Plains' lineup before the game tonight and those interested say that the team will be materially strengthened by the shifts. The "prelim" attraction is staged between two fast junior aggregations and should prove a good appetizer for those who witness the first team struggle.

CONGRESS IN BRIEF.

Senator O'Gorman Introduces Bill For New York Bay Improvements.

Washington, Jan. 25.—The business before congress included:

Senate.—Senator O'Gorman introduced a bill to appropriate $250,000 for the improvement of the channel in New York's upper bay.

Resolution adopted authorizing the naval affairs committee to investigate the wisdom of placing the naval observatory in hands of scientists, irrespective of navy connections.

House.—Consideration of the conference report on the immigration bill was objected to and notice was given that it would be called up later.

Private pension bills considered.

Manufactures of flax, hemp, jute, etc., were the subject of the tariff revision hearing of the ways and means committee.

James J. Hill and several bankers were examined by the money trust investigating committee.

The merchant marine committee continued its investigation into alleged steamship pools.

Immediate action on the north river pier extension bills was urged before the commerce committee.

Samuel Gompers asked the judiciary committee to postpone action on the workmen's compensation bill until labor representatives could be heard.

DEBS ARRESTED ON WARRANT

Charged With Obstructing Justice Released on Bond.

Terre Haute, Ind., Jan. 25.—Eugene V. Debs, three times Socialist candidate for president of the United States, was released on $1,000 bail following his arrest on a charge of obstructing justice by corrupting a witness in the government case against the Appeal to Reason of Girard, Kan.

The bond, furnished by Debs' brother Theodore and others, stipulated that Debs appear at the May term of the United States court for the Third Kansas district.

Ask Clemency For Slayer.

Yonkers, N. Y., Jan. 25.—Attorney John Hughes has forwarded to Governor Sulzer an appeal for the commutation of the sentence of Donato Cardilla of Ossining, condemned to die Feb. 7, to life imprisonment. He was convicted of slaying George Dixon of that village in a fight.

Wife Kills Noted Doctor.

Lake Providence, La., Jan. 25.—Dr. James Fleet Booth, owner of the Lake Providence sanitarium and one of the leading physicians of Louisiana, was shot and killed by his wife.

—Advertise in the Daily Press.

POWERS RUSH TO TURKISH WATERS

Warships Hurried by Italy and Great Britain.

WAR SEEMS INEVITABLE

Enver Bey Heads Ottoman Army as Peace Envoys are Hurriedly Recalled—Young Turks In Control With New Cabinet Sworn In.

London, Jan. 25.—Following the overthrow of the Turkish cabinet as a result of its giving in to the powers in the matter of the surrender of Adrianople resumption of the war between Turkey and the Balkans is regarded in the European capitals as inevitable.

Italian, British and other warships have been ordered to proceed immediately to Turkish waters, according to dispatches from Mediterranean ports, which announce that there is considerable activity among the fleets of the great powers.

The Young Turks are now in control of the government and have formed a new cabinet with Mahmoud Shefket Pasha as grand vizier and minister of war. The cabinet met during the day, and the retiring foreign minister explained the Balkan situation.

The Ottoman peace envoys at London have been recalled and Enver Bey, prime mover of the revolt, has been made chief of the general staff of the army.

The peace delegates at London believe war will begin almost immediately, and hasty messages are being exchanged with their governments. The European governments are already in communication in regard to the situation.

Nazim Pasha's Funeral.

Constantinople, Jan. 25.—The funeral of Nazim Pasha, who was killed here, took place yesterday. The new grand vizier and minister of war, Mahmoud Shefket Pasha, an old comrade of the dead commander in chief, was present.

After the burial the members of the cabinet went, to the palace and took the oath of allegiance to the sultan. Subsequently the retiring foreign minister, Nora Anghatian Pasha, was called to a meeting of the cabinet council to explain the foreign situation.

The sultan went to the mosque to attend the usual selamik, at which Mahmoud Shefket Pasha and Enver Bey also were present. The function passed off without incident.

The new Turkish cabinet is constituted as follows:

Grand vizier and minister of war, Mahmoud Shefket Pasha; president of council of state, Said Halim; interior, Hadji Adil; foreign affairs (temporary), Mukhtar Bey; marine, Tschuruksuln Mahmud; justice, Ibrahim Pasha; finance, Rifaat Bey; public works, Batzaria Effendi; pious foundations, Hairi Pasha; agriculture, Djelal Effendi; posts, Oskian Bey; public instruction, Shukri Pasha.

With the war party in power as the result of a coup d'etat which resulted in a new cabinet active preparations for the renewal of hostilities by Turkey against the Balkan allies were begun with the recall of the Ottoman peace envoys at the London conference and the appointment of Enver Bey, prime mover of the revolt, as chief of the general staff of the army.

Talaat Bey, the new minister of the interior, who with Enver Bey fired the shots which killed Nazim Pasha, commander in chief of the Turkish forces at Tchataldja, in a demonstration for the new regime, has issued orders to provincial governors to preserve order.

This was necessitated by the disorder and rioting which has followed the coup d'etat.

The Turkish government has requested the return of its ambassadors at Vienna and St. Petersburg. It was announced before this move that Hussein Hilmi, the Turkish ambassador to Vienna, had been offered the foreign office. Talaat Bey has notified the foreign embassies that all measures to insure safety in Constantinople will be taken by the new government.

AGAINST RACE PREJUDICE.

Bill Introduced to Compel Hotels to Take In All Nationalities.

Albany, N. Y., Jan. 25.—A bill to make more stringent provisions against discrimination in public resorts on account of race, creed or color was introduced by Assemblyman Levy.

It provides that no owner or lessee of a place of public accommodation, resort or amusement shall make written or oral announcement of refusal to accommodate guests under penalty of a $500 fine.

WEATHER EVERYWHERE.

Observations of the United States weather bureau taken at 8 p. m. yesterday follow:

	Temp	Weather
New York	42	Rain
Albany	36	Cloudy
Atlantic City	44	Rain
Boston	44	Cloudy
Buffalo	34	Clear
Chicago	36	Clear
St. Louis	42	Clear
New Orleans	66	Cloudy
Washington	44	Cloudy

As a reliable business guide—an outline of what opportunities are at hand and what is most in demand—read Press Want Columns.

ENVER BEY.

Succeeds Slain Nazim Pasha as Head of Turkish Army.

VICE GRAFT PROBE OFF TO FEB. 17

No "Higher Up" Indictments Have Been Reported.

New York, Jan. 25.—The extraordinary grand jury which has been investigating the police and vice situation adjourned to Feb. 17 without further action in the attempted bribery of George A. Sipp, graft witness, or in the case of Patrolman Charles Foye accused of perjury before the Curran committee.

If an indictment was voted against Foye, as has been said, it was not handed up. Indictments against "men higher up" in the Sipp case did not materialize. It is understood, however, that the district attorney has plans laid for swift action on the reconvening of the grand jury.

George A. Sipp, accuser of Patrolman Eugene Fox; Sipp's son Howard and Henry Kaufman, clerk of the Hotel Avenel, formerly the Baltic, were witnesses before the grand jury preceding its adjournment. So was Spielberg, one of the syndicate owning the Avenel. He had the hotel's books with him.

The police trial of Fox was called by Deputy Police Commissioner Walsh at police headquarters. Sipp, his son Howard, and Thomas Dorian, another witness, were absent.

Walsh announced that District Attorney Whitman had requested Police Commissioner Waldo to order the police trial of Fox postponed until after he is tried criminally and that he had been directed to comply with the request.

Full confession of the system's working methods in grafting and protecting vice is the only thing, it is said, that can prevent Fox, indicted for extortion and said to have been a Harlem police graft collector, from going to trial on Feb. 3.

SEEK BODIES IN RUINS.

Eight Known to Be Dead In Collapse of Building In Texas.

McKinney, Tex., Jan. 25.—Eight persons were killed and fifteen injured in the fire which followed the collapse of the Mississippi Dry Goods company's building here, according to the estimates made by the men directing the work of rescue. Digging in the ruins was resumed, and it was said there was a possibility that more bodies would be found.

The department store collapsed when the walls of an adjoining building owned by the Tingley Implement company fell and crashed into it. A sale was going on in the store at the time, and the number of people in it cannot be definitely learned. Some of the rescuers still stuck to their statements that at least thirty-five persons had perished.

Stories of terrible suffering were told by some of the rescuers. Victims were slowly incinerated by the fire that followed the collapse of the building.

BISHOP O'CONNOR DEAD.

Roman Catholic Prelate Was Fifty-two Years a Priest.

Peterboro, Ont., Jan. 25.—The Right Rev. Richard Alphonsus O'Connor died at St. Joseph's hospital after an illness of ten days. On Aug. 2, 1911, the golden jubilee of his lordship was celebrated, marking the completion of the half century of his priesthood.

Bishop O'Connor was born at Lisdowell, County Clare, Ireland, on Aug. 18, 1838. He came to Canada in his childhood with his parents and was educated at St. Michael's college, Toronto.

To Aid Cotton Growers In Sudan.

London, Jan. 25.—Government aid for the Sudan cotton industry is promised in the near future. It was announced that Premier Asquith is preparing to introduce a bill in parliament authorizing the treasury to guarantee the interest on a loan of $15,000,000 to cotton growers of the Egyptian belt.

Those work seekers who expect to find a job through one publication of a want ad are sometimes disappointed—though not always.

MAN BADLY HURT IN REVOLVER DUEL

Supposed Black Hander Is Shot Six Times.

"VICTIM" WENT PREPARED

Declares He Received Demand to Give Up $500 and Went Armed to Place Named and Shoots Man Who the Police Say Was Agent.

Jersey City, N. J., Jan. 25.—Frank Gurlach, or F. Cullico, is dying in the City hospital here. He was shot six times in an encounter near the bridge which spans the Morris canal at Avenue C. A Black Hand demand for money is said to have led to the affair. Cullico, the police say, was the man sent by the gang to meet the man upon whom the demand was made.

Cullico was found on an eastbound Montgomery street trolley car by Patrolman Doderer. He was very weak. He said he had been shot at a point on the Hudson boulevard far removed from the place where the police found a man had been shot.

Patrolman O'Neil meanwhile had arrested Tony Paredo of 60 West Nineteenth street, Bayonne, on a charge of carrying a concealed weapon. Paredo said that he had received a demand for $500. He was to pay it to a man whom he would meet at midnight 100 feet east of the canal bridge. He was there, but armed for trouble. He says that he met a man who had a revolver in his hand and that both began firing as soon as the man saw he was also armed.

Paredo was held under $500 bail, Judge Butler saying he had made the bond as low as he could.

SUSPEND CIGARETTE FIENDS.

Florence Public School Principal Says Such Boys Can't Learn.

Florence, N. J., Jan. 25.—Declaring that the state is only wasting its money in trying to educate cigarette fiends, Supervising Principal Machlas of the Florence public schools has suspended several boys addicted to the cigarette habit. This action was taken after a consultation with County Superintendent H. A. Stees, who visited the school.

Parents of the boys are incensed and threaten to carry the case to the state commissioner of education, but it is understood that the state educational authorities will back up the Florence board and other local boards who take similar action. School commissioners here declare that when the boys say they will give up cigarettes and show that they mean business they may return to their desks, but they are determined the troubles of the teachers shall not be increased by the futile task of attempting to impart knowledge to smoke and dope befuddled brains. Warrants have been issued for the arrest of three local tobacco dealers charged with violating the state law by selling cigarettes to minors.

FIFTEEN YEARS FOR ROBBERY

Youth Threw Pepper Into Girl's Eyes to Get $500.

Camden, N. J., Jan. 25.—Alfred W. Colsey, a son of City Councilman Arthur W. Colsey, was sentenced by Judge Barrow in the criminal court to fifteen years in state prison for robbery.

On Jan. 11, as Helen M. Jefferies, twenty years old, was leaving the works of the Richard W. Jefferies company with $500, which she as cashier was to deposit in the bank, Colsey grabbed the bag she carried with the money. The girl tried to fight him, and he threw pepper into her eyes. The girl's cries caused pursuit, and Colsey was run down. Colsey is but twenty years of age. A year ago Colsey eloped with a girl younger than himself.

WOULD END JERSEY PASSES.

Railroads of the State to Curb Free Transportation Privileges.

Trenton, N. J., Jan. 25.—War has been declared on the free pass "evil" in New Jersey.

The Lackawanna Railroad company has announced its intention of materially curbing the use of passes in the future, and other lines leading through the state are expected to follow suit. The state law requires that certain state officials shall be accorded free transportation over the railroads of the state, but it is liable to be amended soon. The law as it now stands authorizes the secretary of state to issue passes and specifies that they shall be honored on all lines touching New Jersey.

MOSQUITOES GETTING BUSY.

Swamps and Water Barrels Humming With Thriving Families.

Elizabeth, N. J., Jan. 25.—Owing to the continued spell of hot weather mosquitoes are breeding in all North Jersey swamps and every exposed water barrel is humming.

The majority of the laborers whose duty it is to oil or fill swamps have been laid off for the winter months and unless there is a heavy frost the spring crop of "Jersey 'skeeters" will be very large.

Boarders Wanted advertising will bring new faces to your table.

Classified advertising will get your name on a pay-roll once more!

GEORGE GOULD, HIS WIFE AND TWO OF THEIR DAUGHTERS AT GOULD WEDDING

GEORGE GOULD, WIFE and DAUGHTERS
© 1913 BY AMERICAN PRESS ASSOCIATION

Irvington, N. Y., Jan. 25.—George Gould and his family were early arrivals at the home of Miss Helen M. Gould. He readily consented to pose for the photographers and smiled as the cameras snapped. The daughters in the picture are Edith, the twelve, and Gloria, aged seven.

SOME STRAY TOPICS IN NEW YORK TOWN

News and Comment Which Attracts Attention of America's Metropolis.

New York, Jan. 25.—Between strikes, the police investigations, the "arson trust" muddle, the suffrage agitation and the disgraceful disclosures concerning the abuse of the pardoning power by former Governor Dix there is always something new, something exciting going on in this old town. If there should be a little lull once in a while some big crime or accident is sure to occur to fill in the gap. The strikes of the hotel waiters and the garment workers are still continuing but, excepting the incendiary speeches of Ettor and the other I. W. W. agitators, furnish but little excitement.

Peaceful and law abiding citizens are beginning to wonder how long the authorities intend to wait before they put a stop to the criminal methods of agitation of men like Ettor and his associates of the I. W. W. The principal reason for the ill-advised forbearance of the authorities seems to be the fear of doing anything that might be interpreted as an infringement upon the sacred right of free speech. This right of free speech, although only too often shamefully abused by unscrupulous scoundrels in days past as well as present, is considered rightfully one of the main stays of liberty and, for that reason is so carefully guarded that no one seems to dare even the suggestion that no matter how sacred that right may be there should be some limitation to prevent its abuse. It would require great moral courage on the part of any jury or court to decide that utterances like those made by Ettor and other anarchists at different times constitute the abuse of a constitutional right and should not be tolerated. Their decision would undoubtedly cause a great howl from the thousands of unthinking persons who fail to grasp the true meaning of constitutional rights and the danger which lies in their abuse.

How different it is to account for differences of taste and to please everybody was clearly shown last week when, within two days, one man tried to escape from the Tombs while another, whose release had been ordered by the court, refused to leave the shelter of the prison. The man who tried to escape was a professional thief who had spent an aggregate eight years of his life in prison cells. The man who refused to leave the Tombs was an Italian who had been arrested for carrying a revolver and was awaiting the action of the grand jury. As the grand jury had failed to indict the man, his release was ordered. But that did not suit the prisoner. "I don't want to leave," the prisoner said. "I like it in the Tombs too well. I get good hot food and they give me steam heat, and I can't see why I should want to go out in the cold." The amusing part of it was that as the man refused to aid it his id mity he had to be sent back to the Tombs until witnesses could be found to identify him.

The Bayonne correspondent of one of the New York dailies must have been pretty hard up for news the other day. He felt in duty bound to turn in some story and as there was nothing to report that had actually happened, he considered it his duty to manufacture news. Being resourceful and having had a High School education, it occurred to him that a modernized version of the "Ring of Polycrates" story would make good reading. The rest was easy. According to his version, which duly appeared in his paper, a fisherman of Bayonne went fishing off Barnegat a week ago and while pulling in a line dropped a fine diamond ring, which was a little too large for his finger, into the water. He was fortunate, however, in catching a lot of fish which he brought home. The other day his wife prepared some of the fish for supper and in one of the fish she found the diamond ring which her husband had lost.

The present day agitation of the problems presented by the high cost of living has caused many real or would-be experts to spring new theories concerning the best methods of reducing the cost of living upon the public. Some time ago one of the students of Cornell worked out a plan which would enable a person to live on 85 cents a week. Now an ambitious New York student of economics has "gone him one better" by disclosing how a person could comfortably live on five cents a day. Cornmeal, oatmeal and beans form the chief components of the diet suggested and the amount of food to be consumed is limited to two and one half ounces of food per meal. The figures given by the originator of the theory to prove that this diet would amply suffice for the needs of the body as they contain all the proteids, carbohydrates, etc., required by the human system, are quite impressive but scarcely convincing to the average individual.

John D. Rockefeller, Sr., recently added to his big estate at Pocantico Hills by having some property adjoining his estate from George Fee, a green ice man. The new addition includes a big pond from which the former owner used to harvest his ice crop. It is said, however, that Mr. Rockefeller does not intend to venture into the ice business.

No one can blame people for trying to prevent the tragedy of the drug fiend's life more drastically than the recent act of a man, a victim of the cocaine habit, in this city. He began to use the drug about six or eight months ago and quickly became a habitual user of cocaine. Becoming incapacitated by the drug, he lost his position and soon found himself in the "down-and-out" class. Homeless and starving, he wandered through the streets, intent only upon obtaining enough money to be able to procure enough of the drug to satisfy his craving. At last the moment came when his resources failed him and in a moment of despair the thought came to the degraded victim to end it all. As a last ray of hope the idea came to him to sell his secret of the source from which he obtained the cocaine for enough money to satisfy his craving once more and then to place himself in the hands of the law. This plan he carried out. He informed two detectives that he knew of a place where cocaine and other tabooed drugs were sold to habitual users and volunteered to prove his statement if they would give him money enough to buy some of the drug. The detectives agreed and the plan was carried out. The cash obtained his "dope," the detectives arrested the man who had sold it and also the man who had given the information and he will be sent to an institution where an effort will be made to cure him of the insane craving.

The violent ringing of a burglar alarm caused great commotion in one of the downtown hotels the other night. An investigation showed that one of the guests, fearing somebody might break into his room at night, had fastened a burglar alarm to his door knob. In some manner the alarm was set off, but although everybody else in the house was aroused from sleep the guest of the alarm continued to sleep peacefully without out all the noise and commotion.

Many a towering business success owes its first strides to the little modest want ad timidly bidding for customers.

Your little business may be helped to success in the same way by the Daily Press.

Mail ads are the "Bargain Counter" of newspaper space, and you should have your share of the bargains.

SENATOR CULLEN.

Lone Legislator to Vote Against the Woman Suffrage Resolution.

With but a single dissenting vote, the Wagner resolution proposing an amendment to the constitution to permit women to vote passed the New York state senate. Senator Cullen of Brooklyn was the only senator to vote against the resolution, while forty were recorded in its favor.

SULZER'S HEALTH IS WORRYING HIS WIFE

Fearing Breakdown, She Summons His Physician.

Albany, N. Y., Jan. 25.—While Governor Sulzer insists that he is as well as ever, his physical condition is worrying his family, and Dr. John F. Crosby, who has been the governor's physician for some time, arrived in Albany to look the governor over.

Mrs. Sulzer is said to have been responsible for his visit. The physician said he feared that the governor's health might be seriously impaired by the strain he was working under.

Those who see the governor every day have noticed an increased nervousness of manner which has become very pronounced since the subway matter became acute.

Since his inauguration Governor Sulzer has seldom finished his work at the capitol before midnight, and his friends fear a nervous breakdown if he continues at the pace he has set.

Mr. Sulzer and his committee of inquiry made a personal inspection of the work of repairing the west wing of the capitol building, which was damaged by fire in 1911. The work is being done on a percentage basis. The governor's committee believe it would be to the interest of the state to cancel this arrangement and award a contract for the completion of the work, after competitive bidding.

General Markets.

New York, Jan. 25.

BUTTER—Steady to quiet; receipts, 3,358 packages; creamery, extras, lb., 33½a34c.; firsts, 30a33c.; seconds, 27a29c.; thirds, 25a26c.; held—extras, 33a33c.; firsts, 29a31c.; seconds, 27a28c.; state dairy, tubs, finest, 30a32c.; good to prime, 27a29c.; common to fair, 25a26c.; process, extras, 26½a27c.; firsts, 25a26c.; seconds, 24a25c.; imitation creamery, firsts, 24½a25c.; factory, June make, 22a24c.; current make, firsts, 23a23½c.; seconds, 21a22c.; thirds, 18a20c.; packing stock, current make, No. 2, 20a20½c.; No. 3, 17a19c.

CHEESE—Irregular; receipts, 1,561 boxes; state, whole milk specials, white, winter, lb., 16a17c.; held, 17½a18c.; colored, winter, 15½a16½c.; held, 17½a18c.; average run, white, winter, 15½c.; held, 17a17½c.; colored, winter, 15½c.; held, 17a17½c.; undergrades, 14a15½c.; state skims, held, specials, 13a14c.; fair to choice, 5½a11c.; undergrades, 2a3c.

EGGS—Steady; receipts, 6,792 cases; fresh gathered, extras, doz., 27a28c.; extra firsts, 26a26½c.; firsts, 24a25c.; lower grades, 22a23c.; held fresh, 19a21c.; dirties, 17a18c.; checks, 15a16c.; refrigerator, firsts, 19a21c.; lower grades, 12a18½c.; state, Pennsylvania and nearby, hennery whites, good to large size, 31a32c.; defective in size, etc., 27a30c.; hennery browns, 28a29c.; gathered brown and mixed colors, 25a27c.

HAY AND STRAW—Steady; timothy, new, $85a$1.05; shipping, 75a80c.; clover, 70a90c.; clover, mixed, 75a95c.; long rye straw, $1; short bales, 5c. less.

DRESSED POULTRY—Fresh killed, dry packed, steady; receipts, 6,514; western milk fed broilers, 12 to 20z. 24 lbs. to doz. and under, 19c.; 26c.; 28 to 30 lbs., 24c.; fryers, 31 to 35 lbs. and over to doz., 19c.; roasters, 35 lbs. and over to doz., 20c.; corn fed broilers, 24 lbs. to doz. and under, 21a22c.; 28 to 30 lbs. to doz., 18a20c.; fryers, 31 to 35 lbs. to doz., 16½a17½c.; roasters, 48 lbs. and over to doz., 18½a15c.; chickens, bbls., Philadelphia and other nearby, squab broilers, pair, 80a90c.; broilers, lb., 27a28c.; roasting, 23c.; average, 18a20c.; Pennsylvania broilers, 24a25c.; roasting, 18a20c.; average chickens, 15a16c.; western milk fed, 2 lbs. and over, 20c.; mixed weights, 18c.; corn fed broilers, 18a19c.; 4 lbs. and over, 17½a18c.; medium, 15½a17c.; fowls, western, boxes, 14½a17c.; bbls., 15a16c.; old roosters, 13c.; spring ducks, western, 16a19c.; spring geese, Maryland, 16a17c.; western, 12a16c.; squabs, white, doz., $2.25a6.50; dark, $1.75; spring turkeys, western, fancy, lb., 22a23½c.

Live Stock Market.

Pittsburgh, Jan. 25.

CATTLE—Supply light, market steady; choice, $8.25a8.50; prime, $7.85a8.10; good, $7.50a7.75; tidies, $7a7.40; fair, $6a6.75; common, $5a6; heifers, $4a7.50; fresh cows and springers, $30a75.

SHEEP AND LAMBS—Supply fair, market slow; prime wethers, $5.10a5.25; good mixed, $5a5; fair, $3a3.50; lambs, $5.50a9.25; veal calves, $11a11.50.

HOGS—Receipts, 30 double decks, market fairly active; prime heavy, $7.55a7.60; heavy mixed, $7.40a7.45; mediums, $7.50a7.75; heavy Yorkers, light Yorkers and pigs, $7.50a7.60; roughs, $6.50a6.75.

—Use Press want advs. in finding that new job—thus showing evidence of your ability to fill it; look for your ad.

SHOTS FIRED IN WAITERS' STRIKE

Wild Rioting In New York Hotel District.

POLICE USE CLUBS FREELY

Scores of Arrests Made—Three Hundred Bluecoats Sent Out at the First Sign of Trouble—Several Dining Rooms Closed.

New York, Jan. 25.—The hotel district—Broadway from Twenty-third to Fifty-ninth streets—was in a state of turmoil as a result of the waiters' strike. Shots were fired, bricks flew, clubs were wielded, glass was smashed, policemen and strikers were hurt, and arrests by the dozen were made.

At midnight about 2,500 or 3,000 waiters, cooks and bus boys were out. They had come from nearly every one of the prominent hotels and eating places. Several dining rooms were closed because of the absence of help. There was scarcely one that was not badly crippled.

At that hour the strikers were parading from place to place, calling to those still employed to lay down their trays and come out. Many did so. Many others promised they would join the strike as soon as they were through the night's work.

Wide Spread Is Threatened.

Leaders of the International Hotel Workers' union, among them Carlos Tresca and Miss Elizabeth G. Flynn (both of whom, by the way, were injured in one of the riots), said:

"By Saturday night at dinner time we will have 10,000 waiters on strike and there will not be half a dozen big hotels or restaurants able to serve food."

Members of the Hotel Men's association hearing this threat asserted that it was impossible of accomplishment. They had to admit, however, that the places of nearly all their members were badly crippled.

They were getting some strike breakers to take the places of the workers who quit, but they were having great difficulty, because the strikers adopted a new move—"picketing" the employment agencies and persuading or frightening away nonunion men who went there to get jobs.

Almost 300 extra policemen were mustered at the West Thirtieth street station soon after nightfall and were sent in groups of twos, fours and six's to points where trouble seemed likely to take place. They had their hands full all night. There are 500 on special strike duty today.

$2,000,000 STOLEN BY BROKERS' BOYS

Amazing Theft of Stamps In Financial District.

New York, Jan. 25.—That from $1,500,000 to $2,000,000 worth of stolen stamps are being sold each year in New York, mostly in the financial district, to the very persons they are stolen from and hundreds of "fences" are making from $25 to $100 a day profit by this method of business was the statement made by Warren F. Dickinson chief postoffice inspector.

In small shops in Ann, Nassau and other streets in the financial district to all outward appearances conducted as picture post card shops and tobacco stores boys employed in the offices of big financial and commercial concerns bargain away the stamps they steal for spending money. These same boys when sent to the postoffice for stamps purchase back the same stamps, receiving a rebate.

Mingling with these boys are yeggmen fresh from a trip through the country where they have done a flourishing business in breaking into small postoffices. The postoffice inspectors have received evidence that is certain to bring indictments against the stamp brokers in a few days, Mr. Dickinson said.

The evidence against these men was obtained by Mr. Dickinson and five of his assistants following the arrest a short time ago of three postmasters in small towns near New York who were detected selling stamps to these fences. Through the confession of the postmasters Richard Fredericks, who is said to have done a business of $500,000 a year, and Irving Sevel have been held for receiving stolen goods by Judge Rosalsky in the court of general sessions.

ADVERTISEMENTS
—FOR—
NEW YORK HERALD
WORLD, TIMES, SUN, JOURNAL,
TELEGRAM, AMERICAN,
BROOKLYN EAGLE, GLOBE
—AND—
NEWARK EVENING NEWS
RECEIVED AT
PLAINFIELD DAILY PRESS
AT REGULAR OFFICE RATES.

OLIVE OIL

Our own Importation, just received. Direct from France. Strictly Pure.

Gallon $2.75
Half Gallon $1.45
Quart 65c
Pint 35c

Highly recommended for medicinal purposes.

NEUMAN BROS.
GROCERS
Watchung Ave. and Fifth St. Telephone 760
Efficient and Rapid Delivery Service to All Parts of the City

HAND'S EXPRESS CO.
OLD RELIABLE
STORAGE
All Rooms Separate, Light and Dry
Furniture Packed and Shipped
Office 69 Somerset St. 'Phone 541

AUCTIONEERS.

Murray, the Auctioneer

Auction rooms, 326 W. Front St. near Grove, where everything necessary for a house can be had for little money. We buy and sell everything in good and clean condition, including household goods, musical instruments, books, magazines, silverware, bric-a-brac, jewelry and wearing apparel. Sales every other Thursday. 'Phone 666.

The Leading Auctioneers
W. A. SCHORB & CO.
Also Dealers in Second Hand Furniture—Bought and Sold.
120 Madison Av., Jackson Bldg
Telephone 1707-W.

Our business is negotiating small or large loans for people keeping house.

We charge a reasonable service fee, arrange payments either weekly or monthly, and give each customer a memorandum of agreement.

Honorable Dealing and Courteous Treatment.

HOUSEHOLD LOAN CO.
143 East Front Street,
Plainfield, N. J.

AUCTION SALE.

On account of removal we will sell all the fixtures and store furnishings in the large store, corner of West Front street and Madison avenue, known as the Kresge S. S. Co. 5 and 10 cent store, on **Wednesday, January 29,** commencing at 2 p. m. The following is a list: 239 ft. of counters, 156 ft. of shelving, 3 counters 5x12 ft., with sliding doors underneath; 15 bargain counters, with sliding doors; 1 candy counter 29 ft. long and 2 ft. wide; 2 Excello flaming arcs, 1 round front jewelry case, 1 square front jewelry case. Nothing reserved. The highest bidder to be the purchaser.

ROBERT MURRAY, Auc'r.
326 West Front St., Plainfield, N. J.
1 24 4

DIED.

TITUS—On Wednesday, January 22, 1913, Catherine Titus, widow of the late Manning Titus, in her 80th year.

Funeral services Sunday, January 26, at Mt. Horeb Church at 2:30 p. m. Relatives and friends invited. Interment at Mt. Horeb.

COURAIN—In this city, January 24, 1913, Edward J., beloved son of Daniel J. and Anna L. Courain, aged 1 year, 10 months and 5 days.

Funeral from his late home, 729 West Fourth street, Sunday, January 26, at 2:30 p. m. Interment in St. Mary's cemetery.

Arrangements by Higgins Bros.

KERR—In New York city, on Friday, January 24, 1913, Mrs. Nellie Warren Kerr, only daughter of the late George and Harriet Howard Warren.

Funeral services at 402 Park avenue, Plainfield, N. J., on Monday, January 27, at 3 p. m. Interment in Hillside cemetery.

FLOWERS
FOR ALL OCCASIONS
STANLEY
159 EAST FRONT STREET.
Telephone 928.

Daily shipments from our green house. Decorations for weddings and banquets. Dealer in Fine Flowers Palms and Ferns. We deliver in Greater New York or any city of the United States. Floral design work by floral artists. Prices always moderate

T. A. Moore
UNDERTAKER
612 E. Sixth St.
TEL. 741-R

Established 1872.
P. CASEY & SON,
UNDERTAKERS AND EMBALMERS
Office 116 Park Avenue. Tel. 581-W. Res. 417 W. 3d St., Tel. 584-W. Office open day and night. N. Y. office 16 E. 22d St. Tel. 2094-Gramercy.

A. M. DUNTON & SON.
402 Park Avenue. Telephone 410.
Office open day and night.
Office of Hillside Cemetery.
New York office—50 Great Jones St. Tel. call 3345-Spring.
New York Embalmers License—1220.
New York Registered Licensed Undertaker No. 315.

JAS. J. CHAS. A.
HIGGINS BROS.
FUNERAL PARLORS
Park Ave., Cor. Fourth St. Tel. 1753-J
Our Booklet Entitled
"A Modern Mortuary Establishment"
Sent Upon Request.

L. L. MANNING & SON,
STEAM GRANITE WORKS
Corner Central Ave. and West Front St.
Opposite First Baptist Church.

HELP WANTED—MALE.

SALESMAN to sell new educational specialty to school boards; exclusive territory; no competition; liberal proposition. Union School Furnishing Company, 1034 W. VanBuren St. Chicago, Ill.

WANTED—Boys of lawful age for factory service. Apply laboratory Park avenue and Front street, Allen Pharmacal Co. 1 24 3

WANTED—Plumbers and steamfitter's helpers. Apply 187 North avenue. 1 7 tf

EMPLOYMENT AGENCIES.

EMPLOYMENT Agency, Mrs. Keller, 22 Somerset place, the oldest and most reliable (all nationalities) 'Phone 1724. 7 1 t

C. NORTHEN'S Employment Office for reliable help. 218 East Front street; 'Phone 630-J. 1 2 1mo

MURRAY'S Employment Registry Office, for reliable help and good situations; all nationalities; male and female; help sent anywhere. 326 West Front street, near Grove, at Murray's auction rooms; 'Phone 666. 12 5 tf

F. J. SKINNER, employment agency, 146 Central Ave.; 'Phone 1933-W. First-class help and first-class places furnished. 11 9 tf

BUSINESS OPPORTUNITY.

WANTED—Partner with $150 and services as manager. Address Easy Money, care Press.

WANTED TO RENT.

WANT to rent at once, furnished house, Netherwood preferred. Lamar Van Syckel, 146 Park avenue. 1 21 5

-CLASSIFIED ADVERTISEMENTS-

COPY RECEIVED UNTIL 1:30 P. M. DAILY

One cent a Word for first insertion, one-half a cent a word for each subsequent insertion of the same advertisement for less than one month. Fifty cents a line, (six words) for one month. DOUBLE CHARGE FOR CAPITALS. NO ADVERTISEMENT RECEIVED FOR LESS THAN 10 CENTS.

The Plainfield Daily Press cannot give information regarding advertisements for which answers are to be sent care of the Press. Persons replying to office addresses must mail or leave written answers as stated in advertisement.

HELP WANTED—FEMALE.

OPERATORS — Experienced, on ladies' muslin underwear; also learners; best pay, steady work. Apply Monday and Tuesday from 8 a. m. to 8 p. m., room 3, second floor, 152 Park avenue. 1 25 2

WANTED—Girl for office work. Address Girl, care Press. 12 11 tf

NEAT young girl for general housework, family two ladies. 930 Putnam avenue, cor. Richmond.

WANTED—Competent white girl for general housework; no washing required. 982 Prospect avenue. 1 21 tf

WANTED—Woman for general housework; small family; reference required. 123 East Sixth street. 1 21 tf

$2.50 PER DAY paid one woman in each town to distribute free circulars and take orders for concentrated flavoring in tubes. D. B. McCurdy Co., Como Building, Chicago. 1 24 8

WANTED—Cook; must know her work and have good reference. Apply 1000 Central avenue. 1 23 tf

WANTED—At once, cooks, waitresses, general houseworkers and nurses. Call Mrs. Keller's agency, 22 Somerset place; 'Phone 1724. 12 31 1mo

SITUATIONS WANTED—FEMALE.

WANTED—Washing at home. Address S. D., care Press. 1 4 tf

WOMAN (colored) wants housework or days' work. 204 Plainfield avenue. 1 25 3

YOUNG woman wishes position at general housework and laundress. 637 South Second street. 1 23 3

GIRL wants position as nurse girl. 11 West Front street. 1 23 3

FOR SALE—House and barn. Apply J. W. Gavett, 811 Third place. 1 23 3

REAL ESTATE FOR SALE.

IF sold now, 517 Belvidere avenue, near Netherwood station, $5,500; other houses on Belvidere avenue, very low prices, easy terms. 825 Berkeley avenue, 8-room brick house, hot water heat, open fireplaces, lot 70x300; chicken house, lots of room; if sold at once will sacrifice for $3,500; easy terms. Lots on Netherwood Heights, the most desirable part on top of the hill, seven minutes from the station, only $18 front foot. Netherwood Realty Co., Netherwood. 1 25 6

FOR SALE—House, seven rooms, hall, bath; all improvements; 5 minutes from trolley and station; pleasant location. 74 Chatham street. 1 14 12

FOR SALE—Beulah farms, 35 acres; ideal for country home and business. Rahway road, Plainfield, N. J. 1 21 6

8-ROOM house, all improvements, fine condition; central; owner leaving town. Price $3,000. W. R. Way, 308 Watchung avenue. 1 25 6

FOR SALE—Two lots on Harrison avenue, cheap; suitable dwellings or store. Address Store, care Press. 1 23 3

FOR SALE—Fine lot, 150 feet, on Cedarbrook terrace, corner Prospect avenue. J. T. Vail. 1 15 tf

HELP WANTED—MALE AND FEMALE.

MEN—WOMEN—Get government parcels post jobs; $20 week. Write for list of positions open. Franklin Institute, Dept. 232-A, Rochester, N. Y. 1 9 1mo

MONEY TO LOAN.

MONEY TO LOAN on bond and mortgage. Mulford, opposite depot. 12 28 tf

TITLES abstracted for purchasers of real estate and bond and mortgage loans. Chas. J. McNabb, 209 North avenue. 2 18 tf

MONEY TO LOAN on bond and mortgage. J. T. Vail. 5 9 tf

$25,000 TO LOAN at 5 per cent in sums to suit, on good mortgages Elston M. French, 171 North avenue 9 19 tf

FOR SALE—PIANOS AND ORGANS.

PLAYER-PIANO for sale; Hallet & Davis make; cost $700; fifty rolls; will sell very cheap. Apply Hotel Waldorf 9 9 tf

WANTED—MISCELLANEOUS.

WANTED—Ten double horse loads cow manure. Telephone 2065, Plainfield. 1 24 tf

WANTED—$1,000 and $1,500 first mortgages on new houses. P. O. Box 270. 1 23 3

FOR RENT.

TO LET—New dwelling, 8 rooms, Clinton avenue and Fourth street, $30; hot water heat; every improvement; ready for occupants. W. Wilson, 'Phone 478; evenings 2074-J, 1221 West Front street. 1 22 3

WILL sub-let at ¾ present rental. W. L. Snow, 1346 Watchung avenue, near Woodland. 1 22 3

TO RENT—On Woodland avenue, 9-room house, all improvements. Enquire of C. VanHerwerden, 1312 South avenue, Plainfield. 1 24 tf

TO LET—At South Plainfield, 3 rooms and attic, $15; 6 rooms, bath, heat, $20; 5 rooms, $10. Judge Smith.

FOR SALE.

FOR SALE—4 small horses, $30 each; also 8 heavy horses, suitable for farm work; also good steel tired surrey, $15. Wiegel, 2346 Prospect avenue, near 185th street, near Bronx Park, Bronx, New York. 1 14 1mo

100 LEGHORN, Ancona and R. Red pullets for sale; excellent laying strains; $1.50 up. Guy Bender, 1052 Sherman avenue. 1 11 1mo

FOR SALE—6 h. p. Gasoline Fairbanks engine, first-class condition; cheap; can be seen at Plainfield Auto Tire Co., 407 Watchung avenue. 1 25 tf

FOR SALE—Otholo stove. Apply 738 East Seventh St. 1 20 6

FOR SALE—Setting hens and thoroughbred roosters, Buff Orpingtons. 720 Carlton avenue, 'Phone 565-J. 1 24 2

BLACK Orpington, Barred Rocks, Leghorns, Rhode Island Reds, pullets and yearlings; cheap. 334 West Fifth street. 1 24 2

FOR SALE—All kinds of fine gloves, lined and unlined, a large variety of buckskin gloves and gauntlets for working and driving; kid gloves, slightly damaged, at half price. Plainfield Glove Store, 18 Somerset street 9 27 tf

MISCELLANEOUS.

STANLEY DAY AGENCY—Representatives of all first class papers; advertising placed at reasonable rates. 'Phone 367-R, Babcock building, Plainfield. 1 20 1mo

STORE your furniture with the Plainfield Storage Company; reasonable rates. Orders left for moving vans. Nagles, Front and Grove Sts 1 18 tf

H. H. BUTLER, D. V. S.—Pet animals a specialty. OFFICE at WM. T. CAMPBELL'S, 108 Somerset street, 'Phone 230. Hospital for dogs. (Cut out for reference.) 1 8 tf

FRESH eggs delivered daily as you require them. Telephone 1352 W, 760 Woodland avenue. 12 27 1mo

MRS. BONY—Street dresses and evening gowns. Wedding gowns a specialty. Work guaranteed. Call 417 East Fifth street. 4 [illegible]

ROOMS AND BOARD.

TO LET—Pleasant sunny front room; modern improvements. Mrs. Ehlen, 411 East Fifth street. 1 24 3

FURNISHED room to rent, center of town; light and airy and improvements. 334 East Fifth street 6 15 tf

TO LET—Rooms with board, also table board. 108 Central avenue. 1 14 1mo

TWO good-sized rooms, nicely furnished or could connect; private family. 709 East Seventh street 1 24 6

TO LET—Warm, sunny room; private table; excellent board for two. Mrs. Berrien, 602 Madison avenue 12 21 tf

LARGE front, alcove room, with board. Mrs. Williams, 137 Crescent avenue. 11 1 tf

REAL ESTATE AGENTS.

REAL ESTATE for sale, rent and exchange. Insurance in strong companies at lowest rates; money loaned on real estate. Thickstun & Simmons, 107 North avenue

REAL ESTATE WANTED.

FARM WANTED—Rent; one hour Manhattan. Clanny, 4 Court Square, Brooklyn. 1 24 2

FOR SALE OR TO LET.

HOUSE, 120 Grove, corner Park place; fine location; lot 50x150; modern improvements; ten rooms and bath; sale on easy terms. Inquire 521 Madison avenue. 1 22 1mo

SITUATIONS WANTED—MALE.

YOUNG man wants position as cook; hotel, club or private family. Cook, Press office. 1 23 3

FOR RENT.

TO LET—1348 West Front street, flat of four nice large light rooms with private hall, bathroom, three big clothes closets and steam heat. Rent seventeen ($17.00) dollars.

To Let—At twelve ($12) dollars, four room houses, Nos. 6 to 24 Johannis place. First floor has a parlor, kitchen and living room combined, a toilet apartment, a sink and laundry tubs. Second floor has two fine rooms, three clothes closets. It is near Clinton Avenue station. Main line car is within seventy-five feet from the house.

To Let—81 Laramie Road, a five-room house, handsomely decorated; all improvements. Rent fifteen ($15.00) dollars.

To Let—For ten ($10.00) dollars, a four-room house on Bradford avenue, near De Kalb avenue, with city water, laundry tubs and toilet in the house.

To Let—1334 West Front street, at a reasonable price. A separate yard, six sheds, a stable with five stalls, large carriage room and a large hay loft.

Jersey State Realty Co., 1346 West Front street. 11 8 tf

TO LET—Eight room house, all improvements; rent $25 per month. Inquire 609 Spooner avenue, near Seventh street. 1 21 5

TO LET—Flat, from February 1, four rooms; part improvements; ten dollars. 203 Grant avenue. 1 21 5

TWO vacant houses to let, 6 rooms each; pressed brick front; every improvement, gas, electricity, hot and cold water, toilet and bath room, parquet floors, steam heat in every room; 5 minutes' walk from depot. Apply quickly, W. R. VanDerveer, Supt., 235-A East Second street. 1 20 tf

FLOOR TO RENT—Six rooms and bath; all improvements, water included, at $19.50. Inquire A. Bohren, 11 Greenbrook road. 1 21 6

TO LET—Up-to-date flats, Jackson building. Inquire Janitor. 10 29 tf

FOR RENT—Flat, 33 Somerset street; all improvements. Inquire Rothberg's Clothing Store. 1 2 tf

FINE large store to let, 38 and 40 Somerset street, now occupied by Standard Automobile and Tire Co. L. M. French. 1 20 tf

FARM TO LET—4 acres, convenient to Netherwood or Fanwood station; Terrill road; small house and barn; good for trucking or chickens; reasonable rent. Call 517 East Sixth street. 1 20 6

FLATS to let; 40 Harmony street. Inquire 18 Craig place. 11 12 tf

MOVING PICTURE OR STEREOPTICON SHEET FOR RENT; big enough for the largest hall. Apply Daily Press office. tf

TO LET—Six room flat, with improvements. Enquire 15 Craig place 12 14 tf

TO LET—Corner store to let, suitable for tailor or cleaning and pressing business; good location. Apply 604 South avenue. 1 2 tf

STORE, 212 West Front street, for rent, April 1, 1913. Apply to William M. Stillman. 12 31 tf

TO LET—To small colored family, 6 room house on Westervelt avenue, north of Mountain avenue. J. V. E. Vanderhoef, at Woodhull & Martin Co. 11 25 tf

HOUSES, $15; flats, $12 to $27; stores, $7 to $50. D. McInnes, 824 West Third street; Tel. 640-W. 11 14 tf

TO LET—Two corner flats, private entrance and bath; steam heat. Apply Neuman Bros. 12 4 tf

FLAT to let; 6 rooms; all improvements; $16; 140 East Second street. Inquire of William Hand. 11 15 tf

TO LET—Up-to-date apartments, 940 Arlington avenue. Inquire 423 John street. 11 18 tf

TO LET—Five room apartments; 423 John street. Inquire on premises. 11 18 tf

TO LET—Two 3-room apartments, Harrison avenue. M. F. Gano, 142 North avenue. 11 15 tf

TO LET—Doube house, two apartments, seven rooms each; improvements; centrally located. Neuman Bros 10 8 tf

TO LET—House, 326 Stebbins place; house, 318 Stebbins place; six rooms, all improvements. Inquire Fred Endress, 941 West Sixth street. 10 29 tf

FOUR-ROOM flat to let, with part improvements; 714 Webster place. Apply 770 Woodland avenue. 10 31 tf

TO LET—Six-room house; all improvements, adults only; no music. 430 West Sixth street. 9 3 tf

HOTELS.

WHEN IN PLAINFIELD, N. J STOP AT
THE QUEEN CITY HOTEL
All Newly Furnished.
A la Carte Service Unsurpassed
P. FLOERSCH, Prop.
M. FLOERSCH, Mgr.

HOTEL WALDORF
HENRY WINDHAM, Prop.
EAST FRONT STREET
Gottfried Krueger's Extra Beer on Draught. Imported Wines, Liquors and Cigars. Hotel accommodations. Private Dining Room.

WEINMAN'S CAFE
GENERAL NEWS TICKER.
Stock quotations
Up to the Minute.
'PHONE 1527.

HOTEL SOMERSET
Under New Management.
Newly Painted and Papered throughout. Table Board and Rooms by Day or Week.
W. G. FEASTER, Proprietor.
27 Somerset Street. Tel. 602-1

HOTEL KENSINGTON
NORTH AVENUE
UNDER NEW MANAGEMENT
House Thoroughly Renovated.
147 NORTH AVENUE
SUNDAY DINNER—FROM 12:30 TO 2 P. M.—50 CENTS.

COAL DEALERS.

GEO. O. STEVENS COAL 747 WEST FRONT ST.

TenEyck & Harris
Dealers in
LEHIGH VALLEY COAL.
Office Rowley's Drug Store, 216 W. Front St. Tel. 2081-J-2.

TenEyck & Kelley
COAL
741 South Ave. Tel. 1155

R. L. CLINE
(Successor to C. H. Rugg & Co.)
BEST LEHIGH VALLEY COAL
Yard and office 425 W. 3d St. Tel. 9

N. MEYERS & SONS
COAL
COKE AND WOOD
Office tel. 1152-w. 121 Watchung Av
Yard tel. 1911-w
4th and Washington Sts.

Richard Parrott, Jr.
BEST GRADES LEHIGH
COAL
486 South Second St. 'Phone 1569

New Jersey Central

TRAINS LEAVE PLAINFIELD.

For New York—2.16, 3.41, 5.41, 5.36, 5.57, 6.50, 7.22, 7.26, 7.44, 7.41, 7.58, 8.12, 8.30, 8.36, 8.43, 9.29, 9.53, 10.20, 11.20 a. m., 12.28, 12.58, 1.44, 2.39, 2.55, 3.22, 3.43, 4.12, 4.36, 5.39, 6.18, 6.40, 7.27, 9.27, 9.36, 10.18, 10.36, 11.28 p. m. Sunday—2.10, 3.41, 5.41, 7.23, 7.58, 8.5, 8.36, 9.42, 10.37, 11.52 a. m., 12.33, 12.58, 1.28, 2.09, 2.39, 2.55, 3.17, 4.29, 5.24, 6.4, 7.14, 8.12, 8.27, 8.35, 9.42, 10.28, 10.36 p. m.

For Newark—5.36, 6.27, 7.05 through train to Newark), 7.41, 8.36, 9.29, 10.20, 11.20 a. m., 12.28, 1.44, 2.39, 2.55, 4.12, 4.36, 5.39, 6.18, 7.41, 8.27, 9.30, 10.36 p. m. Sunday—7.23, 8.52, 9.34, 10.37 a. m., 12.58, 1.28, 2.52, 3.17, 4.29, 5.24, 7.14, 8.12, 8.35, 9.42, 10.36 p. m.

For Easton, Bethlehem, Allentown and South Bethlehem—8.11, 9.41, 11.19 a. m., 2.00, xx5.43, (6.59 p. m., Easton only). Sunday—5.45, 10.24 a. m., 1.5, xx5.43, 7.06 p. m.

For Wilkesbarre and Scranton—5.17, 9.7 a. m., 5.43 p. m. Sunday—5.43, 10.24 a. m., 5.43 p. m.

For Long Branch and Asbury Park, etc.—3.41, 8.12, 11.20 a. m., (12.28 Saturdays only), 4.36, 6.18, 8.27, 11.28 p. m. Sunday—12.33, 3.22 Red Band only), 3.41, 8.52 a. m., (2.09 Red Bank only), 3.17, 8.35 p. m.

For Atlantic City—3.41, 9.29 a. m., 12.28 Saturdays only), 3.48, Sundays 9.42 a. m., 2.09 p. m.

For Philadelphia—5.43, 7.39, 8.45, 10.43, 11.53 a. m., 12.42, 1.55, 2.45, 5.12, 6.4, 7.43, 8.47, 9.46, 10.48 p. m., 1.20 a. m. Sunday—8.45, 9.56, 10.43, 11.41 a. m., 1.42, 1.44, 2.45, 3.42, 4.38, 4.55, 6.38, 8.44, 9.42, 9.47, 9.46, 10.54, 11.54 p. m., 1.20 a. m.

For Baltimore and Washington. Daily—7.45, 10.48 a. m., 12.42, 2.45, 4.44 p. m.

xx Except Easton and Bethlehem.
*Except Match Chunk.

USE "MAZOLA" FOR SALADS
It is a pure, wholesome Vegetable Oil, refined especially for cooking purposes, and for use in salad dressing and sauces.
You will find it excellent and very economical.
We also sell the finest Groceries, Fruits and Vegetables.
W. W. DUNN
"THE PARK GROCER"
Duer St. and Lincoln Place.

ON YOUR WAY
to the station stop and see Alex. Stills the Barber, who has opened an up-to-date shop on Depot Park, near Eastbound station. Special attention to children. 'Phone 88-J.

PAINTERS AND DECORATORS.
AGENTS FOR
LIKE TILE
The Sanitary Wall Covering
WOOD KRUSTA
POROCHROME WASHABLE WALL DECORATION.
Interior Decoration a Specialty.
Woolston & Buckle
Painters and Decorators,
145 NORTH AVENUE.

Good Weather For Painting
is not over yet. There are plenty of fine days, all through the winter when painting can be done as well as in mid-summer; and it will last better, if the painter knows his trade. Twenty years has taught me how, and I employ only the best mechanics, who know how to paint in winter as well as in summer.
JAMES C. HANSEN
PAINTER AND DECORATOR
Dealer in Wall Paper, Paints, Oils, Varnishes, Glass, etc.
141 E. FRONT ST. TEL. 346

Arrival and Departure of Mails

At Plainfield Postoffice

February 1, 1912.

NEW YORK MAILS. Arrive—5:39, 8:00, 8:40, 11:45 a. m., 1:35, 2:35, 5:00, 5:30, 8:30 p. m., 12 midnight. Close—6:30, 8:00, 9:00, 10:30 a. m., 12:10, 2:00, 3:50, 6:00, 7:45, 9:00 p. m.

SOMERVILLE AND EASTON. Arrive—8:40, 10:00 a. m., 12:30, 3:15 and 7:00 p. m. Close—6:30, 8:00 a. m., 12:35, 1:30, 4:30, 5:00 p. m.

PHILADELPHIA—Direct. Arrive—6:30, 8:00, 9:40, 11:45 a. m., 12:30, 2:30, 7:00 p. m. Close—6:30, 11:30 a. m., 12:35, 2:00, 3:50, 7:00, 9:00 p. m.

THROUGH FAST MAIL FOR EAST Close—12:10, 3:50, 6:00 p. m.

DIRECT THROUGH FAST MAIL FOR WEST. Close—6:30, 11:30 a. m., 1.30, 5:00 and 9:00 p. m.

DIRECT SOUTHERN MAILS. Close—6:30 a. m., 12:35, 3:50, 7:00 and 9 p. m.

PENNSYLVANIA, West of Easton. Close—6:30 a. m., 1:30, 7:00 p. m.

ELIZABETH—Direct. Arrive—3:00, 3:40 a. m., 1:30, 2:30, 5:30 p. m. Close—8:00, 9:00, 10:30 a. m., 12:10, 2:00, 6:00, 8:00 p. m.

NEWARK—Direct. Arrive—8:00, 8:45 a. m., 1:30, 2:30, 5:30 p. m. Close—6:30, 8:00, 9:00, 10:30 a. m., 12:10, 2.00, 3:50, 5:30, 6:00, 9:00 p. m.

WATCHUNG. Arrive—1:00, 6:45 p. m. Close—8:00 a. m., 2:30 p. m.

WARRENVILLE. Arrive—1:00 p. m. Close 9:00 a. m.

SUNDAY MAILS. Office open from 9:30 to 10:30 a. m.
Mail closes at 6:15 p. m.
E. H. BIRD, P. M.

L. Moraller & Son
WATCHMAKERS and JEWELERS
WATCHES,
CLOCKS and JEWELRY
Fine Watch and Clock Repairing Specialty.
219 Park Ave. Plainfield, N. J.

SMALLEY BROS.
BUTCHERS
CHOICE MEATS
GAME IN SEASON.
ROASTING AND BROILING CHICKENS A SPECIALTY
BERKSHIRE SAUSAGE (none better).
Orders called for and delivered.
Telephone 88-A.

FOLKES & COX
LADIES AND GENTS TAILORS
SUITS MADE TO ORDER.
Remodeling, dry cleaning, dyeing and pressing. Special attention to monthly contracts for cleaning and pressing. Four suits and one overcoat cleaned and pressed at $1.50 per month.
326 Liberty St., corner Fourth.
'Phone 710-J. 10 29 1yr

J. C. POPE & CO.
INSURANCE AGENTS
110 East Front St., Plainfield, N. J.

Kindling and Grate Wood.
Prompt deliveries. Orders received at
89 SOMERSET STREET.
JOHN MOBUS.
P. O. Box 320. Telephone 19 F-20

KIVANTINOS & JELLING
Successors to Alex. Lusardi.
Foreign and Domestic Fruits, Choice Confectionery, Nuts, Cigars, etc.
111 W. FRONT ST Tel. 836-W

Hoagland's Express
BAGGAGE TRANSFER
Office: 116 West Second Street,
in Plainfield Theatre Building.
H. Rice-W Home Tel. 848-J

PLAINFIELD WINDOW CLEANING CO.
M. MERSTRICH, Prop.
Stores, Offices, Private Residences, New Buildings Cleansed, Scrubbed and Oiled.
Office, 121 Liberty St. Tel. 1945-W.

IN WOMAN'S REALM

WHAT IS WORN.

Sapphires Are Popular Ornaments For Smart Women.

The sapphire is considered beauty's chief adornment this winter. Blue has prevailed so long in the affections of the well habited woman, and the sapphire reflects that wonderful blue which hints of Italian skies at night.

It harmonizes perfectly with the severely tailored suit or the exquisite dinner gown.

Dainty lingerie is prized by fastidious women. The designs shown here

DAINTY LINGERIE.

are simple and easily carried out. The corset cover is a straight one piece effect made with embroidered flouncing, and the petticoat is smooth fitting over the hips or with habit or inverted plait. A yoke also may be used.

JUDIC CHOLLET.

These May Manton patterns are cut in sizes for the corset cover from 34 to 42 inches bust measure and for the petticoat from 22 to 32 inches waist measure. Send 10 cents each for the patterns to this office, giving numbers—corset cover 7612, petticoat 7577—and they will be promptly forwarded to you by mail. If in haste send an additional two cent stamp for letter postage. When ordering use coupon.

No..... Size.....

Name .....

Address .....

.....

The KITCHEN CUPBOARD

MAPLE CANDIES.

THERE is nothing in the shape of candy more wholesome for the little ones than confections prepared with maple sugar.

No matter how simple these are, if perfectly fresh they are delicious. The boiled maple sirup may be run into fancy buttered tins to form all sorts of quaint figures. Tins of this sort, intended for small cakes, may be bought in the shops.

Delicious Confections.

Maple Caramels.—Here is a simple recipe for caramels: Take a pound of maple sugar and break it into pieces. Put the pieces into a pint of milk which is part cream and boil until it hardens when tested by dropping a little into cold water. Pour into buttered pans and mark into squares.

Maple Nut Taffy.—Take two pints of maple sugar and just enough water to dissolve the sugar. Boil until it will snap when dropped in cold water, add a tablespoonful of vinegar and pour over nut meats previously placed in buttered pans.

Simple, Yet Dainty.

Maple Fudge.—Take half a cup of granulated sugar, one and a half cupfuls of maple sugar and a cup of milk. Heat together, then add an ounce of grated chocolate and butter the size of an egg. Boil for about twenty minutes or until a little dropped in cold water will harden at once into a soft ball. Take from the fire and add a teaspoonful of vanilla and beat until it begins to thicken, then pour into greased tins and when cooling mark off into squares.

Like French Candy.

Cream Maples.—Take some fondant made for cream candies, work a little vanilla flavoring into it and form into balls the size of small marbles. Set these in a cool place to harden. Prepare the dipping fondant as follows: Put a cup of fine crushed maple sirup in a smooth, clean saucepan with a cupful of granulated sugar and three-quarters of a cupful of boiling water. Cook in same manner as white fondant, but do not let it stand. When done put a little in a tiny saucepan that will fit over the tea kettle (unless you have a tiny double boiler for the purpose). Stir the fondant as it melts and as soon as soft drop in a ball of the white fondant, roll it around quickly until entirely coated, then with a little wire candy dipper lift out quickly and lay on oiled paper, giving the dipper a little twirl to give that curl seen on "French bonbons."

Anna Thompson.

FADS AND FASHIONS IN GAY NEW YORK

Some Hints of Interest to the Women As to What's the Latest In Styles.

New York, Jan. 25.—The fashioning of gowns is no longer a matter subject to set and rigid rules; it has become an art and only artists in their metier can ever hope to succeed in producing modern gowns and costumes that are really beautiful and becoming. Darts, gores and other devices for the shaping of garments are eliminated from fashionable toilettes of the present. A length of goods is draped about the figure to form the skirt, the fullness being lifted or lowered at will to form the drapery. Fabrics are neither cut nor sewn, but swathe the figure. They are often left open at the hem to reveal a glimpse of the ankles, and in the formation of the train there is no set rule. It may be at the back if it conveniently falls that way, but in some of the new draped forms the train goes off to the side.

The natural and beautiful lines of the body are retained in the fashions of today. In all of the new draped effects the skirt is close about the feet, and the fullness spreads just below the curve of the hips. This fullness is often placed in the form of hood-like or loop draperies hanging from the belt. Such a thing as a dart for fitting a skirt is at present unknown. If the material cannot be adjusted to the belt through the dropping down of a part of the fabric fullness it is laid in irregular pleats or gathered.

In the construction of the bodice quite as many new and extraordinary ideas prevail as in the skirt. The jackets and coats of the present also come in for their share of eccentricity in cut. They defy all rules, having seams where seams are least expected to be found, and having no seams where they have heretofore been found.

In the newest bodices and coats the underarm seam is lacking. The shaping is done by means of the shoulder seam, or through the application of a curving yoke which extends down to form the top of the sleeve. Unlike the kimono cut of the ordinary form, which had no shoulder seam or armhole seam, but did have an underarm seam, the new bodice now has no underarm seam, but has an armhole and a shoulder seam.

Sleeves for street wear are long. Many of the new separate waists, as well as simple costumes, have full-length sleeves and there are also many of the more dressy gowns with long sleeves. The kimono form has been retained to some extent, but it is the kimono set on to the drooping or extended shoulder and brought down into fitted form. There are a hundred variations of this style of sleeve, some of which are straight hanging, others flaring and open, and still others in the bell shape.

New evening skirts are slashed and cut up about the feet in all sorts of frivolous fashions, and yet such skirts do not appear the least out of the way when worn by a lady. The long lines and the openings disclose nothing save a dainty white or colored stocking, and stockings being in evidence this winter, now fill an important place in the wardrobe for both day and evening wear. Low shoes or, rather, slippers, are still worn for the street, and it is considered quite chic to put a pair of colored hose with a black slipper.

Women who go out a great deal in the evening, or those who put on evening dress for dinner, this winter are having several plain satin slips of white and various delicate dyes made, over which is to be slipped a tunic of net, mousseline, or tulle, embroidered, beaded or finished in pearl trimming. With such changes, a new gown is the effect all the time, while the expense is greatly reduced.

A practical scarf to be thrown over the shoulders at the opera or in a draughty ballroom is one of coarse lace edged with swansdown, the latter of white or any tone one wishes. The scarf is about a yard and a half long by half a yard wide, or it may be three-cornered in shape, all at the desire of the wearer. The effect is dainty, the lace is softening and enriching to no matter what colored toilet one wears, and the covering is just enough toc heer without heating the shoulders.

Many fashionable women still cling to the flat stole of swansdown. But this, while beautiful, is too warm, and removing it from the neck one is apt to take cold.

Fur continues to dominate for trimmings for evening wear. Nothing is prettier or softer, but for good effect only the real peltry looks well, while imitations look outrageously vulgar.

Colored gloves are to be much worn. They are shown in almost every color in which afternoon gowns and street suits are made, in all shades of red and blue, in green and every variety of tan and brown.

White lace kid gloves lined with pink or blue kid show heavy real lace in a turned back cuff over the colored lining.

Black and white gloves are also smart. Heavy white stitching shows on the back of black glace kid gloves which have big white rimmed, black centred pearl buttons and which show facings of white kid at the wrist.

White street gloves, on the other hand, show black stitching, a black wrist facing and black rimmed white pearl buttons. Black gloves with a pinked frill of white kid at the wrist are also in evidence.

Stockings in colors for wear with evening gowns are manufactured in almost every imaginable shade. If the exact shade of the slipper cannot be found, however, the stockings can be dyed to the shade desired. Some stocking dealers make a specialty of doing this dyeing in a few hours' time.

Silver-beaded black dull kid slippers are popular for house wear. They are made with half a dozen little cut-out straps across the instep. On almost all low shoes, street shoes and house and evening slippers buckles of some sort are displayed. The variety of brilliant buckles for evening wear is almost endless. Street and house shoes are adorned with leather and suede-covered buckles and buckles of gun metal, silver and gilt, either chased or plain.

Black and white as a faddish combination affects even the realm of footwear. Black and white house shoes of corded silk, the stripes about an eighth of an inch in width, are among the newest shoes. These shoes are really very striking when worn with a black and white house frock.

Attractive small hats for the spring are made entirely of roses or other small flowers. Soft straw and mousseline is so worked that it is impossible to tell which is straw and which is mousseline or ribbon. The brims of these little hats are jaunty and narrow.

Sashes of bright-colored velvet are edged with small silk or satin roses and give a pretty effect.

FLORENCE FAIRBANKS.

ANTI-TUBERCULOSIS LEAGUE'S COLUMN

(Every Saturday).

Conducted by the Anti-Tuberculosis League of Plainfield and North Plainfield.

EDITOR
MRS. E. F. FEICKERT.

After careful investigation and consideration, the Board of Trustees of the League has decided that the most pressing need today in the Plainfield crusade against tuberculosis is an Open-Air School for anaemic children. A site for such a school has been purchased, on Muhlenberg place in probably the most congested residence section of the city, and arrangements are under way for having the pavilion formerly used for the treatment of tuberculosis cases, which is now located on the grounds of the hospital, moved and converted into such a school.

The league, therefore, now desires to appeal to the people of Plainfield and North Plainfield for co-operation and help. The physicians most actively interested in local anti-tuberculosis work all agree that there are dozens of children now attending the regular schools who would be immensely benefitted by special care during their study hours. The school will be planned so that all its class-rooms will be practically outdoors, although sheltered from the most severe weather and high winds. Special clothing will be provided for the scholars, so that they will always be thoroughly warm, and one or two simple meals will be served to them during the day.

This sort of work is not experimental. It has been tried out all over the country, and two such schools in our own State, in Montclair and Orange respectively, have proved so successful that the Board of Education has taken them over and made them part of the regular school work.

Every good citizen of Plainfield and North Plainfield is asked to help in this work. Membership in the league costs only one dollar a year, and over five hundred of the league's seven hundred members only contribute this amount, the remaining two hundred members giving from two to two hundred dollars apiece annually. All people who are willing to become members of the league and help in its splendid work, are asked to send their names to Mrs. William H. Murray, chairman of the membership committee, 737 Watchung avenue, and checks for the amount which they will subscribe annually may be sent either to Mrs. Murray or to James P. Murray, treasurer, also at 737 Watchung avenue.

A Plainfield physician who is doing a great deal for the Anti-Tuberculosis work contributes the following interesting article on local conditions.

The endless questions, "Why do we need an Open-Air School?" "Why do we need a Tuberculosis Clinic?" and above all "Why does the league need money?" may be best answered indirectly by telling of a few actual cases, indicating the treatment needed and leaving the reader to form his own conclusions. Some minor details in the instances given are altered to prevent identification, but none of the essential features.

A woman, not over thirty years of age, with five children, has an acute form of tuberculosis, and is in desperate physical condition. The children are from two to ten years of age, and so not very efficient as regards housekeeping. The youngest is quite ill with an intestinal disorder. The father's wages are just about enough for a bare substance under ordinary conditions, but cannot meet the demands of illness.

What is to be done?

Send the sick child to the children's ward at the hospital; put the others in a home, sending two that are anaemic to the Open-Air School (if you will contribute the money to open it); let the mother go to Bonnie Burn to make a good battle for life, with a few things at last on her side; and last but not least, call in the Board of Health to disinfect the house and its contents.

Of course, not all of the things advised can be done in Plainfield, and probably in this case nothing will be done until death solves the problem, because the mother cannot bear to let the children out of her sight, and the father wants to hold the home together. So these little human creatures play about, alone and neglected, on the edge of a physical and moral abyss.

What does this case teach us? It shows that ignorance and obstinacy still withstand the progress of the crusade against the Great White Plague, exposing the innocent to infection and leaving the community a focus from which the contagion may spread. It shows why someone should be delegated to deal with such cases, even if the cases do not want to be dealt with, just as the proper authorities now deal with scarlet fever or diphtheria. It also shows that an Open-Air School is needed, for the predisposed—those pale, poorly nourished children who are becoming ripe for infection with tuberculosis.

BREACH OF PROMISE SUIT.

Indianapolis, Ind., Jan. 25.—The breach of promise suit brought by Gertrude W. Hassler against Carl G. Fisher, millionaire automobile manufacturer and builder of the great motor racing speedway which has made Indianapolis famous, was called in the superior court today. The trial, which is expected to get under way next week, promises to attract wide attention because of the wealth and prominence of the defendant and the character of the evidence that the plaintiff's attorneys are expected to introduce. Mrs. Hassler is suing for $500,000. Attorneys for Mr. Fisher deny all the allegations contained in her complaint.

For Sale advertising will bring you cash for that unused office furniture.

The want ads will find work today for workers to whom a longer period of idleness would be a serious matter.

The desirable boarders are not all satisfied with their present boarding houses. Your ad will interest some of them.

Delicious Pastries Custards and Puddings
are made with cocoanut. It is one of the most healthful foods, and is very easily digested as proven by U. S. Government reports.
BAKER'S Shredded Cocoanut
(Save the Coupons)
is always fresh, clean and snowy white. Write us for "Baker's Cocoanut Recipe Book"—free. Contains a number of unique and dainty ways of using cocoanut. Buy Baker's Shredded Cocoanut of best grocers.
The Franklin Baker Co., Philadelphia

HODGE'S PHARMACY
Y. M. C. A. BUILDING.
BELLE MEAD SWEETS.
Telephone 62.

FIVE DOLLARS
Opens the Way to Better Pay

Five dollars, plus your promise to pay the balance at the rate of 17 cents a day, places in your hands the newest model Oliver Typewriter No. 5, our very finest production.

The best advice that can be given to the young man or woman who wants to break into business is:

GET AN OLIVER TYPEWRITER

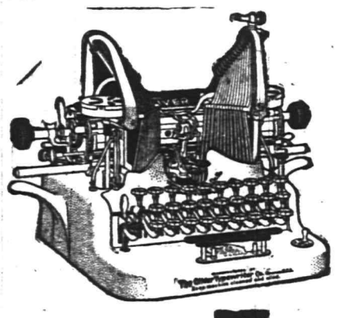

This offer places at your command a machine that turns time, energy and enterprise into the pure gold of success.

Thousands of ambitious young men and women, with the aid of Oliver Typewriters, have won their way to better pay and broader opportunity. This is the age of mechanical writing. The great world of modern business revolves around the typewriter. Typewriter operators are in demand everywhere. Our employment Bureaus in all the important cities are swamped with calls for competent Oliver operators.

The OLIVER Typewriter
The Standard Visible Writer

You can quickly learn on your own Oliver Typewriter and qualify yourself for a position. You can make the machine meet the payments while you are doing work just for practise.

Easy to Pay---17 Cents a Day

You doubtless spend more than this amount every day for trifles you do not need.

Thousands have paid for Oliver Typewriters on this plan without the slightest effort. Are you going to let a matter of pennies stand between you and this money-making machine?

Against your risk of $5, we risk a $100 typewriter—the same machine that is used by the greatest firms and corporations throughout the world.

Shall we send you full details of the $5 purchase plan?

Catalog mailed on request. Address

THE OLIVER TYPEWRITER CO., 310 Broadway New York, N. Y.

ENOUGH TO MAKE ANY COP "TIRED"

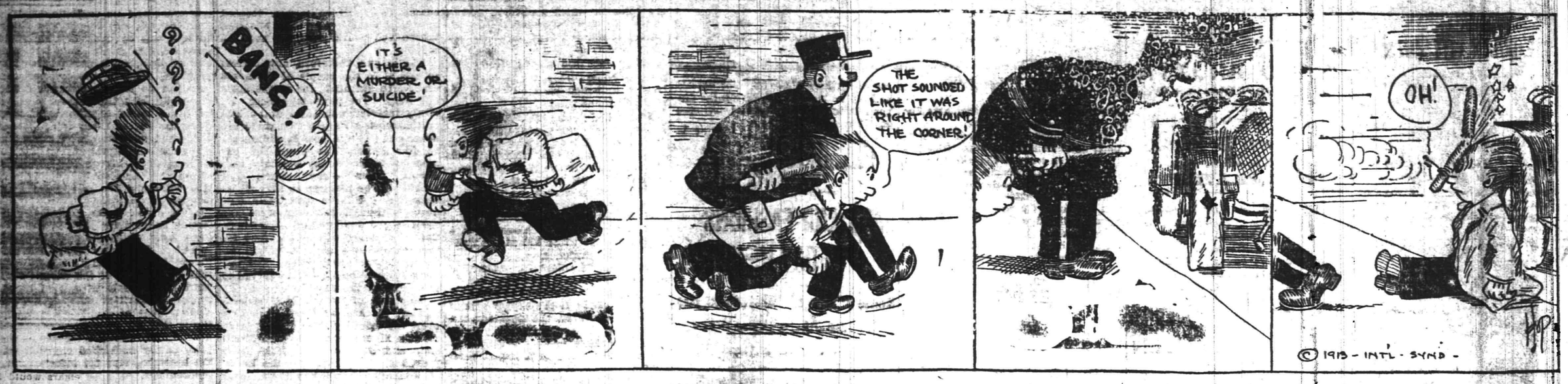

SPORTS OF ALL SORTS

"MAC" SAYS

Something is bound to happen at Hope chapel tonight when the Ajax and Hope chapel basketball fives come together in their second clash of the season. Ajax got away with the initial set-to, but the wearers of the blue and red are hot on the trail of the second.

Nobody was killed in the Company K game at the theatre last night! The soldier boys must have been so far in the lead that they didn't need to waste the ammunition.

Basketball on the stage does not seem to agree with "Cutie" Glover, the husky Ajax guard. The reason he played so well was because he played "Good."

An audience of the fair sex in front of a basketball court and on a lowel level is enough to put any player on the blink, but the teams last night were more than effected by the cries for more baskets.

P. H. S. added another victory to its string yesterday afternoon. When the Upsala team came on the floor one of the local school boys was heard to say something about janitors, doctors, hospitals, etc., but soon after the contest started, aggressiveness ever-ruled weight.

A North Plainfield High School feminine delegation witnessed the game between the Springfield and Plainfield High School girls yesterday afternoon. The P. H. S. contingent would like to know why.

SPORTING SQUIBS

Jim Thorpe, the greatest of all athletes, is a professional, according to Charles Clancy, manager of the Winston-Salem baseball club of the Carolina Association. Clancy says Thorpe played professional baseball two years. Clancy said: "I signed Thorpe up as a pitcher." But the baseball man is not specific as to the time of Thorpe's alleged transgression from the ranks of amateurism.

C. Webb Murphy, president of the Chicago National League club, was in Cincinnati yesterday and conversed with Miller Huggins, new manager of Mrs. Robinson's Cardinals in an endeavor to obtain by trade or sale both First Baseman Konetchy and Pitcher Sallee, of St. Louis.

Pitcher Louis Drucke, who was a member of the Toronto International League pennant winners last year, was released outright by the New York Giants yesterday to the Sacramento team of the Pacific Coast League.

Manager Clark Griffith, of the Washington American League baseball team, has planned to have the regular members of the 1913 team see the inauguration of President-elect Wilson as the guests of the club management.

Hugh Bedient, the Red Sox pitcher, whose brilliant work was one of the sensations of the last world's series, sent in his signed contract for next year. Bedient is the only member of the world's champions' regular pitching staff to agree to terms so far.

President Locke and Manager Dooin of the Phillies have exchanged letters

Bowling
OLYMPIA BOWLING ALLEYS
117 EAST SECOND ST.
WILLIAM F. WALTERS, Prop.

that Dooin is prepared to talk trade with Johnny Evers, manager of the Cubs, provided the latter is reasonable.

Manager Connie Mack, of the Athletics, has received the signed contracts of John "Stuffy" McInnis, the diminutive first baseman, and of two recruits, Pitcher Taff and Outfielder Stevenson. Connie has not yet heard from Frank Baker, the only member of the $100,000 infield who has not signed up.

William H. Locke resigned on Wednesday as secretary of the Pittsburgh National League Club to take up his new duties with the Philadelphia club of the same league. Leslie H. Constans, assistant secretary, succeeded Mr. Locke as secretary of the Pirates.

Mike Donlin and Manager Charles Dooin, of the Phillies, have come to terms, and Sir Michael affixed his signature to a contract, which contract, it is said, will call for $3,500 for the season.

Shortstop Bush, of the Detroit American League Club, has signed his 1913 contract.

WITH THE BOXERS

Joe Rivers and Frankie Russell have been signed to box in New Orleans Jan. 31.

Champion featherweight Johnny Kilbane and Charley White, of Chicago, will meet in an eight-round bout at Omaha, Neb., Feb. 7.

Manager Emil Thiry is figuring on taking Packey McFarland to London in the Spring for some theatrical work and a fight with Freddie Welsh.

Fred Delaney, the English boxer, who performed in this country a few months ago, has challenged Freddie Welsh to box him for the English lightweight title.

Promoter Tom McCarey is offering a diamond belt to the winner of the battle between Kid Williams and Eddie Campi which is scheduled for Los Angeles Feb. 22.

Tom Jones is anxious to become the manager of Jess Willard and has offered Charley Cutler, Willard's present manager, $2,500 to release Willard from his contract. Cutler refuses to side-step.

BASEBALL NOTES

Golf is a new method of baseball training which will be used at the White Sox camp in California this Spring.

No less than eleven men are associated with Billy Locke in the ownership of the Philadelphia National League Club.

Rumors are still floating around the circuits of the big leagues that the Cleveland club intends to trade Larry Lajoie.

Pitcher Raymond Krepps, of the Tufts College nine, dnies the report that he had signed a contract to play with the Athletics.

Jake Stahl says he intends to play first base for the Champion Red Sox next season unless one of the recruits beats him out of the job.

Pitcher "King" Cole, who was a sensation with the Cubs a couple of years ago, has signed to pitch for a Chicago semi-professional team next season.

Bob Harmon, the St. Louis Cardinal pitcher, is in vaudeville doing his ragtime violin specialty. His alibi is that vaudeville patrons stand for Rube Marquard.

Manager John McGraw, of the Giants, has closed his theatrical engagement and is now busy making arrangements for the Giants' training work at Marlin, Texas.

Fred Burchell, former Boston pitcher and present manager of the Syracuse team, had a narrow escape from death by drowning recently, at Cross Lake, New York.

Manager Fred Clarke plans an early start in Spring training for the Pittsburgh Pirates. He has ordered all his pitchers and catchers to report at West Baden on March 2.

Should Cy Young sign with the Atlantic club the Crackers would have in the veteran pitcher and catcher Lew McAllister the oldest battery in organized baseball.

Charley Frank, president-manager of the New Orleans club, has been a manager in the Southern League for thirteen years and in that time he has won four pennants and has always kept his team in the first division.

TWO SPEEDY GAMES WON BY HOPE FIVES

Hope Chapel Junior Basketball Teams Are Twice Victorious On Home Court.

Hope chapel junior basketball teams had a big night on their home court last night winning two games from the fast visiting aggregations by unusually decisive scores. The Hope boys' first team deefated the Whittier School team, of Dunellen, by a score of 52 to 11, while the Hope seconds won over the West Ends with a count of 22 to 14.

The scores:

HOPE CHAPEL.

	G.	F.	P.
Walls, f.	8	0	16
Marsh, f.	4	0	8
Overland, c.	4	1	9
Hunter, g.	8	1	17
Armstrong, g.	1	0	2
	25	2	52

WHITTIER SCHOOL.

	G.	F.	P.
Lewis, f.	4	1	9
Noble, c.	0	0	0
Pennock, g.	0	0	0
Harris, f.	0	0	0
Swackhamer, g.	1	0	2
	5	1	11

HOPE SECOND.

	G.	F.	P.
Porter, f.	4	1	9
Heron, f.	2	1	5
Slorah, c.	3	0	6
Horn, g.	1	0	2
Haskard, g.	0	0	0
Bradford, g.	0	0	0
	10	2	22

WEST END.

	G.	F.	P.
Dorflinger, f.	0	0	0
Peterson, f.	3	3	9
Roth, c.	0	0	0
Pennoyer, g.	1	3	5
Bowden, g.	0	0	0
	4	6	14

RACING AT CHARLESTON.

Charleston, S. C., Jan. 25.—The Charleston Fair and Racing Association began its winter racing season this afternoon, when the gates at Palmetto Park were opened for a five-five day meeting. Nearly 800 thoroughbreds are now quartered at the track, and applications for additional stable room are being received daily. Gathered here are many of the best known owners and jockeys of America. Nineteen stakes, with an aggregate value of about $50,000, will be decided during the meet, the most notable among them being the Palmetto Derby, which will be run on March 29, the closing day of the season.

SCHEDULED FOR TONIGHT.

Pal Moore vs. Harry Thomas, 10 rounds, at New York.

Jess Willard vs. Dan Daly, 6 rounds, at Philadelphia.

GREAT BASKETBALL CARD FOR TONIGHT

Individual and Team Records of Teams Due to Clash On Hope Chapel Court.

One of the greatest basketball games of the season is due to be pulled off at Hope chapel tonight with the Y. M. C. A. Ajax and the Hope chapel five as the participants. The previous meeting of these two aspirants for the city championship resulted in a victory for the Y. M. C. A. players, but since that meeting the Hope contingent has struck a winning stride and has not been defeated. Records go to show that the Hope team has won twelve games and the only defeat encountered was administered by the Ajax, while their opponents of tonight have struck three reverses and romped home victors in eleven games.

Individual scoring records also seem to be slightly in favor of the Chapelites, three of their players having passed the century mark in point scores, while the Ajax have but one player in that position and he has just an even one hundred. It is a well known fact that the Ajax have been slipping since their game with the N. P. H. S. Alumni but appeared to have picked up some of the lost ground at Scotch Plains two weeks ago when they brought home a win after two successive defeats. Hope chapel, on the other hand, has plastered every other aggregation it has stacked up against with the exception of the Ajax and they intend to acomplish this fact tonight by treating the association players to a trouncing. The Ajax are equally as confident, and although the team has not played together for nearly two weeks, all of the players have been engaging in more or less basketball and are in fit condition to tackle any proposition.

No matter which team wins the game tonight, it is bound to be a corking good contest and the winner will have to put up a superior article of the indoor game. If Hope chapel wins, it will necessitate another game being played to decide the championship and if the Ajax are fortunate enough to take a plus score away from the Hope court, they will be acknowledged as city champions. A record of the two teams that will oppose each other is compiled below with the team and individual scoring records to date.

Individual scoring records:

HOPE CHAPEL.

	G.	G.	F.	P.
T. Heron	12	72	10	154
A. Snyder	11	49	19	117
J. Heron	12	47	7	101
Doig	13	47	5	99
G. Snyder	7	10	1	39
Leighs	11	5	2	12
Wardrop	5	5	1	11
Grisley	4	9	1	19
Schott	3	1	0	1
	13	254	46	554

Team records:

Hope chapel 37, Monroe Avenue 9; Hope chapel 55, Union Five 19; Hope chapel 40, Bound Brook 17; Hope chapel 44, Scotch Plains 17; Hope chapel 33, Company K 5; Hope chapel 68, Temple Baptist 15; Hope chapel 28, Y. M. C. A. Ajax 40; Hope chapel 21, Bound Brook 20; Hope chapel 66, Scotch Plains 21; Hope chapel 35, Grace church 25; Hope chapel 43, Company K 30; Hope chapel 48, Elizabeth Y. M. C. A. 44; Hope chapel 38, Summit Chapel Club 23.

Games won by Hope chapel, 12; lost by Hope chapel, 1.

Individual scoring records:

AJAX.

	G.	G.	F.	P.
McNamee	12	45	10	100
Peacock	11	47	3	97
Brynarski	11	26	43	95
Dunning	3	15	0	30
Glover	14	12	4	28
Hatfield	10	10	2	22
Nash	6	10	1	21
Buckle	6	9	0	18
	14	174	63	350

Team records:

Ajax 54, Crescent A. C. 42; Ajax 18, Crimson A. C. 14; Ajax 28, Y. M. C. A. 25; Ajax 32, Elizabeth Y. M. C. A. 28; Ajax 40, Hope chapel 28; Ajax 29, Grace church 27; Ajax 39, Battin High School 32; Ajax 24, Company M. 14; Ajax 28, Woodbridge 26; Ajax 21, N. P. H. S. Alumni 26; Ajax 31, Summit Chapel Club 26; Ajax 20, Presbyterian Club 36; Ajax 29, Bound Brook 39; Ajax 27, Scotch Plains 19.

Games won by Ajax, 11; lost by Ajax, 3.

WHO IS THE STATE FOOTBALL CHAMPION?

Nash Says That the Dexters, of Perth Amboy, Were Indignant.

Jim Nash, the local athlete and Leal School boy, took a trip to Perth Amboy last Saturday afternoon to visit his old schoolmates in the town where he formerly lived and starred in athletics of every branch. Nash is well known in Perth Amboy and when he attended the Riverside-Michelin basketball game at the Auditorium sporting the Holy Cross football medal with the words "Champions of New Jersey" inscribed on it, he was immediately surrounded by a group of those interested in Perth Amboy's gridiron achievements.

The Amboy athletes expressed surprise and a little indignation at the thought of a Plainfield team claiming such exalted honors and they informed Nash that the Dexters, of Perth Amboy, had laid claim to the same honors and the local boy made his exit through a riotous mob of excited Amboy students.

At any rate both teams are claiming the championship of New Jersey in football. The teams in the neighborhood of Paterson have not been considered by either of the claimants. The football season is over and it is unlikely that the hatchet will be uncovered and more games played despite the pleasing weather. So that the only supremacy which can be decided at present is through matter of argument.

The Holy Cross have many points in their favor, the greatest of which is that they defeated the Vikings, one of the strongest teams that up State football has known. They have also victories against the elevens from Elizabeth and thereabouts.

On the other hand the Dexters have not been scored on. They walloped—not alone trimmed—the only teams they did meet from New Jersey and never were scored on. Not alone were they never scored on but not once did a team ever claim that a "raw" deal kept them from scoring. But these are not the strong parts of the Dexter claim. Practically all the strength of argument can be placed in the statement of Manager John Seel that he tried to arrange for a game with the Holy Cross and that it was through the Plainfield team's unwillingness that the game for supremacy was not staged.

Manager Seel did not refuse to stage the game in Plainfield, he states. However, he asked as much a guarantee for staging the game in this city as he offered the Holy Cross to have the battle played in Perth Amboy. This no doubt sounds reasonable to any unbiased judge. Therefore Amboy fandom believes that the claim of the Holy Cross does not compare in strength with that of the Dexters, who are the conceded champs of Middlesex county and who also cleaned up the best on Staten Island.

It is an easy matter to have "champions" inscribed upon a fob, say several of the Dexters, but some real strong claim should be given for supporting the action. The Dexters believe they have more right to support the title than have the Holy Cross.

LOCAL HIGH SCHOOL TROUNCED UPSALA

Easy Victory Encountered By P. H. S. Basket Cagers Yesterday Afternoon.

Aggressiveness once more asserted its superiority over weight on the Plainfield High School court yesterday afternoon, when the heavy Upsala quintet went down before the P. H. S. boys for the overwhelming count of 51 to 18. Loose guarding coupled with their speedy team work gave the local players a chance to run up a big advantage in the first period and many substitutes were called into the game in the final half.

The Upsala team appeared to be completely lost on the local court and the eight field goals that they secured were all made from difficult angles. All of the local players took a hand in the scoring and many of the regulars ran up high individual marks during the course of their afternoon's work.

The score:

PLAINFIELD.

	G.	F.	P.
Woodhull, f., g.	4	6	14
Heron, f.	6	0	12
Good, c.	3	0	6
Brynarski, g.	1	1	3
Peacock, g.	5	0	10
Grisley, f.	2	0	4
Buckle, g.	1	0	2
Cottrell, f.	0	0	0
	22	7	51

UPSALA.

	G.	F.	P.
Bostrom, f.	2	1	5
Frendberg, f.	3	1	7
Eklund, c.	1	0	2
Holding, g.	0	0	0
Bergln, g.	0	0	0
Nelson, g.	2	0	4
	8	2	18

Referee, McNamee; scorer, Goldsmith; timer, Snyder.

CO. K QUINTET BEATS JOLLY FIVE

Thompson's Boiler Makers Drive Rivets Into Opponents In Tragedy.

In a game featured by the work of Nolan, Glover and Good Company K basketball players defeated the Jolly five last night at the Plainfield theatre by a score of 39 to 19. The game, which was the second that has been staged as an "added attraction" in the playhouse, proved to be one of the most interesting encounters from the spectators' standpoint ever contested on local courts. Although the floor was several yards shorter than the regulations admit and the playing of the men was therefore hampered in a large part, enough team wrok was in evidence to create the impression that the men were in fighting trim and groomed for a "finish" scrap. To a critic, however, the players on both squads appeared to be in poor form and several were exhausted before half-time was called.

The game was a farce as far as any team work was concerned. This was undoubtedly because of the short court. The players were content to put up an individual rather than a unified play. On occasions, and not infrequently, the basket was the target for throws down the entire length of the floor. At times when such plays were attempted an attacking man was immediately beneath the ring and a shot to such a player would have been as good as a brace of points, but the men threw caution to the winds and passed wildly and ineffectually. Captain Thompson, the leader of the Front street sharpshooters, was one of the chief offenders in this respect. But this may be accounted for, in part at least, for the reason that the player was suffering from injuries received in the Company K-Company M Cadets game last week. His condition forced a retirement after the first period.

"Cutie" Glover, who succeeded Thompson at center, put up a scrappy game against Good. The P. H. S. pivot man starred yesterday afternoon in the local "prep" school game easily outclassed soldier Thompson but he ran up against a snag in Glover, the former boiler maker. Nolan played a star game for Company K. He left his position as defender on no less than eight occasions to register sparkling baskets. His all-around efforts was the feature of the night's play. Seal played well on the offence but Darling could not locate the basket for an effective work, due possibly to the injuries received in the game against the Company M. Cadets. Good was not quite good enough to withstand the combined play of the soldiers. He composed eight-tenths of the attack and defence which was put up by the Jolly five.

Wittnebert, the Company M. Cadet player, who was knocked out over six hours as a result of colliding with Seal last week, was on the sideline in the capacity of chief scorer. Gennerich's speedly defensive tumbling tactics amused a large audience. The theatre games have every indication of being regular features. They have surely been a success so far. The score:

JOLLY FIVE.

	G.	F.
Moore, f.	0	0
Machan, f.	4	0
Good, c.	4	1
Angleman, g.	0	0
Gennerich, g.	1	0
	9	1

COMPANY K.

	G.	F.
Seal, f.	4	3
Darling, f.	2	0
Thompson, c.	1	0
Nolan, g.	8	0
Glover, g., c.	3	0
Harrison, g.	0	0
Howell, g.	0	0
	18	3

Referee, Brynarski; umpire, Berse; timekeepers, Apgar and Conling; scorer, Wittnebert; time of halves, 15 minutes; score at half time, Co. K 16, Jolly Five 11.

Y. M. C. A. JR. TEAM TREATED TO A BEATING

A team composed of Y. M. C. A. Indian League players went down to defeat before the St. Stephen's Parish House five on the latter team's court last night by a score of 35 to 14. The game was a fast one, the winners displaying a lot of team work and good shooting.

The lineup:

ST. STEPHENS.

	G.	F.
Gullberg, f.	0	2
Campbell, f.	6	0
Rusty, c.	6	1
Letson, g.	4	0
Mowen, g.	0	0
Wimerding, g.	0	0
	16	3

Y. M. C. A.

	G.	F.
Brownlee, f.	5	0
J. Brownlee, f.	1	0
Henwood, f.	1	0
King, c.	0	0
Angerbauer, g.	0	0
Ross, g.	0	0
	7	0

Referee, Coughlin; scorer, McCready.

BASKETBALL AT Y. M. C. A.

The Y. M. C. A. first team will lineup against the strong Presbyterian church representatives on the Y. M. C. A. court tonight and the Y. M. C. A. hawks will engage in a preliminary with the Woodbridge Parish House five. Both games are expected to be good ones and as each has its loyal band of cohorts, some excitement is bound to prevail.

(Other Sports on Page Five.)

The Here and There of CUBA'S TOBACCO INDUSTRY

Typical Cigarette Girls of Havana

Where They Make Cigarettes by Machinery

Making Cigarettes by Hand

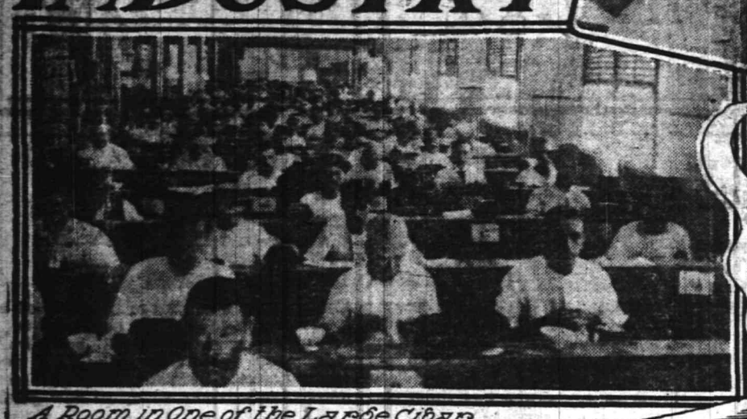

A Room in One of the Large Cigar Factories in Havana

A Field of Tobacco

THE word "tobacco" is Indian and is derived from the name of an island in the Lesser Antilles called Taboga, where the plant grows in wild profusion. The first mention of its use in history occurs in the diary kept by Christopher Columbus on the first voyage. Under the date of Tuesday, November 6, 1492, Columbus relates how two men he had sent into an inland district, which is now Oriente Province of Cuba, in the course of their reconnoitre met men and women "smoking herbs." Later it was discovered that aboriginal Indians whom the Spanish found inhabiting the islands of the West Indies used tobacco in their religious ceremonies. Its smoke was the incense with which the priests accompanied their prayers to the gods. It was also learned that they sometimes sprinkled the heads of their idols with snuff or powdered tobacco. The medicine men stupefied themselves with this herb when they consulted oracles in divination, and by it they cured the sick in medical practice. The process of inhaling the smoke through the nostrils is mentioned in several accounts of their ceremonies and according to one authority special tables covered with lighted tobacco were placed before their idols.

Las Cacas when he came to write in his history of the Indies, using for his authority the diary of Columbus, explains how the Indians smoked a sort of rude cigar which they made and called "Tabaccos"—a name still used in Cuba. "I knew," Las Cacas adds, "Spaniards who smoked, and when they were reproved for it and told that it was a vice said they could not leave it off. I do not know what pleasure or profit they got out of it." It seems singular that this "vice" originating with the Indians should prove one of the richest sources of revenue for the Island through the fondness of the civilized world for the use of this same plant.

The plant is extremely delicate, being sensitive to cold or heat, to drought or rain, and even to the direction of the winds. From October, when the plants are usually taken from the seed beds and transplanted, until March, when the cutting or harvesting begins, is an anxious period of constant watchfulness and care to the grower. Even after the tobacco is cut and is hanging on the polls in the drying barn in the first curing process the danger is not entirely past. During this time the leaves change from a vivid green to different shades of brown. These colors are carefully sorted and packed into separate bales before the crop is shipped to the factories in Havana—famous throughout the world for the incomparable cigars which they turn out.

The tobacco is kept in a well ventilated warehouse near the factory until it is needed, and during this time curing continues—usually about two years. When the leaf tobacco is received in the factory the bales are opened up and the leaf sprayed with clean, pure water; then it is repacked in the bales (the leaves being spread out) for several hours until the leaves become pliant so each one can be opened without tearing or breaking. It is then selected and graded according to its strength, size, color, etc. After this selecting, the leaf intended to be used as fillers is placed in barrels with ample openings at the sides and top for ventilation, evaporation and further curing. This process takes from two to six weeks, according to the different grades of leaf, and is watched daily by experts. When the leaf is entirely ripe it is sent to the factory to be rolled into cigars. As fast as they are rolled they are passed to the foreman or inspector of the factory, who carefully examines each cigar, after which they are placed in the "escarpartes" or seasoned cedar bins. All "rejections" are packed separately and sold as such. The acceptable cigars remain in these bins until orders are received from the shipping department, when they are passed to the selectors, who in separate rooms at polished tables under a north light assort the cigars into various colors and shades (about thirty), rejecting any one imperfectly made. Afterward they are sent to the label girls, who put a band around each cigar. It costs one Havana firm alone nearly a quarter of a million dollars a year for cigar bands. After "banding" the cigars are put up in lots of twenty-five, fifty and one hundred and placed in boxes ready to be shipped throughout the world.

The factories of Havana employ thousands of persons—one alone giving work to three thousand cigar makers. The rooms where these men work are especially interesting, for rolling a cigar properly requires no little skill. In this room are men who as boys served a long apprenticeship to learn the rudiments and fundamentals of cigar making and who have steadily improved and gained in skill in making the same size and shape cigar all the time. A number of the workers have made the same type of cigar every working day for twenty years. Some of these men are really artists in their work. The cigar maker is given his filler and wrappers (the former weighed and the latter counted) and under his expert hands the material is made to assume one of the hundred shapes in which Havana cigars are put on the market. His only tool is a sharp cigar maker's knife, with which he trims the wrapper to meet his requirements, and he selects by his eye and his cultivated sense of touch just enough material to make the cigar exactly the proper length, and, more difficult still, the right amount to preserve the absolutely uniform thickness of the particular size on which he is working. Since the color and texture of wrapper leaves cannot be controlled by the grower to any appreciable extent, it is impossible to supply the modern demand for light color wrappers—a demand based entirely upon the erroneous idea that the color of the wrapper is an index of the strength of the cigar. While it is true to a limited extent that the color of the wrapper affects the strength, representing as it does only a small part of the whole cigar, it is only reasonable to state that this factor is of minor importance, the real strength depending upon the class of tobacco used in the filler. If, for example, a cigar carrying the blend intended for the United States market, where heavy-bodied cigars are not in demand, should be given a dark wrapper the strength would not be noticeably affected, although so great is the power of suggestion that the cigar would not sell, consequently, as far as possible, the cigars shipped to the United States have light colored wrappers.

The workmen of each factory organize and elect a president, secretary and treasurer. A reader is employed to read aloud to the men several hours each day. This "entertainer's" salary is from thirty to sixty dollars per week, the amount being collected by the treasurer from the workmen—usually fifteen cents from each man. The reader must be a man of intelligence, as he is often called upon to make comments and explanations on certain articles in the newspapers, for a part of each day is spent in listening to the news of the day. One of the most popular "readers" fills a place on the editorial staff of a local paper when he is not engaged at the factory. A prominent member of the Cuban Senate is said to have been a factory reader only a few years ago. Books, too, are read, and these are selected by the men by vote. Don Quixote is a prime favorite, and in one factory Quo Vadis was highly appreciated. Reading aloud several hours a day is a strain on the throat and frequently the reader must rest for several days, during which time he employs a substitute. This institution, strange as it may seem to American eyes, works well for both employer and employee. The Spanish race invariably illustrate their conversation by a free use of their hands, and as cigar making is a work of the hand and not of the brain it becomes monotonous unless there is something to employ the mind. Naturally the men would talk, make gestures with their hands, and few cigars would be made. The reader gives the workmen something to occupy his mind, and the work goes on in almost absolute silence, except for the voice of the reader. The workmen in this manner become well informed on current events and on some of the best literature of the day. The idea originated with Saturnino Martinez, a poet about twenty-seven years ago. In one instance the owners of a factory decided to discontinue it, and there was almost a riot among the workmen until the old custom was revived.

The cigarette factories, too, are interesting from the fact that hundreds of girls make their living in the manufacture of the millions of Cuban cigarettes consumed each year. These workers vary from children of twelve to women of fifty. Some of them are exceedingly pretty, although there are few who bear any resemblance to Carmen as she is pictured by our operatic stars. Others are slovenly and are incessant smokers. The tobacco used for cigarettes is stored on the top floor of the factory, and its odor is so strong that the visitor can only remain in the rooms there for a few moments. Several floors are given over to the different processes of cigarette making. The machine has practically superseded hand labor, although certain branches of the trade still demand hand-made cigarettes. Nearly all the work in these factories is done by women, who roll, tip and pack the cigarettes. They usually come to work in their gayest clothes, especially during the carnival season. The Queen of Havana's Carnival is always from these workers, being selected by popular vote of the cigarette girls of the city.

The whole process of cigar and cigarette making from the growth of the tobacco until it comes out a finished product is interesting anywhere, but especially so in Cuba on account of its vastness and the great number of people employed in the industry.

UNCLE SAM'S REINDEER

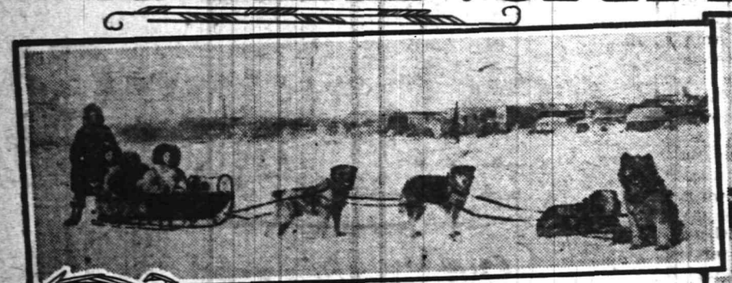

The Famous "Huskie" Dogs

Herd of Reindeer ©F.H. HOWELL

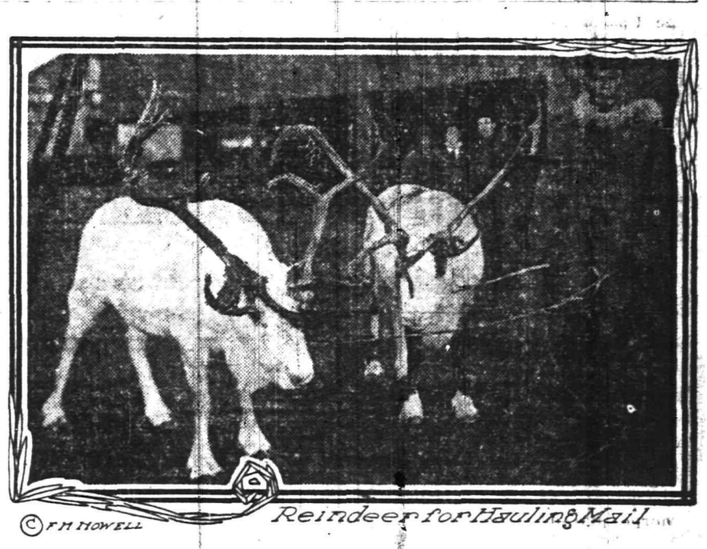

©F.H. HOWELL Reindeer for Hauling Mail

Moose are Sometimes Used for Winter Hauling

Four Alaskan Beauties ©F.H. HOWELL

ONLY a few Esquimos have been brought to the United States but in reality they are among the most interesting people on our continent. Those who have not had much contact with the whites still remain honest, truthful and simple. The way the whalers and gold seekers in the extreme north have treated them is a blot on our civilization. A few men who have labored among them have tried to better the condition of those who have been deprived of the fish they needed for food and the game that they ate and skins they used for clothing, dwellings and boats. Until the advent of the white man they never lacked for supplies of this nature but after he came with his superior weapons these poor people began to suffer for necessities. It was on this account the reindeer were introduced into the far north and their story makes interesting reading. They have not only been a blessing to the Esquimos but they are about the only foreign animal that we have domesticated with success. Camels were a failure in the great American desert but the Bureau of Education—for the reindeer industry is under this part of the government—has made a success of the reindeer industry.

Dr. Sheldon Jackson, who worked for many years among the natives around the Artic Circle, was the first to suggest that they might be benefited by supplying them with reindeer; and on the whole, his policy was far reaching and wise. It took him sometime to convince people that the moss on which the wild Alaskan reindeer lived was the same that nourished the Siberian animals, but after a while friends raised over two thousand dollars to import some reindeer to this country. Even with this money difficulties arose for the Siberians did not care to sell and as they had no use for cash it was necessary to supply articles to use for barter. Then, he and a companion were obliged to coast over fifteen hundred miles along Siberia and to stop at many villages before they could obtain animals. They returned with sixteen, all that they could buy, for the Siberians were afraid that if they sold to Alaska they would no longer be able to exchange deer skins in exchange for oil.

The success in getting sixteen animals encouraged Congress to appropriate several thousand dollars for an industrial reindeer school near Bering Strait. Siberian herders were imported to show the natives how to care for and raise the animals and later a colony of Lapps were brought over from Northern Europe. It took sometime, however, to convince people that the reindeer were adapted to our extreme north, though as a matter of fact, we have a vast area of tundra and moss adapted to these animal's sustenance, and those who have been instrumental in bringing reindeer have often suggested that it would be a profitable business for some capitalist. The flesh is excellent and much like venison and the hides are well adapted to many purposes.

This importation of Laplanders was an original and daring venture. A whole ship was chartered for them when they came over and there was a miscellaneous assortment of Lapland men and women, reindeer, dogs, queer clothing and thousands of bags of moss for fodder. Uncle Sam received a delegation that attracted attention everywhere for the men were dressed in great fur coats with red borders, their trousers were of fur, four cornered red hats covered their heads and their moccasins were tipped with red flannel. The women wore in addition many rings and bracelets, but lacked the huge knives which the masculine element deemed necessary. Unfortunately, the reindeer died after crossing our continent but this was not surprising for they had a long voyage to New York, another hard trip across the United States and a journey of several days by water after they reached Seattle. The Lapps, however, were so much impressed with the trip and our country that they decided to remain.

In the meanwhile the few reindeer that we had were carefully tended and had increased. They had also taken part in some notable expeditions for rescue, the most daring of which was the saving of some starving sailors who were caught in the ice near Bering Straits. Eight whaling ships were imprisoned and four hundred seamen were without food, nor was there any prospect of help until the ice moved in the spring. No boats could get near nor could provisions be taken overland. The reindeer were not near but were the only possible means of help so the government sent a revenue cutter as far as it could go, landed men, dog teams and reindeer and after three months the whaler was reached and the men rescued. All this was accomplished in the dead of an Artic winter and through a country which was never before traveled by white men.

This rescue alone was enough to convince us that we ought to obtain more deer. And the lieutenant of the revenue cutter who did such good work in the case of the imprisoned whaler was sent to Siberia to obtain a larger deer than we possessed. With men under him as assistants he landed on the Siberian shore, went into the interior, bartered, and after enduring many hardships came back with two hundred immense animals which were enough to found the present reindeer industry. They are now used in connection with the postal service, trips around the Arctic Circle are made with them and they are useful in innumerable ways.

The color of the fur is usually seal brown and rich in appearance. It is soft, glossy and pliable. When Dr. Jackson first brought the animals the natives were obtaining skins with great difficulty, sometimes from Siberia and rarely from a wild reindeer, but today the imported animals furnish the skins for the main part of the Equimos' "Sunday go-to-meetin'" dress. Clothing, however, is only one thing these animals furnish for they solve the problem of transportation to and from stations and mining camps. It is remarkable what one of these animals averaging two hundred and fifty pounds in weight can do. It can haul immense loads over frozen snow and succeed well even on light snow. They are somewhat like oxen, sure-footed, slow and safe. Thirty miles a day is a fair average with a load resting on the shoulders.

These gentle creatures are about two years old when broken to the harness and they are often used for hauling as well as for burden bearers. They are somewhat awkward to ride as the riders feet almost touch the ground. They are often driven two abreast and the harness is of the simplest—usually a head stall, breast strap and belly band. One jerk line is used by a driver who walks by the side of the load and sometimes several loads follow in succession, the sledges being provided with a reindeer who follows the first load. The males do the hauling.

Horses have never been a great success in this country because of the difficulty in obtaining food for them in winter. In fact, men have been accused of turning their horses out to die of cold and starvation when the long, cold season advanced. Because of the scarcity of food supply for animals the reindeer are invaluable. They pick their own fodder by pawing the snow and they even eat the snow for water. All the herder does is to lasso them to a frozen mound of earth and they take care of themselves. So far there have been three classes of reindeer stations, Government missions where herds are loaned and an equal number eventually returned, and relief herds which are stationed at suitable points for emergency purposes. But there is one great misfortune. Though they were originally brought over for the Esquimos there is only a small per cent. owned by these natives. The Lapps and other inhabitants are more fortunate. Many reasons are given for this, one being the reluctance of the Esquimo to leave home and a herder must go with his flock far away from the villages.

The Laplanders are paid to show the natives how to make sledges and halters and the Esquimos in turn instruct them how to make their wonderful skin boats that have no seams and fishing tackle. They also can be made to show the "Lapps" how to make dog harnesses, for the natives have the peculiar Esquimo dog for hauling. They used him before the reindeer came and still employ him for many purposes. These dogs are part wolf, they look like wolves, never bark and have the wolf nose. Their fur is so thick that they seem to enjoy lying and sleeping in the snow. The "huskies" are so strong that six or eight of them hitched together can haul a heavy load and cover many miles a day. Hitched, one after the other, they pull with fierce energy and howl in concert if they cannot get started. They have the advantage of living on fish but to do this it is necessary to have fish constitute a good share of the load.

Don't Value Yourself Cheaply

Your life and earning power mean much to yourself and your family. The amount of Life Insurance you carry shows how you value yourself. Don't *undervalue* yourself

The Prudential

Founded by JOHN F. DRYDEN,
Pioneer of Industrial Insurance in America

Acts as Executor, Administrator

Guardian or Trustee

ADMINISTRATION

NOW, when your mind is clear and your body strong, is the time to consider the final disposition of your property. This property has been accumulated at the expense of much care and effort on your part. Are you willing to have it wasted when you are no longer here to look after it?

We have the experience, prudence and judgment necessary for the proper administration of your estate. In the interests of your relatives and friends we ask that you investigate our service.

THE PLAINFIELD TRUST COMPANY

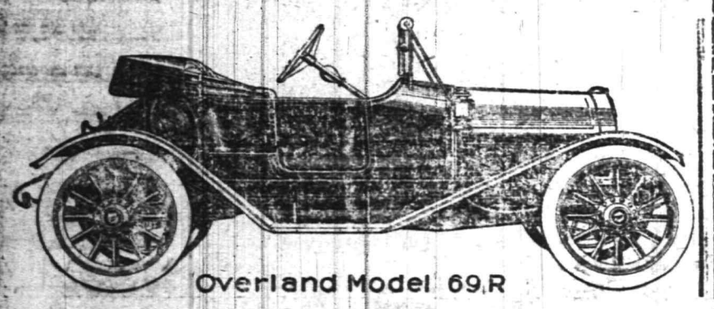

Overland Model 69,R

The man who has $1,000.00 to invest in an automobile cannot buy more, nor would he desire more than he would get in the OVERLAND for $985.00.

Car on exhibition at our show room. Demonstration can be arranged to suit your convenience.

SERVICE MOTOR CAR COMPANY
333 Park Avenue.
GEORGE R. MORRIS, General Manager.

CHEER UP!

You can make your homes bright and gay be the use of LIQUID VENEER.

It is not a varnish, but a surface food. Apply it with a cloth to your Woodwork, Pianos, Furniture, Carriages, Automobiles, Bicycles. It makes old things look like new. Wonderful for dusting.

JAP-A-LAC IS a varnish, made in 21 colors and natural. It is used for everything that needs varnishing from the cellar to the attic. Ask us for it.

PROTECT YOUR HANDS—Get a pair of our Cotton Gloves; housewives, mechanics and autoists use them.
10c, 15c, 20c, 25c, 35c, per pair.

A. M. GRIFFEN CO.
119-121-123 E. Front St., Plainfield N. J
Two 'Phones 6-214

GIFT SHOP

$7.00 Morocco Shopping Bags, Hand made, with monograms, for

$5.00

KENNELL STUDIO

PHOTOS MATZEN

LARGE PICTURE FREE!

With one dozen of our 1a Cabinet Photographs we will give free one large (16x20 in.) Platinograph for framing.

CHRISTIAN F. MATZEN
The Photographer.
131 E. Front St. Tel. 867-W

Perfect Kneading — Perfect Bread

UNIVERSAL
Bread Maker

Mixes and kneads the dough in three minutes better than it can be done by hand.

Anyone can make bread in the UNIVERSAL Bread Maker. All you have to do is to put in all the liquids, then the other ingredients, and turn the crank.

Any recipe that will make good bread by hand will make better bread in the UNIVERSAL Bread Maker. Sanitary always, because the hands do not touch the dough.

Made in three sizes; $1.35—$2.00—$2.50.

Call and ask for booklet describing its operation.

GAYLE HARDWARE CO.
GENERAL HARDWARE AND HOUSEFURNISHINGS
Front St. and Park Ave. 'Phone 398

VAIL
JEWELER and OPTICIAN..
236 Park Avenue
OPPOSITE NORTH AVENUE.

GOLE AT THE
East Front St. GARAGE
For fine Auto Repair Work, Oils and Supplies, Gasoline 16c. Gallon.
180 EAST FRONT ST.

A. H. ENANDER
Sanitary Plumbing, Gas Fitting. Steam and Hot Water Heating. Contractor for Sewer Connections
125 WATCHUNG AVE.

AMUSEMENTS.

PROCTOR'S

THE THEATRE POPULAR.
BEST REFINED VAUDEVILLE AND MOVING PICTURES.
Changed Monday and Thursday.
Matinee—2 p. m., 10c; Eve., 10c, 15c and 25c.

TODAY'S PROGRAM
"The Last of the Regiment," Scenic Singing Novelty; Kimball & Donovan, Expert Banjoists; "Tashmoo," Big Indian Scenic Act; Gilmore, Kinky & Gilmore, Colored Musicians; Enos Trio, Equilibrists.

Bryan L. Kennelly, Auct.

Will Sell at Auction
Friday, Jan. 31, 1913,
At 2.30 P. M. at the Property,
Cor. West Front St. and Central Ave.,
For the
Executors and Trustees,
Estate of FRANK S. NEAL, Dec'd.

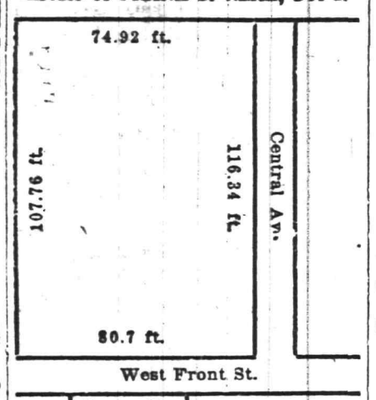

329 to 337 West Front St., Opp. Grove St., and 108 Central Ave.

The three Stores fronting 73 feet on West Front St., and 58 ft. on Central Ave., Plainfield, N. J.

—and—

The 3-story and basement 15-room frame dwelling in rear of Nos. 329 and 331 West Front St.

—also—

The 2-story, cellar and attic frame 9-room dwelling, at 108 Central Ave.

All on the Plot Shown Above.

Terms Made Known on Day of Sale.

The three stores total over 2000 sq. ft. of floor space, and although one story high, are of heavy construction (brick walls, iron and steel frame) and can be carried up at least three more stories. Property is fully rented.

Maps of the property, plans of present and proposed buildings thereon may be seen, or personal inspection of premises may be had by calling on

FRANK A. NEAL
556 West Front St., Plainfield, N. J.
or
ISAAC P. RUNYON
212 Park Ave.
1 24 6

ORGANIZED 1864

THE FIRST NATIONAL BANK OF PLAINFIELD.

A COMMERCIAL BANK WITH SAVINGS and SAFE DEPOSIT DEPARTMENTS.

FOUR PER CENT. INTEREST PAID ON SAVINGS ACCOUNTS.

CARL SILBERT'S JEWELRY STORE

is now located at
255 W. Front St.
Opposite Postoffice.
LOOK AT WHITE STREET CLOCK.

FLOORS

HARDWOOD AND PARQUET.
Old Floors Refinished.
S. E. WARD & CO.
714 Webster Place, Plainfield, N. J.
Telephone 1309-R.

—For results try a Daily Press want ad.

CONVENIENCE FOR THE NEW YORK BUSINESS MAN.

This Bank is open for business every morning at 8 o'clock. The New York business man is thus enabled to make deposits, cash checks, have access to his Safe Deposit Box or transact other business before taking the 8:30 train and while in New York he may cash or make his checks payable at the Union Trust Company. In addition to this his balance will draw 3% interest and his out of town checks will be collected free of exchange.

We invite additional business of this character based on the efficient service we are prepared to render.

THE STATE TRUST COMPANY
Capital $100,000.00

YOUR BULL HEADACHES

Probably come from overstrained eye-sight. Nine-tenths of the headaches are the direct result of eye trouble. Bring those troubles to us and let us prescribe for you.

All work guaranteed.

FREE EXAMINATION BY

STILES & CO.

PHILADELPHIA EYE SPECIALISTS
107 East Front Street
Every Thursday.
Hours 10:30 a. m. to 5:00 p. m.

DR. MANDEVILLE

SPECIALIST
565 Broad St., opposite Shubert's Theatre, Newark, N. J.

Twenty years' experience as a specialist on all chronic diseases of MEN AND WOMEN.

Catarrh, Nervous Diseases, Diseases of Heart, Kidneys, Stomach, Liver or Bladder, Rheumatism, Urinary and all Lung Diseases.

NOTICE—Office hours, 2 to 4 p. m. and 6 to 8 p. m., also Tuesday and Friday morning 9:30 to 11. Office closed Sundays.

ADVICE FREE.
Don't Forget Name, Place and Number.

Old Hats Refinished Made Equal to New

Have you ever realized the amount of money wasted every year on hats that are cast aside simply because they are soiled or out of shape or the trimmings have become shabby? They can be refinished and retrimmed to look like new. Now is the time to have your old hats fixed over as it will not be long before straw hats will be worn. You will save the price of a new felt hat before the straw hat season opens. Bring in your old hats and we will convince you it is worth while having them fixed over. Shape changed if desired.

Ladies Hats cleaned and reblocked.

OPEN TILL 8:30 EVENINGS.

Milton H. Hinchcliff
PRACTICAL HATTER,
132 North Avenue
10 12 tf s-w

RESTAURANT

NEIGHBOUR

CATERER

133-135 North Ave.

TELEPHONE

Y. M. C. A. HALL

THURSDAY EVENING, JAN. 30.
How to Live 100 Years
Lecture by
Clarence T. Atkinson
8 P. M. 8 25 5. ADMISSION 25c.

NOTICE OF SETTLEMENT.

NOTICE IS HEREBY GIVEN, That the final account of the subscriber, executor of the will of William R. Winn, deceased, will be audited and stated by the Surrogate and reported for final settlement to the Orphan's Court of the County of Somerset, on Friday, the third day of January next.

Dated November 22, 1912.
THE STATE TRUST COMPANY,
11 23 5 caw-s Executor.

RITZ Inc.

BABCOCK BUILDING
CANDIES, ICE CREAM, DAINTY LUNCH

—Advertise in the Daily Press.

BIG FUR SALE
AT CHARLES KURTZMAN'S
178 East Front Street

Plainfield Fur Buyers know that Kurtzman's goods are the envy of his competitors and his prices always the lowest in town. He now announces a Big Mid-winter Fur Sale, when these popular low prices will be literally cut in half. This means an opportunity for you to get your furs from Charles Kurtzman now at prices positively from fifty to ninety per cent. lower than you can buy them elsewhere. Large assortment, all new goods.

COME TO THE BIG FUR SALE.

Charles Kurtzman

DR. PITTIS OFFICE BUILDING

Plainfield FUR Store
178 East Front Street, Plainfield
Tel. 1935-J. OPEN EVENINGS

SAVINGS BANK PROTECTION

The law regulating savings banks, limits all investments and loans to the best security.

This is a protection for funds which we believe prudent people appreciate.

Your account is cordially invited.

4% INTEREST PAID.

PLAINFIELD SAVINGS BANK

Only Savings Bank in Plainfield

Zeek Baking Co.
174 East Front St.

Our Bread is good
A Healthful food

On Cakes and Pies
We specialize

We Lead---Others Follow---Auto Delivery

Telephone 1065

ALWAYS ON GUARD

No matter what danger is lurking around, your insuring company is always on guard. It cost unwearying effort and millions of dollars to keep the INSURANCE COMPANIES always on guard. How thankful you should be that such service exists and awaits you here.

REAL ESTATE LOANS RENTS — **GEO. M. CLARKE CO.** — Babcock Bldg. Telephone 205 Plainfield
INSURANCE OF ALL KINDS.

SCHEELEIN'S VARIETY MARKET

31 SOMERSET ST TEL. 1974

LADIES' FASHIONABLE TAILOR

Each garment is man-tailored throughout, and shows the highest degree of perfection in artistic workmanship and fit.

A perfectly fitting, stylish gown is much admired by everybody. That is the kind I make.

Fair prices—best work—fine materials—correct styles—and perfect fit.

M. PERLMUTTER, 436 WATCHUNG AVENUE. Telephone 843-J
10-1-tf tu th f s

ANY OLD THING.

What have you to offer or to wish? Is it real estate? Very well, if a want advertisement in the Daily Press does not bring results, nothing will.

PLAINFIELD DAILY PRESS

THE WEATHER.

Rain tonight; Tuesday colder and probably fair.
Maximum, 57; minimum, 37.

Established May 10, 1887. TEN PAGES. PLAINFIELD, NEW JERSEY, MONDAY, JANUARY 27, 1913. TEN PAGES. Two Cents a Copy, $5 a Year.

JOVIAL HERMIT LIVES NEAR HERE

"John-the-Baptist" Dwells Alone in the Washington Valley Near Springdale.

HE EKES OUT A LIVING

An Industrious Chap Who Fishes, Hunts, Raises Vegetables, Chops Wood and Acts As Guide—Has Two Treasures.

This is a story of pseudo-hermit, a hermit merely in the sense that he lives alone. That is, he lives alone without other human companions to share his hut, but he has plenty of other companions. This hermit dwells in Washington Valley, near the small town of Springdale, which is some miles over the mountains north of this city. He goes by the name of John-the-Baptist. The name was given him, presumably, because he lives in the wilderness. It was surely not because he bears any physical resemblance to the Biblical character of that name for cheir is nothing Semitic in the appearance of this hermit. His true name is John Thamens.

John is an industrious soul and mainly supports himself in summer by a small garden he has cleared in the forest, and in winter by hunting and trapping. He is an ardent fisherman and has an enviable collection of fish lines made of braided horse hair. To these lines he has attached sinkers made from a piece of lead pipe and carved in beautiful and intricate designs. Not that fish bite any better on such tackle, but that John is an artist in his way and loves things of beauty. When not in use these lines are wound on beautifully carved blocks made from the heart of red cedar. John's fishing grounds are the Green Brook to the south and Dead River, a tributary of the Passaic, to the north. Sometimes he goes farther afield and he never fails to return with a glistening string of brook fish. On one of these occasions he brought back with him a number of brook trout, which he placed in a little spring that furnishes him with his water. These little fish, though naturally timid, have become very tame and feed readily from his hand. He always exercises great care in dipping his water lest inadvertently he should boil one in his coffee.

This spring of John's is in a sheltered nook, and when all the watercourses of the neighborhood are frozen over still remains open. Here belated woodcock on their way South stop to feed. Though this hermit is a hunter these birds are never molested, but are welcomed kindly, as are all other dumb visitors. The denizens of the woods seem to know this for they never seem so plentiful or so tame as in this dell. Near the hut is a barrel in which are confined a number of large snapping turtles. These are being fattened, later to be transformed into delicious soup.

In a store-room are the products of the garden kept for winter fare—potatoes, turnips, cabbages, pumpkins, celery, squashes and a species of Indian or Kentucky beans. Of these beans John is very fond. They grow on a vine, and the vine is pulled and hung to the rafters, the beans drying in the pod. He also raises and cures his own tobacco—a species of Indian tobacco which he mixes with birch and other barks. In a corncob pipe this makes a delightfully cool smoke, and gives off a fragrant odor of incense.

In the winter time he acts as guide for hunters, and for this purpose has seventeen trained rabbit and "coon" hounds. When not hunting or otherwise engaged with his favorite pursuits, he puts in his time as a prosaic wood-chopper. He utilizes in this occupation a unique contrivance whereby a cross-cut saw can be worked by one man. With this implement he is able to cut as much wood as two ordinary choppers with axes. His two treasured possessions are this instrument and his gun.

LESTER JOHNSON.

Lester Johnson, 10 years old, son of Mr. and Mrs. William Johnson, of 328 East Fourth street, died yesterday at Bonnie Burn. He was a grandson of Mr. and Mrs. Robert Johnson, also of this city. The funeral will be held at his late residence on Wednesday, Jan. 29, at 2:30 o'clock. Interment will be in the Plainfield avenue cemetery.

"THE KID ON THE CORNER."

Rev. Dr. Frank Moore, superintendent of the Rahway Reformatory, will occupy the pulpit of the First Presbyterian church, next Sunday morning, when he will preach on the subject of "The Kid on the Corner."

CREDIT ASSN. MEETING.

The Business Men's Credit Association will meet tonight at 8 o'clock in the Frost building to discuss several matters of importance to every member.

REV. A. A. PFANSTIEHL'S FAREWELL AS PASTOR

Somerville, Jan. 27.—Rev. A. A. Pfanstiehl preached his farewell sermon yesterday morning as pastor of the Second Reformed church, and that edifice was filled to its capacity. In the afternoon he delivered his farewell address to the members of the Men's Bible Fellowship class, which he organized soon after commencing his ministry here. A feature of this service was the presentation to the retiring pastor of a handsome gold watch. The presentation speech was made by former Mayor Kenyon, who has been the president of the class since its organization. The pastor feelingly responded, and thanked the members for the splendid token. The watch is suitably inscribed.

THESE REVIVALS BROUGHT SOME GOOD RESULTS

The two weeks' revival services at the Temple Baptist church were concluded yesterday afternoon, when Rev. Frederick W. Hagar, assistant pastor of the Madison Avenue Baptist church, New York, was the special speaker. As a result of his talk more than twenty young people signified a desire to lead a Christian life. During his talk, Mr. Hagar told many pathetic stories in connection with his ministry in New York, and the large audience seemed to be deeply impressed.

The service ended with a season of silent prayer. Rev. E. C. Conover, the pastor, and L. W. Randolph, superintendent of the Sunday school, assisted at the meeting. As a result of the revival a large number of persons accepted Christ and have expressed a wish to unite with the church.

BEAVERS IS READY TO SURRENDER FOR BANK THEFT

Highbridge, N. J., Jan. 27.—Abraham L. Beavers, the missing cashier of the First National bank of this place, has not yet surrendered himself, and no action will be taken against him until later. Meanwhile United States Bank Examiner Fowler and his men are analyzing the bank accounts, seeking to learn how much more is gone than the $82,000 embezzled, according to the cashier's own confession. The bonds abstracted to cover margins may run the sum up far beyond the original figure.

The report that Beavers was about to surrender was denied, while United States Commissioner Stockton at Newark said that any such surrender would be followed by an immediate commitment to jail should any complaint be made. Beavers' counsel, ex-Governor Voorhees, hastened to explain that his client was in no sense a fugitive from justice, but was merely in "seclusion."

SURPRISE PARTY FOR H. B. BERSE ON BIRTHDAY

In honor of his twenty-second birthday, H. B. Berse, was tendered a pleasant surprise last night by his brother, Leo Berse, at their home at 218 East Fifth street. The Berse house was decorated for the celebration with the navy blue and red, colors of the Plainfield High School, from which institution Mr. Berse graduated. The guests were entertained by numerous vocal and instrumental selections and games were played. Supper was served at 11 o'clock. The table decorations were purple and gold.

Among the guests were the Misses Helen and Francis Kline and Michael Breen, of Somerville; Miss Josephine Felman, of Dunellen; Miss Anna Fay, of Bound Brook; Selmer Leslie, of Elizabeth; the Misses Anna Diamond and Fannie Shapiro, of Cranford; Miss Anna Goldsmith, of New York city; Miss Esther Kahn, of Summit, and Herman Schrague, Phillip Moskowitz, Jack Steier, Harry Molton and Thomas Dennison, of Plainfield.

DINNER FOR BRIDE-ELECT.

Mrs. McCauley gave a dinner Sunday evening for Miss Kathryne Dowd, of Elizabeth, who will be married to Thomas Butler, of Philadelphia, Wednesday morning at St. Patrick's church, Elizabeth. Among those present were the Misses Cecila Griffin, Kathryne Dowd, Helen Walsh, Annabelle McAfee, Loretta Walsh and Helen and Kathryne McCauley, and Thomas Butler, Frank Currall, James Delucia, James Cullen and Peter McGurk.

AN INFORMAL PARTY.

Miss Laura Smith, of Watchung avenue, gave an informal party to about thirty of her friends Saturday night. The evening was spent with games, dancing, vocal and instrumental music.

—Men's sole and heel waterproof, 75c and 90c, at "U. S. Shoe Repairing Co.," 122 East Front street. ***

PASTOR AND WIFE 25 YRS. MARRIED

Rev. Dr. and Mrs. Cornelius Schenck Receive Hearty Congratulations.

MUCH BELOVED COUPLE

For Twenty Years and Until His Retirement From Active Ministry Dr. Schenck Was Pastor of Trinity Reformed Church.

Rev. Dr. and Mrs. Cornelius Schenck, of West Front street, who observed the twenty-fifth anniversary of their wedding, yesterday, were guests at dinner today of Mr. and Mrs. C. F. French, of Washington ave. the affair being arranged in honor of the couple. In connection with the anniversary celebration both Dr. and Mrs. Schenck have been kindly and generously remembered by their many friends, especially among the members of Trinity Reformed church, of which he was the pastor for more than twenty years.

Dr. Schenck was born at Millstone and when a young man entered Rutgers College, from which institution he was graduated and later from the Seminary at New Brunswick. Practically his whole active ministry was at Trinity Reformed church, until a physical affliction compelled him to resign. Mrs. Schenck was born near Philadelphia and she, too, has been an earnest and faithful coworker with her husband in his ministry. There are two sons, Cornelius and Harold Schenck, both students at Rutgers. Harold is studying for the ministry, while his brother is preparing in civil engineering.

As pastor-emeritus of Trinity Reformed church, Dr. Schenck still retains the deepest interest in the church. He attends the services when able and when the opportunity affords takes some part.

TRINITY'S DUTCH ARMS HAS A BRASS BAND

The Dutch Arms, men's association of Trinity Reformed church, has organized a brass band with a membership of thirty-two, and rehearsals will be held Tuesday nights. These officers have been elected: President, Arthur B. Cole; vice-president, E. R. Leland; secretary and treasurer, Ralph O. Martin; director, George S. Dufford; assistant, E. D. Young. These committees have been appointed:

Constitution and by-laws, Ralph O. Martin, David Stryker, William J. Trembath; purchase of instruments George S. Dufford, E. D. Young, E. R. Leland, William J. Trembath; soliciting funds for completing equipment, R. P. Gray, E. D. Young, Elmer French, A. B. Cole, George S. Dufford, George Volk.

DR. PECK TO LECTURE ON THE "HOLY LAND"

Dr. William Jay Peck, of New York, on the staff of lecturers for the New York Board of Education, will give an illustrated lecture at the First Baptist church, Friday night at 8 o'clock on the subject, "In Tent and Saddle in the Holy Land." This will be held under the auspices of the Sunday school and admission will be free.

After the lecture, Captain Robin Brown, of the "Lusitania," with the aid of his crew and passengers will entertain the captain, crew and passengers of the "Mauretania" in the church parlors. All members of the school are invited. This will mark the termination of the membership contest in the school and an imaginary trip taken by the members.

MRS. PETER McCONNON.

Mrs. Rose McConnon, aged 46 years, wife of Peter McConnon, of 931 West Third street, died at Muhlenberg Hospital, Saturday night following an operation performed on January 2. She was a communicant of St. Mary's R. C. church. A husband and three children survive. The funeral service will be held at St. Mary's church at 9 o'clock tomorrow morning and the burial will be in St. Mary's cemetery.

ELKS' MINSTRELS.

The first rehearsal for the minstrel show to be given by Plainfield Lodge, No. 885, B. P. O. E., will be held in the lodge rooms on West Second street, tomorrow night. The show will be given shortly after Easter. All members who expect to assist are requested to attend the rehearsal tomorrow night. This year's show promises to be bigger and better than ever.

Mr. and Mrs. Charles H. Hand, of Watchung avenue, are registered at the Marlborough-Blenheim, Atlantic City, for ten days.

TWO LOCAL YOUTHS PLACED ON PAROLE

John Kane and Arthur Brown Are Given In Custody of Latter's Father.

Elizabeth, Jan. 27.—John Kane, aged 17 years, of 509 West Third street, and Arthur Brown, aged 15 years, of 182 Somerset street, Plainfield, who were in the company of Thomas Callahan, also of Plainfield, when a quantity of leather was stolen at the plant of the United States Leather Company at Elizabethport, were arraigned in the police court before Judge Mahon here this morning, and were paroled in the custody of James Brown, father of Arthur Brown, with the understanding that they are to appear when wanted.

Callahan is still in the county jail and what disposition of his case will be made is not known at present. It is believed that he will be released soon as the leather company, it is stated, does not wish to press the charges against the boys.

FORMER FULTON, N. Y., RESIDENTS' REUNION

Mr. and Mrs. A. E. LaPorte Entertain Old Friends At a Dinner Party.

A part of school friends and former residents of Fulton, N. Y., were entertained at dinner Saturday night at the home of Mr. and Mrs. A. E. LaPorte in Jackson avenue. The table was decorated in purple and gold, the colors of the class of '85, Fulton Academy, three of whose members, Francis G. Coates, of New York; Frederick G. Lasker, of Brooklyn, formerly of this city, and Alfred E. LaPorte, were present.

The place cards were picture postals of familiar scenes in Fulton and led to the recital of many reminiscences of school days. The guests in addition to those already mentioned were the Misses Mayme Breads, Helen Osborne and M. Josephine Skillings, of Washington School, this city, graduates of and former teachers in the Fulton school; Mr. and Mrs. Albert N. LaPorte, of Springfield, Mass.; Mrs. F. G. Lasher, Miss A. M. Speidel, of the Somerset School, and Mrs. Byron Van Patten.

RUMP BOARD CHECKS PROMPTLY HONORED

Bonnie Burn and Court House Employes Receive Their Pay From Old Board.

Elizabeth, Jan. 27.—The help at the Courthouse and Bonnie Burn Sanatorium Saturday received their wages as usual regardless of the effort being made by the small Board of Freeholders to prevent the bank honoring N. R. Leavitt's signature on county checks as the authorized collector and proper person to draw the money.

The checks were cashed at the Union County Trust Company here Edward A. Faulks, secretary-treasurer of that institution, stated that as yet no notice from the small board had been received to the effect that Mr. Leavitt had been succeeded as county collector by Abe J. David and until such official notice is received he did not care to say what attention, if any, would be paid to it. The matter would be presented to the bank's counsel for an opinion Mr. Faulks thought.

A number of lawyers have expressed opinions as to the advisability of the small board trying to tie up the county funds and the consensus is that it is an unwise procedure which will accomplish nothing through lack of recognition by the banks. Legal steps to compel recognition, they aver, would be a hardship on many innocent persons and would create a likelihood of involving the county affairs in what might develop into serious complications.

PARENT-TEACHER MEETING.

The Parent-Teacher Association of the Franklin, Stillman and Whittier Public Schools will hold a "Question Box" meeting in the assembly room of the Franklin School tomorrow night. Similar meetings in the past have always proven highly interesting and tomorrow night's event will furnish several surprises, says the committee in charge. Superintendent Henry M. Maxson will preside.

The want ads will find work today for workers to whom a longer period of idleness would be a serious matter.

HEAR GOVERNOR CANNOT ATTEND

Wilson Will Not Be Present at State Conference of Charities and Corrections Here.

TO OPEN NEXT SUNDAY

Special Services Planned In Churches Where Objects of the Conference Will Be Explained By Leaders In the Movement.

President-elect Woodrow Wilson will not be able to attend the State Conference of Charities and Corrections to be held in this city next week. The committee or arrangements has received a letter from Mr. Wilson in which he states that owing to a pressure of other duties he must decline the invitation to come to Plainfield at this time.

The conference will open Sunday afternoon at 3 o'clock at the Y. M. C. A. with an invocation by Father B. M. Bogan, pastor of St. Mary's R. C. church; followed with an address of welcome by Mayor Percy H. Stewart; the response and president's address will be made by Dr. Frank Moore, and there will be an address by Joseph P. Byers, of Trenton, commissioner of charities.

Two union services have been arranged for Sunday night, with the general topic of "The Church and Social Service." One service will be held at the First Baptist church, Rev. Dr. Philip B. Strong, the pastor, presiding. Dr. Charles L. Thompson, representing "The Commission on the Church and Social Service," will make the address. The other service will be held at the Crescent Avenue church, Rev. Dr. J. S. Zelie, pastor, presiding. Dr. J. Howard Melish, of Holy Trinity church, Brooklyn, will make the address. Following these meetings there will be an informal conference of delegates in the Plainfield High School gymnasium.

The conference will really continue on Monday and Tuesday at the Y. M. C. A. and Plainfield High School when there will be a consideration of various subjects under the general topic: "New Jersey's System of Humanics."

NEWARK CONFERENCE WILL DROP MAC RORIE

Although it is generally understood that no indictment was found against Rev. Willis S. MacRorie, the former pastor of the Mt. Horeb, Martinsville and Springdale M. E. churches, by the last grand jury, and as a result he will not be brought to trial, the Newark Conference of the Methodist church which meets in Newark in March, is not likely to pass the incident without some action. The conference will undoubtedly sever all his relations with that body.

Mr. MacRorie has already relinquished his three pastorates. He still continues to live at Mt. Horeb with his family, but it is said that he expects to remove from that locality within the near future. When the conference meets another appointment will be made for the three churches formerly served by MacRorie.

WAGONS COLLIDE.

The wagon of the Merchants' Express and Transportation, which delivers packages in this vicinity for New York stores, ran into the light furniture wagon owned by T. P. Neilson, of East Front street, in front of F. L. C. Martin's garage, on Park avenue, Saturday afternoon about 3 o'clock. When the two vehicles had become disentangled it was found that the rear wheel of Nielson's wagon had been demolished and that the Merchants' Express vehicle had escaped without damage. The driver of Nielson's wagon demanded payment for the damage done but it was of no avail. Patrolman Tobias Nolan happened along while the drivers were arguing and ordered all concerned to report at police headquaters and settle their dispute before the desk-sergeant. The parties, however, came to an agreement before headquarters had been reached.

WILL RECEIVE PROTESTS.

The Common Council will hold an adjourned meeting tonight to receive written protests against the granting of liquor licenses, as announced. At that time a date will be fixed for a public hearing when those opposing or favoring licenses will be given an opportunity to be heard on the subject. This hearing will be held possibly within a week or so. Action on the liquor license applications will be taken at a subsequent meeting soon after the public hearing.

—Neuman Bros. are selling olive oil, finest quality, strictly pure, direct from France, in quantites to suit. ***

MISS SADIE A. WILSON BRIDE OF R. W. PAYNE

Miss Saidee Ann Wilson, the only daughter of Mr. and Mrs. William Alexander Wilson, of Somerset street, the borough, and Raymond Watson Payne, son of Mr. and Mrs. M. Watson Payne, of Clinton avenue, this city, were quietly married Saturday afternoon by Rev. C. W. F. Attlee. The ceremony was performed at the home of the officiating minister on West End avenue, the borough.

Mrs. Attlee and Mrs. William C. White, both of the borough, were the witnesses. After a wedding trip the couple will reside at the home of the bridegroom's parents on Clinton avenue. The bride's father was formerly chief marshal of North Plainfield.

COTTAGE PRAYER MEETINGS SCHEDULED FOR WEEK

Rev. Dr. Horace P. Craig, of this city, tonight will lead the first of a series of cottage prayer-meetings this week under the auspices of the Grace M. E. church. This meeting will be held at 8 o'clock at the home of E. A. Vermeule, 28 Jackson avenue. The places of meeting follow: Monday night, E. A. Vermeule, 28 Jackson avenue; Tuesday night, three meetings are scheduled, W. N. Averly, 173 Watchung avenue; Harvey Apgard, 25 Summit avenue, and James C. Tunison, 52 Harrison avenue; Wednesday night, services at Grace church; Thursday night, three meetings, Edmund H. Perry, 57 Manning avenue, corner Watchung avenue; David Bodine, 178 Somerset street, and Harry Uhler, 28 Park place; Friday night, Charles L. Force, 43 Mountain avenue.

RELIGIOUS QUESTION ANSWERED BY PASTOR

Selecting as his topic, "How Can God be Good and Let Men Suffer," for the second of a series of sermons on "Plain Answers to Religious Questions," Rev. Frederic L. Greene, the pastor, spoke before a large congregation in Hope chapel last night. After explaining the original sin and the fact that man was responsible for the suffering which he brought upon himself the pastor said this explanation is inadequate to answer the question satisfactorily for the great masses of men. Continuing he said:

"Yet we become reconciled to our sufferings through the fact that Christ is the great burden bearer of mankind. He meets the needs of the people in all walks of life by bearing the burdens of the individuals."

ATTACKED BY APOPLEXY GROCER SUFFERS HURTS

B. D. Newell, of 72 Westervelt avenue, was attacked with a fit of apoplexy while at work in his grocery store at 222 East Front street on Saturday afternoon. He was standing behind a counter talking to one of his young women customers when he was seized with the stroke and fell to the floor, striking his head on edge of a box, inflicting a gash over his right eye. The young woman hurried to stores in the neighborhood for assistance, but all had been closed up.

She called a doctor who removed the suffering man to his home and stitched the wound over his eye. This morning Mr. Newell was able to return to his store.

BEST MAKES COMPLAINT.

Principal Lindsay Best, of the Plainfield High School, notified Chief Kiely today that children of various ages are roller skating on the cement walks around the High School building in violation of a resolution recently adopted by the Board of Education prohibiting this practise. A small boy skating about the school Saturday fell into the street and the driver of an automobile avoided a fatality by a narrow margin by bringing his car to a stop within several feet of the stunned skater lying in the roadway.

TEACHER RETURNS.

Miss Alice Forsythe, a teacher in the Plainfield High School English department last year, who resigned to spend the year in travel, is the guest of Mrs. Hattie P. Taggard, of East Ninth street. Miss Forsythe visited the High School this morning to renew old acquaintances.

RASORES MEETING.

The Rasores will meet tomorrow morning at the home of Mrs. William F. Merrill, 830 Carlton avenue.

—Advertise in the Daily Press.

—Suffrage and Anti-Suffrage speakers at Vincent chapel tomorrow at 3 o'clock. Admission 10c. ***

PLAN BALL FOR SWEET CHARITY

Big Social Event to Be Held By St. Mary's Parish Holy Name Society Next Friday.

COMMITTEES NAMED

Two Large Halls at Sebring's Auditorium to Be the Scene—Albert F. La Rock Chairman of General Committee.

The first annual charity ball of the Holy Name Society, of St. Mary's Roman Catholic church, will be held in Sebring's Auditorium Friday night. The object of the society in arranging the event appealed instantly to the generous people of the city, and, irrespective of religious belief, they have come to the assistance of the various committees so generously that success is already assured.

The chairman of the Committee of Arrangements, Albert F. LaRock, has been busy with the plans and scope, while the sub-committees have taken up the various details with such orderly system that even the work of preparation has had much of the pleasure that the evening will bring to the guests of the society. The two large halls at Sebring's Auditorium have undergone a wonderful change under the direction of expert decorators.

In the large ballroom the cotillon will be conducted by the floor manager, Daniel J. Courain, while the lower floor will be given over to the less formal dances, under the supervision of James J. McCann. Handsome souvenirs will be distributed to men and women during the evening, and a buffet lunch served at midnight. The Holy Name Society finds in this effort to put a fund at the disposal of the Sisters of Charity who work among the poor a proper expression of the spirit that animates the society. Up to the present the permanent organization that confined its work to the relief of the poor has been the sewing circle of St. Mary's church, which has provided more than eleven thousand articles of clothing for the poor. They are much gratified at this new impetus given to the work they have at heart, which, through the same avenue—the Sisters of Charity—will reach further and give greater comfort to a large number of unfortunates.

On Sunday a week ago an unusual demonstration of affectionate respect was shown the retiring president of the Holy Name Society, Paul H. Burns, who is leaving Plainfield to take up important legal work. During Mr. Burns' term of office the work of the society has broadened and the zeal of the president created enthusiasm in all the events of the society's year of activity. He is succeeded by Wilbur H. Schaeffer, the unanimous choice of the society. The committees in charge of the charity ball are as follows:

General—Messrs. Albert F. LaRock, chairman; Garret A. Keating, secretary; Daniel J. Courain, William E. J. Gillihan, Wilbur H. Schaeffer, Michael B. Caffrey, John J. Gallagher, Edward J. Conolly, Cornelius Regan, Frank Cullen, Thomas Farrell, Michael D. O'Keefe, Thomas A. Moore, William V. Sullivan, David B. Doyle, Charles A. Kling, Samuel Flattley, Timothy J. Meaney, Joseph McCue, William H. Forristel, James J. McCann, John Griffen, John McCaffrey, James Hurley, Frank Donnelly, James Kyle, Michael F. Watson, Martin Regan, Patrick Harrington, Peter J. McDonough, James V. Alster.

Women's Auxiliary Committee—Mrs. Albert F. LaRock, chairman; Miss Nellie Meaney, secretary; Mrs. Wilbur H. Schaeffer, Mrs. Peter J. McDonough, Mrs. Edward J. Harding, Mrs. Michael B. Caffrey, Mrs. Paul H. Burns, Mrs. Thomas A. Moore, Mrs. Daniel J. Courain, the Misses Mae Birmingham, Mary Murray, Margaret McDonough, Ruth McCarty, Anna Callahan, Nora Callahan, Anna Bray, Margaret Bray, Alice McAfee, Annabelle McAfee, Sadie Hanrahan, Mollie Lyons, Kathryn Sharkey, Emma Sullivan, Theresa Murray, Catherine McCauley, Catherine Powers, Frances Caven, Abbie Dorgan, Mary McAlvannah, Alice Connolly, Katheryn Connolly and Agnes Heffernan.

Floor Committee—Daniel J. Courain, manager; James J McCann, assistant; James V Alster, John Hurley, Thomas A. Moore, William E. J. Gillahan and Joseph McCue.

Reception Committee—Paul A. Burns, David B. Doyle, Michael D. O'Keefe, Timothy J. Meaney, William H. Forristel and P. J. McDonough.

Refreshment Committee—Wilbur H. Schaeffer, chairman; Michael B. Caffrey, Michael F. Watson, James Kyle, John J. Gallagher, John Griffen, Edward J. Connolly, Frank Cullen, Thomas Farrel, John McCaffrey, Martin J. Regan, Patrick Harrington, William V. Sullivan, G. A. Keating, Cornelius Regan and Frank Donnelly.

Annual Remnant Sale

This is the sale for which you have been waiting. At this sale we put all our short lengths in lots and underprice them and you get many pieces of materials at **LESS THAN COST.**

In the lots will be found good generous remnants of **LAWNS, CHAMBRAYS, GINGHAMS, CHALLIES, OUTING, SWISS, SECOS, MADRAS, PRINTS, MUSLINS, CAMBRIC AND RIBBONS.**

Each price is marked with the yardage and original price and the Sale Prices

Come in and get a bargain

"R. & G." CORSETS

We feel that we have the best and most complete line of corsets in the city and this year coming our intention is to broaden and better what is now the best.

It is a pleasure to call your attention to the line of "R. & G." corsets we carry. The corset is well adapted to slender, medium and full figures and is designed to give the new straight line effect. Can be supplied in both medium and low bust and long hip. Made of very fine quality coutil, brocade and batiste.

Priced from $1.00 to $5.00

THE SPRING STYLE BOOK

Is out and is on sale at the pattern counter, 5c per copy. In the future the book will be sold without the pattern coupon.

WE GIVE THE FAMOUS S. & H. GREEN TRADING STAMPS

A. E. FORCE & CO.

"The White Store"

Store opens at 8:30 a. m. and closes 5:30, Saturday excepted..

WINDOW SHADES

We are in a position to furnish estimates on your shade work and guarantee our workmanship and materials. Let us bid on your work.

PLAINFIELD'S NEIGHBORS

High Bridge-Califon.

Mrs. Samuel Neigh and Mrs. Thos. Neigh, of Califon, returned yesterday from Newark.

Chosen Friends Lodge, Daughters of Rebekah, of High Bridge, installed their newly-elected officers Thursday night.

Frank Conover, of High Bridge, is at the State Hospital at Trenton receiving treatment.

Announcement has been made of the marraige of Miss Mary E. Dumont, daughter of Mr. and Mrs. Peter B. Dumont, of Somerville, to Clarence Wyckoff, son of Wolbour Wyckoff, of High Bridge. The ceremony took place Wednesday at the home of the bride's parents. Mr. and Mrs. Wyckoff will live at Plainfield.

Isaac Apjar has moved his family from Fairmount to Flanders, where he will engage in the hotel business.

North Branch.

The following officers have been elected by Washington Camp, No. 172, P. O. S. of A., of North Branch: Past president, J. C. W. Higgins; president, J. V. Skillman; vice president, David Nevius; master of forms, Charles Disbrow; conductor, M. Nevius; inspector, Irving Mingle; guard, Christopher Waldron; treasurer, H. W. Hammann; financial secretary, Charles Waldron; recording secretary, Frederick Kellam; trustee, six months, A. V. N. Van Derveer.

The Young Ladies' Mission Circle of the Reformed church is to hold a "conundrum" supper Febraury 13 in the chapel. The meal is to be served by the yong men of the church.

The new public school building, which has been in course of construction at Bedminster for three months, is now complete, and has been pronounced satisfactory by the county supervisors of the rural schools.

Miss Elizabeth Hockenbury, of Somerville, is visiting Mr. and Mrs. Joseph Young at Pluckemin for a few days.

The Christian Endeavor Society will hold a sociable Wednesday night at the home of Mr. and Mrs. John N. Little, in this place.

Miss Mary Pfaff, of North Branch, is home, after a visit of several days in Bound Brook.

Miss Mabel Stires, of Mine Mount, is visiting Mrs. Charles Barker at Pluckemin.

There was a large gathering in the chapel of the Presbyterian church at Pluckemin last night at a chicken supper, which was given under the asupices of the Ladies' Mite Society.

Roy Jensen, of Elizabeth, is visiting his parents, Mr. and Mrs. John Jensen, at Pluckemin.

Mrs. James Woods returned to her home in Pluckemin yeesterday, after a visit to Newark.

Miss Laura Sebring is visiting her aunt, Mrs. Arthur Amerman, at Neshanic.

The congregation of the Reformed church at Readington is endeavoring to raise money enough to repair the damage done recently to the church edifice in the high wind. A building committee, consisting of Josiah W. Dalley, David B. Dilts and James H. Van Dyke, has been appointed, and a design for a new steeple has been approved. Work toward its ercetion will be started as soon as the weather permits. A subscription for $2,000 to cover the expense has been started, and already $1,300 has been subscribed.

Reuben Holman is ill with grip at his home, near North Branch.

Mrs. Alvah, Cronce, of Hopewell, is visiting her father, John W. Hall, at Centreville, for a few days.

Miss Eva Webb, of Centreville, is home from a visit to relatives in Trenton and Newark.

Mrs. Harriet Carkhuff, of Woodville, is the guest of her sister, Mrs. W. E. Rockefeller, at Centreville.

Hunterdon County.

Frank Hagerman, of Glen Gardner, has gone to Bloomsbury, where he has taken a position in the station of the Lehigh Valley Railroad.

A box social was held Saturday night in the basement of the Changewater Methodist church.

John Umheiser, of Changewater, is in Hackettstown.

After a visit to Changewater, Mrs. Charles Thorp has returned to her home in Westfield.

Mr. and Mrs. William F. Carling, of Glen Gardner, are suffering from grip.

Mrs. Elizabeth Lance, of Glen Gardner, is in Brooklyn.

Mrs. Russell Blaine, of Fairfield, Conn., is the guest of her parents, Mr. and Mrs. Francis Gearhart, of Changewater.

Special services were held in the Changewater Methodist church yesterday afternoon under the auspices of the Mission Board from Washington.

Miss Sadie Dalrymple, of Hampton, is visiting her aunt, Mrs. Sarah Scofield, at City Island.

Mrs. Steward Sliker, of Newark, is with her sister, Mrs. John Fritts, who is ill at her home in Spruce Run.

Mrs. Raymond Brown, of West Portal, has as her guest Miss Ethel Bunn, of Pattenburg.

Mr. and Mrs. John Foster, of Valley, are in Elizabeth.

Mrs. Alfred Duckworth, of West Portal, is visiting her daughter at Three Bridges.

Mrs. Julia Talmadge, of Plainfield, was a guest of her sister, Miss Nancy Murray, in Glen Gardner.

After a visit to Mr. and Mrs. Edgar Lance, of Glen Gardner, Miss Emma Ley has returned to her home in Changewater.

Mr. and Mrs. Henry Cook, of Elizabeth, are visiting Mrs. Cook's father, Calvin Cowell, and her grandmother, Mrs. Martha Cowell, of Glen Gardner.

There was no services in the Glen Gardner Presbyterian church yesterday.

Mrs. Jennie Laudenberger, who has been visiting her nephew and niece, Mr. and Mrs. George Elston, in Easton, Pa., has returned to her home in Glen Gardner.

Mrs. Frank Jordan, of High Bridge, was a week-end guest of her sister, Mrs. Charles Castner, in Glen Gardner.

Miss Sarah Hulsizer, of Clinton, is in Newark.

J. S. Carpenter and family, of Clinton, are in New York city.

German Valley.

Malcolm Shackleford, of New York, will give an entertainment in Kice's hall, German Valley, on February 6 under the auspices of the Brotherhood of the local Lutheran church.

Leroy Hall, of German Valley, has taken a position with Jesse Williams in Califon.

Mrs. George D. Walters, of German Valley, is with her mother, Mrs. Gilbert, of Jersey City, who is critically ill.

Erastus W. Sutton, superintendent of the Lebanon Telephone Company, was in Chester Saturday looking after the lines in that section.

Aaron S. Sutton is driving the stage between Chester and the Lackawanna Railroad station during the illness of David F. Alpaugh.

Mrs. William F. Nichols, of Chester, has received word of the death of her sister, Mrs. Henry Stryker, in Newark.

At the farmers' institute to be held in Day's Music Hall, Chester, this afternoon and evening, the following addresses wil be made: "Soil Improvement," by Dr. Karl C. Davis; "Lime," by Professor Alva Agree; "Peach Production," by Charles D. Barton; "Improving the Corn Crop," by Dr. Davis; "How I Get Seventy-five Per Cent. Egg Profit in Winter," by George L. Gillingham; "Agricultural Education," by Professor Agree.

Floyd Wack, of Bernardsville, visited his parents, Mr. and Mrs. Elias Wack, who live near Chester, Sunday.

M. Bird Robinson, of near Chester, is ill.

Dunellen & Vicinity

David Mundy, of Front street, has returned to his home after spending several days with his mother, Mrs. Mary Mundy, of Warrenville.

LeRoy Hahn, a bluejacket on the battleship Washington, spent the week end with friends in town.

Mr. and Mrs. O. M. Webber, of Dunellen avenue, spent the week end with friends in New York.

Arrangements are being made by members of the Baraca Class of the First Presbyterian church to have the Plainfield Y. M. C. A. tumbling team to appear in the local boys' gymnasium in a short time and give an exhibition of their work.

The Sunday closing movement is again to be brought up for agitation in the borough. This will be one of the subjects to be thrashed over at the Board of Trade meeting to be held tonight in the Borough Hall. An exciting meeting is expected and matters of importance to the local dealers will undoubtedly be brought before the board.

Charles Anderson, of North avenue, whose wife recently died, has decided to sell his furniture at public auction on Friday.

The committee in charge of the euchre and dance to be given by the members of St. John's Lyecum, in the Jr. O. U. A. M. Hall, Friday night have spared no pains in arranging an interesting program for the enjoyment of the patrons.

James Line, of Plainfield, has rented, through the Charles E. Tinsman agency, half of the Heil house, on Front street, and will take possession of the property about Febuary 1.

Jacob Fisher, of Dunellen avenue, has started a petition among his friends in town for them to sign, showing that they favor his appointment to the position of street commissioner, in place of Goldson Smalley.

Bound Brook.

Charles Funkhauser, of Belle Mead, was a Sunday visitor with Philip B. Koechlein, of South Bound Brook.

Somerset lodge, No. 66, K. of P., will meet at Hamilton Hall tonight.

At the annual meeting of Bound Brook Hose Company No. 1 these officers were elected: President, William Zimmerman; secretary, Julius Gremitlot; assistant secretary, Chas. Toman; treasurer, John G. Smith, Jr.; foreman, David Cavalear; assistant foreman, Walter Burkins; trustee, Adam Zimmerman.

Mayor LaTourette, of South Bound Brook, is on a business trip to Alberta, Canada, for the purpose of adjusting a fire loss.

The Ladies' Aid Society of the Congregational church will hold its January meeting tomorrow afternoon at 3 o'clock, at the home of Mrs. C. C. Rowlings.

George M. Hall has purchased the new house on West Union avenue recently built by George Y. Wyckoff.

Eleven members of the Young Men's Association spent Saturday afternoon and evening taking in the sights of New York city, where they attended the Hippodrome in the evening.

Tomorrow afternoon at 2:30 the Woman's Missionary Society of the Reformed church will hold a tencent tea at the home of Mrs. William D. Voorhees, at Beechwood Heights, when they will dress dolls for foreign missions.

Mr. and Mrs. Alonzo Brokaw returned to their home at Oldfield, Va., yesterday.

Mr. and Mrs. H. R. Giles were Sunday visitors with relatives at Millstone.

George Vidja is spending a few days with Mr. and Mrs. Ludwig Blohmik, at Griggstown.

Mr. and Mrs. George Shepherd are spending a few days with relatives at Bristol, Pa.

Miss Anna Costello, of Martinsburg, W. Va., is spending some time at the home of Mr. and Mrs. William Vroom.

Mr. and Mrs. John J. Hall, of Somerville, were Sunday visitors with their son, Alison C. Hall, of South Bound Brook.

Somerville.

Mr. and Mrs. R. S. Brunt entertained Howard Ashmead, of Philadelphia, yesterday.

Mr. and Mrs. Joseph Ross, of Plainfield, were guests of relatives in town yesterday.

The annual meeting of the Ladies' Aid Society of the Baptist church will be held in the lecture room tomorrow afternoon, at 3 o'clock. On Thursday night at 7:30 the K. O. K. A. will meet. There will be games and refreshments after the meeting.

The net receipts of the Dutch Supper recently held by the women of the First Reformed church were $131.36.

The mother of Marshal Michael O'Brien is reported as being quite ill. She is over 80 years of age.

The condition of Letter Carrier James P. Jones still remains serious. He is reported to be suffering from nervous breakdown.

Edward Ehni, of Newark, spent yesterday with his parents, Mr. and Mrs. C. Ehni.

Edward Wyckoff, of New Brunswick, spent yesterday with his parents, Mr. and Mrs. Charles Wyckoff.

Mr. and Mrs. William Hendershot, of Bound Brook, have been spending some time with the latter's parents, Mr. and Mrs. Hendershot.

William Rictor, of New York, spent yesterday with Mr. and Mrs. Goellner, of North Raritan.

Whitehouse.

The following officers have been installed by Ravine Lodge, No. 274, I. O. O. F., of Peapack: Noble grand, Thomas Finn; vice grand, Herbert Simons; recording secretary, W. I. Ludlow; financial secretary, Henry Burd; treasurer, George Simons; conductor, William C. Poulson; warden, John Wyckoff; inside guard, John Frost; outside guard, George Poulson; right supporter to noble grand, John S. Kinkle; left supporter to noble grand, Jacob Amerman; right scene supporter, Abram Dunn; left scene supporter, David Colyer; right supporter to vice grand, James R. Welsh; left supporter to vice grand, E. F. Potter; chaplain, Lyman H. Benjamin.

Mr. and Mrs. Charles H. Engler, of Cedar Grove Farm, near Whitehouse Station, have returned from a visit to Mrs. Engler's parents, Mr. and Mrs. A. E. Rouse, in Jersey City.

Mr. and Mrs. Harry C. Van Derveer entertained the Library Five Hundred Club at their residence, in East Whitehouse Saturday evening.

Miss Etta Eick, of Whitehouse Station, has gone to Plainfield to spend a week with her sister, Mrs. Charles Harr.

County Engineer Grant Davis, of Whitehouse Station, will make an address on "Alignment of Roads" at a meeting of the New Jersey Association of County Engineers, which will be held Friday at the offices of Colonel Edwin A. Stevens in Trenton.

Mr. and Mrs. G. C. Dalley, of Three Bridges, are visiting their daughter, Mrs. Frank Van Arsdale, in Plainfield.

Mrs. C. Elmer Van Derbeek, of Whitehouse Station, is visiting Mr. and Mrs. Henry Mingle, in North Branch.

Leslie Voorhees, of Newark, is the guest of his parents, Justice of the Peace and Mrs. Jacob C. Voorhees, at Whitehouse Station.

Mrs. Georgianna Cole, of Plainfield, is visiting her brother, L. E. A. Van Syckle, at Whitehouse Station.

Miss Amy Hoffman, of Mendham, is visiting at the home of her mother, Mrs. Halsey Hoffman, at Peapack.

The prayer-meeting of the Methodist Episcopal church at Centreville was held Saturday evening at the home of Joseph Taylor. At the service yesterday morning Rev. Dr. D. B. F. Randolph, of Plainfield, the district superintendent, preached and administered communion. After the service the fourth quarterly conference was held.

Announcement is made of the wedding of Frank Ward and Miss Josephine Sieghter, both of Peapack. They were married Wednesday by Rev. Thomas M. Simanton, pastor of the Reformed church at that place, in the presence of a few friends. They left for a honeymoon trip, and on their return will make their home in Peapack, where the bridegroom is a salesman. The bride is the organist in the Reformed church at Peapack.

Mrs. Samuel P. Rice, of Mauch Chunk, Pa., is spending a few days at her former home at Peapack. She will also visit at Far Hills.

New Providence.

Mrs. Sarah Griffith, of West Summit, left Saturday for a short stay with her sister, Mrs. Roda Rustin, of Brooklyn.

Miss Lorraine Genung, of Springfield avenue, is spending a few days with Mr. and Mrs. Enoch McNaughton, of Floram Park.

"Saved for Service," was the topic of Rev. W. A. L. Jett, rector of St. Luke's Mission, of Murray Hill, yesterday morning.

Mrs. Daniel G. Webster, of Passaic street, is visiting her mother, Mrs. Bessie M. Riker, of Cranford.

Union services were held in St. Luke's Mission, Murray Hill, last evening at which Rev. Reid S. Dickson, of the local Presbyterian church, preached.

The night school to be operated in connection with the public schools, will be formally opened this evening. The hours will be from 8 to 10. Principal Francis E. Burdick, of the local school, will take charge until the board can get some one to fake the position regularly.

A birthday party and supper was tendered Friday night to Miss Elizabeth Wilcox, by her parents, Mr. and Mrs. W. E. Wilcox, at the home of G. D. Peck, on Mountain avenue, in honor of her eighteenth birthday. Among those present were: Miss Ruth Howard, Miss Mabel Hickson, Miss Mary Clark, Miss Agnes Debbie, Mrs. Elizabeth Welborn and daughter, Miss Orra Welborn, of New Providence; Miss Lena Oelling, Miss Nellie Young, Miss Ruth Beck, Miss Jessie Beck, Miss Bell Beck, Miss Mary Candron, Miss Tripp and Herbert Vandvert, of Orange; H. E. Peck, Alfred Correll, Frederick Correll, Jr., Nelson Jacobson, Leonard Welborn, Lawrence Exner, Anthony Debbie and Clement Simon, of Murray Hill, and George Baldwin, J. Hunter, F. Osmun, Walter Southard, of Scitch Plains.

Miss Sarah Doty, of South street, Murray Hill, left yesterday for a visit to her brother and sister-in-law, Mr. and Mrs. James Doty, of South Orange.

'Plains & Fanwood.

The members of the Saturday Night Club held their weekly meeting in the Fanwood firehouse Saturday night. After a short business session games, followed by refreshments were enjoyed.

Mrs. George Mullin, who has been visiting her daughter Mrs. Philip Jahn, of Park avenue, has returned to her home in Bernardsville.

Funeral services for Mrs. Catherine Titus, of the borough, who died Wednesday at the home of her nephew in Belleville, were held at the Mt. Horeb church yesterday afternoon.

Mr. and Mrs. Herman Johnston, of Newark, visited friends in town yesterday.

A record crowd of basketball enthusiasts witnessed the games in the Parish House Saturday night when the first team trounced a five from Summit chapel by the score of 40 to 20, and the seniors met defeat at the hands of the Westfield A. C. the visitors having 27 points to their credit at the end of the game to the locals score of 16. Both games were fought tooth and nail from the time the whistle blew at the start of the game until time was called.

Eugene Lidgate, the star forward of the local first team, was unable to take part in the game Saturday owing to his sprained ankle. He sustained the injury Wednesday in the basketball game with the Plainfield Y. M. C. A.

INEZ MILHOLLAND WILL LEAD PARADE OF THE SUFFRAGISTS

MISS INEZ MILHOLLAND

New York, Jan. 27.—Miss Inez Milholland, whose friends call her the handsomest suffragist, will lead the parade of the "votes for women" advocates in Washington, March 3. She will ride a handsome horse, and those who see her are expected to become ardent advocates of giving her sex the ballot.

FUNERAL OF E. J. COURAIN.

The funeral of Edward J. Courain, the young son of Mr. and Mrs. Daniel J. Courain, of West Fourth street, was held yesterday afternoon. There was a large attendance of relatives and friends and many beautiful floral tributes. The bearers were John L. O'Keeffe, Joseph Beabout, James A. O'Keeffe and Joseph Courain. The burial was in St. Mary's cemetery.

Usually a very moderate amount of perseverance in want advertising for a job is sufficient.

Property that is worth what you ask for it can be sold for that price if you believe in advertising.

The want ads will determine who will secure nine out of ten of the best positions filled in this city today.

STYLE SR RELIABILITY.

Tasting the Soup

The Poet Laureate of the Campbell Soup Factory may be ever so clever, but you've got to taste the soup first to know how good it is.

You've got to come in and feel my clothing with your own fingers, see them with your own eyes and judge them with your own head, before you pass your verdict on them.

When you try them on, see how they fit, and how superbly well they're tailored, then you'll understand how much it means to you when I advertise these clothes at

$12, $15, $18 & $20

ROTHBERG'S

Things That Men Wear

214 W. FRONT STREET.

Next Door to Proctor's

3 Last Days of the Clearance Sale

Will be marked by many new and stronger bargains for you. We must close out as much of what remains of our winter stocks as is possible before inventory. You must help us do it. It will certainly repay you.

In the Women's Ready-to-Wear

FINE OUTER COATS AT $9.50

There is still a good choice of very smart models in this, the best coat value in the city. Each garment is splendidly and fashionably tailored of all wool material; the models are the newest and most stylish, and they are worth up to $18.00; We are clearing them out at $9.50

HANDSOME SILK DRESSES

Here's two groups of stunning frocks for women, made of fine quality messaline silk, in several very smart and stylish models. They are in every way up to the high standard of goodness we set and those who come first will have the choice of a full range of sizes. We have repriced them as follows:

$9.50 Dresses reduced to.... $5.98
$16.50 Dresses reduced to.. $11.98

REMNANTS. Useful lengths in all kinds of fabrics, marked down to and below cost. There's wool goods for skirts and girls' dresses, ginghams, percales, flannelettes and other cotton goods, all marked at bargain figures.

When You Get Reductions Like These

On the high quality of merchandise we always give you, it's a sure thing that you are getting the biggest values possible. Rain or shine you should come in this week.

Infants' Black Cashmere Stockings, with silk heel and toe; sizes 4 and 4½ only; a usual 25c value for, pair 10c

Children's Stockings in ribbed and lace styles, blacks and browns and regular 10c and 15c values; sizes are not complete, so we will clean them up at, pair. 5c

Children's Knitted Gloves; a small lot of the 25c kind, made of wool yarns and in small sizes chiefly, which are reduced to, pair 10c

Children's Bearskin Mittens; finished with leather palms and lined; in white and a regular 50c value for 25c

Ladies' Kid Gloves, $1.00 and $1.50 qualities, in black, grey, tans and white, some in gauntlet styles and a few piques and capes; sale price 69c

$1.00 Wool Dress Goods, 45 to 50 inches wide, in several of the favored weaves and a big assortment of colors; reduced now to clear to, yard 79c

Our $1.00 Showerproof Foulards, in dots and figured effects and full yard wide. This handsome fabric is going to be much in vogue this coming season, so take advantage of this offer; we've reduced them to, yard .69c

A few pieces of splendid quality all wool challies, in dotted and bordered effects; specially reduced from 59c to only, a yard .. 39c

Robeland Fleece, a handsome medium weight fabric for kimonas, bathrobes, etc.; regularly worth 25c, for sale price 15c

32-in. Scotch Madras, imported and in designs very suitable for shirts, boys' blouses, shirtwaists, etc.; a regular 29c value reduced to, yard 19c

25c and 35c Silk Bandings, in several very handsome designs, and many of the favored colors; reduced to, yard 10c

Ball Fringes and Silk Fringes, in several colors and styles; reduced as follows:
50c values now 35c
25c values now 15c

Children's Underwear, a group of odds and ends; nothing wrong with them; just odds and ends; union suits, vests and pants and worth from 25c to 45c; your choice for 15c

Misses' Fine Vests and Pants, ribbed style and fleece lined; in sizes 13 to 16 and worth 50c, for 39c

Men's Work Shirts, in darker blues, greys, etc.; a splendid shirt; worth 50c; specially reduced to 39c

Bordered and Inserted Cable Net, for curtains, in white and ecru; regularly sells for 39c, sale price, yard 29c

More For Your Money at—
Tepper's
PLAINFIELD, NEW JERSEY

During January and February the store opens 8:30 and closes at 5:30; Saturday at 10:00.

JOSEPH H. CHOATE.

Distinguished Lawyer and Statesman Celebrates His 81st Birthday.

Joseph H. Choate, former ambassador to the court of St. James and one of America's most distinguished lawyers, celebrated his eighty-first birthday with a dinner at his home, 8 East Sixty-third street, New York. Mr. Choate entertained eighteen guests, some of his oldest friends among them. Mr. Choate visits his office in Wall street daily, save in inclement weather. A great many letters of congratulation were received, and there were many callers. The former ambassador is in excellent health, and he said that his birthday found him feeling well.

STUDENTS TAKE JOBS OF CHOIR ON STRIKE

Princeton Men Sing at Trenton Church Services.

Trenton, N. J., Jan. 27.—Eighteen Princeton students played the roles of strike breakers at two services in St. Michael's Episcopal church, taking the places of the thirty-five members of the church choir who were out on strike. The choirmaster, who also struck with the singers, was not on hand, and neither was the old organist, his place having been filled at the morning and evening services by George Chapman.

The strikers did such effective picket duty, however, that the church, usually well filled at service, contained many empty seats at both the morning and night services. The Princeton boys did very well as supplanters of the regular choir, and they seemed to enter into the work with a determined spirit.

The choir went on strike because, they declared, the rector, Rev. W. B. Eddy, was interfering with them and also with the choirmaster.

It was hinted today that there would be several resignations of vestrymen handed in to the pastor within a day or so as a result of the choir incident.

The Princeton boys after the night service boarded a train and returned to the university.

SLANDERED SOLDIERS TO SUE

Hawaii Schoolmaster Wouldn't Retract His Charges of Misconduct.

Honolulu, H. T., Jan. 27.—United States soldiers took action to raise funds to prosecute Perley L. Horne, president of the Kamehameha schools of the island of Oahu, for alleged slander. Horne at a mass meeting last December said the misconduct of soldiers made the islands unsafe for Hawaiian women. It was said the soldiers' reply to the charges would be sent to the war department.

Representatives of the army men demanded a retraction from Mr. Horne, which he refused to give, and a grand jury investigation vindicated the soldiers.

LLOYD TO QUIT AS CHAIRMAN

Indorses Johnson (Ky.) For New Head of Congressional Committee.

Washington, Jan. 27.—Representative James T. Lloyd of Missouri announced his determination to retire as chairman of the Democratic congressional committee.

In letters to Democratic members of the house he indorses for the position Representative Ben Johnson of Kentucky. Mr. Johnson has the support of Speaker Clark. The committee will meet to organize early in April.

LILACS BUDDING IN ALBANY.

Three Hundred Citizens of Troy Enjoy Excursion on Hudson.

Albany, N. Y., Jan. 27.—More than 300 Trojans enjoyed the novelty of a midwinter river excursion yesterday. They came to this city on the steamer Rensselaer and returned to Troy by trolley.

Lilacs and other early shrubs are in bud, and early bulb plants are breaking through the earth in this locality.

Weather Forecast.

Cloudy today, probably local rains in the interior; colder by night; tomorrow rain in south, rain or snow in north; colder; moderate to brisk west to north winds.

—Advertise in the Daily Press

—The domestic workers—cooks, maids, waitresses and other helpers of the household—keep close track of Press Wants.

NOTED MEN TO ATTEND CIVIC FEDERATION MEETING TO DISCUSS STRIKE PREVENTION

New York, Jan. 27.—The prevention of industrial disputes between labor and capital is to be considered again at the thirteenth annual meeting of the National Civic federation in the Hotel Astor, Jan. 28 and 29. The question of how far strikes can be avoided by law and the advisability of State and federal arbitration boards using compulsory powers will be discussed. Charles P. Neill, head of the United States bureau of labor, is chairman of a committee that will report on the model State mediation bill. August Belmont is head of a committee that will present a draft of a workingmen's compensation bill. Seth Low is chairman of the committee that will report on how State legislatures may regulate combinations and trusts, while Mrs. John Hays Hammond is chairman of the woman's department.

COURT OF CHANCERY IS MUCH CONGESTED

vors Appointment of Anoth- And Chancellor Walker Fa- er Vice Chancellor.

Trenton, Jan. 27.—So great has been the increase in the business of the Court of Chancery during the last year that the agitation has been renewed for the creation of another Vice-Chancellorship. Chancellor Walker favors the appointment of another vice-chancellor as a means of relieving the congestion in the court. He said today that the work of the court is very much congested and another vice-chancellor is badly needed.

It will rest on one of the legislature to provide for another vice-chancellor, and if such an act were passed it would place another important appointment in the hands of Governor Wilson or Senate President Fielder, if the act were not passed before Governor Wilson goes to Washington. The salary of a vice-chancellor is $[illegible],000 a year and the term seven years.

TWO TO BE ORDAINED BY BISHOP O'CONNOR

Two young seminarians of Seton Hall College, Andrew L. Adzima, of Passaic, and John J. Clark, of Hinsdale, Mass., will be ordained in the priesthood by Bishop O'Connor at a mass in the Chapel of the Immaculate Conception, South Orange, February 15. Assisting the bishop will be Monsignor James F. Mooney, president of Seton Hall, as arch-priest; Rev. Charles A. Smith, chancellor of the Newark Diocese, as master of ceremonies, and Rev. Dr. Francis P. McHugh and Rev. Thomas L. McLaughlin, as assistant priests.

The seminarians will say their first masses in the churches of their home towns. Mr. Adzima will be the celebrant of his initial mass in the Church of St. Mary of the Assumption, Passaic, February 16. Mr. Clark's first mass will be celebrated in St. Agnes' church, Dalton, Mass., at the same time.

—Press Wants show many chances for advancement.

Louretta Taylor in "Peg O' My Heart," at the Cort Theatre, New York.

NEW YORK AMUSEMENTS

Laurette Taylor has begun the seventh week of her engagement at the Cort theatre in New York with every indication that she will remain the attraction at John Cort's beautiful playhouse well into the summer. Oliver Morosco exercised judgment in making Miss Taylor a star following her success last season in "The Bird of Paradise," and in selecting J. Hartley Manners' delightful comedy "Peg O' My Heart," as her starring vehicle he proved conclusively that plays with the "punch" are not essential to success. Nothing more charming has been seen in the New York stage this season than "Peg O' My Heart," and no comedienne of recent years has scored such a pronounced hit as Laurette Taylor.

SHEVKET PASH AND ENVER BEY LEADING FIGURES IN TURKISH PLANS TO CONTINUE THE WAR

Constantinople, Jan. 27.—Shevket Pasha and Enver Bey are the leading figures in the moveemnt to resume the war with the Balkan allies. Shevket Pasha is the new grand vizier, and Enver Bey is to be appointed chief of the general staff to suceed Nazim Pasha, recently slain. Enver Bey is a leader in the Young Turks movement that deposed the former sultan.

PHOTOS MATZEN

LARGE PICTURE FREE!

With one dozen of our 1a Cabinet Photographs we will give free one large (16x20 in.) Platinograph for framing.

CHRISTIAN F. MATZEN
The Photographer.
131 E. Front St. Tel. 867-W

FORMER SENATOR AND WIFE TALK SUFFRAGE

Summit, Jan. 27.—Former State Senator and Mrs. Everett Colby were the speakers at the special meeting of the Equal Suffrage and Good Government League in the auditorium of the Public Library. About fifty persons were present.

Mrs. Colby, who was before her marriage, Miss Edith Hyde, of Plainfield, introduced herself as a living refutation of the argument that women suffrage breaks up the home. Before she became interested in suffrage, she said, she stayed home while the Senator carried on his politicail campaigns. Now they go together to Progressive and suffrage meetings alike.

Speaking as chairman of the committee on legislation, Mrs. Colby described the organization of the women's work in this State, and urged the members of the league to attend the meeting in Trenton February 18 when the women are to appear before the Legislature.

It would be strange, said Mrs Colby, if the men and women of Colorado, or Washington, or California, had adopted the women's cause if it had proved a failure in the adjoining States, were they had good opportunity to note how it worked.

Senator Colby gave a sort of confidential rehearsal of his conversion to equal suffrage. Both speakers insisted that they had been able to find no argument against it, and recited the practical considerations that had led them to adopt it.

Naming health, good surroundings character and education as the four prime requisites of happy and useful life, Mr. Colby claimed that woman was a greater influence than man toward getting all these things, and deplored that they should be excluded from having a voice in the efforts of the State to obtain them all for the people.

A proposition was launched to form a men's auxiliary.

PETITION STRICTER SUNDAY.

New Brunswick, Jan. 27.—Petitions for a better observance of Sunday by local merchants were circulated in the churches yesterday for signatures. These petitions ask the Common Council to have all local merchants close Sundays, it being held that many foreigners now keep open seven days in the week. The city has an ordinance which practically covers the situation and this will be amended if possible to bring about the desired result. The Retail Merchants' Association and Board of Trade here will back up the movement.

—Advertise in the Daily Press.

WHY NOT TAKE OUT AN AUTOMOBILE POLIC NOW AGAINST FIRE, AT 1½ PER CENT.

J. E. CURTIS, 183 NORTH AVENUE. PHONE 192

Plainfield Daily Press

Published Daily except Sunday, by the PLAINFIELD PRESS COMPANY, 105 North Avenue.
Entered at the Plainfield, N. J., Post-Office as Second Class Mail Matter.

Leslie E. Fort and Ralph L. Morrow, Editors and Managers.

TELEPHONE PLAINFIELD 1200.
Private Branch Exchange connecting all departments.

Two cents a copy. Ten cents a week. $5.00 a year in advance. Delivered by carrier or by mail. No extra charge for papers mailed to points in the U. S and Canada.
Any subscriber failing to receive a single issue will confer a favor by notifying the business office.
Advertising rates mailed on application.
Copy for change of Advertisements to insure change for same day must be at the office by 9:00 a. m.

JANUARY 27 IN HISTORY.

1667—Viscount d'Argenson became governor of Canada.
1679—Boston received its first fire-engine from England.
1785—Charter granted the University of Georgia.
1804—Great banquet given in Washington in celebration of the acquisition of Louisiana.
1812—Gen. Henry Dearborn appointed commander of the United States Army.
1830—Daniel Webster made his famous speech for the Union, in reply to Robert Y. Hayne.
1891—William F. Vilas chosen United States Senator from Wisconsin.
1901—Guiseppe Verdi, famous composer, died in Milan, Italy. Born in Parma, Oct. 9, 1814.
1909—Ambassador Bryce and Secretary Root signed the Newfoundland Fisheries Treaty.
1912—Champ Clark announced his candidacy for the Democratic presidential nomination.

Plainfield, N. J., January 27, 1913.

AN OPPORTUNITY.

The competition for the best plan for advertising Plainfield as a desirable place of residence and a slogan for the city will come to a close on Saturday. As might be expected, the Chamber of Commerce, which seeks the information and is willing to pay for it, has received many suggestions, but in a contest of this sort it is not unusual for some comparatively unknown person who files his plan at the eleventh hour to win the big prize and therefore there should be no hesitation on any one's part to enter the contest now. Here is an opportunity for some bright High School boy or girl to make some money and they stand as good a chance as the grownups. This fact is illustrated in the result of the Elizabeth Board of Trade's competition for a design for a poster to advertise the forthcoming industrial exposition, the first prize being awarded to an eighteen years old youth.

TWO APPOINTMENTS.

Either at the session tonight or tomorrow, it is expected that the Legislature will receive from Governor Wilson his appointments for the judgeship and prosecutorship of Union county. It seems reasonably certain that James R. Connolly, the city attorney of Elizabeth, will be named as judge to succeed E. S. Atwater, as he has the endorsement of the Democratic administration. Former Judge Gilhooly and William R. Wilson, however, are still in the running and neither will admit the claims made by Connolly's friends. For the prosecutorship, the fight is between former Mayor Stein and Elections' Board Chairman Robert H. McAdams, both of whom are also from Elizabeth. It is a toss-up which will be chosen, but it is a fairly well established fact that the loser will receive the appointment of district court judge of Elizabeth as a consolation prize.

RADICAL AND RIGHT.

As an exchange observes, Wilson's anti-trust bills are considered radical by the rich man who feels that the same punishment should not be meted out to him as to the humble offender. He thinks it perfectly proper, no doubt, to send some hungry mortal to jail for stealing a loaf of bread, but if he corners the market in wheat and commits a crime against humanity in general a nominal fine he believes is sufficient punishment in his case. It's the man who stifles competition, who waters stocks and who makes prices so exorbitant that the poor can hardly get the necessities of life who is the great menace of today and though he represents some huge soulless body, guilt is personal and he should be placed where all enemies of society belong—behind the prison bars. Taking this view of the situation, it is a pity that the Wilson measures are not even more radical than they are.

GUBERNATORIAL TIMBER.

rial nomination is not to be allowed to go begging is quite evident for Mayor Wittpenn, of Jersey City, is an avowed candidate, Senator Fielder is being groomed, although he has stated that he will retire from politics when he has filled out Wilson's unexpired term in 1914, and a boom for Frank S. Katzenbach is to be launched by the allied clubs of Mercer county at Trenton on February 11. Both Fielder and Wittpenn are warm friends of Wilson and supporters of his policies although the two Hudson county men do not travel with the same political crew. Katzenbach, on the other hand, is classed as an anti-Wilsonite and he will be backed by the reactionary forces. From the present outlook, however, with the Governor's friends supporting Wittpenn, the Jersey City mayor should have no trouble in capturing the nomination.

The Legislature this week will go through the form of electing an United States Senator to succeed Frank O. Briggs and as William Hughes was an easy winner in the primary contest he will take his seat at Washington. For the first time in many, many years New Jersey will be represented in the United States Senate by two Democrats, both of whom are ardent supporters of the President-elect to whom they are both responsible for obtaining the toga.

BOND FOR $30,000 SAVES GEN. SICKLES FROM JAIL

(By Telegraph to The Daily Press.)

New York, Jan. 27.—Sheriff Harburger this morning received a telephone message from D. P. Hayes, attorney for Daniel E. Sickles, that a bond for $30,000 had been furnished by the General. The attorney declined to say who the bondsmen were.

New York, Jan. 27.—If a conference that General Daniel E. Sickles is to have with his wife and his son, Stanton, brings about certain concessions on his part, the beleaguered veteran will probably come happily out of the tangle he is in with the state because of an admitted deficiency of $23,476 in his accounts as president of the State Monuments association. But if the general, who requested Mrs. Sickles to talk to him, changes his mind again he will be left to the tender mercies of Sheriff Harburger.

With the possibility of General Sickles voluntarily admitting the sheriff to his Fifth avenue fortress and the subsequent removal of the general to quarters in Ludlow street jail, persons interested in the general's behalf were thinking up ways and means of preventing his incarceration.

Sheriff Harburger announced that a national fund, designed to relieve General Sickles of his financial embarrassment, had been decided upon, that Comptroller Sohmer who made the proposal had headed the list with $100 and that the second contributor was none other than Sheriff Harburger, likewise to the amount of $100.

The sheriff said that he would announce later who would be treasurer of the fund and that he was confident of raising the desired amount within ten days. Anybody anywhere can join in and, as the sheriff phrases it, "help to keep the only surviving major general in the civil war from the ignominy of a prison cell."

The concession that Mrs. Sickles demands of the general is that he dismiss from his home Miss Wilmerding, his housekeeper. If he would consent to that the money for his indebtedness to the state would be forthcoming, but he has so far refused. His son Stanton thought that his father's request for his wife to come to see him indicated that he was weakening and that a satisfactory arrangement would be reached.

If the general sticks by his determination to retain Miss Wilmerding his wife will allow the law to take its course.

BIG SUM FOR TURKEY.

(By Telegraph to The Daily Press.)

London, Jan. 27.—The Constantinople correspondent of the Daily Telegraph says that a contract has been signed whereby the Ottoman Government will obtain an advance of $10,000,000 to be reimbursed out of the next loan in connection with the new concession for metropolitan street railways of Constantinople.

PUTNAM, CONN., HOTEL FIRE.

(By Telegraph to The Daily Press.)

Putnam, Conn., Jan. 27.—Fire early this morning completely destroyed the Chickering Hotel in the heart of the city. The guests numbering 35 escaped in their night clothes.

SOUTH STATION FIRE.

(By Telegraph to The Daily Press.)

Boston, Jan. 27.—Fire which caused damage estimated at $5,000 burned three passenger coaches and scorched three others at the South Station early today.

WM. COOGAN LOSES HIS LIFE IN ACCIDENT

Killed at Cincinnati But Details As to the Fatality Are Missing.

The body of William Coogan, formerly of this city, who was killed Tuesday in an accident in Cincinnati, Ohio, is being sent to this city, where interment will be made. Mrs. Margaret Hoffman, of 438 West Third street, Mr. Coogan's mother-in-law, learned of his death Saturday when she received a newspaper clipping from a friend, giving an meagre acount of the fatality. She was not sure that the Coogan mentioned in the account was her relative, however, until a reply in the affirmative had been received from the Cincinnati authorities, in answer to a telegram she had sent them giving a description of the victim.

Mr. Coogan has had a varied career. Although married he did not live with his wife who died several years ago, leaving two children, Margaret and William Coogan, age 12 and 11 years old respectively, who are now making their home with Mrs. Hoffman.

EXPOSITION PLANS NEARING COMPLETION

Elizabeth's Big Industrial Show to Be Featured By More Than 100 Exhibits.

Elizabeth, Jan. 27.—Preparations for the industrial exposition to be held under the auspices of the Elizabeth Board of Trade from February 10 to 15 are being rushed to completion. The big show will be held in the Second Regiment Armory, where thousands of persons can be admitted daily, and all indications point to a record-breaking attendance. There will be more than 100 exhibits of varied character, scarcely any two being similar. It is only two weeks until the opening of the exposition and the committee in charge is now chiefly engaged in examining floor plans and arranging details in connection with the exhibits.

Widespread interest is being created in the forthcoming show by the comprehensive plan of advertising that has been adopted. During the past week announcements of the exposition were placed on 1,700 billboards in all parts of the State and the same announcements have been on many big signboards for several weeks. Space has been engaged in more than 100 newspapers and advertisements of considerable size will be placed in all of them.

Features of the opening days of the exposition will be addresses by either Governor Woodrow Wilson or State Senator James F. Fielder, president of the Senate, who will be acting governor after Governor Wilson resigns to go to Washington, and other prominent men, and a dinner to representatives of the press and the commercial executives of New York, Philadelphia and New Jersey, which will be held on Tuesday, February 11. There will be a special musical program each day of the exposition, features of which will be concerts by the singing societies of this city, which are known as among the best in the country.

THEY WON THE PRIZES AT SOBRIESKI BALL

Wearing a one-piece costume and appropriately calling themselves the Polish-American twins, Mrs. Stanley Stroke and Stanley Wojnarowski were awarded the first prizes for having the most unique costumes at the John III Sobrieski Society's masquerade ball held Saturday night in their headquarters in East Second street. Mrs. Stroke's part of the garment represented a native girl of Poland, while her partner was clothed after the fashion of "Uncle Sam."

Others recognized at the affair for their costumes were Mrs. Walter Labno, as a flower girl; Miss Apolia Przyvara, as a gypsy; Miss Mary Zik, as a Polish pheasant; Miss Safia Wojnarowski, as a Mexican range girl; Miss Jessie Pollick, as a slave in Russia and Miss Carolina Buzok, as a Bohemian girl.

GUARD FIELD HOSPITAL IN ITS NEW QUARTERS

Elizabeth, Jan. 27.—The work of removing the National Guard field hospital from Newark to this city was completed Saturday. The hospital will now be located in the Second Regiment Armory. It consists of five physicians, who are officers; fifty enlisted men, eight army wagons, fifty horses and mules, thirty-six tents, operating tent, labratory and dispensary tent, kitchen and six wards.

There is also a large supply of surgical instruments, together with medicines. The removal of the field hospital was ordered by Governor Wilson through Adjutant General Wilbur F. Sadler.

ASK FOR THE PROFIT SHARING COUPONS

Inventory Sale

ASK FOR THE PROFIT SHARING COUPONS

We have just finished our annual inventory and as is our custom make a clean sweep of surplus stock. You will find a lot of winter needs in this clearing. The worst of winter will yet come and it is better to be on the inside of solid comfort than on the outside of a barrel of cures.

WOMEN'S FLEECE LINED UNDERWEAR

The kind we have sold all season at 50c, special at 38c

BOYS' COATS

2 to 10 years; in chinchilla, astrachan, kerseys and mixtures; formerly $9 and $10, now $6.98

FURS

One-third off regular price of all furs now.

SHOES

The first annual shoe sale now in progress will be continued until February 1st. Specially attractive prices this week in Women's, Misses' and Children's Shoes. All new this season.
$3.50 and $4.00 Shoes at $2.45
$4.00 and $5.00 Shoes at $2.85
$5.00 and $6.00 Shoes at $3.85

WOMEN'S COATS

A good assortment of materials and patterns, sold at $15 to $20, now $11.98

AT 17c

Black Jet Back Combs, Barrettes, Braid Pins and Bandeaux, worth 50c to $1.00.

50c POPULAR COPYRIGHTS

Special sale for this week at..42c

MILLINERY

$5 ready to Wear Hats now.$1.98

Fine Dress Hats, values to $12, now $4.98

Untrimmed Felt Hats, worth up to $2.50, special at 50c

Wings, assorted colors, worth $1 pair, special at 17c

CHILDREN'S COATS

1 to 6 years, corduroys, in blue, red and white, and assorted cloths; were up to $6, now $3.49

LADIES' EMBROIDERED COLLARS

Embroidered in a great variety of designs; a 25c article, special, 3 for 25c

AT 2c YD. INSTEAD OF 5c

A lot of Cream Val. Laces, Edgings and Insertions.

RUGS

9x12 Velvet Rugs, in rich heavy tones, special $14.98
9x12 Scotch Body Brussels, in colors and designs suitable for dining rooms, special $13.50
9x12 Tapestry Brussels Rugs—The dainty and pleasing color effects for chambers, etc., special $13.50

THE JANUARY FURNITURE SALE

A golden opportunity to furnish your home now at a small expense. The CLUB PLAN will tide you over, too, making the burden so light that you would not experience any inconvenience.

BRASS BEDS, BED OUTFITS, DRESSERS, CHIFFONIERES, CHINA CABINETS, BUFFETS, TABLES, DINING CHAIRS, LADIES' DESKS, PARLOR AND LIBRARY TABLES, PARLOR ROCKERS, ETC.

WOMEN'S SHOES **Woodhull & Martin Co.** CHILDREN'S SHOES

THE STORE THAT GIVES YOU 5 PER CENT. PROFIT-SHARING COUPONS.

CONGRESS WILL HAVE WILSON ON ITS HANDS

President-elect Has His Own Ideas On Currency and Tariff Legislation.

(By Telegraph to The Daily Press.)

Washington, Jan. 27.—Gradually the belief is spreading among Democratic Senators and Representatives that Congress is going to have Wilson on its hands, reversing Grover Cleveland's oft quoted saying. Returning pilgrims from Trenton bring intimations that the President-elect has some well-fixed ideas of his own. One of these is a currency plan of his own which he will submit to Congress.

Already Congressmen are beginning to apprehend serious differences between the viewpoint of practical and experienced legislators, and that of Mr. Wilson. The tariff hearings by the ways and means committee end next Friday. A caucus of Democrats of the House will be held within a very few days thereafter to determine the form of legislation.

Chairman Underwood has been making inquiries among his colleagues and says privately he thinks the caucus will adopt his suggestion of considering the schedules in separate bills. Chairman Underwood is opposed to any other legislation at the extra session. He would like to have the attention of Congress and of the country centred upon the tariff revision, get the work done and let the Congressmen go home and prepare for the long session of general legislation next December.

The House will get up steam this week on appropriation bills. Now that the Pujo committee is out of the limelight, the currency sub-committee under Representative Glass will take the stage with further currency hearings.

MRS. CORNELIA J. STILLWELL.

Mrs. Cornelia J. Stillwell, aged 78 years, widow of Daniel Stillwell, died yesterday at her home, 121 East Fourth street, following a long illness. Mrs. Stillwell was born at Middlebush, Somerset county, and had been a resident of this city many years. She is survived by one daughter, Mrs. Lincoln Giles, of this city. The funeral will be held at 10:30 o'clock tomorrow morning at the late home. Rev. Dr. C. E. Herring will officiate and the burial will be at Middlebush.

IN THE TOILS AGAIN.

Aaron Reed, 55 years old, of 18 Fritz place, who had probably been arrested more times than any other citizen of North Plainfield, was apprehended by the borough authorities Saturday night for being intoxicated and failing to support his family. Arraigned before Recorder Gano this morning, he was sentenced to serve a term of 90 days in the county jail in Somerville. Chief Marshal Weiss took the prisoner to that institution this afternoon.

COUNTY LAW LIBRARY BOOKS REPORTED GONE

Forty-one Volumes Missing, Possibly Removed By Lawers and Not Returned.

In a report presented to James Connolly, as president of the Union County Bar Association, it is shown that forty-one volumes of the Law Library at the Courthouse in Elizabeth are missing. Many of the most important sets found in the library are broken, and their value consequently impaired to a serious extent.

The library which intact was valued at $10,000. The Union County Bar Association receives an appropriation of $500 a year from the county for books. Members of the association are the only ones having access to the library at present. The small Board of Freeholders, if given possession of the county government, will have a librarian in charge, according to the slate elected a few weeks ago.

The books missing include the following: New Jersey Law reports, volumes 1, 5, 9, 16, 23, 33, 34, 35, 37, 40, 42, 45, 46, 49, 53, 58 and 60; New Jersey Equity, volumes 4, 22, 23, 24, 30, 34, 37, 54, 60 and 61; Atlantic Reporter, volumes 7 and 9; Southwest Reporter, volume 25; New York Supplement, volume 134; New Jersey Digest, volume 5.

No trace has been found of any of the books. It is believed by officers of the association that lawyers have taken the books to their offices, intending to return them, but through an oversight failed to do so.

The law of self-interest makes the advertisement of your people Important to every possible buyer of it!

JOHN D. ROCKEFELLER, JR.

He Is Successfully Combating the White Slave Evil.

FUNERAL OF MRS. KERR.

The funeral service of Mrs. Nellie Warren Kerr will be held at 3 o'clock this afternoon at 402 Park avenue. Rev. Dr. J. S. Zelie, of the Crescent Avenue Presbyterian church, of which Mrs. Kerr was a member, will officiate and the burial will be in Hillside cemetery.

THE TEMPERATURE.

The temperature report from the State Trust Company today is as follows: 9 a. m., 48 degrees; 11 a. m., 43 degrees; 1 p. m., 39 degrees.

—Use Press want advs.

MAKES IT ILLEGAL FOR WHITE AND NEGRO TO WED

Trenton, Jan. 27.—The State Board of Health has drafted a bill for introduction into the Legislature making it illegal to issue a license for the marriage of a white person and a negro or mulatto, or to perform such a marriage ceremony. The bill has been inspired by the discovery by the Board that there has been lately a considerable increase in these mixed marriages.

The law will provide that it shall be unlawful for any public official to issue a license for the marriage of a white person to a negro or mulatto. It will then provide that it shall also be unlawful for any person, official or religious society to solemnize such marriages.

Violations will be made misdemeanors punishable by a fine of $1,000 or imprisonment for three years, or both.

RECEPTION FOR BRIDAL COUPLE

Mr. and Mrs. Morris Morrell, of New York, who have just returned from their honeymoon spent in Philadelphia, were week-end guests of Mr. and Mrs. Kalman Sachar, of 531 West Third street, who gave an informal reception in honor of the bride and bridegroom.

Headquarters for
GIBSON'S
RYE
E. C. WESCOTT,
115 East Front Street.

CITY NATIONAL BANK
PLAINFIELD, N.J.
ORGANIZED 1875

CONSIDER THE RISK YOU ARE TAKING

by leaving your valuables in desk or bureau at home or office. Fire may break out suddenly and thieves break in without warning—then what? Our Fire and Burglar Proof Vault Insures Positive Security.
The charge for a Safe Deposit Box in this Vault is only
$5.00 and up per year

4% Interest paid on Savings Accounts.

Capital $150,000.00
Surplus and Profits $290,000.00
(all earned)

The New

Telephone Directory

For the New Jersey Division

Goes to Press

Saturday, February 1, 1913

Your name will appear in the new Directory if you arrange for telephone service on or before that date.

In saving time and labor, in making your home more comfortable, in building business and in reaching friends quickly, the telephone has no equal.

Why wait until an accident or emergency causes you to regret that you do not have a telephone? Arrange today to have one installed and enjoy its benefits every day in the year.

Rates are Low and the Service Efficient.

Our Commercial Office will gladly give you full information. Just call, telephone or write.

Get your name in the new book!

NEW YORK TELEPHONE CO.

1

Store Closes Saturday at 9 P. M. Others Days 5:30.
Telephone 5500—Market—Five Five Hundred.

L. S. Plaut & Co.

BEE HIVE New Jersey's Shopping Centre NEWARK
711 TO 721 BROAD STREET.

Big Sale 5,000 Yards of

New Dress Goods and Mill Ends

Savings of One-half to Two-thirds on Reg. Prices

We secured direct from one of the greatest dress goods mills in America the entire surplus stock at their annual inventory of all their holdings, representing principally the short ends and mill lengths left over and above what their advance order pieces call for. These goods are strictly all wool, made from finest pure worsted yarns; widths range from 50 to 56 inches wide; absolutely new, stylish, fresh and perfect in every particular; they came to our store direct from the mill. Some of the various weaves embraced are whipcords, diagnoals, serges, cheviots, herringbones, panamas, crash, chain diagonal, storm serge, armure, melrose, wide wales, etamines, mistrel, French serge, coating serge, pilot serge, vigoreaux covert, soliel, granite, fancy weaves of many descriptions, stripe effects, plain colors of every shade, cream colors and black. All cut into desirable and correct suit, dress and skirt lengths with special price tickets on, so that selection will be easy and convenient. We have arranged this mammoth purchase into three great lots as follows:

THESE ARE ALL NEW DRESS GOODS—MILL ENDS

Worth up to $1.25, special, yard 59c
Worth up to $1.50, special, yard 69c
Worth up to $2.00, special, yard 79c

711 TO 721 BROAD ST. NEWARK.

All Plainfield-Elizabeth Trolley Cars pass our door. Wagon delivery to Plainfield and vicinity daily. No Branch Stores.

Ever travel in a stagecoach? There were a lot of them in the country when

KEEN KUTTER

goods came on earth. The stagecoach has gone, but

KEEN KUTTER

goods are still here better than ever—up with the times. You cannot buy anything so good, so dependable and satisfactory.

Keen Kutter

Carving Sets, Kitchen Cutlery, Butcher Knives and Steels, Pocket Knives, Shears and Scissors, Razors, Razor Strops and Hones.

All kind of tools to make a complete set to do odd jobs around the house.

F. A. KIRCH & CO.

205 PARK AVE. 'Phone 578

Try Press Want Ads.

SEEK REDEMPTION OF WHITE SLAVES

John D. Rockefeller, Jr., Explains Purposes of Bureau.

EXPERT STUDY OF PROBLEM

George J. Kneeland, Who Directed Chicago Vice Inquiry, and Abraham Flexner, Medical Examiner, Preparing Reports—Social Hygiene Organization's Fight on Social Evil.

New York, Jan. 27.—John D. Rockefeller, Jr., is among the foremost men of the country who have given critical consideration of the social evil with a view toward its humane and scientific abatement. Ever since he sat as foreman of the grand jury in New York about two years ago Mr. Rockefeller has been keenly interested in discovering a sensible plan for curtailing the white slave traffic. He was largely instrumental, both financially and personally, in the organization of the bureau of social hygiene, started with the deep and earnest purpose of thoroughly investigating the present conditions of the social evil and of eradicating them in so far as possible. Mr. Rockefeller now makes public the following interesting and important statement as to the origin, work and plans of the bureau:

"The bureau of social hygiene came into existence about two years ago as a result of the work of the special grand jury appointed to investigate the white slave traffic in New York city which served during the first half of the year 1910. One of the recommendations made by it in the presentment handed up at the termination of its labors was that a public commission be appointed to study the social evil. The foreman of that body subsequently gave careful consideration of the character of the work which might properly be done by such a commission and the limitations under which it would operate.

"So the conviction grew that in order to make a real and lasting improvement in conditions, a permanent organization should be created, the continuation of which would not be dependent upon a temporary wave of reform nor upon the life of any man or group of men, but which would go on, generation after generation, continuously making warfare against the forces of evil.

Members of the Bureau.

"Therefore, as the initial step, in the winter of 1911 the bureau of social hygiene was formed. Its present members are Miss Katherine Bement Davis, superintendent of New York State Reformatory For Women at Bedford Hills, N. Y.; Paul M. Warburg of the firm of Kuhn, Loeb & Co.; Starr J. Murphy of the New York bar and John D. Rockefeller, Jr. As the work develops new members may be added.

"One of the first things undertaken by the bureau was the establishment at Bedford Hills, adjacent to the reformatory, of a laboratory of social hygiene under Miss Davis' direction. In this laboratory it is proposed to study from the physical, mental, social and moral side each person committed to the reformatory.

"Arrangements were made, therefore, in the early part of last winter to secure the services of George J. Kneeland, who had directed the Chicago vice commission investigation. Since that time Mr. Kneeland, with a corps of assistants, has been making a thorough and comprehensive survey of the conditions of vice in New York city.

"At the same time the bureau was fortunate in securing the services of Abraham Flexner, whose reports on the medical schools in this country and in Europe are so well known, to study the social evil and the various methods of dealing with it in the leading cities of Europe.

"Based upon all of these studies, which will probably be published by December of this year, it is the hope of the bureau that there may be devised a practical plan for dealing with the social evil in New York city, a plan which public opinion can be brought to support."

DYNAMITERS RE-ELECTED.

Tveitmoe and Clancey Again California Trades Council Officers.

Los Angeles, Cal., Jan. 27.—Olaf A. Tveitmoe and E. A. Clancey, convicted in the labor dynamiting case, have been re-elected as officers of the state board by the State Building Trades council.

Tveitmoe again is general secretary treasurer and Clancey a member of the general executive board.

WEATHER EVERYWHERE.

Observations of the United States weather bureau taken at 8 p. m. yesterday follow:

	Temp.	Weather.
Albany	46	Cloudy
Atlantic City	46	Clear
Boston	46	Cloudy
Buffalo	46	Cloudy
Chicago	38	Rain
New Orleans	66	Rain
New York	49	Clear
St. Louis	56	Cloudy
Washington	50	Clear

—Use Press want advs. in finding that new job—thus showing evidence of your ability to fill it look for your ad.

Because These Are Silks That Women Want to Buy And NOT Merely Fabrics That We Want to Sell

An Overwhelming Success Has Followed This Presentation of

The ANNUAL SALE of SILKS

Each succeeding event of this kind concentrates the retail silk business of New York more firmly at GIMBELS—already distinguished for its rich stock of exclusive silks. A year ago the Sale exceeded our expectations, though it began in a blizzard.

This year we have more Silks, and finer Silks, of the soft, clinging kinds that are precisely in the highest favor—and Silks are more fashionable than ever!

We will not describe in detail the successful carrying out of arrangements, begun months ago with manufacturers, to secure exactly the Silks we wanted, in colors of our own selection, and yet get such great concessions in the matter of price, that

Savings Average Better Than One-Third

Suffice it to say that the Silks are here—as women can see for themselves—and in very liberal quantities. That the savings are *also* here is evident to everyone who knows silk values as most New York women do. Here is the full list headed by the amazing group of

$12 to $35 Foreign Brocaded Silks, in Profusion, at $6 Yard

Canceled orders came thick and fast upon the Paris wholesalers of these magnificent Silks, when the Balkan war began to paralyze business in Austria, Hungary and other great silk-using countries of Eastern Europe. We foresaw this, and were early on the spot to secure these rich fabrics, at an insignificant fraction of their real worth. And they are simply regal! There are Brocades, actually stiff with gold and silver thread; stunning floral patterns, in vivid colorings, either in damask effects, or with raised velvet pile—fabrics that are superb for evening wraps, coat linings, or panels on rich costumes.

Then there are Chiffons, and other light weight Silks, with brocaded designs in metal silk or velvet, for exquisite evening gowns. In short, an astonishing variety of sumptuous fabrics, at a price which in no case is more than half the original value of the Silks. Dressmakers, in particular, are vastly interested in the offering.

Here Are Other Splendid Groups

NAME OF SILK	COLORS	WIDTH	PRICE YARD	REGULARLY YARD
Foreign Brocades			$6	$12 to $35
Crinkled Satin Crepon	Colors—white and black	Double	$1.25	$4
Crepe de Chine	Colors—white and black	Double	$1.45	$2.25
Crepe Charmeuse	Black, navy, taupe, ivory	Double	$2.25	$4.50
Figured Chiffons and Marquisettes	Evening Shades	Double	$1	$1.75 and $2.50
Washable Duck	White only		68c	$1
Faille Suitings	Colors and two-tones		$1	$2
Washable Tub Silks	Striped-effects on white	31 and 35 Inch	75c	$1 and $1.25
Chiffon Cloth, imported	Evening shades, black & white	Double	75c	$1.85
Satin-Bordered Chiffon	Evening shades, black & white	Double	85c	$2.50
Crepe Meteor	Ivory and black	Double	$1.85	$3.50
Crepe Meteor	Evening shades, white & black	Double	$1.50	$2.25
Liberty Charmeuse	All Street and Evening Shades	36 Inch	$1.25	$2
Brocaded Japanese Silk	Light colorings	36 Inch	$1.50	$2.50
Dress Satin	Colors and white	35 Inch	$1	$1.75
Grenadine, satin-striped	Black and Navy Blue	35 Inch	$1	$3
Satin Charmeuse	Street and Evening Shades	Double	$1.35	$2
Brocaded Crepe de Chine	New Colors	Double	$1.85	$2.50
Crepe de Chine	Black	Double	$1.75	$2.50
Pongees	Natural	Double	75c	$1.25
Corsica and Satin de Chine	Black and White	18 Inch	50c	75c
Satin Messaline	Colors	Double	75c	$1.12
Figured Crepe Radiant	Colors	Double	$1	$2.50
Duchess Satin	Black	35 Inch	$1.85	$3

Second Floor

GIMBEL BROTHERS

BROADWAY NEW YORK THIRTY-THIRD ST.

ASBURY PARK PEOPLE DEBATE WATER THEME

Asbury Park, Jan. 27.—Suggestion was made at a mass meeting of citizens that Asbury Park abandon its municipal water system and secure its supply from a corporation. Former President of the Council Thomas J. Winckler, a former Plainfielder, offered this suggestion, supported by George W. Pittenger, but they were the only ones in the audience to entertain such an idea.

The meeting was called to discuss a proposed bond issue of $650,000 for a new water supply system. It was decided that certain new equipment is needed immediately, but that the question of constructing a 25,000,000 gallon reservoir for the storage of Shark River water, the proposed new source, be held up until it is learned whether the artesian supply is exhausted.

If it is necessary to turn to Shark River, it was held that the entire district from Deal Lake to the river is vitally concerned, for the artesian water hereabouts is obtained from the same strata. Any scheme to use the river water, it was urged, should contemplate a system for this district.

This could be done, it was suggested, either by the annexation to Asbury Park of Neptune Township, Bradley Beach and Avon, or the creation of a municipal water district to supply that territory.

CHRISTIAN FIELD.

A sewing meeting of the Home Missionary Society of the Crescent Avenue Presbyterian church will be held in the church parlors Friday afternoon from 2 until 5 o'clock. A box is being prepared for a family consisting of a missionary, his wife and a seven-year-old son. Contributions of money and clothing will be welcomed by the members of the society.

The third in the series of week-day organ recitals will be given in the Crescent Avenue Presbyterian church Thursday night, February 6, by Charles L. Gulick, a former organist of the church. Miss Mary C. Hubbell will be the contralto soloist.

The topic of the mid-week prayer service at the Congregational church on Wednesday night, at 8 o'clock, will be "The Mustard Seed and the Leaven." A program of special music has been arranged as an added feature.

The annual turkey supper under the auspices of the Ladies' Christian Work Society of Trinity Reformed church will be held Thursday and Friday night from 5:30 to 9 o'clock.

The fourth annual banquet of the Dutch Arms, men's association of Trinity Reformed church, will be held Thursday evening, February 2.

A literary and musical entertainment under the auspices of the Harrison Club, of Trinity Reformed church, will be held Friday night, February 14.

Rev. Edwin Shaw, of the Seventh-Day Baptist church, will give a chalk talk to the members of the Sunday school Graded Union at the Y. W. C. A. this afternoon.

The Young Women's Missionary Society of the First Baptist church will meet tomorrow afternoon at [illegible] o'clock at the home of Mrs. J. Herbert Case, 1126 Martine avenue. Mrs. Gifford Cooley will lead the service with the theme, "Christian Islam." Miss Cora Lyndon will read a paper on "Mohammedanism."

Mrs. C. E. Seabury will address a public meeting in the First Baptist church, Sunday afternoon, February 9, at 4 o'clock, under the auspices of the W. C. T. U.

The regular offering for missions will be received at the First M. E. church next Sunday.

Rev. Littleton Sturges, of the Mt. Zion A. M. E. church conducted the Epworth League meeting at the First M. E. church, last night, speaking on "Present Day Conditions in Africa."

The quartet choir of the First M. E. church, under the direction of Clifford A. Braider, organist, will sing the oratorio, "The Conversion," by Matthew, next Sunday night.

Rev. Dr. Issac Taylor Headland, author of "China's New Day," will speak before the Plainfield Federation of Women's Missionary Societies at the Crescent Avenue church, Wednesday afternoon, February 12, at 3 o'clock.

The Women's Home Missionary Society of the First M. E. church, announces an entertainment to be held in Vincent chapel, Tuesday afternoon, February 4.

Orville G. Waring has been succeeded as treasurer of Grace church by E. F. Feickert, and the vestry has appropriately recognized the long and faithful services of Mr. Waring.

Rev. S. G. Dunseath, assistant pastor of Faith Presbyterian church, New York, gave an informal talk on "Bible Study," at the meeting of St. Paul's Brotherhood, of Trinity Reformed church, yesterday afternoon.

OPEN AIR MEETINGS BEING HELD IN WASHINGTON TO AROUSE INTEREST IN SUFFRAGE PARADE

SUFFRAGIST MEETING in WASHINGTON

Washington, Jan. 27.—Local suffragists have planned a series of open air meetings to arouse interest in the suffrage parade to be held March 3 incident to the inauguration of President Wilson. Miss Lucy Burns chairman of the parade committee of the National Woman's Suffrage association, is in charge of the meeting, and she is shown in the cut speaking to a crowd in the street, using an automobile as a rostrum.

TO TRY $50,000 CLAIM.

Highlands, Jan. 27.—Trial of the $50,000 suit of Mrs. Lavina Walker of Brooklyn, against Victor R. S. Walker, of Boston, will begin today at Freehold. Mr. Walker is administrator of the estate of Maria L. Ridabock, late of the Highlands.

The papers set forth that Mrs. Ridabock promised to leave Mrs. Walker well provided for in her will, but this was not done. Mrs. Walker claims $50,000 for service rendered.

The desirable boarders are not all satisfied with their present boarding houses. Your ad will interest some of them.

Hunt the buyer who wants to buy and the seller who wants to sell through the Press cent-a-word columns, then your deal is two-thirds closed.

No salesmanship is required under these circumstances and salesmanship costs money—many times the cost of a want ad.

Get that.

AUTO REVENUE BILL TO BE INTRODUCED

Senator Fielder to Present Administration Measure In Legislature Tonight.

Trenton, Jan. 27.—The bill increasing the automobile registration fees, which it is estimated will bring the State something like $100,000 increased revenue for good road repairs, will be introduced in the Senate tonight by Senator Fielder. It has been drawn to meet the views of State Motor Vehicle Commissioner Job H. Lippincott and will have his support. The fees provided in the measure vary slightly from those recommended in the annual report of Commissioner Lippincott and which were recently published.

The bill amends section 3 of the present act so as to provide the following fees, the present fees and horse-power being in parathenses, in each case:

10 horse-power, or less, $5 (10 horse-power of less $4.50).

11 to 30 horse-power, inclusive, $10 (11 to 29 horse-power $7.50).

31 to 45 horse-power, inclusive, $15 (30 horse-power or more $15).

46 horse-power and over $20.

It will be noted that the new bill makes four classes, instead of three, changes the classification of horse-power slightly and raises the fee for the first class $1.50; for the second class $2.50; for the third class $5, and makes the fee $20 for the new class. In his annual report Commissioner Lippincott recommended a fifth class including cars of 50 horse-power and over, the fee to be $25. After investigating the subject, he thought it better to eliminate this class.

The provision in the new bill for fees for motor trucks is that trucks weighing unloaded over 6,000 pounds shall pay $5 additional for each thousand pounds in weight thereafter, and when such trucks weigh a fraction of a thousand pounds additional, the fee shall be the maximum fee under the above classification, provided such fraction of a thousand pounds is greater than one-half.

Motor trucks at present are made to pay fees as follows: "Trucks weighing unloaded over 4,000 pounds, shall pay to the Commissioner of Motor Vehicles for each registration a fee of $10 in addition to the fee provided to be paid under horse-power rating."

State Road Commissioner Edwin A. Stevens will also support the provision for increased fees. He has shown that even with the $100,000 added income from this source there will not be money enough to keep all the improved highways in proper repair. Commissioner Lippincott already has several automobile bills before the Senate. They increase the number of inspectors to 16; permit the Commissioner to revoke the reciprocity privilege for cause and make other more stringent regulations.

REMARKABLE RECORD OF SUNDAY-SCHOOL

Where Is There One to Surpass the Congregational For Attendance?

Those interested in Sunday-school work often have their attention brought to some schools because of the large membership and attendance. Plainfield should be proud of one of the schools which, while not one of the largest, certainly has, so far as some of its classes are concerned, an enviable record. This school is the Congregational of which John M. Whiton is superintendent.

Its record of attendance for the years 1910, 1911 and 1912 follows:

1910—average number of pupils, name of teacher and average per cent. attendance, respectfully, follow: 11, Mr. McClymont, 97.1; 5, Miss Morgan, 95.6; 7, Miss Winckler, 91.2; 5, Miss Barre, 91.1; 5, Miss Weseman, 91.1; 7, Mr. LaRue, 85.2.

1911—average number of pupils, name of teacher and average per cent. attendance, respectfully, follow: 11, Mr. McClymont, 98.5; 7, Miss Winckler, 97.9; 6, Miss Morgan, 97.1; 5, Miss Barre, 95.4; 5, Miss West, 89.3; 7, Mr. Newman, 83.9.

1912—average number of pupils, name of teacher and average per cent. attendance, respectfully, follow: 10, Mr. McClymont, 99.2; 6, Miss Winckler, 98.1; 6, Miss Morgan, 94.1; 7, Mrs. Hylan, 88.1; 7, Dr. Hubbard, 83.1; 6, Miss Barre, 81.6.

A three year summary of the four highest classes follow: Mr. McClymont's class, 98.35 per cent.; Miss Morgan's class, 95.74 per cent.; Miss Winckler's class, 95.67 per cent.; Miss Barre's class, 89.11 per cent.

The record of no class is considered which had not an average membership of at least five pupils. The attendance in some of the other classes was high, in one case being 100 per cent. for a full quarter.

—As a reliable business guide—an outline of what opportunities are at hand and what is most in demand—read Press Want Columns.

EVENTS SCHEDULED FOR THE WEEK HERE

MONDAY:
- Borough Board of Education meets at 8 p. m.
- Common Council meet at 8 p. m., to receive protests against granting liquor licenses.
- Clan Mackenzie, 204, O. S. C., meets, 8 p. m.
- East End Taxpayers' Association meets, 8 p. m.
- Fifty-first anniversary celebration of the Gesang and Turn Verein, Saengerbund Hall, 8 p. m.

TUESDAY:
- Current Event Circle, First M. E. church, meets, Vincent chapel, 3 p. m., to listen to addresses for and against equal suffrage.

WEDNESDAY:
- Queen City Lodge, No. 226, I. O. O. F., install officers, 8 p. m.
- Camp No. 1, P. O. of A., social, afternoon.
- Annual "ladies" night" entertainment, Anchor Lodge, No. 149, F. & A. M., 8 p. m.

THURSDAY:
- Birthday party and entertainment, Church of the Heavenly Rest, 8 p. m.
- Banquet for local agents Prudential Insurance Company, Waldorf Hotel, 5:30 p. m.
- Lecture Y. M. C. A., 8 p. m., by Clarence T. Atkinson, subject, "How to Live 100 Years."
- Turkey supper, Trinity Reformed church, 5:30 to 9 p. m.

FRIDAY:
- Concert by Edna Kimball Concert Company, Park Club, for benefit Holy Cross church, 8 p. m.
- Turkey supper, Trinity Reformed church, 5:30 to 9 p. m.
- Illustrated lecture by Dr. William Jay Peck, of New York, at First Baptist church, on "In and Out of the Saddle Through the Holy Land," followed by social gathering of the Bible school.

LAST OF BLUE FAMILY IS DEAD AT DUNELLEN

Miss Caroline R. Blue, the last member of the Blue family who for years owned and worked the large farmer at Blue's corner on the south side of New Market, on the road to Stelton and New Brunswick, died at the home of John Huff, of North avenue, Dunellen, in her seventy-sixth year yesterday morning about 9:40 o'clock. Intestinal troubles caused her end.

For years the farm, which is located on the triangle formed by the junction of two roads, one which leads to Stelton and New Brunswick, and the other to Randolphville, was operated by the Blue family, up to about ten years ago when Calvin Blue, a brother, died. After his death the two sisters, the Misses Jane and Caroline Blue, continued to keep house at the old homestead. A few years ago when Miss Jane Blue died the only surviving sister sold the farm to Edward Vail, of Plainfield who has since then occupied the premises. She went to Dunellen where she has boarded ever since.

The funeral will be held tomorrow afternoon from the home of John Huff and the interment will be made in the Plainfield avenue cemetery.

A few lines of To Let advertising will stop all anxiety about it!

Classified advertising will restore your lost article—unless the finder happens to be dishonest.

FLOWERS
FOR ALL OCCASIONS
STANLEY
159 EAST FRONT STREET.
Telephone 928.
Daily shipments from our greenhouse. Decorations for weddings and banquets. Dealer in Fine Flowers Palms and Ferns. We deliver in Greater New York or any city of the United States. Floral design work by floral artists. Prices always moderate.

ADVERTISEMENTS
—FOR—
NEW YORK HERALD
WORLD, TIMES, SUN, JOURNAL,
TELEGRAM, AMERICAN,
BROOKLYN EAGLE, GLOBE
—AND—
NEWARK EVENING NEWS
RECEIVED AT
PLAINFIELD DAILY PRESS
AT REGULAR OFFICE RATES.

HARDWOOD FLOORING
PARQUETRY
OLD FLOORS REFINISHED
GEO. E. WATT
150 North Ave. Tel. 333-W.

OLIVE OIL
Our own Importation, just received. Direct from France. Strictly Pure.

Gallon	$2.75
Half Gallon	$1.45
Quart	65c
Pint	35c

Highly recommended for medicinal purposes.
NEUMAN BROS.
GROCERS
Watchung Ave. and Fifth St. Telephone 760
Efficient and Rapid Delivery Service to All Parts of the City

HAND'S EXPRESS CO.
OLD RELIABLE
STORAGE
All Rooms Separate, Light and Dry
Furniture Packed and Shipped
Office 69 Somerset St. 'Phone 541

AUCTIONEERS.

Murray, the Auctioneer
Auction rooms, 326 W. Front St., near Grove, where everything necessary for a house can be had for little money. We buy and sell everything in good and clean condition, including household goods, musical instruments, books, magazines, silverware, bric-a-brac, jewelry and wearing apparel. Sales every other Thursday. 'Phone 666.

The Leading
Auctioneers
W. A. SCHORB & CO.
Also Dealers in Second Hand Furniture—Bought and Sold.
120 Madison Av., Jackson Blg
Telephone 1707-W.

Our business is negotiating small or large loans for people keeping house.
We charge a reasonable service fee, arrange payments either weekly or monthly, and give each customer a memorandum of agreement.
Honorable Dealing and Courteous Treatment.
HOUSEHOLD LOAN CO.
148 East Front Street,
Plainfield, N. J.

AUCTION SALE.

On account of removal we will sell all the fixtures and store furnishings in the large store, corner of West Front street and Madison avenue, known as the Kresge S. S. Co. 5 and 10 cent store, on Wednesday, January 29, commencing at 2 p. m. The following is a list: 239 ft. of counters, 156 ft. of shelving, 3 counters 5x12 ft., with sliding doors underneath; 15 bargain counters, with sliding doors; 1 candy counter 29 ft. long and 2 ft. wide; 2 Excello flaming arcs, 1 round front jewelry case, 1 square front jewelry case. Nothing reserved. The highest bidder to be the purchaser.

ROBERT MURRAY, Auc'r.
326 West Front St., Plainfield, N. J.
1 24 4

T. A. Moore
UNDERTAKER
612 E. Sixth St.
TEL. 741-R

Established 1872.
P. CASEY & SON,
UNDERTAKERS AND EMBALMERS
Office 116 Park Avenue. Tel. 884-W. Res. 417 W. 3d St. Tel. 584-W. Office open day and night. N. Y. office 19 E. 22d St. Tel. 2094-Gramercy.

A. M. RUNYON & SON,
UNDERTAKERS.
402 Park Avenue. Telephone No. 40. Office open day and night. Office at Hillside Cemetery. New York office 50 Great Jones St. Tel. call 3745-Spring. New York Embalmers License—1220. New York Registered Licensed Undertaker No. 315.

JAS. J. CHAS. A.
HIGGINS BROS.
FUNERAL PARLORS
Park Ave., Cor. Fourth St. Tel. 1753-. Our Booklet Entitled "A Modern Mortuary Establishment" Sent Upon Request

L. L. MANNING & SON,
STEAM GRANITE WORKS
Corner Central Ave. and West Fourth sts. Opposite First Baptist Church.

HELP WANTED—MALE.

WANTED—Boys of lawful age in factory service. Apply laboratory, Park avenue and Front street. Allen Pharmacal Co. 1 27

WANTED—Broad silk weaver for plain and box looms; good pay and steady work. Apply Mitchell Watchung Silk Co., Plainfield. 1 27 3

WANTED—[illegible] grocery business to solicit and deliver; must have good references. Apply S. Mann, 921 West Third street. 1 27 3

WANTED—Plumbers and steamfitter's helpers. Apply 187 North avenue. 1 7 tf

EMPLOYMENT AGENCIES.

EMPLOYMENT Agency, Mrs. Keler, 22 Somerset place, the oldest and most reliable (all nationalities) 'Phone 1724 7 1

C. NORTHEN'S Employment Office for reliable help. 218 East Front street; 'Phone 630-J. 1 2 1mo

MURRAY'S Employment Registry Office, for reliable help and good situations; all nationalities; male and female; help sent anywhere. 326 West Front street, near Grove, at Murray's auction rooms; 'Phone 666. 12 5 tf

F. J. SKINNER, employment agency, 446 Central Ave.; 'Phone 1933-W. First-class help and first-class place furnished. 11 9

LOST AND FOUND.

LOST—Princeton Seal pin. Reward if returned. Lawrence I. Dixon, 105 Westervelt Ave. 1 27

LOST—Saturday afternoon a small gold bar pin set with light green stones and pearls. Return to Press Office. Reward. 1 27 3

LOST—Large black sweater, maroon collar and cuffs; reward. 27 Fairview avenue. 1 27 3

FOR SALE OR TO LET.

HOUSE, 120 Grove, corner Park place; fine location; lot 50x150; modern improvements; ten rooms and bath; sale on easy terms. Inquire 521 Madison avenue. 1 22 1mo

HELP WANTED—MALE AND FEMALE.

MEN—WOMEN—Get government parcels post jobs; $20 week. Write for list of positions open. Franklin Institute, Dept. 232-A, Rochester, N. Y. 1 9 1mo

SITUATIONS WANTED—MALE.

YOUNG man wishes position as butler; can drive auto or horse; best references; tel. 832-W. 1 27 3

YOUNG man wants position as cook; hotel, club or private family. Cook, Press office. 1 25 3

DIED

McCONNON—In this city, January 25th, 1913, Rose, beloved wife of Peter McConnon, age 39 years.

Funeral from the residence of her sister, Mrs. Patrick McConnon, 931 West Third street, Tuesday, January 28th, at 8:30 a. m., and from St. Mary's church at 9 a. m., where a high mass of requiem will be offered for the repose of her soul. Interment in St. Mary's Cemetery.

-CLASSIFIED ADVERTISEMENTS-

COPY RECEIVED UNTIL 1:30 P. M. DAILY

One cent a Word for first insertion, one-half a cent a word for each subsequent insertion of the same advertisement for less than one month. Fifty cents a line, (six words) for one month. DOUBLE CHARGE FOR CAPITALS. NO ADVERTISEMENT RECEIVED FOR LESS THAN 10 CENTS.

The Plainfield Daily Press cannot give information regarding advertisements for which answers are to be sent care of the Press. Persons replying to office addresses must mail or leave written answers as stated in advertisement.

HELP WANTED—FEMALE.

OPERATORS — Experienced, on ladies' muslin underwear; also learners; best pay, steady work. Apply Monday and Tuesday from 8 a. m. to 8 p. m., room 3, second floor, 152 Park avenue. 1 25 2

WANTED—Girl for office work. Address Girl, care Press. 12 11 tf

WANTED—Woman for general housework; small family; reference required. 123 East Sixth street. 1 21 tf

WANTED—Two girls for light and clean work; steady positions and chance for advancement. Apply Mitchell, Watchung Silk Co., Plainfield. 1 27 3

WANTED — Competent white chambermaid and waitress with references. Apply Lyman, 76 Washington avenue. 1 27 tf

WANTED—Girl for general housework; 3 in family. Apply 1129 Prospect avenue. 1 27 2

WANTED—Young girl to assist with general housework. 423 Central avenue.

GIRLS WANTED—EXPERIENCED AND LEARNERS, SINGER MACHINE. APPLY 523 WEST THIRD STREET, FIRST FLOOR. 1 27 6

$2.50 PER DAY paid one woman in each town to distribute free circulars and take orders for concentrated flavoring in tubes. D. B. McMurdy Co., Como Building, Chicago. 1 24 8

WANTED—At Mrs. Northern's Employment office, girls for general housework, cooks, chambermaids and waitresses; must have references. 218 East Front street. 1 27 3

SAMPLESLADY and alteration hands wanted; cloak and suit department. Steady position for right parties. Plainfield Credit Outfitting Co., Front and Somerset Streets, one right up. 1 27 3

WANTED—Cook; must know her work and have good reference. Apply 1000 Central avenue. 1 23 tf

WANTED—Good colored laundress for Mondays and Tuesdays. Apply at 508 Central avenue. 1 27 6

WANTED—At once, cooks, waitresses, general houseworkers and nurses. Call Mrs. Keller's agency, 22 Somerset place; 'Phone 1724. 12 31 1mo

SITUATIONS WANTED—FEMALE.

WANTED—Washing at home. Address S. D., care Press. 1 4 tf

VISITING attendant to elderly or invalid or convalescent lady wants engagement; terms reasonable. Address "American," care Press.

A RESPECTABLE girl wishes place as cook. 541 West Fourth street. 1 27 3

WOMAN (colored) wants housework or days' work. 204 Plainfield avenue. 1 25 3

REAL ESTATE FOR SALE

IF sold now, 517 Belvidere avenue, near Netherwood station, $5,500; other houses on Belvidere avenue, very low prices, easy terms. 825 Berkeley avenue, 8-room brick house, hot water heat, open fireplaces, lot 50x300; chicken house, lots of room; if sold at once will sacrifice for $3,500; easy terms. Lots on Netherwood Heights, the most desirable part on top of the hill, seven minutes from the station, only $18 front foot. Netherwood Realty Co., Netherwood. 1 25 6

CHOICE LOT for sale—Berkeley avenue, Netherwood; 95 foot front by about 235 deep. R. I. Richardson, Westfield, N. J. 'Phone 66-J. 10 8 tf eod

FOR SALE—Six-room house; improvements. For particulars address H. A. Case, Dunellen, N. J. 1 22 4 eod

FOR SALE—House, 6 rooms, part improvements. Inquire 135 Duer street. 1 27 6

FOR SALE—House, seven rooms, hall, bath; all improvements; 5 minutes from trolley and station; pleasant location. 74 Chatham street. 1 14 12

FOR SALE—Beulah farms, 35 acres; ideal for country home and business. Rahway road, Plainfield, N. J. 1 21 6

8-ROOM house, all improvements, fine condition; central; owner leaving town. Price $3,000. W. R. Way, 308 Watchung avenue. 1 25 6

FOR SALE—Fine lot, 150 feet, on Cedarbrook terrace, corner Prospect avenue. J. T. Vail. 1 15 tf

WANTED—MISCELLANEOUS.

WANTED—Ten double horse loads cow manure. Telephone 2065, Plainfield. 1 24 tf

FOR RENT.

FOUR new apartments, South second, near Grant avenue; all improvements. Apply P. McDonough, 222 Madison avenue. 1 27 tf

TO LET—87 Westervelt avenue, new six-room apartment; first floor; all modern improvements. William Lunger, 142 North avenue. 1 27 6

NEW two-family 6 rooms each; water, toilet, gas; rent $14; sell or exchange for good lots; M. F. Gano, 142 North avenue. 1 27 tf

FOR SALE.

FOR SALE—4 small horses, $30 each; also 8 heavy horses, suitable for farm work; also good steel tired surrey, $15. Wiegel, 2346 Prospect avenue, near 185th street, near Bronx Park, Bronx, New York. 1 14 1mo

100 LEGHORN, Ancona and R. I. Red pullets for sale; excellent laying strains; $1.50 up. Guy Bender, 1052 Sherman avenue. 1 11 1mo

FOR SALE—6 h. p. Gasoline Fairbanks engine, first-class condition; cheap; can be seen at Plainfield Auto Tire Co., 407 Watchung avenue. 1 25 tf

FOR SALE—Golden oak dining table and four chairs, $12; a bargain to quick buyer. 957 Union street. 1 27 3eod

FOR SALE—New rubber tire runabout for sale cheap. 661 West Front street. 1 27 3

FOR SALE—A good work horse; sell cheap. 30 Harmony street. 1 27 3

FOR SALE—All kinds of fine gloves, lined and unlined, a large variety of buckskin gloves and gauntlets for working and driving; kid gloves, slightly damaged, at half-price. Plainfield Glove Store, 5[illegible] Somerset street. 9 27 tf

MISCELLANEOUS.

STANLEY DAY AGENCY—Representatives of all first class papers; advertising placed at reasonable rates. 'Phone 367-R, Babcock building, Plainfield. 1 20 1mo

STORE your furniture with the Plainfield Storage Company, reasonable rates. Orders left for moving vans. Nagle's, Front and Grove Sts. 1 18 tf

H. H. BUTLER, D. V. S. Pet animals a specialty. OFFICE AT WM. T. CAMPBELL'S, 108 Somerset street, 'Phone 230. Hospital for dogs. (Cut out for reference.) 1 8 tf

FRESH eggs delivered daily at you require them. Telephone 1372 W, 760 Woodland avenue. 12 27 1mo

MRS. BONY—Street dresses and evening gowns. Wedding gowns a specialty. Work guaranteed. Call 417 East Fifth street. 1 4 1mo

ROOMS AND BOARD.

FURNISHED room to rent, center of town; light and airy and improvements. 334 East Fifth street. 6 15 tf

TO LET—Rooms with board, also table board. 108 Central avenue. 1 14 1mo

TWO good-sized rooms, nicely furnished or could connect; private family. 709 East Seventh street. 1 24 6

TO LET—Warm, sunny room; private table; excellent board for two. Mrs. Berrien, 602 Madison avenue. 12 21 tf

LARGE front, alcove room, with board. Mrs. Williams, 137 Crescent avenue. 11 1 tf

REAL ESTATE AGENTS.

REAL ESTATE for sale, rent and exchange. Insurance in strong companies at lowest rates; money loaned on real estate. Thickston & Emmons, 107 North avenue.

MONEY TO LOAN.

MONEY TO LOAN on bond and mortgage. Mulford, opposite depot. 12 28 tf

MONEY to loan on first mortgage. Lewis A. Clement, lawyer, Babcock building. 1 27 6

TITLES abstracted for purchasers of real estate and bond and mortgage loans. Chas. J. McNabb, 209 North avenue. 2 18 tf

MONEY TO LOAN on bond and mortgage. J. T. Vail. 5 9 tf

$25,000 TO LOAN at 5 per cent in sums to suit, on good mortgages. Elston M. French, 171 North avenue. 1 19 tf

FOR SALE—PIANOS AND ORGANS.

PLAYER-PIANO for sale; Hallet & Davis make; cost $700; fifty rolls, will sell very cheap. Apply Hotel Waldorf. 9 9 tf

FOR RENT.

TO LET—1348 West Front street, flat of four nice large light rooms with private hall, bathroom, three big clothes closets and steam heat. Rent seventeen ($17.00) dollars.

To Let—At twelve ($12) dollars, four room houses, Nos. 6 to 24 Johannis place. First floor has a parlor, kitchen and living room combined, a toilet apartment, a sink and laundry tubs. Second floor has two fine rooms, three clothes closets. It is near Clinton Avenue station. Main line car is within seventy-five feet from the house.

To Let—81 Laramie Road, a five room house, handsomely decorated; all improvements. Rent fifteen ($15.00) dollars.

To Let—For ten ($10.00) dollars, a four-room house on Bradford avenue, near De Kalb avenue, with city water, laundry tubs and toilet in the house.

To Let—1334 West Front street, at a reasonable price. A separate yard, six sheds, a stable with five stalls, large carriage room and a large hay loft.

Jersey State Realty Co., 1346 West Front street. 11 8 tf

TO LET—New dwelling, 8 rooms, Clinton avenue and Fourth street, $36; hot water heat; every improvement; ready for occupants. W. F. Wilson, 'Phone 478; evenings 2074-J. 1221 West Front street. 1 22 3

TO RENT—On Woodland avenue, 9-room house, all improvements. Enquire of C. Vanderwerden, 1312 South avenue, Plainfield. 1 24 tf

WILL sub-let at ¾ present rental. W. L. Snow, 1346 Watchung avenue, near Woodland. 1 22 6

TWO vacant houses to let, 6 rooms each; pressed brick front; every improvement; gas, electricity, hot and cold water, toilet and bath room, parquet floors, steam heat in every room; 5 minutes' walk from depot. Apply quickly. W. R. VanDerveer, Supt., 235-A East Second street. 1 20 tf

TO LET—512 Martine avenue, 9 rooms, tiled bath; large sleeping porch; reasonable rental. Apply on premises. 'Phone 728-J. 1 27 3

FLOOR TO RENT—Six rooms and bath; all improvements, water included, at $19.50. Inquire A. Bohren, 11 Greenbrook road. 1 21 6

TO LET—Up-to-date flats, Jackson building. Inquire Janitor. 10 29 tf

FOR RENT—Flat, 33 Somerset street; all improvements. Inquire Rothberg's Clothing Store. 1 2 tf

FINE large store to let, 38 and 40 Somerset street, now occupied by Standard Automobile and Tire Co. L. M. French. 1 20 tf

FLATS to let; 40 Harmony street. Inquire 18 Craig place. 11 12 tf

MOVING PICTURE OR STEREOPTICON SHEET FOR RENT; big enough for the largest hall. Apply Daily Press office. tf

TO LET—Six room flat, with improvements. Enquire 15 Craig place. 12 14 tf

TO LET—Corner store to let, suitable for tailor or cleaning and pressing business; good location. Apply 604 South avenue. 1 2 tf

TO LET—To small colored family, 6 room house on Westervelt avenue, north of Mountain avenue. J. V. E. Vanderhoef, at Woodhull & Martin Co. 11 25 tf

HOUSES, $15; flats, $12 to $27; stores, $7 to $50. D. McInnes, 824 West Third street; Tel. 640-W. 11 14 tf

TO LET—Two corner flats, private entrance and bath; steam heat. Apply Neuman Bros. 12 4 tf

FLAT to let; 6 rooms; all improvements; $16; 140 East Second street. Inquire of William Hand. 11 15 tf

TO LET—Up-to-date apartments, 940 Arlington avenue. Inquire 423 John street. 11 18 tf

TO LET—Five room apartments; 423 John street. Inquire on premises. 11 18 tf

TO LET—Two 3-room apartments, Harrison avenue. M. F. Gano, 142 North avenue. 11 15 tf

TO LET—Doube house, two apartments, seven rooms each; improvements; centrally located. Neuman Bros. 10 8 tf

TO LET—House, 326 Stebbins place; house, 318 Stebbins place; six rooms; all improvements. Inquire Fred Endress, 941 West Sixth street. 10 29 tf

FOUR-ROOM flat to let, with part improvements; 714 Webster place. Apply 770 Woodland avenue. 10 31 tf

TO LET—Six-room house; all improvements, adults only; no music. 130 West Sixth street. 9 3 tf

HOTELS.

WHEN IN PLAINFIELD, N. J. STOP AT
THE QUEEN CITY HOTEL
All Newly Furnished.
A la Carte Service Unsurpassed
P. FLOERSCH, Prop
W. M. FLOERSCH, Mgr.

HOTEL WALDORF
HENRY WINDHAM, Prop.
EAST FRONT STREET
Gottfried Krueger's Extra Beer on Tap. Imported Wines, Liquors and Cigars. Hotel accommodations and private Dining Room.

WEINMAN'S CAFE
GENERAL NEWS TICKER.
Stock quotations
Up to the Minute.
'PHONE 1527.

HOTEL SOMERSET
Under New Management.
Newly Painted and Papered throughout. Table Board and Rooms by Day or Week.
W. G. FEASTER, Proprietor.
27 Somerset Street. Tel. 692-I

HOTEL KENSINGTON
NORTH AVENUE
UNDER NEW MANAGEMENT
House Thoroughly Renovated.
147 NORTH AVENUE
SUNDAY DINNER—FROM 12:30 TO 2 P. M.—50 CENTS.

COAL DEALERS.

GEO. O. STEVENS COAL
747 WEST FRONT ST.

TenEyck & Harris
Dealers in
LEHIGH VALLEY COAL.
Office Rowley's Drug Store. 216 W Front St. Tel. 2081-J-2.

TenEyck & Kelley
COAL
741 South Ave. Tel. 1155

R. L. CLINE
(Successor to C. H. Rugg & Co.)
BEST LEHIGH VALLEY COAL
Yard and office 422 W. 3d St. Tel. 9[illegible]

N. MEYERS & SONS
COAL
COKE AND WOOD
Office tel. 1152-w. 121 Watchung Av
Yard tel. 1911-w
4th and Washington Sts.

Richard Parrott, Jr.
BEST GRADES LEHIGH
COAL
486 South Second St. 'Phone 1569

New Jersey Central
TRAINS LEAVE PLAINFIELD.
For New York—2.10, 5.41, 5.41, 5.36, 6.5[illegible] 7.22, 7.26, 7.44, 7.41, 7.58 8.12, 8.30, 8.36, 8.43, 9.29, 9.53, 10.20, 11.20 1.52 p. m., 12.28, 12.58, 1.44, 2.39, 2.55 3.22, 3.48, 4.12, 4.26, 5.39, 6.18, 6.40, 7.40 8.27, 9.27, 9.30, 10.15, 10.36, 11.23 p. m. Sunday—2.10, 3.41, 5.41, 7.23, 7.58, 8.5[illegible] 9.36, 9.42, 10.37, 11.52 a. m., 12.33, 12.58 1.28, 2.09, 2.39, 2.55, 3.17, 4.29, 5.34, 6.[illegible] 7.14, 8.13, 8.27, 8.36, 9.42, 10.28, 10.36 p. m.
For Newark—5.36, 6.27, (7.05 through train to Newark), 7.41, 8.36, 9.29, 10.20 11.20 a. m., 12.28, 1.44, 2.39, 2.55 3.12, 4.36, 5.39, 6.18, 7.41, 8.27, 9.20, 10.36 p. m. Sunday—7.23, 8.52, 9.34, 10.37 a. m. 12.58, 1.28, 2.52, 3.17, 4.29, 5.44, 7.14, 8.13 9.36, 9.42, 10.36 p. m.
For Easton, Bethlehem, Allentown and Mauch Chunk—5.18, *8.17, 9.47, 11.19 a. m., 2.00, xx5.43, (6.59 p. m., Easton only). Sunday—8.46, 10.24 a. m., 1.5[illegible] ex5.43, 7.05 p. m.
For Wilkesbarre and Scranton—5.1[illegible] 8.17 a. m., 5.43 p. m. Sunday—5.46 10.24 a. m., 5.43 p. m.
For Long Branch and Asbury Park, etc —3.41, 8.12, 11.20 a. m., (12.28 Saturdays only), 4.36, 6.18, 8.27, 11.28 p. m. Sunday—(12.58, 3.22 Red Bank only), 3.41, 8.52 a. m., (2.09 Red Bank only), 3.17, 8.35 p. m.
For Atlantic City—3.41, 9.29 a. m. (12.28 Saturdays only), 3.48. Sunday—9.42 a. m., 2.09 p. m.
For Philadelphia—6.42, 7.39, 8.45 9.43, 11.53 a. m., 12.42, 1.55, 2.45, 5.13 6.42, 8.47, 9.46, 10.48 p. m., 1.20 a. m. Sunday—8.45, 9.56, 10.43, 11.41 a. m. 2.42, 4.44, 5.45, 8.42, 4.38, 4.55, 6.38, 6.44 8.32, 8.47, 9.46, 10.04, 11.04 p. m., 1.20 a. m.
For Baltimore and Washington. Daily 7.45, 10.42 a. m., 12.42, 2.45, 4.44 p. m.
xx Except Easton and Bethlehem.
*Except Mauch Chunk.

USE "MAZOLA" FOR SALADS
It is a pure, wholesome Vegetable Oil, refined especially for cooking purposes, and for use in salad dressing and sauces.
You will find it excellent and very economical.
We also sell the finest Groceries, Meats and Vegetables.
W. W. DUNN
"THE PARK GROCER"
Duer St. and Lincoln Place.

ON YOUR WAY
In the station stop and see Alex. Stills the barber, who has opened an up-to-date shop on Depot Park, near Eastbound platform. Special attention to children. 'Phone 8[illegible]

For the Children

A Little Valentine Girl With a Great Big Heart.

Photo by American Press Association.

The young lady in the picture surely has gone to a great deal of trouble with her valentine. Just think what an amount of work and patience were required to fashion such a large and beautiful heart! She is evidently pleased with her handiwork. The expression on her face shows that. Of course she must have made it all by herself! She wouldn't look so happy otherwise. Wonder who she intends it for? Perhaps for papa or perhaps for mamma. More likely it is for mother, although it is hard to tell. Anyway, whoever gets it will be overjoyed, for who could help being happy when such a charming little girl remembers them so lovingly on Valentine morning?

Lincoln and the Boy.

Here is a story of Lincoln and the children:

When the president was in Springfield, Ill., he met a little boy who was introduced to him and allowed to shake the great man's hand. Of course the boy boasted of this honor among his schoolmates, who wouldn't believe him, making his life miserable by their unkind speeches. Young America, however hurt he felt, was not going to be put down by a little thing like that. No, indeed! He sat down and wrote a letter to Lincoln telling him of his trouble. After awhile he received a letter which is still preserved. It read:

Executive Mansion, March 19, 1861.
To Whom It May Concern:
I did see and talk with Master George Evans Potter last May at Springfield, Ill.
Respectfully, A. LINCOLN.

From that time young George, instead of being laughed at, became the envy of the other boys. The part of the story that most interests us, however, is that Lincoln at this anxious time, amid the thousand things demanding his attention, should have found time to heed the unimportant request of a schoolboy. It shows us that Lincoln hated all injustice, however humble the object of it might be.

Lincoln, the Kind Hearted.

When Lincoln visited Fortress Monroe in 1863 his attention was called to a narrow door, bound with iron, the use of which he was anxious to learn.

"What is it?" he asked.

"Oh, that is the sweat box," was the reply. "It is used for refractory sailors. A man in there is treated to a big dose of steam heat and has very little ventilation. It brings him around pretty quickly."

Lincoln, ever merciful, demanded that he be allowed to try the treatment to which thousands of American sailors were subjected yearly.

Taking off his hat—for he was several inches over six feet in height—he entered the inclosure, which he found to be little more than three feet in length or width. At a signal from him the door was to be opened. It was then closed and the steam turned on. He had been inside hardly three minutes before the signal was given. President Lincoln had experienced something he had never known had existed before. Turning to Secretary Welles of the navy department, he ordered that no such inclosure as the sweat box should ever be allowed on any vessel flying the American flag.

Conundrums.

Why are bakers the most self denying people? Because they sell what they knead (need) themselves.

What relation is that child to its own father who is not its own father's own son? His daughter.

When does a pig become landed property? When it is turned into a meadow.

Making Valentines.

All the year we save up things
Cut from papers, hearts and rings,
Pretty boys called Cupids, too,
And all sorts of flowers will do.

Then we take some paper white,
And we scallop it just right,
And across the top we write
Some nice line that reads like this:
"To my sweetheart, with a kiss."

Now we're ready to begin,
And we paste a Cupid in
And perhaps a wreath and dove,
With a scroll which says, "True love."

We pick out from all the rest
One for mother that is best,
And we write, "Our hearts are true,
Dearest Valentine, to you."

Alice T. Curtis in Youth's Companion.

Those work seekers who expect to find a job through one publication of a want ad are sometimes disappointed—though not always.

IN WOMAN'S REALM

COSTUME NOTES.

Combinations Are Now Favored For Elaborate Evening Gowns.

The new Russian tunic is having a great success for dinner and evening wear.

Combinations triumph in evening gowns. One side of a bodice may be cream tulle and the other of raspberry velvet.

Very chic collarettes and muffs are made by combining tulle, lace, velvet and ribbon.

The sketch shows a graceful gown of

GRAPE AFTERNOON GOWN.

plain and figured crape. The blouse is a plain one, with a little vest and very smart collar. The skirt is cut in two pieces, with the trimming band arranged over it. JUDIC CHOLLET.

These May Manton patterns are cut in sizes for the skirt from 22 to 30 inches waist measure and for the blouse from 34 to 42 inches bust measure. Send 10 cents each for the patterns to this office, giving numbers—skirt 7671, blouse 7670—and they will be promptly forwarded to you by mail. If in haste send an additional two cent stamp for letter postage. When ordering use coupon.

No..... Size.....
Name .....
Address .....
.....

The KITCHEN CUPBOARD

HOMEMADE SAUSAGES.

If you own a household vegetable or meat chopper you can make your own sausage meat just as you need it. There should be no monotony about this popular winter dish, for there are various ways of making the sausage meat.

Succulent Combinations.

Plain Sausage Meat.—Take one cupful of chopped pork, one-half cupful of chopped beef, one-half cupful of dried breadcrumbs, a teaspoonful of salt, one-quarter teaspoonful of pepper, one-half teaspoonful powdered sage. Mix the pork, beef, breadcrumbs, salt, pepper and sage well together and then make into small flat cakes. Put into a hot pan and either place in hot oven or fry slowly over the fire.

English Sausage Meat.—Take half a pound of calf's liver, four ounces of bacon, six ounces of fine breadcrumbs, one egg, a little dried and powdered sage, pepper, salt and nutmeg. Stir the liver until tender, mince the bacon finely, add breadcrumbs and finely chopped liver and seasoning. Bind with the egg, well beaten, form into sausages, roll in flour and fry in boiling fat. Serve very hot, garnished with parsley and cut lemon.

Made in Quantity.

Country Sausage.—Take six pounds of lean and three pounds of fat fresh pork. Mix these together and run through the meat chopper. Stir into this meat six tablespoonfuls each of salt and black pepper, twelve teaspoonfuls of powdered sage, two teaspoonfuls each of powdered cloves and mace and one grated nutmeg. Pack in a stone crock, pour melted lard over the top of the meat to keep out air. When to be used pat it into small cakes and flour the outside. Fry in butter till brown on both sides.

An Elaborate Mixture.

Mixed Sausages.—Take a half pound each of lean fresh pork, veal and beef suet, four ounces of breadcrumbs, the grated peel of a quarter of a lemon, three powdered sage leaves, a sprig each of summer savory, thyme and marjoram and half a grated nutmeg. The pork, veal and suet should be chopped separately and as fine as possible. Then they should be mixed together. Add the breadcrumbs, lemon peel, nutmeg, a half a teaspoonful of pepper, a teaspoonful of salt and the sage, thyme and marjoram. All the ingredients should be chopped fine and then mixed well together. They should be shaped into neat cakes, sprinkled with flour and fried in butter.

Anna Thompson.

MARSHMALLOWS.

The Culinary Possibilities to Be Found In These Sweets.

The housekeeper who has not tested the culinary possibilities of marshmallows has little idea of their many uses. For emergencies a tin box of these inexpensive candies is a good asset for the supply closet.

Should the supply of eggs give out when filling or frosting is wanted for a dark layer cake marshmallows may be substituted. While the cake is still hot place marshmallows torn in halves between the two layers and also on top of the cake. Replace the cake in the oven for a few moments until there is an even layer of partially melted marshmallows over the cake.

For the afternoon tea table the plainest of little cakes topped with marshmallows and placed for a moment in a slow oven are transformed into French confections. Spice cake baked in a thin sheet and cut in small rounds of the size of a marshmallow is an inexpensive substitute for the small fancy cakes of the caterer. Top each little circle with a half marshmallow and partially melt in a slow oven. Decorate with a single nut meat, half a cherry or a cross marking of chocolate or colored frosting.

If the material for a fruit salad is scant cut marshmallows in quarters, using a well floured pair of scissors. Equal parts of grape fruit, English walnuts and marshmallows mixed with half the quantity of diced pineapple make a salad combination well suited to a French dressing flavored with wine.

Ordinary chocolate ice cream is easily transformed into an apparently expensive novelty by adding a plentiful supply of quartered marshmallows when the cream is half frozen. If the chocolate is rich and dark these dull white particles make an effective showing and also add an unusual flavoring.

KITCHEN NEATNESS.

Food and Drink May Become Dangerous Purveyors of Disease.

Scrupulous neatness should always be observed in keeping, handling and serving food. If ever cleanliness is desirable it must be in the things we eat, and every care should be taken to insure it for the sake of health as well as of society.

Cleanliness in this connection means not only absence of visible dirt, but freedom from undesirable bacteria and other minute organisms and from worms and other parasites. If food, raw or cooked, is kept in dirty places, peddled from dirty carts, prepared in dirty rooms and in dirty dishes or exposed to foul air, disease germs and other offensive and dangerous substances can easily get in.

Food and drink may, in fact, be very dangerous purveyors of disease. The bacteria of typhoid fever sometimes find their way into drinking water, and those of typhoid and scarlet fevers and diphtheria into milk and bring sickness and death to large numbers of people.

Oysters which are taken from the salt water where they grow and "floated" for a short time in brackish water near the mouth of a stream have been known to be infected by typhoid fever germs brought into the stream by the sewage from houses.

Celery or lettuce grown in soil containing typhoid germs has been thought to convey this disease.

ECONOMY HELPS.

When coloring is required for stews or hashes let the onions used have the outer skin left on, and no burnt sugar or other coloring matter will be required.

When cutting new bread heat your knife by dipping it into a jug of hot water. In this way you can cut the thinnest bread and butter from a new loaf quite easily.

Many people dislike stoning raisins because of the unpleasant stickiness. This can be quite prevented by rubbing butter on your fingers and on the knife before beginning.

Try mixing pancakes in a pitcher of the bellboy shape, one that an egg beater fits in nicely. It is much easier to pour directly from this pitcher on the griddle instead of ladling the batter out of a bowl.

To clean a meat chopper put a piece of bread through it after you have been chopping raisins, meat or anything that is hard to wash out of a chopper and you will have no difficulty in washing it afterward.

Salt and vinegar make an excellent mixture for cleaning water bottles and wine decanters. Put a dessertspoonful of rough salt into a decanter, moisten it with vinegar and then shake the decanter till the stains are removed.

The Widener Memorial.

Mrs George D Widener, who was a passenger on the ill fated Titanic, her husband and son losing their lives on it, will give $2,000,000 to Harvard for a library in memory of her son, Henry M. Widener. He was graduated from Harvard in 1907, and his collection of books will be housed within it. It will be erected next to the present Harvard library and will be a work of art, as much pains has been taken in selecting plans for the building.

Store Closes Saturday at 9 P. M.

HAHNE & CO.

IMPORTERS — NEWARK'S STORE BEAUTIFUL Broad, New and Halsey Streets. — RETAILERS

WE GIVE AND REDEEM SURETY COUPONS

HOUSEKEEPING LINENS
In the January Sale

The sale of Linens this month has surpassed all previous Januarys—this despite the unfavorable shopping weather—going to prove that the people hereabouts are coming to recognize more and more the suporiority of the linen stocks in this establishment.

Our exclusive representations of many of the best lines of linens in the world make this store the logical centre for those wanting the finer things.

During the four remaining days of January there will be many linen bargains here for you, only a few of which you may expect to see advertised:

Tomorrow we offer:

Table Damask—Pure linen, half bleached, extra heavy quality; in five exquisite designs; very good 75c a yard quality for only 55c

Hemmed Damask Table Cloths of Pure Irish Linen—very serviceable quality ineeed; choice of five beautiful new patterns; special priced as follows:
8-4 size, regularly $1.58 at $1.29.
8-10 size, regularly $2.00 at $1.59.

Extra Large Damask Table Cloths—beautiful patterns, at just one-half regular prices.

These cloths are 22½x3 and 2½x3½ yards.

500 Pieces Dish Toweling—Pure linen, very heavy quality; in the sale at, the yard 12½c

350 Pieces Glass Toweling—Pure linen; various size checks; sale price, the yard 14c

SAMPLE STRIPS EMBROIDERIES ½ PRICE

Hundreds of makers' **Sample Strips, Short Ends** and **Remnants** of beautiful Embroideries.

Edgings, Insertings, Bandings, Galloons and Flouncings, values to 50c a yard, at .....12½c and 25c

22 and 27-in. Flouncings and Corset Cover Embroideries; values to 50c yard, at 25c

27-in. Swiss Embroidery Flouncings; values to 75c a yard, at 39c

45c Embroidery Flouncings; values to $2.00 the yard, at 98c

Place Orders Now for
RE-UPHOLSTERING

Folks who have furniture that needs re-upholstering are advised that advantages may be gained by placing orders now and having the work done while materials can be bought cheaply.

For the remainder of this week we will offer all our **Upholstery Remnants**, most of them in lengths sufficient for covering more than one piece of furniture

AT JUST HALF PRICE

Velvets and Velours, in five good colorings—unfadable; regularly $3.50 a yard, will be special priced $2.95

Tudor Stripe Velours—One of the best upholstery materials that ever come from a loom; regularly $4.50 a yard, will be priced this week $3.90

By purchasing these materials now you can effect a decided saving, and we can assure you the very best of workmanship.

BLACK SATIN EVENING SLIPPERS

We are very glad indeed to be able to offer you at this time this excellent lot of **Women's Black Satin Evening Slippers** at such a low price.

These slippers have high Cuban heels with chiffon rosette ornaments. They are just such slippers as you would ordinarily pay $2.50 for. We price them for Tuesday at only $1.60

Exceptional Values in shoes of many kinds in the Shoe Store during this January Sale.

OIL PAINTINGS $5.00

Some Remarkable Pictures in the Collection at This Vey Low Price

We want you to see these oil paintings at $5.00. We are sure they will astonish you, for you will wonder how paintings can be made and framed as these are so very cheaply.

There are beautiful landscapes, sheep studies, cattle pictures and others, beautifully mounted on heavy 4-in. Roman gold frames, with black protection boxes; upright and oblong shapes; canvases 12x8, 12x24, 12x20 an 16x20. If you want to know what space they will fill, add eight inches both ways. These pictures are well worth $7.50; you will be delighted to get them for $5.00

FIVE DOLLARS
Opens the Way to Better Pay

Five dollars, plus your promise to pay the balance at the rate of 17 cents a day, places in your hands the newest model Oliver Typewriter No. 5, our very finest production.

The best advice that can be given to the young man or woman who wants to break into business is:

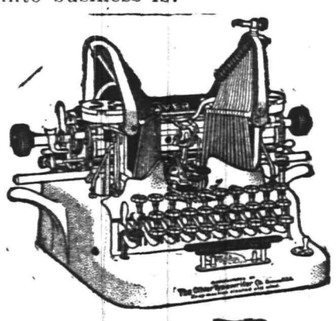

GET AN OLIVER TYPEWRITER

This offer places at your command a machine that turns time, energy and enterprise into the pure gold of success.

Thousands of ambitious young men and women, with the aid of Oliver Typewriters, have won their way to better pay and broader opportunity. This is the age of mechanical writing. The great world of modern business revolves around the typewriter. Typewriter operators are in demand everywhere. Our employment Bureaus in all the important cities are swamped with calls for competent Oliver operators.

The OLIVER Typewriter
The Standard Visible Writer

You can quickly learn on **your own** Oliver Typewriter and qualify yourself for a position. You can make the machine meet the payments while you are doing work just for practise.

Easy to Pay---17 Cents a Day

You doubtless spend more than this amount every day for trifles you do not need.

Thousands have paid for Oliver Typewriters on this plan without the slightest effort. Are you going to let a matter of pennies stand between you and this money-making machine?

Against your risk of $5, we risk a $100 typewriter—the same machine that is used by the greatest firms and corporations throughout the world.

Shall we send you full details of the $5 purchase plan?

Catalog mailed on request. Address

THE OLIVER TYPEWRITER CO., 310 Broadway New York, N. Y.

THE CITY EDITOR WAS FEELING RATHER GRIPPY HIMSELF

SPORTS OF ALL SORTS

HOLY CROSS TEAM RESENTS AN ATTACK

Manager Doyle May Run a Post-season Championship Game With the Dexters.

Lingering spring or belated winter, as the case may be, has brought all kinds of trouble down upon the head of the weather man. People with nerves are peppering the weather man with protesting letters. Manager Doyle, of the Holy Cross football team, has written him to ascertain what sort of weather may be expected on a certain Saturday afternoon, on which he proposes to start a revival of the gridiron season and settle the points of dispute started by the Dexter eleven of Perth Amboy. The Amboyites claim that the local players have no right to wear watch fobs inscribed with the words, "Champions of New Jersey" and that they, the Dexters, are the real title holders. They also set forth the argument that Doyle avoided their challenges and would not consent to meet them in a game with the title at stake.

Doyle and his players have a decidedly different opinion of the whole affair, however, and are considerably peeved by the alleged unsportsmanlike belittling of the honors by the Amboy players. Although the Dexters were not scored on the entire season, they are charged with stacking up against light elevens which were easily conquered. Doyle says that it is still seasonable for the pigskin sport and his players are just itching to get a whack at the claimants for their honors. Cricket field is in the best condition for a game and the settling of the championship question would probably draw a large crowd.

If the New Jersey club championship is desired by either of these teams, however, and they really want a clear title to it, it would be wise for the respective managers to schedule games with a number of other club elevens that are not looking for limelight honors but are strong enough to be considered as championship timber. Take for instance, the Orange eleven, captained by Arthur Howe, the former Yale captain and quarterback. This deputation would without a doubt give either the Holy Cross or Dexter team a substantial run for the title wreath.

CALENDAR OF SPORTS

TODAY.

National championship field trials begin at Grand Junction, Tenn.

Pacific Coast field trials begin at Bakersfield, Cal.

Meeting to complete the organization of the Interstate Baseball League, Steubenville.

Third annual midwinter lawn tennis tournament opens at Pinehurst, N. C.

Opening of annual bonspiel of Brandon Curling Club, Brandon, Man.

Opening of automobile shows in Detroit, Buffalo and Scranton, Pa.

Jim Driscoll vs. Owen Moran, 20 rounds, at London, for featherweight championship.

Jack Redmond vs. Pal Brown, 10 rounds, at Milwaukee.

TOMORROW.

International outdoor skating championships at Saranac Lake, N. Y.

Start of six-day bicycle race in Convention Hall, Kansas City.

Annual indoor track and field games of the Pastime A. C., New York city.

Phil Brock vs. Joe Shugrue, 10 rounds, at Youngstown, O.

Johnny Kilbane vs. Young Driscoll, 10 rounds, at Brooklyn.

WEDNESDAY.

National A. A. U. wrestling championships begin at New Orleans.

Steve Ketchel vs. Joe Phillips, 8 rounds, at Windsor, Ont.

THURSDAY.

Western indoor skating championships begin at Milwaukee.

Opening of Hull Driving Club ice meet at Ottawa, Ont.

FRIDAY.

Central A. A. U. boxing championships begin in Cleveland.

Joe Rivers vs. Frankie Russell, 10 rounds, at New Orleans.

Clarence Ferns vs. Tommy Howell, 15 rounds, at St. Joseph, Mo.

Jimmy Clabby vs. George Brown, 10 rounds, at Milwaukee.

SATURDAY.

Opening of National Automobile Show in Chicago.

European skating championships begin at Christiania, Norway.

Mike Glover vs. "Kid" Graves, 10 rounds, at Brooklyn.

Bowling
OLYMPIA BOWLING ALLEYS
117 EAST SECOND ST.
WILLIAM F. WALTERS, Prop.

"MAC" SAYS

Even the Ajax followers had some grounds for consolation after the defeat at the hands of Hope chapel Saturday night. The evening up of the series means that a third game will be necessary to decide the city championship and it has been proposed to award some sort of a trophy to the winner.

The two managers got together after the game Saturday night and started negotiations for the playoff. There is a possibility of it being pulled off at Saengerbund Hall and if not there it will be played on some other neutral court.

Jack Martin entered the dressing rooms after the game to congratulate the players and he made the same remark that he passed around after the first game of the series which was won by the Ajax. Jack said he was satisfield that the best team won again. Something must be wrong, there couldn't be two best teams. Some think the court has proven the winning asset in both cases and it certainly looks that way.

All the doubt that surrounds this matter,however, will be cleared up at the third meeting on the neutral court.

Hope chapel rooters are a set of the loudest in the city. They kept up a constant din whether the team was in the rear or away out in front. Although the Ajax cohorts numbered in the neighborhood of five they also did some efficient lung work.

As a referee, Frank Rimmer, the Hope chapel official, is hard to surpass. There was hardly anything that escaped his notice on either side. Although in some tight places his decisions were always instantaneous and seldom doubtful.

The game was one of the cleanest and fastest ever pulled off in this city and the Ajax downfall can be attributed alone to their deplorable weakness along the shooting line.

When seen Saturday night Jack Martin confirmed the statement prevalent that he would not go south with Driscoll's all stars in February but would wait until the Yankees started on their Southern trip.

Martin will devote his time to coaching the Plainfield High School baseball players as he did last year and made final arrangements with Captain Good Saturday night.

Roy Hartzell, a team mate of Jack's, has submitted his signal contract. Also a request for a tryout on the keystone sack. Looks as though Martin would have some opposition to contend with if the speedy little Hartzell really means business.

Two points separated the Y. M. C. A. first team from victory when the final whistle sounded in their game with the Presbyterian five Saturday night. It was a hard game to lose as the church boys made their winning points on mean fouls.

Ernest Dorflinger now comes across with the announcement of another Central New Jersey Baseball League. It's a good thing, push it along.

The game scheduled to be rolled by the local Elks with Hoboken tonight has been postponed and will probably be decided Thursday or Friday night instead. Several of the members of the local team had dates around the sugar "bowl."

MARTIN WILL COACH P. H. S. CANDIDATES

The Yankee Shortstop Held a Conference With Captain Good Saturday Night.

When asked to verify the report now in circulation that he would not be a member of the Driscoll baseball team when it starts on its southern tour February 15, Jack Martin did so on Saturday night. He said that he would wait until Frank Chance and his team of Yankees started for the Southern clime and he would be right in the running when the season opened. Martin does not intend to give his wing a rest however, but will devote the extra time to coaching the Plainfield High School baseball candidates in the fine points of the game. He trained the schoolboys last year and it was due to his efforts that a wealth of green material was turned into a half way descent representative high school nine.

Martin has been laying off all winter and says that he is in the finest kind of condition at the present moment to pound the horsehide to the four corners of the lot and the little exercise he gets in the P. H. S. cage will put the final edge on so that he will not be troubled with Charlie horses or any other early season affliction when he starts work in the South. The fact that he has applied to Chance for a tryout on the second sack, means that he will have to show just a little better article of ball than Roy Hartzell, who has also announced himself as a candidate for that berth. Hartzell has played nearly every position on the diamond and outfield and will be a stiff proposition to displace.

CHAMPIONSHIP FIELD TRIALS.

Grand Junction, Tenn., Jan. 27.—With a week of field events in prospect, dog owners and handlers with their strings of honor winners have assembled here in numbers to compete in the national championships under the auspices of the United States Field Trials Clubs. The trials here will mark the official end of the season's running. Five pointers and fourteen setters are entered for the National Championship, the most coveted of all stakes of its kind in America.

LAWN TENNIS AT PINEHURST.

Pinehurst, N. C., Jan. 27.—A well-filled entry list assures some spirited competitions in the third annual midwinter lawn tennis tournament, which opened today on the courts of the Pinehurst County Club. The events will continue through the entire week and will include women's singles, men's singles, mixed doubles, men's doubles and women's doubles for midwinter sterling cups.

ELKS' CONTEST POSTPONED.

The bowling contest scheduled to be rolled tonight between the Elks' team of this city, and the Queensboro antlered tribe was called off by the local players, several of whom have important business engagements which they cannot break. The game will probably be contested Thursday or Friday night of this week.

BASEBALL LEAGUE MOVEMENT STARTED

Central New Jersey League Will Be Reorganized With Six or Eight Teams.

A movement was started Saturday night to reorganize the old Central New Jersey Baseball League that flourished here two summers ago and the activity manifested assures the local fans of some more real baseball. Invitations have been sent to all of the surrounding semi-professional diamond aggregations including all of the nines that comprised the team during its initial season. There is a possibility that all of the old aggregation with the exception of High Bridge, will take out a franchise and it may be necessary to increase the organization to eight contestants instead of the half dozen it formerly included.

It is likely that Somerville, Bound Brook, New Brunswick, Westfield, Scotch Plains and this city will send strong representative teams and a number of other baseballically inclined towns in this vicinity. The reported transfer of the Driscoll team to New Brunswick may mean a new set of diamond artists for this city, but it is safe to say that Ernest Dorflinger, the local manager, will have a nine that will be in the running when the league pennant is awarded. It fell to the lot of the Dorflinger herd to annex the bunting two years ago and they did it by taking a great game from the Somerville bunch who are out to turn the tables if another league is organized.

At the meeting Saturday night Mr. Dorflinger was elected to send out invitations to the possible league contestants to attend a meeting to be held February 15, at which time the final arrangements for the new project will be completed.

THE THROPE CASE SHIFTS TO NEW YORK

Glenn Warner, the Carlisle Coach, to Confer With A. A. Union Officials.

Glenn Warner, the athletic director of the Indian School, started for New York last night with the intention of delivering to the athletic authorities of the Amateur Athletic Union all the information in his possession in regard to the case of Jim Thorpe, wherein America's greatest athlete is charged with having infringed the amateur rules by playing with professional baseball teams.

Mr. Warner had received a command from the Middle Atlantic division of the A. A. U. wherein it was stated that action would immediately be taken by that body of the A. A. U., to the effect that his presence would be desired at a hearing to be held in Carlisle today in an endeavor to help clarify the situation in regard to the charges revolving around the greatest athlete in the world, but Warner presumably preferred to go to headquarters in New York.

Mr. Warner would say nothing in relation to the case other than that he had received intimation from the Middle Atlantic Association that Thorpe's record during the years named in the published charges would be inquired into and that any information Warner had to give would be thankfully received by the governors of amateur athletics.

It was also intimated in the word to Warner that the A. A. U. officials intended empowering the managers of the Southern Association to make special inquiry into Thorpe's doings in the Carolina district during the years he is said to have played baseball there.

AJAX DEFEATED BY HOPE CHAPEL FIVE

Third Game For the City Championship Will Be Played on Some Neutral Court.

Hope chapel evened matters up with the Y. M. C. A. Ajax in the second game of their city championship series on the Hope court Saturday when they took the association players into camp by a count of 37 to 26. Although leading at the end of the first half, the Y. M. C. A. five weakened along the shooting line in the final period and the Hope contingent swung into the lead never to be headed off. A deplorable deficiency along the scoring line forced the Ajax to take the runner up position in the final half, and the Chapelites, who shot from all angles of the floor, took the lead and the game at one grasp. The Ajax were closely guarded by the strong Hope guards but were afforded plenty of opportunities to score of which they could not seem to take advantage.

Allen Snyder, from his position at guard, had the whole Ajax team worried, especially in the last few minutes of play when he scored five of his six field goals. He was all over the floor and his speedy team work completely bewildered the opposition. He had a good running mate in the scoring department in the person of Johnny Heron, the little Hope captain, who, by some strange coincidence, played against Captain Brynarski, of the Ajax, as he did in the previous game. For the Ajax, no one man stood out with any remarkable degree of prominence over his team mates, for none of the players approached their standard of playing either in shooting or passing.

The teams have each won a game to date and negotiations are now under way to play the third and deciding contest on some neutral court with a trophy as an award to the winner of the series. It has not been definitely decided where the game will be played but it is likely that the playoff will be staged either at the theatre or at Saengerbund Hall.

The scores:

AJAX.

	G.	F.	P.
McNamee, f.	3	0	6
Buckle, f.	2	0	4
Peacock, c.	2	1	5
Nash, g.	1	0	2
Brynarski, g.	2	5	9
	10	6	26

HOPE CHAPEL.

	G.	F.	P.
J. Heron, f.	7	1	15
T. Heron, f.	1	0	2
Doig, c.	3	0	6
Leighs, g.	0	0	0
Snyder, g.	6	2	14
	17	3	37

Referee, Rimmer; umpire, Good; scorer, Hetfield; timer, Doig.

SUMMIT CLUB LOST TO THE 'PLAINS FIVE

Parish House Team Trims Visitors By a Count of 40 to 20.

A basketball team from the Summit Parish House invaded Scotch Plains for the third time this season Saturday night, and for the third time went home a loser. It fell to the lot of Scotch Plains to administer this walloping and they did the trick with a count of 40 to 20. The visitors were never in it after the first few minutes of play and by a mixture of snappy passing and accurate shooting they swept the Summit aggregation off its feet. But two field goals were scored by the visitors in the first half while the home players were totalling up twelve of the two point variety.

The Scotch Plains' five was both weakened and strengthened when it took the floor Saturday night. Weakened by the loss of Lidgate, who was out of the game because of an injured ankle, and strengthened by the addition of Jack Ricketts, the former Plainfield High School captain, who played guard. The score

SCOTCH PLAINS.

	G.	F.	P.
Dallas, f	6	5	17
Thompson, f	2	0	4
Marston, c	3	2	8
Bettman, g	1	1	3
Ricketts, g	4	0	8
Carter, g	0	0	0
Hall, g	0	0	0
	16	8	40

SUMMIT.

	G.	F.	P.
E. Cooke, f	2	1	5
Newton, f	2	0	4
H. Voeglen, c	2	2	6
S. Voeglen, g	1	1	3
Falkenberg, g	1	0	2
	8	4	20

PARISH HOUSE FIVE LOST TO WESTFIELD

Scotch Plains' Second Team Falls Before Westfield A. C.

A delegation from Westfield lined up against the Scotch Plains' Parish House second team on the latter's court Saturday night and went back to Mt. Ararat a victor by a score of 27 to 16. Great field shooting on the part of Allegar was responsible for the home team's downfall and all that it could do along the guarding line was fruitless in checking the scoring of this little athlete. The game was rather rough and fouling frequent on the part of both teams, the 'Plains aggregation taking advantage of six of the penalty throws.

Most of the Westfield players are regulars on the high school quintet of that place and the showing made against them by the Parish House five was therefore a creditable one.

The score:

SCOTCH PLAINS.

	G.	F.	P.
Hooker, f	1	1	3
Saunders, f	1	1	[illegible]
L. Banks, c.	3	4	10
K. Saunders, g	0	0	0
R. Anson, g	0	0	0
W. Anson, g	0	0	0
	5	6	16

WESTFIELD.

	G.	F.	P.
Rabb, f	1	0	2
Allgear, f	8	3	19
Underwood, c	2	2	6
Burns, g	0	0	0
Russel, g	0	0	0
	11	5	27

SLOCUM TAKES TREATMENT.

Louis Slocum, local baseball player and present pitching recruit, with the Philadelphia Athletics, began treatment today with a local masseur. Slocum tore a ligament in the shoulder of his "salary wing" last summer while twirling on the sand at Asbury Park. The ground gave no support for his feet and as a result the local "phenom" had to rely solely upon his shoulders for speed. The constant pressure upon the member gradually wore away resistance and a small ligament was badly bruised and lacerated.

PRESENT LOVING CUP TO MASTER OF HOUNDS

The members of the Watchung Hunt Club at their meeting, last week, gave the master, Rufus C. Finch, a surprise, when they presented him with a loving cup, bearing the inscription, "In Appreciation of a Season's Good Sport." Mr. Finch was taken wholly by surprise.

Owing to the weather conditions the club has been obliged to abandon its weekly hunts, but several interesting fox hunts, after the American hounds, have been held. If the weather will permit one of these hunts will be held this week.

CHANCE HAS HARD JOB.

Fielder Jones, Former White Sox Manager, Registers a Knock.

Fielder Jones, former leader of the Chicago White Sox, said recently that, while Frank Chance was certainly worth all he could get from the New York Americans, he doubted whether Chance would please the Gotham fans. "Chance cannot possibly make a first division team of the club this year," said Jones, "for Boston, Philadelphia and Washington will have a firm hold on the top places, and Chicago, Detroit and Cleveland will all have clubs which I doubt Chance will be able to pass.

Photo by American Press Association.

LATEST PHOTO OF FIELDER JONES.

"If Chance puts the Yankees in the first division in three years he will be doing a wonderful thing, and long before three years the fans will be knocking him so hard that much of the ambition to build up a winner will be taken from him."

GUYON COMING ATHLETE.

Carlisle Man Likely to Rival Jim Thorpe Some Day.

Jim Thorpe, the world's greatest all round athlete, is to have a rival some day, according to latest advices from Carlisle. He is Guyon, the star Indian tackle, who played his first football game for the redskins last year.

Guyon, according to Warner, the coach and athletic director, is headed the right way and is as good a natural athlete as Thorpe. In the interests of science Thorpe has recently been undergoing measurements on the theory that his development is physically that of just about the perfect man. He is above all a product of gradual development.

INDOOR TRAP SHOOTING.

The annual sportsman's show will be held at Madison Square Garden, New York, from Feb. 27 to March 8.

The trap shooting tournament will be conducted by Luther J. Squier of Pittsburgh. Besides the regular contest, there will be various special and team shoots and another interesting competition between Philadelphia and New York. The individual gunners will include the world's record makers and among them Fred Gilbert of Spirit Lake, Minn.

PAINTERS AND DECORATORS.

AGENTS FOR
LIKE TILE
The sanitary Wall-Covering
WOOD KRUSTA
AGROCHROME WASHABLE WALL DECORATION.
Interior Decoration a Specialty.
Woolston & Buckle
Painters and Decorators,
145 NORTH AVENUE.

Good Weather For Painting
is not over yet. There are plenty of fine days, all through the winter when painting can be done as well as in mid-summer; and it will last better, if the painter knows his trade. Twenty years has taught me how, and I employ only the best mechanics, who know how to paint in winter as well as in summer.
JAMES C. HANSEN
PAINTER AND DECORATOR
Dealer in Wall Paper, Paints, Oils, Varnishes, Glass, etc.
141 E. FRONT ST. TEL. 346

EDUCATIONAL.

HERR'S SCHOOL
Full and Special Courses, General Business Training. Day and Evening
Call, 'Phone (344), or write now
PLAINFIELD BUSINESS COLLEGE
Woodhull-Martin Bldg.
mwf

Plainfield Nickel Plating Works
506 WEST SECOND STREET.
TEL. 292-M.,
We will send for your Brass Bed, refinish and make it look like new and return in three days; also Curtain Poles and Rings refinished, and all kinds of plating done at short notice.
Call and give us a trial.
9 ... tf f...

L. Moraller & Son
WATCHMAKERS and JEWELERS
WATCHES.
CLOCKS and JEWELRY
Fine Watch and Clock Repairing a Specialty.
219 Park Ave. Plainfield, N. J.

SMALLEY BROS.
BUTCHERS
CHOICE MEATS
GAME IN SEASON.
ROASTING AND BROILING CHICKENS A SPECIALTY
BERKSHIRE SAUSAGE (none better).
Orders called for and delivered.
Telephone 88-A.

FOLKES & COX
LADIES AND GENTS TAILORS
SUITS MADE TO ORDER.
Remodeling, dry cleaning, dyeing and pressing. Special attention to monthly contracts for cleaning and pressing. Four suits and one over coat cleaned and pressed at $1.50 per month.
325 Liberty St., corner Fourth.
'Phone 710-J. 10 29 1yr

SPECIAL
TABLE DE'HOTE DINNER
Served at TRUELL HALL
Every Thursday Evening from 6 to 8.
PRICE $1.00
Card party in evening.
11 1 3mos m-w

J. C. POPE & CO.
INSURANCE AGENTS;
110 East Front St., Plainfield, N. J

Kindling and Grate Wood.
Prompt deliveries. Orders received at
89 SOMERSET STREET.
JOHN MOBUS.
P. O. Box 820. Telephone 19 F.ae

KIVANTINOS & JELLING
Successors to Alex. Lusardi.
Foreign and Domestic Fruits, Choice Confectionery, Nuts, Cigars, etc.
111 W. FRONT ST Tel. 838-W

Hoagland's Express
Vans and careful and competent men for
FURNITURE MOVING
OFFICE 116 WEST SECOND ST.
Telephone 883-W.

PLAINFIELD WINDOW CLEANING CO.
M. MERSTRICH, Prop.
Stores, Offices, Private Residences, New Buildings Cleansed, Scrubbed and Oiled.
Office, 121 Liberty St. Tel. 1945-W.

NEXT GUARD ENCAMPMENT WILL BE AT SEA GIRT

Trenton, Jan. 27.—The New Jersey National Guard will camp at Sea Girt next summer, instead of participating in Government maneuvers. There will be no Government appropriations available for maneuvers and it is expected there will be a full five weeks' camp at Sea Girt as prevailed before the Government established the annual mimic war tactics.

The regular camp will open July 5, and if present plans are carried out, the Fourth Regiment, of Jersey City, and the Signal Corps will be the first commands to march into the military quarters at Sea Girt. The Fourth Regiment will be chosen in honor of the then Governor James F. Fielder, of Jersey City, and the camp will be known as Camp Fielder.

It is likely that the first three weeks of the camp will be taken up with the military schooling of the First Brigade, composed of the First, Fourth and Fifth Regiments, while the fourth and fifth weeks will see the Second Brigade, composed of the Second and Third Regiments, in camp. Brigadier General Hine will be in command during the first three weeks, by virtue of heading the First Brigade, and General Dennis F. Collins, of Elizabeth, commander of the Second Brigade, will be in charge the last two weeks. The usual camp of instruction for officers will be held before the opening of the regular encampment.

Y. W. C. A. NOTES

The girls of the association basketball team will journey to Scotch Plains tomorrow night and will play a game in connection with the exhibition the gymnasium class is to give of the work done in the evening classes.

The classes in the new term start tonight.

The annual party of the gymnasium classes will be held Wednesday night at 8 o'clock.

Miss Angy Taylor, who is conducting four Bible study classes at the local association, will hold her second study Thursday night.

The Kitchi Kimiwan Campfire Girls will hold a council fire and ceremonial meeting at the home of Miss Margaret Penny, on Watchung avenue, Thursday night.

A delegation of girls from the Sigma Gama Kappa Club, of the North Plainfield High School, will attend the conference of the High School Clubs of the Y. W. C. A.'s throughout the State to be held in Newark all day Saturday.

CHRISTIAN FIELD.

There will be a special meeting of the Boys' Club of Hope chapel, Friday night. The McWilliams Bible Class of the chapel will hold a special meeting tomorrow night.

The Monday Club will meet at Hope chapel tonight at 8 o'clock. The dressmaking class will meet Thursday night at 8 o'clock.

Robin Brown, of the Young People's Society of the First Baptist church, addressed the Christian Endeavor Society of the Temple Baptist church last night, on the subject of "Evangelism." Next Sunday night the society from the Temple Baptist church will attend the meeting at the First Baptist church.

The Ladies' Aid Society of the Netherwood Reformed church will hold a musical in the church, Thursday night.

G. William Bingeman, boy director at the local Y. M. C. A., has returned from a two weeks' visit to his parents in Buffalo, N. Y.

AGED WOMAN'S LONG TRIP.

Mrs. Henrietta Gulick, of West Third street, sailed last week on a Ward line steamship for Mexico, where she will remain until next summer. Although nearly seventy years of age, Mrs. Gulick is making the trip alone. She will be the guest of the Misses Julia and Marie Bourgeois, formerly of this city, who have been very successful in conducting a private school in the City of Mexico. They live at Mixcouac, a suburb of the Mexican capital.

MRS. JACOB NAYLOR.

Mrs. Jacob Naylor, formerly of this city, who died at her home in Brooklyn last week, was buried in Hillside cemetery on Saturday. Mrs. Naylor was a sister-in-law of John Naylor, this city. She left Plainfield about fifteen years ago. Her husband, while a resident followed the carpentry trade. Mrs. Naylor is survived by a husband and several grown children.

RESTORED AFTER FIRE.

The residence of Mrs. Frederick G. Mead, on East Front street, which was partially destroyed by fire some time ago, is fast assuming its appearance which previous to the blaze made of it one of the most handsomest estates in the city. The new exterior decorations on both house and stables are nearing completion. The buildings are being finished in colonial yellow bodies with deep cream bases.

—Use Press want advs.

A few lines of To Let advertising will bring the tenant you ought to have had before.

ALLIES PLANNING TO RENEW WAR

Negotiations For Peace Are Abruptly Broken Off.

TURKS RE-ENFORCE ARMY.

Strong Campaign Against Adrianople and Tchatatja Allies' Program—With War Party In Control of Turkey, Renewal of Hostilities Certain.

London, Jan. 27.—The allies decided to break off the peace negotiations with Turkey and to appoint a committee to carry the decision into effect. This was agreed on at an hour's meeting at the Hyde Park hotel. The rupture would have happened Saturday, but the Servians awaited instructions.

The decision of the allies to break off peace negotiations means a resumption of the war unless there is a humble request for more time from Constantinople within a few hours. With the recent coup d'etat in the Turkish capital and the war party now holding the reins of government such a request is highly improbable.

It is evident that the Turks will not yield without a further taste of the sword. The Turkish people have not lost faith in their defeated army. Its leaders have told the people that the Ottoman forces are now re-enforced and can send the allies flying back across their borders. European observers consider this impossible. Further Turkish reverses are taken for granted.

Allies Prepare For Campaign.

Previous to the envoys' announcement word had come from Thrace that the allies were preparing openly for a strong offensive campaign against Adrianople and Tchatalja.

The Bulgarians, Greeks and Servians will attack these two points, with the possible addition of the Gallipoli peninsula. If the latter is assailed, however, Tchatalja will be the final object of the operations. The Greeks hope by forcing the Dardanelles to let their fleet through for a sea attack on Constantinople.

The allies may then attempt to force the south end of the Tchatalja line along the seacoast with the auxiliary fire of the Greek warships substituted for the galling bombardment of the Turkish fleet.

A detachment of Servians will be sent to aid the Montenegrins in the campaign against the stubborn garrison of Scutari. At the same time Janina is being approached by 50,000 Greeks in a semicircle. The Greeks have never signed the armistice. Winter weather and the mountainous region are aiding the Turks, but the Greeks are making progress.

TWENTY BITTEN BY DOG.

Hudson City Section of Jersey City Thrown Into Panic.

Jersey City, N. J., Jan. 27.—The streets of the old Hudson city section were filled with boys and girls on their way to Sunday school shortly after 10 o'clock yesterday morning and none of them paid much attention to a yellow mongrel dog that was trotting peaceably along Hancock avenue. At the corner of that thoroughfare and South street little Florence Pierce of 408 Palisade avenue was standing talking to some of her chums when the dog suddenly ran toward her and before she could back away or protect herself in any way the animal sprang at her face. His teeth sank into the flesh of her cheek, and then, as she tried to beat him off, too frightened to make any outcry, he chewed at her hands and did not break away until she had fallen to the sidewalk, while all the other children in the group had run screaming in every direction.

In an hour and a half, before the dog was killed, the maddened animal had bitten and torn fully twenty persons, most of them boys and girls. Nine of them were hurt so seriously that they were removed to Christ hospital and the city hospital, while a tenth was taken immediately to the Pasteur institute in New York.

AEROPLANES TO FLY UNSEEN.

Material Discovered by Which They Can Be Made Invisible to Enemy.

Washington, Jan. 27.—Invisible aeroplanes will soon be in use in the war department as the result of discoveries made by officers of the signal corps.

The "invisible" material is liquid and is molded into shape, but it is said to be lighter and stronger than canvas and to be adaptable to any description of frame. The war department expects soon to make public the discovery.

The great advantage of the invisible aeroplane in time of war is regarded by army officers as incalculable. With the use of the new material they believe that a heavier than air machine would be indistinguishable at a distance of 500 feet, a much nearer flight to an enemy's position than any aviator probably would essay under present conditions.

Murder and Suicide After Revelry.

Jacksonville, Fla., Jan. 27.—Charles F. Long, a wealthy wholesale liquor dealer of this city, shot and killed Miss Suzella Dickinson of Wilmington, Del., and then killed himself. The tragedy occurred in Long's office after a night of visits to roadhouses near Jacksonville.

Classified advertising will bring people to see that apartment.

For Sale advertising will bring you cash for that unused office furniture.

MAY BE BRITISH QUEEN.

Roumania Princess Reported Engaged to Prince of Wales.

There is a rumor—of course, unconfirmed—that the Prince of Wales will marry Princess Elizabeth of Roumania, who was born on Sept. 29, 1894. Her royal highness is the second child and the eldest daughter of the crown prince and princess of Roumania.

WAITERS LOSE OUT; MANY SEEK OLD JOBS

Blame Police Clubs and Lack of Public Support.

New York, Jan. 27.—The general strike of the hotel workers, which was promoted and nursed by the agitators of the big Bill Haywood organization, the Industrial Workers of the World, has collapsed. The strike leaders admitted that the fighting spirit had oozed out of their followers and that within twenty-four hours waiters and cooks and others would be scrambling for their old jobs.

The organizers sent by the Industrial Workers of the World to show the hotel workers how to fight according to the tactics of Haywood and Ettor were the first to admit defeat. Patrick Quinlan, the general organizer, and Miss Elizabeth Gurley Flynn, the principal speechmaker, were hard at work trying to convince the leaders of the International Hotel Workers' union that he who fights and runs away can live to fight another day.

Less astute perhaps than the professionals of the Industrial Workers of the World, the leaders of the Hotel Workers' union were struggling at the executive committee meeting to prolong the strike but they were told frankly by the Industrial Workers of the World strategists that the battle was lost and that terms had better be made as quickly as possible. There were a number of causes for the failure of the strike. Among them were an absence of public sympathy, the lukewarm attitude of 75 per cent of the union waiters satisfied with their pay and the discovery of the strikers that the police were not afraid to use their clubs.

After three days of window smashing, of assaults on nonunion waiters and of noisy demonstrations there was less work last night for the police and the private guards by whom most of the hotels were guarded.

SHE KILLS HUSBAND IN DUEL.

Wife Accepted Challenge With Rapiers, Saying Honor Was Attacked.

Moscow, Jan. 27.—Mme. Madia Putchin killed her husband in a duel with rapiers, to which she had formally challenged him. The Putchins were both professors of fencing, and their rooms were crowded every day with fashionable people. One of these was an army officer who aroused the jealousy of M. Putchin. The jealousy of the husband led the officer to issue a challenge, but Mme. Putchin, declaring that her honor had been insulted sent seconds to her husband and insisted that he should fight her first.

In the actual duel Madia made a vigorous attack. The husband contented himself with parrying her thrusts, but in the third bout his wife's rapier pierced his heart and killed him instantly.

WOMAN FOUND SHOT DEAD.

Man Who Started on Walk With Wife Said to Be Missing.

Troy, N. Y., Jan. 27.—The body of a young Italian woman with a bullet in the brain, one in the stomach and another in the right thigh was found in a field in Colonie, Albany county. It was identified as that of Mrs. Antonio Spano of Watervliet.

Spano, who was with his wife when she started on a walk, is missing. The couple went to Watervliet from New York last month. A revolver was found near the body.

Boarders Wanted advertising will bring new faces to your table.

Classified advertising will get your name on a pay-roll once more!

BAMBERGER'S
"THE ALWAYS BUSY STORE"
MARKET, HALSEY & WASHINGTON STS.

LAST WEEK OF THE HALF-YEARLY FURNITURE SALE

The Bamberger January Half-Yearly Furniture sale entered upon its final week today. If you need furniture now, or will need any in the next six months, purchase it during the coming six days. It will be a long, long while before you will have another opportunity to buy brand-new, reliable and desirable furniture at 10 to 50 per cent. reductions in price. Remember, that every piece of furniture in the store, excepting a few restricted lines—is affected by this great sale. Remember, too, that all the furniture is new. There is not an old piece in the store. No previous furniture sale held in the Metropolitan District has approached the Bamberger sale in importance to you. It's the one big event of the year—and it is fast drawing to a close. Don't let this opportunity slip through your fingers. Come and SAVE.

FINE $70.00 SUITE FOR $56.00.
The $70.00 mahogany suite of furniture we have reduced to $56.00 is adaptable for the library or living-room. The frame of the furniture is plain and simple in design, substantial in construction. The suite is beautifully finished. The upholstering is the best; springs are the finest quality and have steel supports. You have choice of genuine leather or panne covering. Thee-piece suite—rocker, armchair and sofa—regular price $70.00; Half-Yearly Sale price $56.00

$20.00 ROCHESTER ADJUSTABLE MORRIS CHAIR, $12.98
The Rochester adjustable Morris chair is new, and, also, different from others. No buttons, no levers, no complicated arrangements of any kind to get out of order. Self adjustable. Substantially made of oak, fumed finish. Imitation leather cushion. Regular $20.00, at $12.98

$18.50 Rocker, $12.98—High back, fumed oak rocker, with automobile seat of genuine Spanish leather; regular $18.50; special price $12.98

$29.00 Fumed Oak Rocker, $20.00—Upholstered back; loose cushion of genuine leather; regularly $29.00; on sale special $20.00

$13.50 Fumed Oak Arm Rocker, $9.98—High back; automobile seat of genuine Spanish leather; best steel springs; regular $13.50; special.. $9.98

$11.50 Fumed Oak Armchair, $8.98—Seat upholstered in genuine Spanish leather; strongly constructed; regular $11.50; special price... $8.98

$17.00 Fumed Oak Armchair, $12.50—Back made with four slats; automobile seat of genuine Spanish leather; regular $17.00; special... $12.50

$12.00 Fumed Oak Armchair, $8.98—Six slats in back; Spanish leather seat; well made; sold regularly for $12.00; special sale price.. $8.98

$55.00 GOLDEN OAK BUFFET, $35.00
This buffet is particularly noteworthy. Measures 54 inches long and is 23 inches deep. Has French bevel plate mirror, size 40 to 12 inches, supported by scroll pillars, two and a half inches wide. (Note massiveness.) Front posts and scroll feet are also two and a half inches in width. Has three small drawers—one in centre lined for silver. A large linen drawer and a large dish closet. Interior is also of solid oak... $35.00

$35.00 China Closet, $22.50—(To match buffet.) 40 inches wide and 63 inches high. Contains four wooden shelves. Price $22.50

$24.00 Extension Table, $19.50—(Matches buffet and china closet.) 48 inches in diameter and extends to six feet; massive pedestal and scroll feet. Price $19.50

FUMED OAK ROCKERS ARM CHAIR TO MATCH

$12.00 Fumed Oak Rocker, $8.98—Back with three spindles; genuine leather seat; regular $12, at $8.98

$12.00 Armchair to match, special $8.98.

$22.00 Fumed Oak Armchair, $15.00—Spanish leather seat and back; large chair; regular $22.00; special $15.00

$22.00 Rocker to match, special $15.00.

$7.50 Fumed Oak Rocker, $5.50—Four-spindle back; genuine Spanish leather seat; regular $7.50; special $5.50

$7.50 Chair to match, special $5.50.

$13.75 Fumed Oak Armchair, $9.98—High back; seat upholstered in Spanish leather; regular $13.75; special $9.98

$13.75 Rocker to match, special $9.98.

$11.50 Fumed Oak Rocker, $10.25—Five slats in back; genuine leather seat; regular $11.50; special $10.25

$11.50 Armchair to match, special $10.25.

$42.00 Fumed Oak Chair, $29.00—Large size; back and seat made of best Spanish leather; regular $42.00, at $29.00

L. BAMBERGER & CO. NEWARK, N. J.

WILLIAM SANDERS DIES AT SOMERVILLE HOME

Somerville, Jan. 27.—William Sanders, aged 74 years, died at his home on Union street, early yesterday morning, following a stroke of paralysis. He suffered a slight stroke of paralysis last November, but had recovered sufficiently as to be able to be around. On Saturday afternoon, soon after eating a hearty dinner, he complained of not feeling well, and about 3 o'clock was stricken a second time with paralysis, lingering until shortly after midnight, when he died.

Mr. Sanders was a veteran of the Civil War, having served with the Twenty-second New Jersey Cavalry. Besides his wife, he is survived by two daughters and two sons, Mrs. Isaac Gray, of this place, and Mrs. Stewart Hardgrove, of Elizabeth. John Sanders, one of the sons, lives in California. All the children were by his first wife.

The funeral services will be held from the house tomorrow afternoon, at 2:30 o'clock, Rev. A. A. Pfanstiehl officiating. Interment will be in the new cemetery.

PERSONAL.

Sidney Warrick, of Perth Amboy, spent the week-end with his brother, Morris Warrick, of West Fourth street.

Warren Marvin, of Brooklyn, N. Y., spent last week-end at the home of George Cole, on West Second street.

Miss Beatrice F. Peterson, of the Bronx, Manhattan, spent Saturday and Sunday with Miss Helen Borrup, on Central street.

Miss Myrtle Fedderman, formerly of this city, but now of Dunellen, will leave soon for a pleasure trip to Florida.

John Uhler, of Denmark road, who has been confined to his home by illness, has fully recovered.

Huston Durar, of Ravine road, who has been confined to his home by illnees, is able to about again.

Seeley Mosher, son of Mr. and Mrs. Arthur Mosher, of Watchung avenue, is confined to his bed with diphtheria.

Mrs. Joseph Hakerson, of Newark, is visiting Miss Gertrude Sharpe and her mother of East Second street.

Mr. and Mrs. Seymour Perkins and child and Mrs. A. M. Zebraiskie, of Watchung avenue, are among the guests at The Holly Inn, Pinehurst, N. C.

Miss Mary Compton and Miss Alice Drake, of Compton avenue, are planning a pleasure trip to the Bahama Islands. They will leave early in February.

Halsted C. Compton, of Compton avenue, will spend part of February and March in Florida.

Mrs. Frank Biglow, of Central avenue, who has been seriously ill for some time, is slightly improved.

Edward Neal, of Minneapolis, Minn., who has been visiting his mother, Mrs. Frank Neal, of West Front street, will leave for home tomorrow.

Miss Gorsline, of East Sixth street, has returned from a sojourn at Atlantic City.

Mr. and Mrs. Charles Staats, of Brooklyn, spent Sunday in Plainfield with relatives.

H. C. VanEmburgh, of East Second street, who has been suffering from a severe attack of neuritis for several weeks, is improving slowly.

Arthur Van Cleef and his son, Kenneth, of Grant avenue, have been visiting relatives at Bound Brook.

Miss Elsie Jones, of Newark, spent Saturday and Sunday with relatives in this city.

WILLIAM CORCORAN EUSTIS WILL MANAGE THE WILSON INAUGURATION

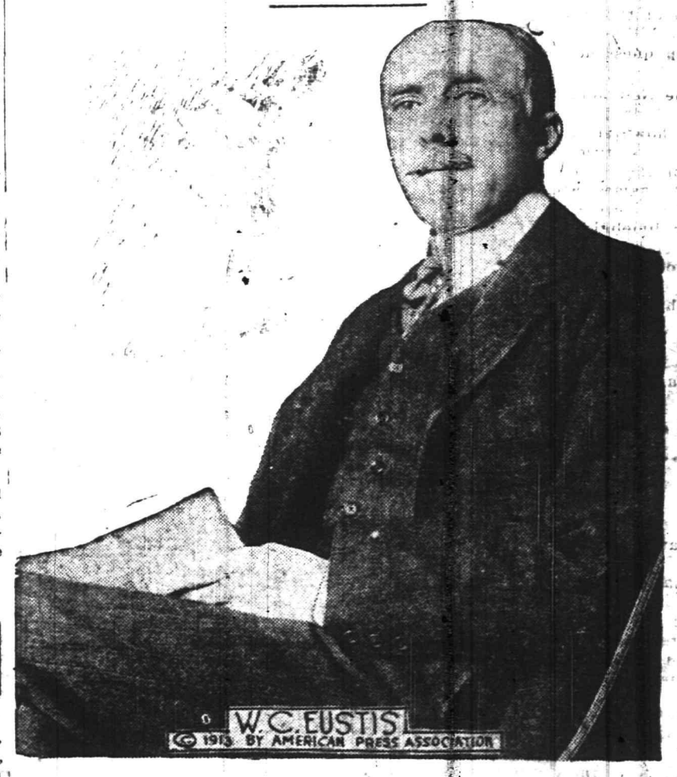

Washington, Jan. 27.—William Corcoran Eustis is the chairman of the committee that will have charge of the Wilson inauguration. He has a high position in Washington society and occupies the historic Corcoran mansion built for Daniel Webster. His wife is a daughter of Levi P. Morton, former vice president.

Many a towering business success owes its first strides to the little modest want ad, timidly bidding for customers.

Your little business may be helped to success in the same way by the Daily Press.

Mail ads are the "Bargain Counter" of newspaper space, and you should have your share of the benefits.

Acts as Executor, Administrator

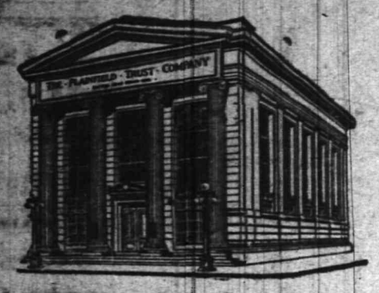

Guardian or Trustee

ADMINISTRATION

NOW, when your mind is clear and your body strong, is the time to consider the final disposition of your property. This property has been accumulated at the expense of much care and effort on your part. Are you willing to have it wasted when you are no longer here to look after it?

We have the experience, prudence and judgment necessary for the proper administration of your estate. In the interests of your relatives and friends we ask that you investigate our service.

THE PLAINFIELD TRUST COMPANY

AMUSEMENTS.

PROCTOR'S

THE THEATRE POPULAR.
BEST REFINED VAUDEVILLE AND MOVING PICTURES.
Changed Monday and Thursday.
Matinee—2 p. m., 10c; Eve., 10c, 15c and 25c.

TODAY'S PROGRAM

The Five Bragdons, "Fun in a Vaudeville Agency;" Conway & Brady, Comedians; Sadie McDonald & Co., "Cafe de Luxe;" Loa Durbyelle, Shadowgraphy; Johnson's Youngsters, "In School."

CONVENIENCE FOR THE NEW YORK BUSINESS MAN.

This Bank is open for business every morning at 8 o'clock. The New York business man is thus enabled to make deposits, cash checks, have access to his Safe Deposit Box or transact other business before taking the 8:30 train and while in New York he may cash or make his checks payable at the Union Trust Company. In addition to this his balance will draw 3% interest and his out of town checks will be collected free of exchange.

We invite additional business of this character based on the efficient service we are prepared to render.

THE STATE TRUST COMPANY

Capital $100,000.00

AMUSEMENTS. AMUSEMENTS.

PLAINFIELD THEATRE

TONIGHT Price 10c —Moving Pictures

SATURDAY, FEB. 1—MATINEE AND NIGHT

"THE SPRING MAID"

Company of Seventy. Metropolitan Orchestra.

PRICES—Mat. 25c, 50c, 75c, $1.00; Night, 25c, 50c, 75c, $1.00, $1.50

Bryan L. Kennelly, Auct.

Will Sell at Auction

Friday, Jan. 31, 1913,

At 2.30 P. M. at the Property,

Cor. West Front St. and Central Ave.,

For the Executors and Trustees,

Estate of FRANK S. NEAL, Dec'd.

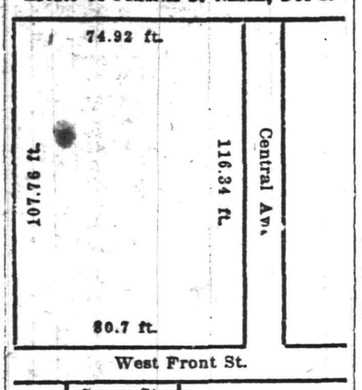

329 to 337 West Front St., Opp. Grove St., and 103 Central Ave.

The three Stores fronting 73 feet on West Front St., and 58 ft. on Central Ave., Plainfield, N. J.

—and—

The 3-story and basement 15-room frame dwelling in rear of Nos. 329 and 331 West Front St.

—also—

The 2-story, cellar and attic frame 9-room dwelling, at 103 Central Ave.

All on the Plot Shown Above.

Terms Made Known on Day of Sale.

The three stores total over 2000 sq. ft. of floor space, and although one story high, are of heavy construction (brick walls, iron and steel frame) and can be carried up at least three more stories. Property is fully rented.

Maps of the property, plans of present and proposed buildings thereon may be seen, or personal inspection of premises may be had by calling on

FRANK A. NEAL
556 West Front St., Plainfield, N. J.

or

ISAAC P. RUNYON
212 Park Ave.

1 24 6

YOUR DULL HEADACHES

Probably come from overstrained eye-sight. Nine-tenths of the headaches are the direct result of eye trouble. Bring those troubles to us and let us prescribe for you.

All work guaranteed.

FREE EXAMINATION BY

STILES & CO.

PHILADELPHIA EYE SPECIALISTS

107 East Front Street

Every Thursday.

Hours 10:30 a. m. to 5:00 p. m.

LEO SLONIM

Our watch repair department is ready to serve you to your satisfaction. Every watch which we repair we guarantee to give good service and to keep good time or we repair it again for you free of charge.

Our jewelry repair department—We repair or match any article in the jewelry line. After we finish an article it looks almost as good as new.

Our special order work department—We make any piece of jewelry for you to order. If you have anything you wish to remodel, or if you have an idea for an article which you can not buy ready made, we will make it to order for you, either from your own drawing or we will submit a drawing to you according to your advice.

Our Gold and silver plating department—We can replate and refinish any article in the jewelry line like new.

Our optical department—We examine your eyes free of charge and furnish you with the glasses you require at the very lowest figures. Our guarantee goes with every pair of glasses we sell.

LEO SLONIM

THE JEWELER. 230 WEST FRONT STREET.

208 ROTH & CO. 802

Special Genuine SPRING LAMB Only ONE DAY, TUESDAY

Forequarters of Genuine Spring Lamb, weighing 3½ to 4 lbs.; Lamb Shoulder, Spring Lamb, lb	12½c
Hindquarters of Genuine Choice Spring Lamb, weighing 5 to 6 lbs.; lb	15½c
Fancy Steers Tongues, weighing 4-5 lbs., lb	12½c
PORK SPECIAL	
Jersey Loins of Pork, Pork Chops, Roast of Pork, lb	14½c
Fresh Tripe, lb	12c
Sirloin Steaks, lb	20c
Boiled Hams, half or whole, lb	25c
TURKEY CHICKEN DUCKS	
FRESH FISH	
Fancy Shad, each	39c
Fresh Scallops, quart	45c
Smelts, 3 for	25c

Butterfish, Flounders, Cod, Large Smelts, Sea Bass, and strictly Green Chicken Halibut

DOG LEADS POSSE TO DEAD MASTER

Boy Found Drowned Face Downward In Pool.

TERRIER GUARDED BODY.

As Posse Was Returning From Unavailing Search Dog Runs From Woods In Front of Them and Barks Till Men Follow Him.

Phillipsburg, N. J., Jan. 27.—Because of the loyalty and intelligence of a pet fox terrier which guarded the body of his little three-year-old master where it lay face downward in a pool of water in a swamp at Oxford, the parents of William Thorne have recovered the child's body.

The little boy was the son of Mr. and Mrs. Louis Thorne. A posse of men had been searching for the child in the belief that he had been kidnaped, as several men of suspicious appearance had been seen in the neighborhood of the home of the Thornes.

As the posse was returning from an unavailing search the dog ran from the woods in front of them, barking and dashing into the underbrush, only to return and repeat the performance. When he had done this several times the men followed him.

The dog led the posse through the woods to a swamp and, threading his way over the marshy ground, took them to a shallow pool, where his master was found face down in the water and dead from suffocation.

It was customary for the lad to play with the dog near his home, and it is thought that the child had followed his pet into the woods to the swamp. The child evidently got caught in the mire and when exhausted by his struggles to free himself fell into the water where he was found.

YOUR HEADACHES

Perfect Kneading Perfect Bread

UNIVERSAL Bread Maker

Mixes and kneads the dough in three minutes better than it can be done by hand.

Anyone can make bread in the UNIVERSAL Bread Maker. All you have to do is to put in all the liquids, then the other ingredients, and turn the crank.

Any recipe that will make good bread by hand will make better bread in the UNIVERSAL Bread Maker. Sanitary always, because the hands do not touch the dough.

Made in three sizes; $1.35—$2.00—$2.50.

Call and ask for booklet describing its operation.

GAYLE HARDWARE CO.

GENERAL HARDWARE AND HOUSEFURNISHINGS

Front St. and Park Ave. 'Phone 398

SAFETY

for your funds is most important, and then the matter of

INTEREST

should be considered.

In an account with the Plainfield Savings Bank you have both of these desirable factors.

4% INTEREST PAID.

PLAINFIELD SAVINGS BANK

Only Savings Bank in Plainfield

Zeek Baking Co.

174 East Front St.

If you want someting good to eat Try "Foremost Bread," it can't be beat

We Lead---Others Follow---Auto Delivery

Telephone 1065

TO OPPOSE SUFFRAGETTES.

Force of Antis Will Meet League at Hearing In Trenton.

Trenton, N. J., Jan. 27.—When advocates of the suffrage for women arrive in Trenton for the public hearing at the statehouse on the senate joint resolution providing for amendment to the state constitution to allow women to vote they will be met by a strong force of antis.

The New Jersey Association Opposed to Women's Suffrage has opened an active campaign and has established headquarters in Trenton and enlisted as speakers for public meetings Miss Emily Bissell of Delaware, Mrs. Waterman of Washington and others of prominence. Miss Anna Dayton of Trenton is president of the organization.

ORGANIZED 1864

THE FIRST NATIONAL BANK OF PLAINFIELD.

A COMMERCIAL BANK WITH SAVINGS and SAFE DEPOSIT DEPARTMENTS.

FOUR PER CENT. INTEREST PAID ON SAVINGS ACCOUNTS.

BIG FUR SALE

AT CHARLES KURTZMAN'S

178 East Front Street

Plainfield Fur Buyers know that Kurtzman's goods are the envy of his competitors and his prices always the lowest in town. He now announces a Big Mid-winter Fur Sale, when these popular low prices will be literally cut in half. This means an opportunity for you to get your furs from Charles Kurtzman now at prices positively from fifty to ninety per cent. lower than you can buy them elsewhere. Large assortment, all new goods.

COME TO THE BIG FUR SALE.

Charles Kurtzman

DR. PITTIS OFFICE BUILDING

Plainfield FUR Store

178 East Front Street, Plainfield

Tel. 1935-J. OPEN EVENINGS

CHEER UP!

You can make your homes bright and gay be the use of LIQUID VENEER.

It is not a varnish, but a surface food. Apply it with a cloth to your Woodwork, Pianos, Furniture, Carriages, Automobiles, Bicycles. It makes old things look like new. Wonderful for dusting.

JAP-A-LAC IS a varnish, made in 21 colors and natural. It is used for everything that needs varnishing from the cellar to the attic. Ask us for it.

PROTECT YOUR HANDS—Get a pair of our Cotton Gloves; housewives, mechanics and autoists use them.

10c, 15c, 20c, 25c, 35c, per pair.

A. M. GRIFFEN CO.

119-121-123 E. Front St., Plainfield N. J.

Two 'Phones 6-214

MAN NEARLY ELECTROCUTED.

Lamp Wire Drops on Horses and He Barely Dodges It.

Riverton, N. J., Jan. 27.—John Watson, a farmer, and two horses narrowly escaped electrocution when an arc lamp wire dropped on the team as it was crossing Broad and Lippincott streets. Both horses were felled by the voltage from the electrified strand, and the driver dodged just in time to escape the wire.

Police telephoned to the power plant to cut off the current, and when this accomplished it was discovered that the horses, although badly burned, were still breathing. It is believed they will live.

LIVE WIRE A THIEF TRAP.

Robber's Dead Body Found by Store Owner In the Morning.

Hoboken, N. J., Jan. 27.—Michael Fallon, nineteen years of age, of this city was killed by electricity while he was robbing the small fruit store of Anthony Menzi here. The hand of the young man was badly burned, indicating that in groping about the place in the dark he had touched a live wire.

The body was found by Menzi when he opened up for business. He immediately notified the police, and a doctor was called, but he said the man had been dead for several hours and that in all probability he had been killed by a live wire.

—To get in touch with the most desirable rooms and the best boarding houses—have Press Wants point the way.

—Getting ahead—gaining advancement—earning recognition—securing increased remuneration. See how Press Wants can help you.

CALL AT THE East Front St. GARAGE

For fine Auto Repair Work, Oils and Supplies; Gasoline 16c. Gallon.

180 EAST FRONT ST.

A. H. ENANDER

Sanitary Plumbing, Gas Fitting, Steam and Hot Water Heating. Contractor for Sewer Connections

125 WATCHUNG AVE.

CARL SILBERT'S JEWELRY STORE

is now located at

255 W. Front St.

Opposite Postoffice.

LOOK AT WHITE STREET CLOCK.

FLOORS

HARDWOOD AND PARQUET.

Old Floors Refinished.

S. E. WARD & CO.

714 Webster Place, Plainfield, N. J.

Telephone 1309-R.

—For results try a Daily Press want ad.

VAIL

JEWELER and OPTICIAN

236 Park Avenue

OPPOSITE NORTH AVENUE.

RITZ Inc.

BABCOCK BUILDING

CANDIES, ICE CREAM, DAINTY LUNCH

Y. M. C. A. HALL

THURSDAY EVENING, JAN. 30.

How to Live 100 Years

Lecture by Clarence T. Atkinson

8 P. M. 8 25 5. ADMISSION 25c.

HODGE'S PHARMACY

Y. M. C. A. BUILDING.

BELLE MEAD SWEETS.

Telephone 62.

Insurance is a poor Man's Assurance. Good Insurance is the surest guaranty of a GOOD SETTLEMENT in case of loss

REAL ESTATE LOANS RENTS

GEO. M. CLARKE CO. Babcock Bldg., Telephone 308 Plainfield

INSURANCE OF ALL KINDS

SCHEELEIN'S VARIETY MARKET

31 SOMERSET ST TEL. 1974

ANY OLD THING.

What have you to offer or to wish? Is it real estate? Very well, if a want advertisement in the Daily Press does not bring results, nothing will.

PLAINFIELD DAILY PRESS

THE WEATHER.

Increasing cloudiness; snow or rain late tonight or on Wednesday. Max., 44. Min., 21.

Established May 10, 1887. TEN PAGES. PLAINFIELD, NEW JERSEY, TUESDAY, JANUARY 28, 1913. TEN PAGES. Two Cents a Copy, $5 a Year.

GAS CONTRACT OF CITY VALUABLE

Corporation Counsel Warns Council of Probable Losses by Its Surrender.

HAS PURCHASE OPTION

Chemist for Sewage Disposal Works Engaged at $100 a Month—Judge Collins Retained as Special Counsel.

Referring to the old agreement between the city and the Plainfield Gas Company, in support of his argument that the city should hesitate in making a new contract with the Public Service Corporation, Corporation Counsel W. M. Stillman communicated with the Council, last night, informing that body that under the old contract the city has ample redress in case it considers that it is not getting the best service.

Mr. Stillman further called attention to the fact that under the original agreement the company must provide free lights for all public buildings, and in addition the city is given an option to buy the plant in 1923 and 1928 and every five years afterwards. He urged the Council not to surrender this contract, which was so carefully drawn by the late Corporation Counsel C. A. Marsh. The communication was referred to the street lighting committee.

The Universal Audit Company, of New York, offered to audit the city's books for $500. This was referred. The semi-annual report of the Plainfield Fire Department Pension Fund Association was filed.

Permission was given the Anti-Tuberculosis League of Plainfield and North Plainfield to remove a pavilion from the Muhlenberg Hospital grounds to Muhlenberg place, where it is proposed to establish an open-air school. Charles Peterson, sewer contractor, was granted an extension of time to May, 1913, to complete his work.

Fire Chief T. O. Doane called the attention of the Council to the fact

(Continued on page 5.)

QUARANTINE STUDENTS AT CHAPTER HOUSE

Harry D. Smith, One of the Afflicted D. K. E. Boys, Removed to Hospital.

New Brunswick, Jan. 28.—Eleven members of the Delta Kappa Epsilon fraternity of Rutgers College are under quarantine in the chapter house in College avenue. Harry D. Smith, son of Mr. and Mrs. William J. Smith, of Grandview avenue, one of the members of the fraternity who has been suffering from scarlet fever for several days, was removed to St. Peter's hospital.

The other members of the fraternity who have been brought into contact with the stricken student are under quarantine and are not even allowed to poke their noses out of the chapter houses, a condition which college students find it difficult to endure. The situation is doubly serious in view of the fact that the college examinations are going on and the young men are unable to take the tests with their classes. Instead they are writing their examinations at the chapter house under the honor system.

Young Smith was formerly a student in the North Plainfield High School and is one of the most popular members of the sophomore class at Rutgers. He belongs to various class societies and played on his class football team last fall. The other inmates of the chapter house will have to undergo ten days' isolation. In view of the fact that steps were taken immediately after Smith became ill to enforce quarantine no epidemic of scarlet fever is feared.

Although his condition was at first considered grave, Smith has rallied favorably and his complete recovery is expected. His parents and immediate members of the family were permitted to see him for the first time this afternoon, although they were forced to carry on their visiting through a pane of glass.

A STILL ALARM.

Firemen were called out at 10 o'clock this morning in answer to a still alarm from the Synagogue Ahavat Chasad, at 534 West Third street. A candle in the front of the edifice had burned down and it was feared that the structure was in danger of destruction. No damage was occasioned. The building is owned by S. Taub.

—The Service Motor Car Co., of 333 Park avenue, have sold and delivered to Mr. George J. Tobin a seven-passenger Abbott-Detroit touring car. ***

GERMAN SOCIETY FIFTY YEARS OLD

Big Banquet Marks the Golden Anniversary of the Gesang and Turn Verein.

AT SAENGERBUND HALL

President Henry Haurand and Rev. George Hauser Speak—Musical Selections and Dancing—Brief Sketch of Club's History.

Addresses, following a banquet and a general celebration, which included musical selections and dancing, provided the program enjoyed last night by members of the Gesang and Turn Verein in Saengerbund Hall, in observance of the fiftieth anniversary of the society. The golden celebration lacked none of the enthusiasm which has distinguished the society since its organization during the stirring period of the Civil War. The event was featured by the presence of several of the older members.

The celebration was begun with a selection by the singing section as the guests seated themselves around the banquet table. Henry Haurand president of the society, acted as toastmaster, and delivered a lengthy address in German, telling of the organization of the Gesang and Turn Verein and of the untiring efforts of the early members to make it a large and prosperous body.

The Rev. George Hauser, pastor of the German Reformed church, also made an address in the German tongue. He said in part: "I sincerely regret that we may not be here to celebrate the hundredth anniversary of this splendid organization, which is composed of such good Germans and good Americans. I hope you will all be brave and noble citizens; take active part in the affairs of the community and affiliate yourselves with the government for the universal betterment of the Christian world." He ended his address with a toast to the society and its president, Mr. Haurand. Other speakers throughout the evening voiced their senti-

(Continued on page 5.)

CORPORATION COUNSEL IS A VERY BUSY MAN

For His $1,200 a Year Salary He Has Done Extraordinary Amount of Work.

William M. Stillman, who has tendered his resignation as corporation counsel to take effect February 1, or when his successor is appointed by Mayor Percy H. Stewart, presented his annual report at the adjourned meeting of the Common Council last night, showing that during his term of office he has been busily engaged in attending to the city's legal affairs. In view of the increasing duties of the office, Mr. Stillman suggested that the city employ an attorney and counselor as an assistant.

Mr. Stillman's report states that he has rendered one thousand opinions, drafted resolutions, ordinances, attended various meetings of the Council and committees and had appeared in court on seventeen occasions in the interest of the city. Mayor Stewart will name Mr. Stillman's successor at the February meeting of the Council, but as yet no hint has been given as to who will be selected for the position.

The salary of the corporation counsel is $1,200 a year.

CLAN MACKENZIE HEARS OF ORDER'S PROSPERITY

Over $300,000 was reported to be in the general fund of the Order of Scottish Clans by Royal Treasurer David King, of Newark, last night, at a meeting of Clan Mackenzie in Exempt Firemen's Hall. He gave some statistics as to the prosperous financial condition of the New Jersey clans.

The Craig-a-Lea Lodge, Daughters of Scotia, which is an auxiliary of the local clan, will meet on Friday of this week, to install the newly elected officers. Deputy Miss Mitchel, of Kearny, and staff will have charge of the installation. All sister lodges in this vicinity are expected to have representatives present.

THE TEMPERATURE.

The temperature report from The State Trust Company today is as follows: 9 a. m., 29 degrees; 11 a. m., 37 degrees; 1 p. m., 39 degrees.

—Use Press want advs.

—Neuman Bros. are selling olive oil, finest quality, strictly pure, direct from France, in quantities to suit. ***

PLAINFIELD GIVES AID TO CHARITY BALL ARRANGED BY HOLY NAME SOCIETY

WM. L. SAUNDERS IN GIANT CONCERN

One of the Incorporators of the International Harvester Corporation.

PERKINS IS A DIRECTOR

Papers Filed at Trenton Yesterday—Old Harvester Company Under Fire of the United States Government.

Trenton, Jan. 28.—Undeterred by the introduction of the Governor's Anti-trust bills in the Legislature, the interests in the International Harvester Company, one of the alleged trusts which is the target of a United States suit for dissolution, have just incorporated another big company here. It is the International Harvester Corporation and has an authorized capital stock of $70,000,000. The incorporators are: Harold F. McCormack, William J. Loudenback and John A. Chapman, of Chicago; Clarence F. Gregory and Robert H. Neilson, of New York, and William L. Saunders, of North Plainfield.

The capital stock is divided into $300,000 preferred bearing seven per cent. dividends, and $400,000 common, the par value of a share being $100. The present harvester trust which the Government charges with engaging in operations in restraint of trade is the International Harvester Company, capitalized at $140,000,000. It is a New Jersey corporation with these officers: President, Cyrus H. McCormack; treasurer, Harold F. McCormack. One of the directors is George W. Perkins, one of the leaders of the Progressives.

The charter of the new company permits it to operate under section 51 of the corporation law as a holding company. It may, therefore, acquire the stocks, bonds and other securities of other corporations and thus form other combinations. As it is chartered before the passage of the Governor's measure prohibiting formation of holding companies in the future, it will not be affected by the proposed legislation.

MRS. McCONNON'S FUNERAL.

The funeral service of Mrs. Peter McConnon, who died at the Muhlenberg Hospital on Saturday night following an operation, was held at the home of her sister, Mrs. Patrick McConnon, of 931 West Third street, this morning at 8:30 o'clock and at St. Mary's church at 9 o'clock. Rev. Father Scolla celebrated solemn high mass. The pall-bearers were: John Dever, Patrick Dever, Daniel Harkins, Patrick Boyle, Patrick Driscol and Thomas McDonald. Interment was made in St. Mary's cemetery.

TO ENTERTAIN P. O. OF A.

Mrs. Andrew McDowell, of 825 Berkeley avenue, will entertain Camp No. 1, P. O. of A., at her home tomorrow from 11 o'clock in the morning to 5 o'clock in the afternoon.

—Advertise in the Daily Press.

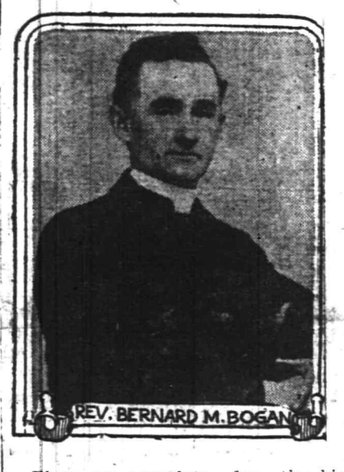

REV. BERNARD M. BOGAN

Plans are complete for the big charity ball to be given in Sebring's Auditorium, Friday night, by the Holy Name Society. The object of the ball is to provide an increased fund for the use of the Sisters of Charity in caring for the needy people of the city irrespective of religious belief. The committee is now busily engaged with the decorations which will be unusually attractive.

Among the especially invited guests of the evening will be Father B. M. Bogan, Father Hogan and Rev. Vincent Sciolla, of St. Mary's R. C. church; Mayor Percy H. Stewart, Police Chief P. S. Kiely and many others.

The ball promises to be the most successful affair held under the auspices of the Holy Name Society in many years. The complete lists of committees were published in the Daily Press yesterday.

SAYS HE KEPT MONEY FOR WAGES IN ARREARS

Joseph Carson, of North Plainfield, a former employe of Charles W. Harrison, a wood dealer, was arraigned before City Judge DeMeza this morning charged with embezzling $12, the amount of a collection made for his employer, which it was claimed he had appropriated for his own use. Although $12 is the amount specified in the complaint, Carson, the police allege, had taken more amounts. He was represented by Robert Newton Crane.

Carson did not deny collecting and keeping the money, but said in his defense that it was money due him from his employer for back wages. After hearing several witnesses the court released Carson in bonds of $200 to await the action of the grand jury. His father is his bondsman.

PARENT-TEACHER ASS'N.

A meeting of interest to all of the Parent-Teacher Association of the Franklin-Stillman-Whittier Schools will be held tonight in the assembly room of the Franklin School. The "Question Box" will form part of the meeting.

BIRTHDAY PARTY.

Under the auspices of the Women's Guild of the Church of the Heavenly Rest a birthday party will be given in the Parish House Thursday night. There will be an attractive musical and literary program and refreshments.

HETFIELD SECURE BY CIVIL SERVICE

Present Asst. Prosecutor of Union Co. Cannot Be Removed Except for Cause.

SAYS CHIEF EXAMINERS

His Office Will Therefore Not Be a "Plum" to Be Given a Democrat—Hetfield, Jr., Has Performed His Duties Satisfactorily

While there is much speculation among Democrats upon the expected appointment of an assistant prosecutor for Union county, the present incumbent, Walter L. Hetfield, Jr., of this city, is protected by civil service. Word to this effect has been received from Gardner Colby, the chief civil service examiner. As his work in the office has won commendation from Democrats and Republicans alike, his friends declare he cannot be deposed. There must be some charge preferred against an official under civil service and he must further be given a hearing by the State Civil Service Commission, before any steps can be taken to name his successor.

Mr. Hetfield is under the non-competitive classification in civil service, Mr. Colby states. This means that no examination was required for him, but otherwise it is no different from the competitive classification under which most employes of the State and county are listed.

All assistant prosecutors in the State are under civil service, it is understood, through an act of the Legislature in 1908. Mr. Hetfield was appointed assistant prosecutor several months before that law was adopted. He received notification from the Civil Service Commission that he was included among those whom it affected, however.

The assistant prosecutor is appointed by the prosecutor, and contrary to the opinion of many neither the Governor nor anyone else besides the prosecutor legally has a voice in his selection. Due perhaps to the fact that he appreciated the civil service feature of the situation, it is declared that Governor Wilson has not interested himself in the assistant prosecutor contest. If such an appointment were to be made here, it is said that he considered that his selection for prosecutor would be well qualified to name a satisfactory and competent man.

A CORRECTION.

It was incorrectly reported yesterday that Daniel J. Courain would be the floor manager for the ball to be given by the Holy Name Society of St. Mary's parish on Friday night. Owing to a death in the family, Mr. Courain will not participate in the affair.

Purchased 1913 Cadillacs.

Mrs. G. F. Reynolds, of Perth Amboy, has just purchased a Cadillac limousine and six-passenger touring car from Thompson Auto Co. ***

WANTS TO RETAIN ITS HIGH SCHOOL

North Plainfield Principal Opposes Transferring Pupils to City High School.

GIVES SOME FIGURES

Board of Education Alarmed at Number of Children Applying for Working Papers and Grievance Committee Will Get Busy.

Supervising Principal Arthur B. Vossler, of the North Plainfield Public Schools, appeared before the Borough Board of Education, last night, and presented arguments against the proposed plan of sending High School pupils to the Plainfield school instead of erecting a new High School building in the borough. He submitted his comparison of the cost involved by the two plans, his figures asserting that the borough would save no money by sending the children to Plainfield. He alleged that by abolishing the High School the borough would take a big step in lessening real estate values "over the brook."

It was also set forth in Mr. Vossler's report that the cost of supplies for the kindergarten are the same as those for the High School pupils. He explained that owing to the large enrollment in the kindergarten it is proposed to divide the class on February 1, holding two sessions, one in the morning and the other in the afternoon.

The many applications received by the Board for working papers for children between the ages of fourteen and seventeen years of age has aroused the members and steps will be taken making it more difficult to secure such papers. In the future each case will be carefully investigated and papers will be granted only where there is shown to be an absolute need of the pupil going to work to help provide for the family.

The Misses Edna Pangborn, Anna Johnson and Charlotte Sutton and Jack Harper, James Wherry and LeRoy Taynor filed application with the Board, giving various reasons for wanting to leave school. The mother of James Wherry complained that her boy had lost considerable time this winter because of the non-completion of the new heating plant in the school and she had decided to put the boy to work. All the applications were referred to the greivance committee, comprising Charles I. Nash, Francis L. Sill and Hiram A. Woodruff, and each case will be investigated personally. A report will be made at the meeting of the Board, Monday night, February 10.

Mrs. Sarah Warner, who has been a substitute teacher, was appointed a temporary teacher at a salary of $3 per day, to serve during the absence of Miss Anna McGrane, due to illness. This formal action was taken to overcome a provision of the law which says that no "substitute teacher" shall receive more than $2 a day. This rule, as well as others which are deemed antiquated, will be revised.

PROTESTS FILED WITH THE COUNCIL

One Huge Petition Against Increasing Number of Licenses.

RECEIVE MANY OTHERS

Public Hearing to Be Held Following a Conference of the License Committee With the Other Members of the Common Council.

If there was any doubt in the minds of the members of the Common Council as to the advisability of increasing the number of license places in the city, renewing the applications of Christian Gloekler or Alexander D. Findlay or extending the "Tyler License Zone," they must at least have been impressed with the forcible protest against such action as presented at the adjourned meeting of the Council last night. Not in recent years have the people displayed so much interest in the matter. The city fathers had announced that all protests in writing must be presented on or before January 27, and there was a general response. The Council decided last night to hold a conference with the license committee on Thursday night for more careful consideration of the protests and liquor applications, at which time a date for a public hearing will be fixed. In response to several requests the members also went on record as being in favor of the plan of holding a hearing in a large public auditorium, such as the Plainfield High School, giving all who desire an opportunity to attend and be heard. This hearing will probably be held some time next week.

In anticipation of an interesting session, the lobby was filled with people, some opposing and others favoring licenses, but no action was taken other than to refer the protests to the license committee to be taken up later for more mature consideration. Among the communications

(Continued on page 6.)

SEEK AMENDMENT OF BUILDING CODE

Council Hears Spokesman for Parties Desiring to Erect Moving Picture House.

The question of amending the building code to permit Harry Dreier, Morris Abrams and Jacob Fass to erect a moving picture theatre on the Martine tract on West Front street, which they recently acquired, was again brought before the Common Council last night. Mr. Dreier was given the privileges of the floor, upon request of Councilman Reville.

It was explained that the code at present provides that all entrances to such buildings shall be twenty-five feet, while Mr. Dreier and his colleague desire it amended allowing eighteen feet for that purpose. The reason for making this request is that the rest of the frontage is needed, he said, for stores. He assured the Council that a fine, modern building would be erected, one that would be an ornament to the city. It is proopsed to operate a moving picture theatre only and not give regular plays or vaudeville performances. In answer to a question he said that the lobby would be about sixty or seventy feet deep.

Councilman Endress in answering Mr. Dreier's statement that he wanted the code amended to cover but the entrance, said that it would also have to be amended to meet the proposed plans of one exit in the rear, the code providing for two, and this could not be done, he said, unless the corporation counsel drafts an ordinance. The whole matter was referred jointly to the committees on laws and ordinances and fire and buildings.

ARRESTED FOR BEGGING.

Elizabeth, N. J., Jan. 28.—Lawrence Powers, who gave his address as Apartment No. 10, Madison avenue, Plainfield, was arrested here last night by Constable Thomas L. Carey, for begging from him and others in his neighborhood. When arraigned before Judge Mahan this morning Powers denied the charge of panhandling and referred the court to Police Chief Kiely, of Plainfield, as to his character. The Judge suspended sentence after an investigation.

MOORES ENTERTAIN.

Mr. and Mrs. Fred S. Moore, of Park avenue and West Fourth street, entertained fifteen friends at their home last night. There was an informal program of music, followed by supper.

—Use Press want advs.

Annual Remnant Sale

This is the sale for which you have been waiting. At this sale we put all our short lengths in lots and underprice them and you get many pieces of materials at LESS THAN COST.

In the lots will be found good generous remnants of LAWNS, CHAMBRAYS, GINGHAMS, CHALLIES, OUTING, SWISS, SECOS, MADRAS, PRINTS, MUSLINS, CAMBRIC AND RIBBONS.

Each price is marked with the yardage and original price and the Sale Prices

Come in and get a bargain

"R. & G." CORSETS

We feel that we have the best and most complete line of corsets in the city and this year coming our intention is to broaden and better what is now the best.

It is a pleasure to call your attention to the line of "R. & G." corsets we carry. The corset is well adapted to slender, medium and full figures and is designed to give the new straight line effect. Can be supplied in both medium and low bust and long hip. Made of very fine quality coutil, brocade and batiste.

Priced from $1.00 to $5.00

THE SPRING STYLE BOOK

Is out and is on sale at the pattern counter, 5c per copy. In the future the book will be sold without the pattern coupon.

WE GIVE THE FAMOUS S. & H. GREEN TRADING STAMPS

A. E. FORCE & CO.

"The White Store"

Store opens at 8:30 a. m. and closes 5:30, Saturday excepted.

WINDOW SHADES

We are in a position to furnish estimates on your shade work and guarantee our workmanship and materials. Let us bid on your work.

FOR OUR PLAINFIELD'S NEIGHBORS

Warrenville.

Harry Williams, of Mountain Boulevard, spent Sunday in Scotch Plains.

Mr. and Mrs. John C. Cooper, of Hill Top Farm, entertained William Drake, of Orange, recently.

Mr. and Mrs. I. V. Adams, of Lake View Farm, spent Sunday with Mrs. Elizabeth Kirney, of South Plainfield.

Miss Viola Hauser, of Mountain Boulevard, has been entertaining Miss Ruth I. Miller, of Sunnyside, for a few days.

Mr. and Mrs. Alexandria Ortman, of Mountain Boulevard, entertained Mr. and Mrs. Ortman and Miss Edith Ortman, of Green Valley, on Sunday.

The Ladies' Aid Society of the Coontown Congregational church will hold its next meeting at the home of their pastor, George Bowers, of Mountain Boulevard, some time in February.

The Jr. O. U. A. M. and the Daughters of Liberty will give their annual anniversary supper in Fairview Hall on Tuesday evening.

Mrs. L. T. Horton, of South Sterling, will entertain the Mt. Bethel Ladies' Aid Society in February. The exact date will be announced later.

Richard Faulkner led the Epworth League on Sunday evening. He spoke about missionaries in Africa.

Mrs. Clarence Titus, who died at her late home in Fanwood, was buried on Sunday in the Mt. Horeb churchyard. She is survived by two daughters.

Rev. Mr. Aspinwall, of West Virginia, preached in the Mt. Horeb, Springdale and Martinsville churches on Sunday.

Invitations have been extended to all the farmers of Warren Township to meet at Mt. Bethel on January 31 for the purpose of forming a club.

George Frieday, of Plainfield, was the guest of his brother, Peter Frieday, of Coontown, over Sunday.

Mr. and Mrs. Henry Bicknall, of Netherwood, and three children are the guests of Mr. and Mrs. George Neuse, of Mt. Horeb.

Benjamin Bornmann, of Second street, Plainfield, is the guest of Richard Faulkner, of Part Hill Farm, Mt. Horeb, for a few days.

The Ladies' Aid Society, of the Mt. Horeb Methodist Episcopal church will hold their sociable on Wednesday evening in the church basement.

Mr. and Mrs. Charles Miller, of Coontown, spent Sunday with their parents, Mr. and Mrs. Frank Gillispie, of Bound Brook.

Mrs. Eliza Jennings and Martin Jennings, of the Cedars, have returned to their home after a brief visit with Mrs. Sarah Blair, of New Market.

Miss Anna Cranner, of Springdale, is spending a few days with Mr. and Mrs. Jacob Kerchlein, of Bound Brook.

Mrs. J. E. Hutchingson and daughter Grace, of Mt. Horeb, have returned to their home after a visit with her mother, in New York city.

Mrs. Adam Cramer and sister, Miss Lydia Schneider, of Coontown, have been recent guests of relatives in New York city.

Westfield.

The property of Rev. Sidney Cross, former rector of St. Paul's Episcopal church here, has been removed from the Parish House and placed in storage out of town. His connection with the parish is closed.

Invitations are out for the wedding of Miss May McKennett, of Brooklyn, and Walter I. Johnson, of this town, February 11, at the home of the bride in Brooklyn.

Chief Fred Decker, of the fire department, has been instructing the members of the hook and ladder company in handling the tiller of the large ladder truck. Regular drills will be held by each of the companies.

North Branch.

The Winter Night's Club of South Branch will be entertained Thursday night at the parsonage of the Reformed church by Rev. and Mrs. Isaac Sperling. Mr. Sperling will deliver a lecture on "Holland."

Miss Kate Hall, of Flemington, is a guest of Mrs. Mary Van Dyke at South Branch.

Mrs. John L. Schenck, of Somerville, is visiting at the home of her father, J. V. D. Wilson, at Neshanic.

Mrs. Winfield R. Koller will entertain the North Branch Literary Circle at her home in this place February 12.

Announcement has been made of the wedding of Miss Gladys Ryman and James E. Gano, both of Neshanic. The ceremony was performed Thursday by Rev. John Hart at the parsonage of the Reformed church at Neshanic. Miss Ethel Herder and Chauncey Rynearson were attendants. After a short honeymoon trip Mr. and Mrs. Gano will make their home at Neshanic.

Mrs. Lewis Tingley, of Frankfort, is visiting Mrs. D. V. Rynearson, at Neshanic.

A daughter has been born to Mr. and Mrs. Peter Palmer, at Lamington.

Officers of Raritan Valley Grange, Patron of Husbandry, have been installed by Past Master Charles S. Hamilton, of South Branch. After the installation an oyster supper was served.

Mrs. Anna Creveling returned today to her home in Bound Brook after a visit to Mrs. Charles Huff at her home on the Ridge near here.

Mr. and Mrs. John Hamilton, of South Somerville, are guests of Mrs. Hamilton's parents, Mr. and Mrs. Isaac Lewis, at South Branch.

Mr. and Mrs. Anson Compton, of Pluckemin, are visiting Mr. and Mrs. John B. Ballentine, at Green Knoll.

J. Henry Smith, of the Pluckemin vicinity, has purchased a five-passenger touring car.

German Valley.

The condition of Sylvester N. Dilts, of German Valley, who has been ill, is improved.

Miss Mary Ferree, teacher in the German Valley graded school, is entertaining her mother and her sister from Philadelphia, at the home of Mr. and Mrs. I. Shary Vescelius.

Mrs. Willard Apgar, of German Valley, is spending several weeks with her daughter, Mrs. John H. Hulter, in Easton. Mrs. Stelter is seriously ill.

The funeral of Mrs. Henry Stryker, of Newark, was held Saturday from the home of Mr. and Mrs. Reuben C. Carlisle, in Chester. Interment was in the Chester cemetery. Mrs. Stryker was a sister of Mrs. William F. Nichols, of Chester.

Whitehouse.

The children's choir sang, under the direction of Miss Lydia Allen, of High Bridge, and Miss Bertha Large, at the Reformed church at Whitehouse Station, Sunday night.

Ellis Stryker, of Lebanon, has returned from a visit to his brother, Leander T. Stryker, in Plainfield.

A social dance will be held in Bonnell's Hall at Whitehouse Station Friday night. Chester A. Skillman, William B. Reed and Reuben Ramsey form the committee in charge.

Miss Bessie Eick, of Everettstown, is visiting Mr. and Mrs. Mansfield Hummer at Lebanon.

Mrs. Ella E. Burdette, of East Whitehouse, went to Fort Lee, Sunday, to visit relatives at her former home.

Under the auspices of St. Luke's Guild a social dance will be held in St. Luke's Hall, Peapack, Wednesday evening.

Miss Carrie Baker returned to her home in Philadelphia, yesterday, after visiting her grandparents, Mr. and Mrs. David Housel, at Centreville.

Mrs. Harry Webb and daughter, of Trenton, are visiting Mr. and Mrs. George H. Webb at Centreville.

Mrs. Isaac L. Kip and son are guests of Mrs. Charles B. Hall at Centreville.

J. H. Rynearson, of Peapack, is suffering from an injury to his foot. He jumped from a fence and landed on a railroad spike which went almost through the foot. A physician with difficulty removed the spike.

A number of business men of Peapack and Gladstone have formed a development association. They have bought the farm of the late George Ballentine and landscape gardeners are dividing it into building sites.

Ethelbert C. Blazure has been reappointed overseer of the poor of the Borough of Peapack and Gladstone. F. H. Ludlow has been named as the clerk.

Peter S. LaTourette, of Whitehouse Station, will soon go to Illinois to buy a carload of horses for farmers of this section.

Mrs. Frank Schaumberg, of New York, is visiting her parents, Mr. and Mrs. W. Anderson Smith, at Peapack.

Dunellen & Vicinity

Miss Eliza Taylor, of Lincoln avenue, entertained out of town friends over the week-end.

George Snyder, of Front street, who has been ill with the grip, is again able to be about.

The Baraca class basketball team are practicing every night this week in the hope of being able to defeat the Company M five, of Somerville, Saturday night. A number of the local boys' friends and supporters will journey with them to Somerville to cheer the players on to victory.

The Ladies' Aid Society of the First Presbyterian church will hold a musical and social in the church Friday night.

An illustrated lecture on "Niagara Falls, and the Power Generated From It," will be given at the Methodist Episcopal church tonight. One hundred and fifty stereopticon views and three thousand feet of motion pictures will be shown.

Miss Lillian Garrettson, of Front street, entertained several friends from out of town Sunday.

The Levgar Structural Iron Works is arranging to give a benefit entertainment during the early part of February.

Mrs. A. E. Weston, of New York, who has been visiting Mrs. Charles Day, of New Market, has returned to her home.

R. J. Fisher, of Washington avenue, who was formerly the proprietor of a large grocery store of Somerset street, Plainfield, has accepted a position with the National Pure Food Company, of Lincoln, and will act in the capacity of traveling salesman.

Mrs. Charles S. Day, of New Market, spent last week with her brother, Frank Nelson, of Elizabeth.

Herbert Nelson, of North avenue, who broke his wrist while cranking his automobile, is around town with his arm in a sling. The broken member is knitting as rapidly as can be expected.

South Plainfield.

Miss Katherine Dolan, of Jersey City, has returned home after visiting her aunt, Mrs. C. H. Thornton.

Mr. and Mrs. S. Clauson entertained out of town friends over Sunday.

Richard Fairservice has returned home after spending Sunday with his parents in Arlington.

Mr. and Mrs. J. Rollen are entertaining relatives from Jersey City.

Mrs. J. Mack and family, of Newark, are spending a few days with Mr. and Mrs. J. McGuire.

Miss Helen Nagle, of Dunellen, has returned home after visiting Mr. and Mrs. C. H. Thornton.

John Geary, Jr., has returned home after visiting relatives in New York.

Mrs. W. Farrell, of Metuchen, has returned home after visiting her mother, Mrs. M. McDonough.

Frank Vanness, formerly of this village but now of Newark, spent Sunday with Charles Randolph.

Miss Nora Leary, of New York, is spending a few days with her sister, Mrs. John Geary.

Rev. and Mrs. J. J Allen are the parents of a boy born to them on Monday.

Mr. and Mrs. Louis Winzel and son returned from a visit with out of town friends yesterday.

Harry Lappen, of the village, has been appointed special policeman in the village by the Township Committee.

Tickets are selling fast for the euchre and dance to be held by the Sacred Heart choir in Washington Hall Saturday night.

'Plains & Fanwood.

Mr. and Mrs. Augustus Sheelen, of the borough, celebrated the fifth anniversary of their wedding on Saturday afternoon and evening by entertaining a large number of friends from New York, Jersey City, Plainfield and the borough. Many handsome presents appropriate to the occasion were received. Card playing and dancing were enjoyed until a late hour when refreshments were served.

Mrs. Thomas Whiteneck is improving from a serious illness.

Thomas Young, of the borough, is convalescent after being detained at his home for the past two weeks by illness.

Horace Hoffman is able to be about again after being detained at home for the past two weeks by illness.

The Public Service Co. has just finished laying electric light wires along Farley avenue in the borough.

A regular meeting of the Saturday Night Club was held in the Fanwood fire house Saturday night.

Peter Herbst has returned to his home on Terrill road after spending the week end with his nephew, John Hull, of New York.

Master Henry Kaufman, of the borough, has returned from spending the week end with his uncle, James Kaufman, of Westfield.

The mid-year examinations began in the local schools this morning.

Bradly Barrett, of the borough, is recovering from a recent illness.

Although the Parish House has been the scene of considerable athletic acitivity since its opening day, the majority of the public exhibitions have been confined to basketball games. And these have been patronized extensively. Tonight, however, a gymnastic exhibition will be given in which the Plainfield Y. M. C. A. and Y. W. C. A. classes will take part as well as the local athletes. This will afford an opportunity to the people of Scotch Plains to see the excellent results that can be attained through an institution like the Parish House.

Rev. Dr. H. K. Carroll, of North Plainfield, pastor of the local Methodist church, has formally notified the trustees that he will accept the call to the pulpit for the ensuing year. Dr. Carroll was asked to return at the last quarterly conference but deferred decision, because of the probability of other business making it necessary for him to decline to fill the pastorate again.

Miss Edith Finnegan, who has been the week-end guest of Miss Matilda Keuhen, of Westfield avenue, returned yesterday to her home in Elizabeth.

The girls' gymnasium class met in the Parish House last night in their final rehearsal previous to the exhibition to be given tonight.

Entries are being received by Instructor Burnett Brodziak, of the Parish House, for a bowling tournament to be rolled on the local alleys.

Willard Marsten, the crack pivot man of the Parish House basketball team, is organizing a bowling team and intends to book contests with the pin artists of neighboring cities.

The Missionary Society of the Baptist church will hold an all-day conference tomorrow at which arrangement to enlarge the scope of work to be carried on in 1913 will be made. Rev. Franklin K. Mathiews will preside.

The regular weekly prayer-meeting will be held tomorrow night in the Baptist church.

The Township Committee will meet Friday night in executive session.

The young people of St. Mary's church, Stony Hill, will give a dance tomorrow night in the Parish House adjoining the edifice.

Under the direction of Mrs. F. G. Urner the girls of the Parish House are holding weekly rehearsals for the entertainment to be staged February 28. The event promises to be a brilliant one as well as novel and enjoyable.

Somerville.

Mrs. W. E. VanderVeer has returned home, after spending several days with her daughter, Mrs. Charles E. Young, at Plainfield.

Mr. and Mrs. Paul Belden entertained their brother-in-law, L. C. Rugen and daughter, Miss Alice, of Lachine, Canada, over Sunday.

The date for the annual dinner of the Somerville Athletic Association has been changed to April 4, instead of March 28, and it has been decided to give a play at the armory on March 28-29.

William Hough, a milkman of this place, had his horse break one of its hind legs while driving the animal on First street early this morning, the animal falling to the ground. The horse had to be killed.

Frank Moran has resigned his position at the round house of the Central Railroad at Somerville.

James Cain is able to be out again after a short illness.

Frank Van Nest, of Plainfield, spent Sunday with his father, Charles Van Nest, on Somerset street.

Frank Niles is employed on one of Richards & Gaston's jobs at Jersey City.

Patrick Fitzgerald, of Philadelphia, has been spending some time in town with relatives.

Bound Brook.

Miss Mary G. Voorhees, of Beechwood Heights, is spending a few days with relatives at Roselle Park.

The bowling team of the Young Men's Association will meet the Westfield Baptist church team on Effinger's alleys tonight.

Andrew J. Cooke, who was taken to the Somerset Hospital last week, died on Sunday night. He leaves a widow, two daughters and two sons, they being Mrs. Andrew Hoagland, of this borough; Miss Elizabeth and Chauncey V., of Asbury Park, and Edward S., of South River.

John Maier has gone to Norfolk, Va., as a wireless operator on the steamer "Madison," of the Old Dominion Line.

A congregational sociable will be held in the chapel of the Presbyterian church tomorrow night, under the auspices of the officers of the church, assisted by the Ladies' Aid Society.

Miss Rebecca Smith, of Baltimore, Md., is spending a few days with Mr. and Mrs. John H. Sebring, of Greenbrook.

I. Voorhees Fisher, of Newark, was a Sunday visit with his parents, Mr. and Mrs. Frank Fisher, of South Bound Brook.

Miss Isabel Lyon has resigned her position as assistant librarian at the Bound Brook Public Library and will enter the Nurses' Training School at the Somerset Hospital at Somerville this week.

Mrs. D. F. Gibb has removed from this borough to Brooklyn.

Mrs. E. D. Post, of Beechwood Heights, is spending some time with her son at Stroudsburg, Pa.

Miss Margaret Donohue and Miss Nellie Carroll, of South Bound Brook, have been visiting friends in Sayreville for a few days.

AGENT ON THE JOB.

Somerville, Jan. 28.—Ralph Ignatio, an Italian residing at North Branch, was haled before Justice Sutphin here yesterday, on the complaint of Mrs. S. G. VanHoesen, of Plainfield, agent for the S. P. C. A., who charged the Italian with driving a lame horse. The agent made out her own complaint, secured her own witnesses, including a police officer, and presented a strong case against the Italian. Justice Sutphen imposed a fine of $12.75, including costs, upon the prisoner.

MAYOR'S HOME IS A HISTORIC MANSION

Bound Brook's Executive Lives in Baron Steuben's Old Headquarters.

Standing on the old turnpike leading from New Brunswick to Morristown, just south of the village of Bound Brook, is the old Staats homestead of pre-Revolutionary days. This building is now the residence of Eugene D. La Tourette, mayor of the village of South Bound Brook. Though several modern wings have been added, the central part of the house remains as it originally was. The old-fashioned double half-door with bull's-eye windows; the square window sashes with their tiny panes; the steep roof with its dormer windows; the broad stairway; the low ceilings with their heavy hewn beams; the wide deep-set fireplaces all show the ancient date of its construction.

In this house you can really feel influenced by its architecture and interior adornments, that you are back in the early days of the settlers. Here you may feast your eyes on a wealth of Revolutionary relics. Here you can look upon oil paintings of those true American patriots, Abraham Staats and wife, in their quaint Dutch dress, who resided here during the Revolution, and were always true to the cause of liberty though often sorely beset by British foes. You may be honored by being permitted to sit in the very chairs that once held Washington and his amiable wife, and many of the distinguished men of the Revolutionary period. You may walk upon the same rugs they trod; look upon the same ornaments and pictures, and even quaff the "elixir of life" from vessels that were old when Washington was young.

It was here that Baron Steuben, Major General of the American forces, had his headquarters while the army lay in camp on the nearby mountain side. It was here that spies were sheltered on their way from British lines to patriot headquarters at Morristown. It was past this house that General Lord Cornwallis led his 4,000 British troops on the early morning of April 13, 1777, to defeat General Benjamin Lincoln and his 500 American soldiers in the battle of Bound Brook. The old Staats house is, indeed, an ancient relic, and worthy to be preserved as a historical landmark.

Those work seekers who expect to find a job through one publication of a want ad are sometimes disappointed—though not always.

STYLE SR RELIABILITY.

Tasting the Soup

The Poet Laureate of the Campbell Soup Factory may be ever so clever, but you've got to taste the soup first to know how good it is.

You've got to come in and feel my clothing with your own fingers, see them with your own eyes and judge them with your own head, before you pass your verdict on them.

When you try them on, see how they fit, and how superbly well they're tailored, then you'll understand how much it means to you when I advertise these clothes at

$12, $15, $18 & $20

ROTHBERG'S

Things That Men Wear

214 W. FRONT STREET.

Next Door to Proctor's

These Last Days of the Clearance Sale

Will be marked by many new and stronger bargains for you. We must close out as much of what remains of our winter stocks as is possible before inventory. You must help us do it. It will certainly repay you.

In the Women's Ready-to-Wear

FINE OUTER COATS AT $9.50

There is still a good choice of very smart models in this, the best coat value in the city. Each garment is splendidly and fashionably tailored of all wool material; the models are the newest and most stylish, and they are worth up to $18.00; We are clearing them out at $9.50

HANDSOME SILK DRESSES

Here's two groups of stunning frocks for women, made of fine quality messaline silk, in several very smart and stylish models. They are in every way up to the high standard of goodness we set and those who come first will have the choice of a full range of sizes. We have repriced them as follows:

$9.50 Dresses reduced to $5.98
$16.50 Dresses reduced to ... $10.98

REMNANTS. Useful lengths in all kinds of fabrics, marked down to and below cost. There's wool goods for skirts and girls' dresses, ginghams, percales, flannelettes and other cotton goods, all marked at bargain figures.

When You Get Reductions Like These

On the hgih quality of merchandise we always give you, it's a sure thing that you are getting the biggest values possible. Rain or shine you should come in this week.

Infants' Black Cashmere Stockings, with silk heel and toe; sizes 4 and 4½ only; a usual 25c value for, pair 10c

Children's Stockings in ribbed and lace styles, blacks and browns and regular 10c and 15c values; sizes are not complete, so we will clean them up at, pair. 5c

Children's Knitted Gloves; a small lot of the 25c kind, made of wool yarns and in small sizes chiefly, which are reduced to, pair 10c

Children's Bearskin Mittens, finished with leather palms and lined; in white and a regular 50c value for 25c

Ladies' Kid Gloves, $1.00 and $1.50 qualities, in black, grey, tans and white, some in gauntlet styles and a few piques and cape; sale price 69c

$1.00 Wool Dress Goods, 45 to 50 inches wide, in several of the favored weaves and a big assortment of colors; reduced now to clear to, yard 79c

Our $1.00 Showerproof Foulards, in dots and figured effects and full yard wide. This handsome fabric is going to be much in vogue this coming season, so take advantage of this offer; we've reduced them to, yard .. 69c

A few pieces of splendid quality all wool challies, in dotted and bordered effects; specially reduced from 59c to only, a yard .. 39c

Robeland Fleece, a handsome medium weight fabric for kimonas, bathrobes, etc.; regularly worth 25c, for sale price ... 15c

32-in. Scotch Madras, imported and in designs very suitable for shirts, boys' blouses, shirtwaists, etc.; a regular 29c value reduced to, yard 19c

25c and 35c Silk Bandings, in several very handsome designs, and many of the favored colors; reduced to, yard 10c

Ball Fringes and Silk Fringes, in several colors and styles; reduced as follows:
50c values now 35c
25c values now 15c

Children's Underwear, a group of odds and ends; nothing wrong with them; just odds and ends; union suits, vests and pants and worth from 25c to 45c; your choice for 15c

Misses' Fine Vests and Pants, ribbed style and fleece lined; in sizes 13 to 16 and worth 50c, for 39c

Men's Work Shirts, in darker blues, greys, etc.; a splendid shirt; worth 50c; specially reduced to 39c

Bordered and Inserted Cable Net, for curtains, in white and ecru; regularly sells for 39c, sale price, yard 29c

More For Your Money at—
Tepper's
PLAINFIELD, NEW JERSEY

During January and February the store opens 8:30 and closes at 5:30; Saturday at 10:00.

NEXT SATURDAY, FEBRUARY 1 AT POWLISON & JONES.

Will Begin Our February Furniture Sale

We shall offer unusual opportunities to our customers to buy good FURNITURE at bargain prices. We do this to make room for new goods and clear our floors of odd pieces.

We are not offering "SALE" or "JOB LOT" FURNITURE, but our regular goods that are in incomplete assortment as well as the styles we have decided to close out.

The pieces we offer are of the same high grade of FURNITURE we always carry in stock, the only difference is that you purchase them for less than the regular price.

We hope to have the pleasure of showing you through our stock no matter if you buy or not.

DON'T FORGET that we have a complete line of good FURNITURE for every place in the home and our prices are always reasonable.

POWLISON & JONES
149-151 E. Front St. Plainfield, N. J.

LAGGREN & GREENE
MANUFACTURER'S OF AWNINGS
Carpet Cleaning and Laying
Window Shades and Canopies for Weddings
TELEPHONE 1948
102 North Ave Plainfield, N. J

LADIES' FASHIONABLE TAILOR
Each garment is man-tailored throughout, and shows the highest degree of perfection in artistic workmanship and fit.
A perfectly fitting, stylish gown is much admired by everybody. That is the kind I make.
Fair prices—best work—fine materials—correct styles—and perfect fits.
I. PERLMUTTER, 436 WATCHUNG AVENUE. Telephone 843-J
10-1-tf tu th f s

CALL AT THE
East Front St. GARAGE
For fine Auto Repair Work, Oils and Supplies, Gasoline 16c. Gallon.
180 EAST FRONT ST.

NATIONAL BAPTIST CONVENTION

Tuskegee, Ala., Jan. 28.—Members of the executive board of the National Baptist Convention are gathering here for their annual session tomorrow, when the date and place for holding the annual convention will be selected.

KANSAS ELECTS NEW SENATOR.

Topeka, Kas., Jan. 28.—By vote of the two branches of the Kansas Legislature today, William H. Thompson (Democrat) was named to succeed Charles Curtis (Republican) in the United States Senate.

E. H. AMET.

Claims to Have Combined Talking Machine and Moving Pictures.

E. H. Amet of Berkeley, Cal., who has to his credit a score of patents for improvement of the talking machine and moving picture apparatus, rivals Thomas A. Edison in claiming to be the first successfully to combine moving pictures and the phonograph. He claims his audomoto-photo will reproduce exact action and exact tone together.

BREAKING OF PEACE PLANS DELAYS WAR

May Be Two Weeks Before Hostilities Are Resumed.

London, Jan. 28.—The drafting of the note rupturing the peace negotiations to be presented by the delegates of the Balkan nations to the peace plenipotentiaries of Turkey was begun by the committee appointed by the four allied delegations. The committee consisted of Michael Madjareff, Bulgarian minister in London; Professor Georgios Streit, Greek minister to Austria-Hungary; Dr M. R. Vesnitch, Servian minister to France; Count Voynovitch, chief of the cabinet of King Nicholas of Montenegro, with M. Politis of the Greek delegation as an adviser on questions of international law.

The complete note will be submitted to a plenary sitting of the Bulgarian, Greek, Montenegrin and Servian delegations.

However, even if the Balkan allies were anxious to resume hostilities, which it is currently reported they are not anxious to do, at least fifteen days must elapse before the guns can begin to go off again.

As it is understood that the note will give the Turkish delegation three days in which to answer, the expiration of that period would occur on Sunday, so that the Turkish reply would not be delivered until Monday next.

Then the allied delegations will have to notify their respective governments and ask Sir Edward Grey to convoke a final sitting of the conference for the official rupture of the negotiations, and also in order to thank the British government for its hospitality. This will take at least three days.

Even admitting that working with exceptional celerity this could be done the next day, hostilities could not be resumed until Feb. 11, owing to the four day notice required to be given of the conclusion of the armistice.

In the meanwhile, the fortress of Adrianople may fall, which is expected to become the automatic solution of the problem.

SHEPARDS' MARRIAGE LICENSE

Helen Gould Gave Her Age as Forty-four, According to Record.

Tarrytown, N. Y., Jan. 28.—The Rev Daniel Russell of the Irvington Presbyterian church sent to Robert Dash wood, town clerk, the marriage license of Finley J. Shepard and Helen Gould The witnesses to the ceremony were Louis Shepard and Miss Annie Palen, a cousin of Mrs. Shepard.

Mr. Shepard gave his age as forty-five and Miss Gould her age as forty-four. Mr. and Mrs. Shepard are still at Lyndhurst spending their honeymoon. Yesterday they went to New York by auto and did some shopping preparatory to their trip abroad. It is expected that they will sail the fore part of February.

FRENCH BANK IN CHINA.

Agreement With Finance Minister Is Signed—Capital $9,000,000.

Peking, Jan. 28.—A French syndicate has signed an agreement with the minister of finance for the establishment of the Industrial Bank of China, with a capital of $9,000,000.

The syndicate will supply two-thirds of the capital and will also provide China's one-third share in the form of a separate loan.

Arrested at Close of His Sermon.

Albany, N. Y., Jan. 28.—Just as Fred W. Randall finished his sermon on "Salvation" before the Bible Students' association here he was arrested on a charge of deserting his wife and two children.

—To get in touch with the most desirable rooms and the best boarding houses—have Press Wants point the way.

Last Four Days Before Inventory

Will Be Record Breakers in Value Giving

Cost is not considered—we simply want to dispose of several lots of staple merchandise before taking inventory. Hence the saving to you is considerable.
(Here are a few of the hundreds we will offer).

Corsets—One lot of Corsets, not all the sizes; strong and durable; sale price to close 45c

$2.00 Nemo Corsets for A special lot at this price..... 1.50

75c Slip-on Apron Dress, in a large variety of designs; price to close 45c

5,000 yards of lace and insertion; big variety of patterns; sale price, yard 5c

Waists—That sold as high as $4.98; messaline, chiffon, etc.; sale price to close 2.98

Gowns—Fine quality outing flannel; all sizes and varieties; price to close 69c

Muslin Underwear—High grade quality gowns, combinations, skirts, lace and embroidery trimmed; 2 only to a customer; value $1.00; sale price.. 49c

ONE HUNDRED AND TWELVE UNTRIMMED FELT HATS—This season's new shapes—no matter about the cost; they sold as high as $3.00; price to close 49c

J. J. VARLEY
"THE PARIS," 142 AND 144 WEST FRONT ST., PLAINFIELD, N. J.

Flemington.

Frank Bird, of Stanton, has purchased a tract of land here upon which he will erect a large building. He will use it to house his feed mill, which he will move from Stanton to Flemington.

Mrs. Adam C. Robbins has returned from a visit to her parents at Ringoes.

Rev. Dr. A. W. Sonne, pastor of the First Presbyterian church, attended a meeting of the program committee of the New Jersey State Brotherhood in New York yesterday. Arrangements were completed for the annual meeting of the State Brotherhood, which will be held in the Flemington Presbyterian church on Lincoln's Birthday.

The Board of Freeholders has decided to construct a new bridge across the South Branch of the Raritan River, near Packer's Island.

The Gleaners' Mission Band, connected with the Presbyterian church, will hold its annual meeting Friday afternoon at the home of Mrs. Edward B. Allen.

New Providence.

Mrs. Joshua Lawrence, of East Orange, is visiting Mr. and Mrs. John A. Hickson, of Mountain avenue, New Providence Township.

The "T. B." Society, composed of young women, for the purpose of advancing the art of sewing, met last night at the residence of Miss Mabel Hickson, of Mt. View Park, for reorganization.

Mrs. C. Louisa Schultz-Sievers, of New York and Murray Hill, returned last week from her winter residence at Green Cove Springs, Florida, and after a short stay sailed on a trip to Panama.

Lindsay Mason, of New York, is the guest of his mother, Mrs. Alfred G. Mason, of Union avenue, the West End section.

The Ladies' Aid Society of the Presbyterian church will meet at the residence of Mrs. James A. High, Springfield avenue, tomorrow afternoon at 3 o'clock.

C. Walter Schultz, of Mountain avenue, Murray Hill, returned to his New York residence Sunday afternoon, after spending a few days at his country residence here.

Former Fire Chief August G. Rubsamen, of Passaic, is visiting his brother, Mayor Fred R. Rubsamen, of Mountain avenue, Murray Hill.

Miss Ida Van Nostrand, of Summit, is the guest of her uncle and aunt, Chief of Police and Mrs. Jacob G. Miller, of Academy street.

Saturday night some miscreant or miscreants stole from the refrigerator at the home of Foreman of Hose Company No. 1 Horace B. Guerin, the meat intended for Sunday dinner.

The funeral services of Mrs. Margaret Miller Baird, wife of Allen T. Baird, who died at her home in Brooklyn, Thursday, was held Sunday afternoon from the residence of her parents, Mr. and Mrs. Adolph Miller, of West Summit. Rev. J. W. Knapp, pastor of the Lutheran church of Summit, officiated. A quartet rendered "Asleep in Jesus." The interment was in the Presbyterian cemetery at New Providence.

UNCLE SAM SELLS AEROPLANE.

Chicago, Ill., Jan. 28.—The monoplane operated by George Mestach in the fatal collision which resulted in the death of Howard Gill at the aviation meet here last fall was sold at auction today by the United States collector of customs for failure to pay duty on the machine. It is said to be the first time that a flying machine has been sold by the government, none having been heretofore confiscated.

Classified advertising will sell that piano for its cash value.

PLAINFIELD PEOPLE UP IN ARMS BOYCOTTING TRUST BUTTER.

WISCONSIN CREAMERY
THE STORE WITH A MISSION

28c a Pound

From churn to consumer.
No middlemen's profit, the buyer gets the profit.
See the saving.
Buy today and save from 10c to 12c on each pound.

EGGS---Pine Brook . . 35c doz
In cartons, easy to carry home.

WISCONSIN CREAMERY
PLAINFIELD STORE
126 Madison Avenue
One block off Front St. Opp. the Post Office

PHOTOS MATZEN

LARGE PICTURE FREE!
With one dozen of our 1a Cabinet Photographs we will give free one large (16x20 in.) Platinograph for framing.

CHRISTIAN F. MATZEN
The Photographer.
181 E. Front St. Tel. 267-W

SCHEELEIN'S VARIETY MARKET
31 SOMERSET ST. TEL. 1974

LOCAL AMUSEMENTS.

On Saturday afternoon and evening "The Spring Maid" will pay a visit to this city at The Plainfield Theatre. Music lovers will remember this joyous operetta. Most of them are familiar with the many melodic gems from its tuneful score. Who does not recall its seductive waltz number, "Day Dreams," or the romantic duet, "Two Little Love Bees?" Nor can we forget "Fountain Fay," "How I Love A Pretty Face," the comical "Three Trees" number and other lilting melodies that will live for many years in memory. Miss Gene Luneska, the captivating little Russian lady who won so many hearts last year, will again be seen in the role of the saucy Princess Bozena, while once more J. H. Goldsworthy will sing the role of the dashing Prince Aladar. Werba and Luescher, the producers, promise even a better company than last season. The production will also be entirely new as to scenery and costumes. "The Spring Maid" chorus and ballet which achieved an enviable reputation by their splendid singing and wonderful dancing last season, will again be one of the features as will the Metropolitan orchestra carried by the company. "The Spring Maid" has surpassed everything in the field of lighter musical entertainment of the past few years and this bubbling operetta bids fair to become one of the classics of the modern American light opera stage.

SEARCHES WITH "ADS" FOR BORROWED BOOK

Red Bank, Jan. 28.—Having loaned a book several weeks ago and forgotten the borrower's name, Joseph Reilly, a local lawyer, has adopted a novel advertising plan in the hope of tracing the stray volume.

Since the book left the lawyer's shelves he has advertised weekly in the local papers in terms calculated to strike the borrower with shame. The latest of these notices was as follows:

"May the Lord bring your shriveled soul to repentance, inspiring you to return volume 6 of Burton's Arabian Nights."

RELIGIOUS LIBERALS MEET.

Rochester, N. Y., Jan. 28.—The National Federation of Religious Liberals and the Free Religious Association of America began a joint congress in Rochester today, and during the remainder of the week will hold a series of meetings in the Unitarian and other liberal churches of the city. Numbered among the speakers who are here to take part are many eminent representatives of the Unitarian, Universalist and other liberal religious organizations, the Quakers and Jewish liberals. Professor Rudolf Eucken, of the University of Jena; Rabindranath Tagore, of Calcutta; Rabbi Charles Fleischer, of Boston; Mrs. Anna Garlin Spencer, of New York; Dr Henry W. Wilbur, of Philadelphia, and Prof. Daniel Evans, of Andover Seminary, are among those who will be heard at the several sessions.

OLD FASHIONED MATS.

CONSTANT READER—In making the old fashioned braided rag mats or rugs, if wool rags are used, the strips must be cut two inches wide. If cotton is used, cut three inches wide. In either case sew evenly together in strips about five or six feet long. If sewed longer they cannot be braided easily. In braiding give the strip an inward turn each time to make it form a roll. This process can be kept up until the desired quantity is reached. Sew these braided strips together, commencing at the centre and working around in a circle or oblong shape as desired. A small piece of Brussels carpet makes a good centre.

Real Estate for Sale advertising will focus the attention of buyers on your property.

Plainfield Daily Press

Published Daily except Sunday, by the PLAINFIELD PRESS COMPANY, 105 North Avenue.
Entered at the Plainfield, N. J., Post-office as Second Class Mail Matter.

Leslie R. Fort and Ralph L. Morrow, Editors and Managers.

TELEPHONE PLAINFIELD 1300.
Private Branch Exchange connecting all departments.

Two cents a copy. Ten cents a week. $5.00 a year in advance. Delivered by carrier or by mail. No extra charge for papers mailed to points in the U. S. and Canada.

Any subscriber failing to receive a single issue will confer a favor by notifying the business office.

Advertising rates mailed on application. Copy for change of Advertisements to ensure change for same day must be at the office by 9:00 a. m.

JANUARY 28 IN HISTORY.

1725—Peter the Great of Russia died. Born in 1672.
1807—Pall Mall, London, lighted by gas, the first street of any city so illuminated.
1820—Jersey City incorporated.
1822—Alexander Mackenzie, a famous leader of the Liberal party in Canada, born. Died April 17, 1892.
1841—Henry M. Stanley, the celebrated African explorer, born near Denbih, Wales. Died in England in 1904.
1855—First train passed over the Panama Railroad.
1871—Paris surrendered to the Germans after a siege of 131 days.
1882—First cable street railway began operating in Chicago.
1889—General strike of street railway men in New York city.

Plainfield, N. J., January 28, 1913.

SOMERSET IN THE SENATE.

Although it would be a trifle too premature to intelligently forecast the probable choice of the Somerset county Democrats for State Senator, there appears to be a strong sentiment in favor of former Mayor William L. Saunders, of North Plainfield. As he is a man of extraordinary business capacity and of a high type of citizenship, clean and progressive, he would make an ideal candidate for the party. Should he receive the nomination, the Republican party would have a sorry time of it to find a candidate to beat him and many in close touch with Somerset county affairs appear to be firm in their conviction that with Mr. Saunders on their ticket the Democrats would sweep Somerset.

Mr. Saunders belongs to the political school of which Governor Wilson is the recognized leader and spokesman and he has been a consistent and persistent advocate of the progressive measures championed by the Governor. His devotion to Jeffersonian principles of government is well exemplified in his views on the tariff question. His stand in favor of revision downward is most unusual for a director and stockholder in big manufacturing interests, and all the more commendable when it is considered that he is president of the Ingersoll-Rand Company, the largest manufacturers of drills in the world, and a director of the Harvester Company, the biggest concern of its kind in existence, both of which would naturally oppose stronger foreign competition. This is but an evidence of his sincerity in holding the interests of the country above his own personal interests. He is the kind of public servant that will be needed at Trenton to carry on the work instituted by Woodrow Wilson and his loyal and patriotic supporters in the Legislature when Wilson will have taken his place as the President of these United States.

BISHOPS' LAW ATTACKED.

There appears to be but little chance for the passage of House bill No. 21, for which Assemblyman Bredenbek, of Hudson county, is sponsor, but as it would constitute a repealer of the Bishops' Law, it is well to call attention to its many bad features, some of which follow:

Saloons will be legally open on Sundays after 1 o'clock P. M.

The age of a minor to whom a saloonkeeper can legally sell is reduced from 21 to 18 years.

Liquor may be sold to children accompanied by parent.

Reduces rate for license for wholesalers from $500 to $300.

Permits any saloon with a "club" attachment to serve liquors in any part of building.

Practically kills the screen-removal law by re-writing it in jumbled, meaningless terms.

Treats the "back room" prohibition in like manner.

Limits residents authorized to make complaints for revocation of license to "legal voters."

Permits saloonkeepers to appeal when found guilty, but refuses appeal to the complainants.

Removes all criminal penalty from violation of the screen law.

As the Elizabeth Journal well says:

"Certainly this measure strikes a blow at law and order on Sunday in New Jersey. It seeks privileges that the liquor trade would not even dare ask of the Legislatures of other States in this section of the country. The tendency everywhere is to curb this dangerous business rather than grant it increased privileges. The fact that in this State the liquor trade has pracically a free hand, and that the people have little or no opportunity for interference is probably the real reason that has encouraged the trade to attempt to increase its hold.

"As far as Union county is concerned," the Journal correctly states, "it is not difficult for anyone who cares to sound public sentiment to find out where the people stand. The last county conventions of the Republican and Democratic parties declared emphatically for the bishops' law. That there has been a change in sentiment toward the law since that time it would be foolish for anyone to assert."

Some short time since, Senator Fielder announced that he would retire to private life after filling the unexpired term of Woodrow Wilson in the gubernatorial chair. Now it seems that he does "not feel that it would be right to definitely decline at this time." It's a safe bet that Fielder will get in the race within the next fortnight, but he will have a mighty hard time to defeat Jersey City's mayor for the gubernatorial nomination.

AGED MAN IS FOUND DEAD IN HIS HOME

Well Known Somerville Painter Had Succumbed to Heart Disease Several Days Ago.

Somerville, Jan. 28.—Edward Mathews, aged seventy years, a well known painter and handy man about town, was found dead yesterday about noon in the small building which he occupied alone on the former Keys property on East Main street. The man had been last seen about the place on Friday. Edmund Dorn found him lying behind the stove and apparently had been dead for several days. County Physician Dr. W. H. Long declared death was due to heart failure, and granted the necessary burial permit.

It was first rumored about town that the aged man had been murdered and robbed, but no marks were found on the body to warrant such report. Mr. Matthews was a native of Hunterdon county, and has two sons residing in Flemington, and one daughter. Efforts are being made to locate the daughter before arrangements for the funeral will be made.

The house in which he lived was but a small one, the most of the buildings having been removed by the Somerville Realty Company, which intends to put up a number of modern dwellings on the site, the grounds having been graded and laid out in plots.

ANNOUNCE ENGAGEMENT.

Somerville, Jan. 28.—Mrs. Leonard Appleby, of Mountain avenue, announced the engagement of her daughter, Miss Agnes Willma Brooks, to Paul Clifton Beardslee, of this place, at a five hundred party given in honor of Miss Elizabeth Simpson, of Newton, on Saturday. Miss Brooks is a granddaughter of the late Walter Speer, of Newark. Mr. Beardslee hold a responsible position in the First National Bank here.

HOW TO LIVE 100 YEARS.

"How to Live One Hundred Years and Some More," is the subject of an interesting lecture to be given at the Y. M. C. A. Hall on Thursday night, by Clarence T. Atkinson. The lecture is the result of thirty years of study and investigation. It plainly teaches how one may add greatly to the length of one's life by obeying scientific laws.

W. C. T. U. SPEAKER.

Mrs. Cora E. Seberry, national lecturer for the Woman's Christian Temperance Union, will speak in the First Baptist church, Sunday afternoon, February 9, at 4 o'clock, under the auspices of the W. T. C. U. The Boston Transcript in speaking of Mrs. Seberry, says: "Speaker of fine ability, possessing the happy faculty of giving a large amount of valuable information in a short speech."

SHUBERT PLAYS COMING.

Among the strong attractions booked by Proctor & Sanderson for The Plainfield theatre are two Shubert productions, "Master of the House," which will appear here on Saturday, February 15, and Andrew Mack, who will be here on Monday night, February 17.

Superintendent John LeMatty, of the Plainfield Rescue Mission, will address the weekly prayer meeting of the Christian Endeavor Society of Hope chapel, Sunday night.

RELEASE BEAVERS IN $20,000 BAIL

High Bridge Defaulter Surrenders and Pleads Guilty Before Commissioner.

HAD FLED FROM STATE

His Counsel, Foster M. Voorhees, Got Embezzler Back — Total Amount of Shortage Fixed at $132,000

Abram L. Beavers, the self-confessed defaulting cashier of the First National Bank, of High Bridge, who has been in hiding since the disclosures regarding his shortage became known last Wednesday, was placed under arrest at Elizabeth at 10:45 o'clock this morning by United States Marshal Louis G. Beekman and arraigned before Commissioner Richard Stockton in the Federal building, Elizabeth. Beavers pleaded guilty to the charge of embezzlement and was held in $20,000 bail for the Federal Grand Jury, the return date being fixed for Monday, February 17, at Trenton.

It was learned several days ago that Beavers was stopping with friends in Brooklyn, but following his arrest today he declined to state where he had been. Marshal Beekman had the warrant for the arrest of Beavers, but as long as he remained on the New York side of the North River he was powerless. Commissioner Stockton finally got in communication with former Governor Foster M. Voorhees, and the latter promised to turn him over to the Commissioner at Elizabeth this morning.

In the menatime arrangements had been made for bondsmen, and when Beavers was arraigned Ezra Nason, of Hampton, and John D Hornby, of Glen Gardner, who were also present, promptly furnished bail in the sum of $10,000 each.

Commissioner Stockton frequently sits in the Federal building at Elizabeth, and he decided to have Beavers brought before him there so as to escape the army of New York newspapermen which had been camping on his trail for the past week.

Beavers was arrested and arraigned for violation of section 5209 of the revised statutes, charging embezzling, abstracting, misapplying and converting to his own use certain moneys, funds and credits of the First National Bank, of High Bridge, in the sum of $23,000. The total amount of his shortage it is estimated will be about $132,000.

CONGRESS IN BRIEF.

Martine Presents Amendment to North River Bill.

Washington, Jan. 28.—The business before congress included:

Senate.—Senator Martine of New Jersey offered an amendment to the North river channel bill calling for improvements as suggested by the board of army engineers.

A committee was appointed to attend the dedication of the Thomas Jefferson monument at St. Louis on April 1.

A committee was appointed to attend man act to enable federal authorities to seize shipments of the Brazilian coffee monopoly immediately upon arrival in the United States, was favorably reported with slight changes.

House.—The ways and means committee held a hearing on the woolen schedule of the tariff.

Representative Berger introduced a resolution for investigation of conditions in the garment working industry in New York.

The shipping trust investigating committee continued its hearing with President Preston of the United Fruit company testifying.

The house passed the bill substituting electrical execution for hanging as capital punishment in the District of Columbia.

Delegate Quezon in a speech denied reports that Aguinaldo and other Filipino leaders were inciting revolutions in Philippines

Eased His Feelings.

Couldock's company was once barnstorming through Virginia. It was at Petersburg, and the play was "The Chimney Corner." All through the audience sat in distressing silence, neither laughing nor shedding a tear, although "The Chimney Corner" abounds with humor and pathos, and the company then producing it was of great merit for those times. Couldock appeared to pay no attention to the apathy of his audience until just at the close of the performance. The concluding lines of the play are somewhat to this effect: "You, John, are happy, and so are you, Ellen; so am I, and so are we all. Let us hope that our friends, the public, share our happiness." But, to the surprise of everybody, Couldock fell into a towering passion when he reached these lines, and in thundering tones he said: "You, John, are happy, and so are you, Ellen; so am I, and so are we all, except the —— —— fools that have been sitting like stoughton bottles in front of the footlights tonight."—Argonaut.

Your Blessings.

Ef you'll stop counin' yo' troubles fer awhile mebbe you'll have time ter diskiver dat you've had enough blessin's fer a good sized lifetime.—Atlanta Constitution.

Strong minds suffer without complaining; weak ones complain without suffering.

ASK FOR THE PROFIT SHARING COUPONS

Inventory Sale

ASK FOR THE PROFIT SHARING COUPONS

We have just finished our annual inventory and as is our custom make a clean sweep of surplns stock. You will find a lot of winter needs in this clearing. The worst of winter will yet come and it is better to be on the inside of solid comfort than on the outside of a barrel of cures.

WOMEN'S FLEECE LINED UNDERWEAR

The kind we have sold all season at 50c, special at 38c

BOYS' COATS

2 to 10 years; in chinchilla, astrachan, kerseys and mixtures; formerly $9 and $10, now $6.98

FURS

One-third off regular price of all furs now.

SHOES

The first annual shoe sale now in progress will be continued until February 1st. Specially attractive prices this week in Women's, Misses' and Children's Shoes. All new this season.
$3.50 and $4.00 Shoes at $2.45
$4.00 and $5.00 Shoes at $2.85
$5.00 and $6.00 Shoes at $3.85

WOMEN'S COATS

A good assortment of materials and patterns, sold at $15 to $20, now $11.98

AT 17c

Black Jet Back Combs, Barrettes, Braid Pins and Bandeaux, worth 50c to $1.00.

50c POPULAR COPYRIGHTS

Special sale for this week at..42c

MILLINERY

$5 ready to Wear Hats now.$1.98

Fine Dress Hats, values to $12, now $4.98

Untrimmed Felt Hats, worth up to $2.50, special at 50c

Wings, assorted colors, worth $1 pair, special at 17c

CHILDREN'S COATS

1 to 6 years, corduroys, in blue, red and white, and assorted cloths; were up to $6, now $3.49

LADIES' EMBROIDERED COLLARS

Embroidered in a great variety of designs; a 25c article, special 3 for 25c

AT 2c YD. INSTEAD OF 5c

A lot of Cream Val. Laces, Edgings and Insertions.

RUGS

9x12 Velvet Rugs, in rich heavy tones, special $14.98
9x12 Scotch Body Brussels, in colors and designs suitable for dining rooms, special $13.50
9x12 Tapestry Brussels Rugs—The dainty and pleasing color effects for chambers, etc., special $13.50

THE JANUARY FURNITURE SALE

A golden opportunity to furnish your home now at a small expense. **The CLUB PLAN** will tide you over, too, making the burden so light that you would not experience any inconvenience.

BRASS BEDS, BED OUTFITS, DRESSERS, CHIFFONIERES, CHINA CABINETS, BUFFETS, TABLES, DINING CHAIRS, LADIES' DESKS, PARLOR AND LIBRARY TABLES, PARLOR ROCKERS, ETC.

WOMEN'S SHOES **Woodhull & Martin Co.** CHILDREN'S SHOES

THE STORE THAT GIVES YOU 5 PER CENT. PROFIT-SHARING COUPONS.

JOLTED HER DIGNITY.

The Matron, the Mules and a Spectacular Procession.

They tell a story in army circles in Washington, wherein a young matron of much dignity and a string of army mules were the principal actors. It appears that this young woman has quite a regal air, a circumstance that added much to the humor of the situation in which she found herself. Also, it should be added, it is her custom to investigate pretty thoroughly any new phase of life with which she comes in contact. Accordingly, on the occasion of her visit to an army post in the west, she had everything about the post carefully explained to her.

One day, when her host and hostess were out of the house, this young woman thought it well to go to the corral to inspect the army mules. She went among the animals, carefully examining each one.

She happened to wear a costume of very light color that quickly attracted the attention of the animals, which were accustomed, like all army pack mules, to be led by the whitest animal among them. They slowly wobbled their ears as they noticed the unfurled white parasol of their visitor.

The young woman finished her inspection and took her departure. As she left the corral, she heard steps behind her. Glancing back, she saw a mule following her, while all the rest of the animals were falling into line behind their leader.

She was not afraid. Indeed, she deemed fear quite beneath her dignity. But she was startled, to say the least, and quickened her pace. The mule immediately in her rear increased his pace, too, and marched steadily along with his nose just touching the back of the white parasol.

Then it was that the occupants of the long row of officers' quarters were astonished to witness the spectacle of an extremely dignified woman coming up the avenue, at a gait that might be termed a compromise between her dignity and a desire to run, with a string of army mules behind her, the head of each just touching the tail of the one in front of him. The young woman's steps are said to have exceeded the prescribed army stride by about two feet. Her dignity was decidedly "not on straight." There were about twenty-five mules in the procession.—Youth's Companion.

Verbal Chiropody.

The pastor, who was calling upon a member of his congregation, asked the name of the sprightly little daughter whose winning ways had attracted his attention.

"We call her Elia," said the little girl's mother.

"That is a good name, Mrs. Donley," remarked the minister. "It has been made classic by Charles Lamb."

"Well, to tell the truth," explained Mrs. Donley, "her name is Cornelia, but it's easier to call her Elia."

"I see," he rejoined. "And she probably likes it better. It is a painless extraction of a Corn."

Members of the Bethany Rescue Circle, of Brooklyn, will conduct services at the Plainfield Rescue Mission Sunday evening.

—Use Press want advs.

REMARKABLE SHOWING OF BORO HIGH PUPILS

Supervising Principal Arthur B. Vossler's report of the North Plainfield schools for the month of January, submitted to the Board of Education last night, highly commended the work during the school year just ended, of the pupils of the high school. By a new law all the pupils having a standing of eighty-five per cent. or over, in their class work during the term are exempt from taking the examinations, and Mr. Vossler's report showed that sixty-nine per cent of a total registration of 143, were passed to a higher grade or graduated without the necessity of tests. The record made by the pupils taking the examinations were excellent, twenty-one per cent. of the pupils averaging 90 per cent. or over, in each subject. They are as follows:

Seniors—the Misses Marion Mair, Ruth Miller, Helen Hughes, Florence Coons and Mildred McAuliffe; David Levitz, Raymond Kline, Alfred Schroeder and George Townley.

Juniors—The Misses Mary Bennett, Alice Giddes, Mary Martin and Virginia La Porte; Charles Beekman, Atwood Giddings, and Estes Small.

Sophomores—The Misses Viola Hauser and Russell Lee; Edson Day and Richard Schroeder.

Freshmen—The Misses Marion Avery, Carol Hughes, Lucy Hughes, Magdalen Layton and Emilie Pleydell; Horace Bunker, Clarence Roddy, Laurence Robinson and Marion Wooley.

BOROUGH'S FINANCES.

The special commission investigating the Borough's finances has postponed the proposed meeting for Thursday night, until a later date to give the sub-committees more time to conduct their investigations.

PARTY IN CELEBRATION OF CHILDREN'S BIRTHDAY

Mrs. Emma Johnson, of Central avenue, gave a birthday party in honor of the birthday of her daughter, Marguerite, and her son, Elmer, last night. It was Miss Marguerite's fifteenth and Elmer's twenty-fifth anniversary. During the evening games, dancing and singing were enjoyed by the guests and about 11 o'clock enjoyed a supper. The dining room was artistically decorated with palms, pink carnations and pink and green crepe paper.

Among those present were Mr. and Mrs. J. Kelly, Mr. and Mrs. L. E. Wooley, Mr. and Mrs. David Henderson, the Misses Emma Mantz, Loretta Feller, Minnie Blume, Helen Smith, Louise Locke, Violet Djurson, Jane Touchon, Daisy Harrison and Emily Westcott, William Murphy, William Moore, Warren Vroom, David Lorin, Samuel Keiderling, Roland Landis, Harold Shirley, Bradford Blauvelt, Harvey Houston and W. Locke.

EDWARD D. SPICER DIES SUDDENLY AT ADAMS, N. Y.

Edward D. Spicer, of Adams, New York, a brother of J. Dennison Spicer, of West Fifth street, died suddenly yesterday morning. He was eighty-four years of age and was next to the oldest of eight boys. His death came suddenly and was a great shock to his wife and brothers. For the past month he had been complaining of ill health but never enough to detain him at home from his work. Mr. Spicer is survived by his wife, five children and four brothers. The brothers he leaves are George H. Spicer, of Ashaway, R. I.; Noyse Spicer, of Potters Hills, R. I.; J. Dennison Spicer, of this city, and Albert H. Spicer, of Westerly, R. I.

The funeral will be held in Adams, N. Y., tomorrow afternoon.

RUTGERS HONOR ROLL.

The annual catalogue issued by the faculty of Rutgers College, New Brunswick, has just appeared and contains a list of the honor men in the Freshman and Sophomore classes for the year of 1911-1912. Among the students who were rated the highest in scholarship are Samuel Silbert, a graduate of the Plainfield High School; Spencer Embree, a graduate of Westfield High School; Bryce MacDonald and Roy Richardson, both of whom prepared at Bound Brook High School.

NO DAMAGE AT FIRE.

Because a gas connection was broken in the kitchen of the apartment of George Lowrie, 528 West Third street, firemen were called out at 2:30 this afternoon in answer to a call from Box 81. The severed tubing caused a small ignition of gas but by the time apparatus arrived the occupants had extinguished the flames by shutting off the gas.

George E. Volk has removed from 239 to 248 Watchung avenue.

Porter Gore, of Truell Hall, has returned after spending a week at his former home in Boston.

Headquarters for
GIBSON'S
RYE
E. C. WESCOTT,
115 East Front Street.

CITY NATIONAL BANK PLAINFIELD, N.J.
ORGANIZED 1875

CONSIDER THE RISK YOU ARE TAKING

by leaving your valuables in desk or bureau at home or office. Fire may break out suddenly and thieves break in without warning—then what?
Our Fire and Burglar Proof Vault Insures Positive Security.
The charge for a Safe Deposit Box in this Vault is only
$5.00 and up per year

4% Interest paid on Savings Accounts.

Capital $150,000.00 Surplus and Profits $290,000.00 (all earned)

Dainty Desserts---Rich in Food Value

Cocoanut not only adds delicious taste and tempting appearance to desserts, but is remarkably valuable as an energy, muscle and bone builder.

BAKER'S Shredded Cocoanut

(Save the coupons)

is by far the cleanest, purest, flakiest cocoanut sold. Be sure you get Baker's. Write for the famous Baker's Cocoanut Recipe Book, free

THE FRANKLIN BAKER CO.
Philadelphia

Corporation Notice.

ASSESSMENTS FOR STREET IMPROVEMENTS IN THE CITY OF PLAINFIELD.

Notice of Hearing Before Commissioners.

The subscribers, being the commissioners appointed by the Court of Common Pleas, of the County of Union, by order of said Court, entered on the seventeenth day of January, 1913, to estimate and assess benefits conferred by the permanent improvement of streets under the ordinances of the City of Plainfield entitled: "An Ordinance for the Permanent Improvement of Certain Streets and Portions of Streets of the City of Plainfield, with Permanent and Durable Macadam Pavement, and to provide the Necessary Funds in Advance of the Collection of Assessments for Benefits," Approved May 8, 1911, and "An ordinance for the Permanent Improvement of Certain Streets and Portions of Streets of the City of Plainfield, with Permanent and Durable Macadam Pavement, and to Provide the Necessary Funds in Advance of the Collection of Assessments for Benefits," Approved May 10, 1912, directing the permanent improvement of, with permanent and durable macadam pavement:

West Fifth and West Sixth Streets from the macadam on Monroe Avenue to the macadam on Clinton Avenue;

East Sixth Street from the northeasterly curb line of Richmond Street to the line of the proposed macadam on Central Street;

Webster Place from the northerly curb line of Putnam Avenue to the intersection of Berckman Street;

Berckman Street from the intersection of Webster Place to the macadam on East Seventh Street;

Central Street from the macadam on South Avenue to the westerly curb line of Woodland Avenue;

Columbia Avenue from the macadam on Leland Avenue to the northeasterly curb line of Frederick Street;

Leland Avenue from the macadam on South Avenue to the southeasterly side of Cushing Road;

Essex Street from the macadam on Sumner Avenue to the macadam on John Street;

Irving Place from the macadam on West Seventh Street to the macadam on West Eighth Street;

Central Avenue from the end of the present macadam to the southerly City Line;

East Seventh Street from the macadam on Belvidere Avenue to the macadam on Terrill Road;

Lenox Avenue from the macadam on Randolph Road to the northerly curb line of Laramie Road;

Cameron Avenue from the macadam on Randolph Road to the northerly curb line of Laramie Road;

Laramie Road from the macadam on Park Avenue to a point 100 feet west of the center of Arlington Avenue;

West Third Street from the macadam on Clinton Avenue, southwesterly to the City Line;

West Third Street from the macadam on Madison Avenue to the northeasterly curb line of Arlington Avenue;

Arlington Avenue from the southeasterly curb line of West Third Street to the northwesterly curb line of West Fourth Street;

George Street, from the macadam on Netherwood Avenue to the northeasterly curb line of Geneva Place;

Netherwood Avenue from the macadam on East Front Street to the bridge over Green Brook,

which ordinances were adopted under and by virtue of an act of the Legislature entitled, "An Act to authorize the improvement of streets and highways in cities of this State, and to provide for the payment of the expense of the same, and for the assessment of the benefits of such improvement upon the land and real estate benefited thereby," approved June 13, 1898, and the amendments and supplements thereto, to which ordinances reference is hereby made for greater certainty.

The subscribers, the Commissioners appointed by the Court of Common Pleas of the County of Union as aforesaid and for the purpose of performing the duties and executing the powers conferred by said acts of the Legislature, having duly qualified as required by law, do hereby pursuant to the order of said Court, give notice that on Monday, the seventeenth day of February, 1913, at eight o'clock p. m., at the Council Chamber, No. 148 North Avenue, in the said City of Plainfield, said commissioners will proceed with the discharge of their said duties and hear any person or persons interested who may present themselves to be heard, and at such time and place, and at such other times and places to which they may adjourn for that purpose, the said commissioners will attend and give a public hearing to those persons who may desire to be heard.

Dated Plainfield, N. J., January 25, 1913.

FREDERIC H. ANDREWS,
DANIEL J. COURAIN,
ANDREW J. GAVETT,
Commissioners.

1-28 2-6-13

Arrival and Departure of Mails

At Plainfield Postoffice

February 1, 1913.

NEW YORK MAILS. Arrive—5:30, 8:00, 8:40, 11:45 a. m., 1:30, 2:20, 5:00, 5:30, 8:00 p. m., 12 midnight. Close—6:30, 8:00, 9:00, 10:45 a. m., 12 noon, 2:00, 3:45, 8:00 p. m.

SOMERVILLE AND EASTON. Arrive—8:40, 10:00 a. m., 12:30, 3:15 and 7:00 p. m. Close—6:30, 8:00 a. m., 1:30, 4:30 p. m.

PHILADELPHIA—Direct. Arrive—5:30, 8:00, 9:40, 11:45 a. m., 12:30, 2:30, 7:00 p. m. Close—5:30, 11:30 a. m., 1:30, 7:00, 9:00 p. m.

THROUGH FAST MAIL FOR EAST. Close—12 noon, 2:00, 3:50, 5:50 p. m.

DIRECT THROUGH FAST MAIL FOR WEST. Close—6:30, 11:30 a. m., 1:30, 3:00 and 9:00 p. m.

DIRECT SOUTHERN MAILS. Close—6:30 a. m., 1:30, 7:00 and 9:00 p. m.

PENNSYLVANIA. West of Easton. Close—6:30 a. m., 1:30, 5:00, 7:00 p. m.

ELIZABETH—Direct. Arrive—5:30, 8:40 a. m., 12 noon, 2:00, 5:30, 9:00 p. m.

NEWARK—Direct. Arrive—5:30, 8:45 a. m., 1:30, 2:30, 5:30 p. m. Close—6:30, 8:00, 9:00 a. m., 12 noon, 2:00, 3:50, 5:30, 5:50, 8:00 p. m.

WATCHUNG. Arrive—1:00, 6:45 p. m. Close—9:00 a. m., 2:30 p. m.

WARRENVILLE. Arrive—1:00 p. m. Close—9:00 a. m.

RURAL MAILS. Office open from 9:30 to 10:30 a. m.

Mail closes at 6:15 p. m.

E. H. BIRD, P. M.

E. H. ENANDER

Plumbing, Gas Fitting, and Hot Water Heating. Contractor for Sewer Connections

WATCHUNG AVE.

—Press Want Ads. Results.

GAS CONTRACT VALUABLE

(Continued from page 1.)

that the term of J. H. Duff as a trustee of the pension fund association had expired and he recommended that he be re-appointed for a term of four years. The matter will be acted upon later.

H. F. Rothback, a clerk in the Assembly with whom arrangements were made for copies of each bill introduced in the Legislature, informed the Council that he could not furnish two copies for $25 a year, considering postage, etc., but he offered to do the work for $40. This was referred to the finance committee.

The new small Board of Freeholders furnished the Council with a list of county officers, which was filed.

Official announcement was made of the appointment by the Court of Common Pleas of F. H. Andrews, Daniel J. Courain and A. J. Gavett as commissioners to make assessments in connection with street improvements and this together with the commissioners' oaths were filed.

Mrs. Charles Northern made application for a license to conduct an employment agency, which was referred.

Upon motion of Councilman F. E. Mygatt, Judge Gilbert Collins, of Jersey City, was engaged to pass upon the ordinance providing for the joint installation of a sanitary sewage system as proposed by the city, North Plainfield and Dunellen. All the members voted for the motion except Mr. Reville.

John R. Downs, formerly employed by the Government on the Panama Canal work, and an expert chemist, was engaged at a salary of $100 a month as manager and chemist at the sewage disposal works, succeeding R. S. Lanphear, resigned. The necessity of having such a person was pointed out by Mr. Mygatt, who brought the matter before the Council.

In response to a request, a resolution offered by Mr. Endress and adopted, authorized the installation of a fire box at West Seventh street and Hobart avenue. Mr. Reville offered resolutions, which were adopted, providing for an electric light on St. Mary's avenue, 300 feet southwest of Hill street, two lights on West Fifth street, one at the corner of Stanley place and the other at the corner of Lexington place, one light on Bergen street and the removal of a light from West Fourth street and Stanley place to West Fourth and Bergen streets.

GERMAN SOCIETY 50 YEARS OLD

(Continued from page 1.)

ments toward the society and its officers and predicted greater results in the years to come.

Among the guests were many past officers, several of whom remembered the institution when in its infancy. The honorary members present were C. W. Krausse, Fred Bechtel, August Feiring, William Gardner and Charles Dresselt.

The Gesang and Turn Verein was organized in the winter of 1862 by members of the German Reformed church, which stood at that time at the intersectioin of Fifth street and Washington avenue. Henry E Krausse, father of C. W. Krausse, was one of the leaders in the movement. The society was known at that time as the Lieder Tafel and the few Germans who remained in these parts during the time of the Civil War kept the organization in operation until 1872, when a celebration was held in commemoration of the peace treaty which ended the Franco-German War. From this date to the present time the society has steadily prospered. In 1878, Christian Schepflin presented the Lieder Tafel with a German flag made in Switzerland, bearing the inscription "Plainfield Saengerbund." The name of the society was then changed to comply with this inscription.

On December 2, 1886, a turner club and the Saengerbund consolidated and at the same meeting a committee was appointed to arrange for the collection of a fund to purchase a site and erect a building. The present location was selected and the building erected and dedicated January 1, 1889. Prosperous times followed, singing, athletics, dramatic art, shooting and bowling were taken up by the society and the Ladies' Auxiliary was formed. The latter body will celebrate the silver anniversary of its organization on February 12.

The first president of the society was Henry Edward Krausse and these men held that office in the order named: William Kline, Solomon Flaig, Charles Marsh, Theodore Kurzhals, of West Sixth street, who is the oldest living president; Hugo Veigmann, F. William Heller, Charles Dresselt, Henry Haurand (first term), Herman Klinsman, John Wirth, William Gardner, John Retzer, E. F. Gardner and Stephen Schleif. Mr. Haurand succeeded Mr. Schleif, to serve a second term.

The celebration was arranged by these officers: President, Henry Haurand; vice president, Eugene Renz; corresponding secretary, P. R. Tobler; financial secretary, August Wolf, and treasurer, Richard Walter. They were assisted by a committee composed of members of the Ladies' Auxiliary, as follows: Mrs. Fred Frick, chairman; Mrs. Leopold Kurtz, Mrs. John Retzer, Mrs. Charles Meyer and Mrs. John Alster.

Property that is worth what you ask for it can be sold for that price—if you believe in advertising.

MISS GRACE KARR'S PUPILS GIVE RECITAL

Second in Series Much Enjoyed, the Performers Being Heartily Applauded.

The second of a series of recitals was given Saturday afternoon by the pupils of Miss Grace Powell Karr. The pupils were heartily applauded at every number. Miss Constance Haddon won the honor roll prize for December.

The following pupils took part: Percy Stelle, Herbert Hooker, Kenneth Burtis, Roswell Ewart, and the Misses Sarah L. Schuck, Katherine Endress, Helen Crane, Vala Coombs, Dorothy Manning, Ethel Wendell, Mildred Clark, Marjorie Burtis, Frances Avery, Adelaide Ricketts, Marian Frederickson, Katherine Holt, Josephine Hanlon, Alice Simons, Charlotte Fowler, Gertrude Rittenhouse, Constance Haddon, Elizabeth Louis, Edith Shotwell, Elsie Clark, Grace Gillahan, Madeline Hughes, Margaret Martin, Dorothy Roberts and Eleanor Manning.

There was some solo playing, ensemble playing, and exhibit of class work and a short talk on the convention of the Music Teachers' National Association held at Vassar College during the Christmas vacation. During this conversation the plain song or Gregorian chant was demonstrated by a number of pupils who sang "Oh Come, Oh Come Immanuel."

SUNDAY OBSERVANCE IS O. K. IN DUNELLEN

Borough's Board of Trade Tables a Resolution for More Rigid Enforcement.

Believing that Sabbath observance in Dunellen is generally satisfactory and that no attempt should be made to disturb present conditions, the Board of Trade of that place at a meeting last night voted to table a proposed Sunday closing ordinance which has been before that body for the past two weeks. Freeman D. Baerman presented the proposed ordinance at the last meeting of the board and when it was laid on the table he made a personal canvas of the merchants in the town for an expression of opinion.

The spirit of the merchants was shown last night when they again laid the proposition on the table. In speaking of the matter today, one of the merchants said:

"Everything is running smoothly in local business circles now and there is nothing to be gained by stirring up the Sunday closing question. The matter was presented at the Board of Trade meeting with the idea that if it was favorably acted upon, it would then be sent to the Borough Council. The stand taken by the merchants last night clearly indicates that they are satisfied with present conditions."

The reports of the retiring committees and other routine business occupied the rest of the time at last night's meeting. It was announced that the new chairmen of committees have entered upon their duties and the prospects for the coming year are bright.

CHARGE AGAINST ITALIAN COULDN'T BE SUSTAINED

After being arrested in Terrill road, this morning, as the man who obtained $24 under false pretenses from Harry Werner, the clothing dealer, of 206 West Front street, Antonio Truviso, of Cottage place, was released. Mr. Werner could not identify him. Roundsman Higgins made the arrest.

Truviso, it is said, lived with Dominick Saund, at 331 Cottage place, while both men were employed by the Central Railroad as laborers in the section gang at Fanwood. On October 22 Saund received a check for $24 for his wages. The check was stolen from his room and Saund reported the theft to his employers, who ordered the Coal and Iron National Bank, of New York, to stop payment.

A man answering Truviso's description, posing as Saund, went to Mr. Werner's store on November 30 and purchased clothing valued at $3, giving the check in payment of some and receiving cash for the remaining amount called for on the face of the check. Although, the police say, clothing was found in Truviso's home identical with the articles purchased in the Werner shop, the Front street merchant would not swear that the prisoner was the man who fooled him.

Mr. Werner besides losing the amount paid out to the swindler will be compelled by law to reimburse the railroad laborer for his loss.

—As a reliable business guide—an outline of what opportunities are at hand and what is most in demand—read Press Want Columns.

—Getting ahead—gaining advancement—earning recognition—securing increased remuneration. See how Press Wants can help you.

GOT INTO HOMES ON HUMAN CHAIN

Boy Bandits More Skilled Than Old Criminals.

TERRORIZED JERSEY CITY.

Lads Admit That Practically Every Robbery Committed in Fourth and Fifth Precincts Since Oct. 20 Has Been Their Work.

Jersey City, N. J., Jan. 28.—Revelations made to the police of this city by five boys arrested seem to indicate that the youthful band of burglars were more skilled than more experienced criminals.

In every instance where their stories have been investigated they have been found to be correct. Their mode of entrance consisted at times of a dextrous use of a human pyramid, reaching second story windows where there was no chance to get in by the ground floor. The older and heavier of the boys would bear the weight of the tiny mite Frank Garcia, six years old, who would pry open the window and, descending, admit the others to the house to be robbed.

Admitting that the band operated in the Bergen and Greenville section of this city since Oct. 20, all agree that practically every robbery committed in the Fourth and Fifth precincts of Jersey City have been their work.

In every instance the boys on entering an apartment would remove their shoes. In only one instance, according to the story told by two of the boys, did they have cause to make a hasty exit. This was at the home of Fred Palmer, 83 Clendenny avenue, this city. Here the boys were discovered by a pet parrot, which made such a noise that all made a hasty retreat. But they took the parrot with them.

At the residence of James N. Braden, a clerk of the First district court, they leisurely went through the sleeping apartments in their stocking feet and laughed at the soundness of the sleep being enjoyed by the members of Braden's family while they located the most valuable jewelry in the house. Braden's gold watch and chain, worth $120, was missing the next day. The watch was sold to a negro for 50 cents and was last week recovered from a Brooklyn pawnshop.

The brains of the gang, who acted as treasurer, was George Kless, eleven years old, of this city. Kless handled all of the money which came into possession of the band. It was understood by the other four that the money was to be used for equipment and for fare to the west. The trip was planned at the time the boys organized for their first robbery.

Admitting guilt to ten robberies in the Bergen section and four in the Greenville section, the five boys were remanded in the First criminal court of this city for examination later.

LOCAL SCHOOL TEACHER IS MARRIED IN RUSSIA

Cards announcing the marriage of Miss Catherine E. Carman, formerly of this city, to Leslie Ammerton Davis were received today by friends in this city. The ceremony took place at St. Petersburg, Russia, on December 18, and the couple went directly from there to the American Consulate at Batum, where they will make their home. The groom is an United States Consul in Russia. He practised law in New York city.

The bride was formerly a member of the local public schools' teaching staff and resigned her position in the Jefferson School early in November to make the trip to Russia. For three years she was a teacher in the Washington School and when the new Jefferson School was opened she was transferred there. She was secretary of the Congregational Sunday-school Bible Class and took an active interest in every branch of church work. The bride is the daughter of Mr. and Mrs. Joseph Carman, of Brook Haven, Massachusetts.

PAY FOR JERSEY CONVICTS.

Striped Suits Abolished and Reform Warden Supplies Toothbrushes.

Caldwell, N. J., Jan 28.—Convicts in the Essex county penitentiary here who are able to work will be employed building good roads, for which service they will each receive $1.50 a day. This is the plan of Warden Ferdinand J. Hosp.

Heretofore prisoners at the penitentiary have regarded their employment on the public roads with disfavor because they might be compelled to work in stripes. The prison board, however, has acted favorably on Warden Hosp's recommendation abolishing striped suits.

One of the innovations at the penitentiary since Warden Hosp took office a few months ago is that every prisoner is supplied with a toothbrush and powder.

Homemade Poison Fails.

Jersey City, N. J., Jan. 28.—Helen De Gerski, eighteen years of age, of this city drank a solution which she made by soaking match heads in water. It made her very ill, but it is said she will recover. Dr Davidson took her to the City hospital. She had been despondent for some time.

—Advertise in the Daily Press.

PARK COMEDY CLUB'S SPHERE IS BROADENED

The Park Comedy Club at a meeting last night adopted a new constitution, placing the organization on a broader basis and making provision for an associate class. These members will be given first opportunity to secure tickets for the club's productions, after which the sale will be opened to the public.

The executive committee is to have general charge, management and control of the club's affairs, current funds and property of the organization. It will also make up the acting list for each season and shall have entire charge of the selection and casting of plays to be produced by the club. This committee will meet once a month on the first Monday, except during July, August and September. The annual meeting of the club will be held the first Monday in May. The annual dues of the club for active members will be $1 a year and for associate members $5 a year this amount to cover the cost of tickets for club performances.

PLAN INVESTITURE OF BOY SCOUT ORGANIZATION

An investiture program has been arranged by those interested in the Boy Scout organization of the First Presbyterian church and will be held tomorrow night in the church rooms at 8 o'clock. The branch of the Boy Scouts of America established at the First Presbyterian church is one of the most flourishing in this vicinity. The object is to interest the boys of the church in the work of the world famous organization and to acquaint the juvenile set with the routine work of the local patrol. Addresses by some who have made a study of the boy question will speak and the troop will give an exhibition of the scout manoeuvres. A formation and drill will be conducted.

The Presbyterian boy scout organization has increased to such proportions since its organization that it has become necessary to divide the troop into a number of patrols.

The following will be the program: Opening address, George W. V. Moy; exhibition by troop, Scout Master Beals; announcement of names of the successful candidates, Benjamin J. Phelps; investiture, assembly of scouts, scout oath, interrogation by court of honor, presentation of certificates of passing; awarding of merit and second class bodges and pins, by William D. Murray; troop formation and drill; song by entire troop; "America."

FIRESHIPS IN SEA FIGHTS.

And the Floating Volcanoes That Were Called "Infernals."

Nothing in the thrilling narratives of many old sea fights appeals more strongly to the modern imagination than the doings of the fireships.

The idea of using incendiary vessels for the destruction of a hostile fleet was of great antiquity. They are said to have been employed at the siege of Tyre in 333 B. C. and again by the Rhodians about a century and a half later. By the English, however, they were first used in 1370, and two centuries later had come to be looked upon as a legitimate naval weapon, their attacks being regarded and dreaded in much the same way as are those of the torpedo craft and submarines at the present time.

The explosion vessels or "infernals," invented by the Italian engineer Gianibelli were the most formidable. The designer procured two vessels of about eighty tons each and laid along their bottom a foundation of brickwork. Upon this he erected a marble chamber with five foot walls containing 3,000 tons of gunpowder, while on the top of this chamber was a six foot layer of gravestones placed edgewise. A marble roof rose over these, and upon it was piled a quantity of round shot, chain shot, millstones, blocks of stone, iron shod beams and anything heavy which would cause the explosion to take a lateral effect. The effect of this floating volcano was appalling, for the masses of stone and shot, disintegrated and flung skyward by the explosive, fell and destroyed any vessels, buildings or men in the vicinity.

Three years later the Spanish armada before Calais was attacked by fireships prepared by the English. Eight vessels were selected, and so great was the haste that not even their guns or stores were removed. They were ignited and launched and with the wind and tide in their favor advanced straight for the center of the anchored armada. Ship fouled ship amid the cries of terror and the crash of falling spars, and, though the Spaniards finally succeeded in getting to sea, the fireship attack completely disorganized and demoralized them and helped largely to make the eventual battle of Gravelines the success it was.

The most recent and at the same time one of the most interesting fireship exploits which ever took place was that carried out against the French fleet in Basque Roads in 1809 by Lord Cochrane. His explosion vessel, intended to destroy the boom behind which lay the French fleet, was a truly awful contrivance. Cochrane piloted the vessel and fit the train at the last moment, and on the evidence of a French captain whose ship was close by it did its work well, for the air was filled with shells, grenades and blazing debris, while the explosion tore a huge rent in the boom.—London Globe.

—Press Wants are an inexpensive, quick-action means of communication between employe and employer.

Zeek Baking Co.

174 East Front St.

Buy "Formost Bread"
It's way up head
And if you'r wise
You'll eat our pies

We Lead---Others Follow---Auto Delivery

Telephone 1065

The Classified Advertisements

in the Plainfield Daily Press are result-producers and the best investment for the price paid. They cost one cent a word undisplayed and cover the entire field—Wants, to let, for sale, board, furnished rooms, real estate exchanges, automobiles, etc. Strict supervision is given to admit only those that are unobjectionable. A ten-cent advertisement has often closed a transaction that has amounted to hundreds of dollars. Property-owners who are seeking the best paying tenants or those who have money to buy real estate; business men who want help above the average; manufacturers who are looking for skilled labor; housewives who want to reach competent help for their homes—these and others will find

THE PLAINFIELD DAILY PRESS

the logical medium. Experience aplenty has proven that the Daily Press supplies the best help, secures the best tenants and makes the best sales of real estate and other needs. It goes among its readers in the evening when there is time to consider the subject properly; it is read by a class of people who want and seek the best.

There are vacant rooms and desirable real estate that would bring owners quick returns if advertised in the Daily Press and hundreds of small businesses could be economically and resultfully advertised at one cent a word.

Copy for all these received Daily until 1:30 o'clock.

BIG FUR SALE

AT CHARLES KURTZMAN'S

178 East Front Street

Plainfield Fur Buyers know that Kurtzman's goods are the envy of his competitors and his prices always the lowest in town. He now announces a Big Mid-winter Fur Sale, when these popular low prices will be literally cut in half. This means an opportunity for you to get your furs from Charles Kurtzman now at prices positively from fifty to ninety per cent. lower than you can buy them elsewhere. Large assortment, all new goods.

COME TO THE BIG FUR SALE.

Charles Kurtzman

DR. PITTIS OFFICE BUILDING

Plainfield FUR Store

178 East Front Street, Plainfield

Tel. 1935-J. OPEN EVENINGS

PROTESTS FILED WITH COUNCIL

(Continued from page 1.)

were one from Alexander Findlay, who seeks a renewal of his license and one from friends of George Alcorn, urging that his application for a wholesale license at 117 North avenue be granted. This communication was headed by Frank M. Wagner.

The most formidable protest was a joint one received from the Federation of Men's Bible Classes and the Federation of Men's Church Clubs and Religious Organizations, which was signed by 816 names, all said to be residents and legal voters in the city. A copy was sen to the city clerk, J. T. MacMurray, and each member of the Council. The petition protested against renewals, increasing the number of licensed places and extending the "license zone." In fact, all of the petitions especially emphasized those points.

There was a petition from Rev. Dr. M. W. Vaughan and the officers of the Mt. Olive Baptist church, protesting particularly against granting a license for Clark's saloon, opposite the church. In this connection, an affidavit was presented by Oliver B. Leonard to the effect that the church was first established there in January, 1872, and that at that time there was no saloon in the neighborhood, disputing the statement that the saloon was there first. The law provides that no saloon shall be located within 200 feet of a church or public place of worship.

The protests against increasing the number of licensed places, renewals or changing the "license zone" came from the Federation of Men's Bible Classes and the Federation of Men's Church Clubs and Religious Organizations, George B. Zimmer, secretary of the Federation of Men's Church Clubs; A. W. Harris, 814 Webster place; Mrs. S. W. Bodine, for the W. C. T. U.; John H. Doane; West End Civic Association protesting especially against renewing Christian Gloekler's application; W. H. P. Veysey, president of the Federation of Men's Church Clubs; Mrs. E. T. DeForest, protesting against renewing the application of Clark and Watson; J. W. Harrison, Rev. Dr. M. W. Vaughan and the officers of the Mt. Olive Baptist church; U. B. Crane, on behalf of the Temple Baptist church; Trinity Reformed church, requesting that all license applications be refused and especially those of Gloekler and Findlay, while Congressman Richmond P. Hobson's speech on "The Great Destroyer," sent to President Clay, together with all other protests were referred.

Alexander Findlay, who seeks a renewal of his license, in a communication to the Council, stated that he had been engaged in business here eighteen years prior to losing his license and had never before had charges preferred against him. He reviewed the charges made against him by Captain A. S. Hewitt, of the Salvation Army, to the effect that he sold cheap whiskey, that women purchased liquor in his saloon, that persons bought liquor and carried it away in pails and bottles, that he sold to men on the black list.

Mr. Findlay admitted that he sold cheap whiskey, that a few women did patronize his place, which he did not think was a violation of the law, that there were two other places on East Second street where persons obtained liquor in bottles and pails, but added that he never willingly sold to men on the black list. He said that he asked Captain Hewitt for the names of such persons and he refused to give them to him. He said that he also frequently sought the police for such information, and he considered it only fair that he should have been given due notice. Mr. Findlay asserted that if the license committee had only told him not to do the things complained of he would have stopped the practice, and if given a license he would strictly comply with every rule and regulation governing the sale of liquor.

The protest from the Mt. Olive church called especial attention to the alleged obscene language permitted about Clark's saloon, that people carried beer from there in pails often crossing the church property and the whole thing was a condemnation of the manner in which the place was conducted.

Accompanying the protests of the Y. M. C. A. and W. H. P. Veysey were requests that the public hearing be held in a public hall. This matter was referred to the license committee, it being understood that it will make such arrangements at the conference Thursday night.

After all the protests had been received, Mr. Calkins offered two resolutions, both of which were adopted. One provided that in view of the large number of protests against liquor licenses that prior to a public hearing the Council hold a conference for the general consideration of applications and protests. The other resolution provided that the public hearing be held in a public hall, the time and place to be fixed by the Council and license committee.

POSTPONED MEETING.

Owing to the inability of two of its officers and several other members to attend, the meeting of the East End Taxpayers Association which was to have been held last night at 243 Leland avenue, was postponed until next Monday night.

A few lines of To Let advertising will stop all anxiety about it!

Classified advertising will restore your lost article—unless the finder shows honesty.

COMING EVENTS.

TODAY:
- The Tuesday Night Dancing Club in Debele Hall, North Plainfield.
- Current Event Circle, First M. E. church, meets, Vincent chapel, 3 p. m., to listen to addresses for and against equal suffrage.

WEDNESDAY:
- Queen City Lodge, No. 226, I. O. O. F., install officers, 8 p. m.
- Camp No. 1, P. O. of A., social, afternoon.
- Annual "ladies" night" entertainment, Anchor Lodge, No. 149, F. & A. M., 8 p. m.

THURSDAY:
- Birthday party and entertainment, Church of the Heavenly Rest, 8 p. m.
- Banquet for local agents Prudential Insurance Company, Waldorf Hotel, 5:30 p. m.
- Lecture Y. M. C. A., 8 p. m., by Clarence T. Atkinson, subject, "How to Live 100 Years."
- Turkey supper, Trinity Reformed church, 5:30 to 9 p. m.

FRIDAY:
- Concert by Edna Kimball Concert Company, Park Club, for benefit Holy Cross church, 8 p. m.
- Turkey supper, Trinity Reformed church, 5:30 to 9 p. m.
- Illustrated lecture by Dr. William Jay Peck, of New York, at First Baptist church, on "In and Out of the Saddle Through the Holy Land," followed by social gathering of the Bible school.

—Attention is called to the auction sale in another column of the entire fixtures in the Kresge Co. 5 and 10 cent store, which will be disposed of to the highest bidder tomorrow at 2 p. m. The sale will be conducted by R. Murray, the auctioneer.

Our business is negotiating small or large loans for people keeping house.

We charge a reasonable service fee, arrange payment either weekly or monthly, and give each customer a memorandum of agreement.

Honorable Dealing and Courteous Treatment.

HOUSEHOLD LOAN CO.
143 East Front Street,
Plainfield, N. J.

AUCTION SALE.

On account of removal we will sell all the fixtures and store furnishings in the large store, corner of West Front street and Madison avenue known as the Kresge S. S. Co. 5 and 10 cent store, on Wednesday, January 29, commencing at 2 p. m. The following is a list: 239 ft. of counters, 156 ft. of shelving, 3 counters 3x12 ft., with sliding doors underneath; 15 bargain counters, with sliding doors; 1 candy counter 29 ft. long and 2 ft. wide; 2 Excello flaming arcs, 1 round front jewelry case, 1 square front jewelry case. Nothing reserved. The highest bidder to be the purchaser.

ROBERT MURRAY, Auc'r.
126 West Front St., Plainfield, N. J.
1 24 4

CARD OF THANKS.

Mr. and Mrs. Henry Shirley wish to thank their many friends and neighbors who so kindly offered their help and sympathy in their late bereavement.

FLOWERS
FOR ALL OCCASIONS
STANLEY
159 EAST FRONT STREET.
Telephone 928.

Daily shipments from our greenhouse. Decorations for weddings and banquets. Dealer in Fine Flowers, Palms and Ferns. We deliver in Greater New York or any city of the United States. Floral design work by floral artists. Prices always moderate.

ADVERTISEMENTS
—FOR—
NEW YORK HERALD
WORLD, TIMES, SUN, JOURNAL,
TELEGRAM, AMERICAN,
BROOKLYN EAGLE, GLOBE
—AND—
NEWARK EVENING NEWS
RECEIVED AT
PLAINFIELD DAILY PRESS
AT REGULAR OFFICE RATES.

HARDWOOD FLOORING
PARQUETRY
OLD FLOORS REFINISHED
GEO. E. WATT
150 North Ave. Tel. 332-W.

OLIVE OIL
Our own Importation, just received. Direct from France. Strictly Pure.

Gallon	$2.75
Half Gallon	$1.45
Quart	65c
Pint	35c

Highly recommended for medicinal purposes.

NEUMAN BROS.
GROCERS
Watchung Ave. and Fifth St. Telephone 760
Efficient and Rapid Delivery Service to All Parts of the City

HAND'S EXPRESS CO.
OLD RELIABLE
STORAGE
All Rooms Separate. Light and Dry
Furniture Packed and Shipped
Office 69 Somerset St. 'Phone 541

AUCTIONEERS

Murray, the Auctioneer
Auction rooms, 826 W. Front St. near Grove, where everything necessary for a house can be had for little money. We buy and sell everything in good and clean condition, including household goods, musical instruments, books, magazines, silverware, bric-a-brac, jewelry and wearing apparel. Sales every other Thursday. 'Phone 666.

The Leading
Auctioneers
W. A. SCHORB & CO.
Also Dealers in Second Hand Furniture—Bought and Sold.
120 Madison Av., Jackson Bldg
Telephone 1707-W.

T. A. Moore
UNDERTAKER
612 E. Sixth St.
TEL. 741-R

Established 1872.
P. CASEY & SON,
UNDERTAKERS AND EMBALMERS
Office 116 Park Avenue, Tel. 884-W. Res. 417 W. 3d St., Tel. 584-W. Office open day and night. N. Y. office 14 E. 22d St. Tel. 2094-Gramercy.

A. M. RUNYON & SON,
UNDERTAKERS
92 Park Avenue. Telephone No. 40. Office open day and night. Office of Hillside Cemetery. New York office—50 Great Jones St. Tel. call 3345-Spring. New York Embalmers License—1220. New York Registered Licensed Undertaker No. 316.

JAS. J. CHAS. A.
HIGGINS BROS.
FUNERAL PARLORS
Park Ave., Cor. Fourth St. Tel. 1753-J
Our Booklet Entitled
"A Modern Mortuary Establishment"
Sent Upon Request

L. L. MANNING & SON,
STEAM GRANITE WORKS
Corner Central Ave. and West Front St
Opposite First Baptist Church.

LOST AND FOUND.

LOST—Princeton Seal pin. Reward if returned. Lawrence I. Dixon, 105 Westervelt Ave. 1 27 2

LOST—Saturday afternoon a small gold bar pin set with light green stones and pearls. Return to Press office. Reward. 1 27 3

LOST—Sunday evening, small white poodle. Reward, 22 Norwood avenue. 1 26 3

LOST—Large black sweater, maroon collar and cuffs; reward. 25 Fairview avenue. 1 27 3

HELP WANTED—MALE AND FEMALE.

MEN—WOMEN—Get government parcels post jobs; $20 week. Write for list of positions open. Franklin Institute, Dept. 232-A, Rochester, N. Y. 1 9 1mo

REAL ESTATE AGENTS.

REAL ESTATE for sale, rent and exchange. Insurance in strong companies at lowest rates; money loaned on real estate. Thickstun & Emmons, 197 North avenue. tf

HELP WANTED—MALE.

WANTED—Broad silk weavers for plain and box looms; good pay and steady work. Apply Mitchell Watchung Silk Co., Plainfield. 1 27 3

WANTED—A boy, can work every day to do chores. Address Boy, care Press. 1 28 2eod

I HAVE a gentleman of sterling character, who is willing to invest part of $5,000 necessary to market patented child's novelty; another gentleman is wanted, "Christian preferred," to invest same amount; big opportunity for business man, hustling salesman or novelty man; if you would know a good novelty when you see one, write and arrange for interview; best reference; please give some information when writing. Address M., Plainfield Daily Press. 1 28

WANTED—Bright young man for grocery business to solicit and deliver; must have good reference. Apply S. Mann, 921 West Third street.

REAL ESTATE FOR SALE.

IF sold now, 517 Belvidere avenue, near Netherwood station, $5,500; other houses on Belvidere avenue, very low prices, easy terms. 825 Berkeley [illegible] hot water heat, open fireplaces, lot 50x300; chicken house, lots of room; if sold at once will sacrifice for $3,500; easy terms. Lots on Netherwood Heights, the most desirable part on top of the hill, seven minutes from the station, only $10 front foot. Netherwood Realty Co. Netherwood. 1 25 6

WANTED—Young couple anxious to buy home; can pay $500 down; must be reasonable. Address P. O. Box 631, Plainfield. 1 28 3

FOR SALE—House and barn, 81 Third place. Joseph W. Gavett. 1 28 3

FOR SALE—House, 6 rooms, par improvements. Inquire 135 Due street. 1 27 6

8-ROOM house, all improvements fine condition; central; owner leaving town. Price $3,000. W. R. Way, 308 Watchung avenue. 1 25 6

FOR SALE—Fine lot, 150 feet, on Cedarbrook terrace, corner Prospect avenue. J. T. Vail. 1 15 tf

FOR SALE OR TO LET.

HOUSE, 120 Grove, corner Parl place; fine location; lot 50x150; modern improvements; ten rooms and bath; sale on easy terms. Inquire 521 Madison avenue. 1 22 1mo

SITUATIONS WANTED—MALE.

YOUNG man wishes position as butler; can drive auto or horse; best references; tel. 832-W. 1 27 3

YOUNG man wants position as cook; hotel, club or private family. Cook, Press office. 1 25 3

FOR SALE—PIANOS AND ORGANS

KNABE PIANO FOR SALE—Magnificent $600 "Knabe" upright piano; like new; private party account of circumstances will sacrifice for cash if sold at once; opportunity seldom offered. Address "Owner," P. O. Box No. 631, Plainfield. 1 28 4

PLAYER-PIANO for sale; Hallet & Davis make; cost $700; fifty rolls; will sell very cheap. Apply Hotel Waldorf. 9 9

WANTED—MISCELLANEOUS.

WANTED—Cyphers incubator with capacity for 75 to 100 eggs. Address, stating price, to Incubator, care Press. 1 28 2

WANTED—Ten double horse loads cow manure. Telephone 2065, Plainfield. 1 24 tf

-CLASSIFIED ADVERTISEMENTS-

COPY RECEIVED UNTIL 1:30 P. M. DAILY

One cent a Word for first insertion, one-half a cent a word for each subsequent insertion of the same advertisement for less than one month. Fifty cents a line, (six words) for one month. DOUBLE CHARGE FOR CAPITALS. NO ADVERTISEMENT RECEIVED FOR LESS THAN 10 CENTS.

The Plainfield Daily Press cannot give information regarding advertisements for which answers are to be sent care of the Press. Persons replying to office addresses must mail or leave written answers as stated in advertisement.

HELP WANTED—FEMALE.

WANTED—Girl for office work. Address Girl, care Press. 1

WANTED—Woman for general housework; small family; reference required. 123 East Sixth street. 1 21 tf

WANTED—Two girls for light and clean work; steady positions and chance for advancement. Apply Mitchell, Watchung Silk Co., Plainfield. 1 27 3

WANTED — Competent white chambermaid and waitress with references. Apply Lyman, 76 Washington avenue. 1 27 tf

WANTED—Girl for general housework in family. Apply 1129 Prospect avenue. 1 27 2

GIRLS WANTED—EXPERIENCED AND LEARNERS, SINGER MACHINE. APPLY 523 WEST THIRD STREET, FIRST FLOOR. 1 27 6

$2.50 PER DAY paid one woman in each town to distribute free circulars and take orders for concentrated flavoring in tubes. D. B. McCurdy Co., Como Building, Chicago. 1 24 8

WANTED—Capable girl for general housework; small family; good wages; references. 604 West Seventh street. 1 28

GIRL wanted for general housework; small family. Apply 27 Vine street. 1 28 3

WANTED—At Mrs. Northern's Employment office, girls for general housework, cooks, chambermaids and waitresses; must have references. 218 East Front street. 1 27 3

WANTED—A competent white girl for general housework. 983 Madison avenue; Tel. 1364-R. 1 28 3

WANTED—Competent white girl for general housework; no washing required. 982 Prospect avenue. 1 28 tf

SALESLADY and alteration hands wanted; cloak and suit department. Ready position for right parties. Plainfield Credit Outfitting Co., Front and Somerset Streets, one flight up. 1 27 3

WANTED — EXPERIENCED OPERATORS ON LADIES' MUSLIN UNDERWEAR; ALSO LEARNERS TAKEN, PAID WHILE LEARNING. SCHILLER BROS., 320 WEST FRONT ST., TWO FLIGHTS UP. 1 28 1mo

WANTED—Cook; must know her work and have good reference. Apply 1000 Central avenue. 1 23 tf

WANTED—Good colored laundress for Mondays and Tuesdays. Apply at 508 Central avenue. 1 27 6

WANTED—At once, cooks, waitresses, general houseworkers and nurses. Call Mrs. Keller's agency, 22 Somerset place; 'Phone 1724. 12 31 1mo

SITUATIONS WANTED—FEMALE.

A RESPECTABLE girl wishes place as cook. 541 West Fourth street. 1 27 3

POLISH woman wants to take washing home; references. 729 South Second street. 2 28 tf

FIRST-CLASS laundress will take washing home or go out by the day. 327 Berckman street.

WANTED—Lady's washing at home, and two days out. Address Quickly, care of Press. 1 28 3

WOMAN wants housework; reference. Call after 6, address, housework, 127 Watchung avenue. 1 28 3

DUTCH girl wants position as general houseworker; good references. Mrs. Swan, 316 Prescott place. 1 28 3

WOMAN (colored) wants housework or days' work. 204 Plainfield avenue. 1 25 3

MONEY TO LOAN.

MONEY TO LOAN on bond and mortgage. Mulford, opposite depot. 12 28 tf

MONEY to loan on first mortgage. Lewis A. Clement, lawyer, Babcock building. 1 27 6

TITLES abstracted for purchasers of real estate and bond and mortgage loans. Chas. J. McNabb, 209 North avenue. 2 18 tf

$3,500 TO LOAN on bond and mortgage at 5 per cent.; state location of property. Address Loan, Press office. 1 28 3

MONEY TO LOAN on bond and mortgage. J. T. Vail. 5 9 tf

$25,000 TO LOAN at 5 per cent. in sums to suit, on good mortgages. Elton M. French, 121 North avenue. 9 19 tf

FOR RENT.

TO LET—Seven-room house; all improvements; with or without garage. 356 East Second street. 1 28 3

TO LET—Four rooms, 671 West Fourth street; Tel. 508-R. W. C. Burke. 1 28 tf

NEW two-family, 6 rooms each, water, toilet, gas; rent $14; sell or exchange for good lots; N. F. Gano, 142 North avenue. 1 27 tf

FOR SALE.

FOR SALE—4 small horses, $40 each; also 8 heavy horses suitable for farm work; also one set third [illegible] surrey, $17. Wiegel, 2316 Prospect avenue, near 18th street, near [illegible] Park, Bron[illegible], New York. 1 24 1mo

FOR SALE—One 5 H. P. Fairbanks engine, first-class condition; cheap; can be seen at Plainfield Auto Tire Co., 407 Watchung avenue. 1 27 tf

SPECIAL sale of hand wrought brass; a few pieces left from Christmas stock to be sold this week at reduced prices. Naomi E. Markley, 329 Park avenue. 1 29 2

HORSE for sale. 216 New St. 1 28 3

FOR SALE—Second hand grocery delivery wagon. 315 Central avenue. 1 28 3

FOR SALE—New rubber tire runabout for sale cheap. 661 West Front street. 1 27 3

FOR SALE—A good work horse; sell cheap. 30 Harmony street. 1 27 3

FOR SALE—Two farm horses; good workers. Apply 775 Kensington avenue. 1 28 3

FOR SALE—All kinds of fine gloves, lined and unlined, a large variety of buckskin gloves and gauntlets for working and driving; kid gloves, slightly damaged, at half price. Plainfield Glove Store, Somerset street. 9 27 tf

MISCELLANEOUS.

STANLEY DAY AGENCY—Representatives of all first class papers; advertising placed at reasonable rates. 'Phone 367-R, Babcock building, Plainfield. 1 20 1mo

STORE your furniture with the Plainfield Storage Company, reasonable rates. Orders left for moving vans, Nagle's, Front and Grove Sts. 1 18 tf

H. H. BUTLER, D. V. S.—Pet animals a specialty. OFFICE AT WM. T. CAMPBELL'S, 108 Somerset street. 'Phone 230. Hospital for dogs. (Cut out for reference.) 1 8 tf

MRS. BONY—Street dresses and evening gowns. Wedding gowns a specialty. Work guaranteed. Call 417 East Fifth street. 1 [illegible]

ROOMS AND BOARD.

FURNISHED room to rent; center of town; light and airy and improvements. 334 East Fifth street. 6 15 tf

TO LET—Rooms with board, also table board. 108 Central avenue. 1 14 1mo

TWO good-sized rooms, nicely furnished or could connect; private family. 709 East Seventh street. 1 24 6

FURNISHED rooms, with improvements, for light housekeeping. 445 Orchard place. 1 28 1mo

TO LET—Warm, sunny room; private table; excellent board for two. Mrs. Berrien, 602 Madison avenue. 12 21 tf

LARGE front, alcove room, with board. Mrs. Williams, 137 Crescent avenue. 11 1 tf

EMPLOYMENT AGENCIES.

EMPLOYMENT Agency, Mrs. Keller, 22 Somerset place, the oldest and most reliable (all nationalities). 'Phone 1724. 7 1 tf

C. NORTHEN'S Employment Office for reliable help. 218 East Front street; 'Phone 630-J. 1 2 1mo

MURRAY'S Employment Registry Office, for reliable help and good situations; all nationalities; male and female; help sent anywhere. 326 West Front street, near Grove, at Murray's auction rooms; 'Phone 666. 12 5 tf

F. J. SKINNER, employment agency, 146 Central Ave.; 'Phone 1933-W. First-class help and first-class places furnished. 11 9 tf

FOR SALE—CHICKENS AND EGGS

100 LEGHORN, Ancona and R. I. Red pullets for sale; excellent laying strains; $1.50 up. Guy Bender, 1052 Sherman avenue. 1 11 1mo

FOR RENT.

TO LET—1348 West Front street, flat of four nice large light rooms with private hall, bathroom, three big clothes closets and steam heat. Rent seventeen ($17.00) dollars. [illegible] room houses, Nos. 6 to 2[illegible] Johnson place. First floor has [illegible] kitchen and living room, [illegible] lined, a toilet and bath, a [illegible] Second floor has two [illegible] the rooms, three closets, [illegible] near Clinton avenue station. Main line car is within seventy-five feet from the house.

To Let—81 Lafayette Road, a five room house, handsomely decorated, all improvements. Rent thirteen dollars.

[illegible] For rent $16.00 dollars. Four-room house on Bradford avenue, near De Kalb avenue, with city water, laundry tubs and toilet in the house.

To Let—1331 West Front street, [illegible] reasonable price. [illegible] stable, with five acres large acreage [illegible] Jesse S. Sale Realty Co., 1316 West Front street. 1 [illegible] tf

FIVE rooms, gas and city water; 10 [illegible] Cleveland street. 1 28 3

FOUR new apartments, South second, near Grant avenue; all improvements. Apply P. McDonough, 322 Madison avenue. 1 21 tf

TO LET—87 Westervelt avenue, new six-room apartment; first floor; all modern improvements. William Lunger, 142 North avenue. 1 27 6

TO RENT—On Woodland avenue, 8-room house, all improvements. Enquire of C. VanHerwerden, 1312 South avenue, Plainfield. 1 24 tf

I WILL sub-let at ¾ present rental. W. L. Snow, 1316 Watchung avenue, near Woodland. 1 22 6

TWO vacant houses to let, 6 rooms each; pressed brick front, every improvement, gas, electricity, hot and cold water, toilet and bath room, parquet floors, steam heat in every room; 5 minutes' walk from depot. Apply quickly, W. R. VanDerveer, Supt., 331 East Second street. 1 10 tf

TO LET—1212 Martine avenue, 9 rooms, tiled bath; large sleeping porch; reasonable rental. Apply on premises. 'Phone 728-J. 1 27 3

TO LET—Up-to-date flats, Jackson Building. Inquire Janitor. 10 29 tf

FOR RENT—Flat, 33 Somerset street; all improvements. Inquire Rothberg's Clothing Store. 1 [illegible] tf

FINE large store to let, 38 and 40 Somerset street, now occupied by Standard Automobile and Tire Co. L. M. French. 1 [illegible] tf

FLATS to let: 40 Harmony street. Inquire 18 Craig place. 11 12 tf

MOVING-PICTURE OR STEREOPTICON SHEET FOR RENT; big enough for the largest hall. Apply Daily Press office. tf

TO LET—Six room flat, with improvements. Enquire 15 Craig place. 12 14 tf

TO LET—Corner store to let, suitable for tailor or cleaning and pressing business; good location. Apply 604 South avenue. 1 [illegible] tf

TO LET—To small colored family, 6-room house on Westervelt avenue, north of Mountain avenue. J. V. B. Vanderhoef, at Woodhull & Martin Co. 11 25 tf

HOUSES, $15; flats, $12 to $27; stores, $7 to $50. D. McInnes, 824 West Third street; Tel. 640-W. 11 14 tf

TO LET—Two corner flats, private entrance and bath; steam heat. Apply Neuman Bros. 12 4 tf

FLAT to let; 6 rooms; all improvements; $16; 140 East Second street. Inquire of William Hand. 11 15 tf

TO LET—Up-to-date apartments; 940 Arlington avenue. Inquire 123 John street. 11 18 tf

TO LET—Five room apartments; 423 John street. Inquire on premises. 11 18 tf

TO LET—Two 3-room apartments, Harrison avenue. M. F. Gano, 142 North avenue. 11 18 tf

TO LET—Doube house, two apartments; seven rooms each; [illegible] for a [illegible] ments; centrally located; [illegible] work, just [illegible] Bros. [illegible]

TO LET—House, [illegible] place; house, 318 Stebbins [illegible] rooms, all improvements. [illegible] Fred Endress, 941 West [illegible]

FOUR-ROOM flat to let; [illegible] improvements; 714 West [illegible] Apply 770 Woodland av[illegible]

TO LET—Six-room h[illegible] prevements; adults only. [illegible] 230 West Sixth street. [illegible]

HOTELS.

WHEN IN PLAINFIELD, N. J. STOP AT

THE QUEEN CITY HOTEL

All Newly Furnished.
A la Carte Service Unsurpassed
P. FLOERSCH, Prop
J. M. FLOERSCH, Mgr.

HOTEL WALDORF

HENRY WINDHAM, Prop.
EAST FRONT STREET
Gottfried Krueger's Extra Beer on Draught. Imported Wines, Liquors and Cigars. Hotel accommodations and private Dining Room.

WEINMAN'S CAFE

GENERAL NEWS TICKER.
Stock quotations
Up to the Minute.
'PHONE 1527.

HOTEL SOMERSET

Under New Management.
Newly Furnished and Papered throughout. Table Board and Rooms by Day or Week.
W. G. FEASTER, Proprietor.
27 Somerset Street. Tel. 602-J

HOTEL KENSINGTON

NORTH AVENUE
UNDER NEW MANAGEMENT
House Thoroughly Renovated.
147 NORTH AVENUE
SUNDAY DINNER—FROM 12:30 TO 2 P. M.—50 CENTS.

COAL DEALERS.

GEO. O. STEVENS COAL 747 WEST FRONT ST.

TenEyck & Harris

Dealers in
LEHIGH VALLEY COAL.
Office Rowley's Drug Store, 216 W. Front St. Tel. 2081-J-2.

TenEyck & Kelley

COAL

141 South Ave. Tel. 1155

R. L. CLINE

(Successor to C. H. Rugg & Co.)
BEST LEHIGH VALLEY COAL
Yard and office 423 W. 3d St. Tel. 9

V. MEYERS & SONS

COAL
COKE AND WOOD
Office tel. 1152-w. 121 Watchung Ave.
Yard tel. 1911-w
4th and Washington Sts.

Richard Parrott, Jr.

BEST GRADES LEHIGH

COAL

186 South Second St. 'Phone 1569

New Jersey Central

TRAINS LEAVE PLAINFIELD.

For New York—3.16, 5.41, 6.36, 6.56, 7.22, 7.26, 7.44, 7.41, 7.58, 8.12, 8.30, 8.36, 8.43, 9.29, 9.53, 10.20, 11.20 a. m., 12.28, 12.58, 1.44, 2.39, 2.55, 3.22, 3.48, 4.12, 4.36, 5.39, 6.18, 6.40, 7.41, 8.27, 9.27, 9.30, 10.15, 10.36, 11.28 p. m. Sunday—3.10, 3.41, 5.41, 7.23, 7.58, 8.52, 9.34, 9.42, 10.37, 11.52 a. m., 12.33, 12.58, 1.28, 2.09, 2.39, 2.55, 3.17, 4.29, 5.34, 6.57, 8.14, 8.13, 8.27, 8.35, 9.42, 10.28, 10.36 p. m.

For Newark—5.36, 6.27, 7.05 (through train to Newark), 7.41, 8.36, 9.29, 10.20, 11.20 a. m., 12.28, 1.44, 2.39, 2.55, 3.12, 4.36, 5.39, 6.18, 7.41, 8.27, 9.30, 10.36 p. m. Sunday—7.23, 8.52, 9.34, 10.37 a. m., 12.58, 1.28, 2.55, 3.17, 4.29, 5.34, 7.14, 8.13, 8.35, 9.42, 10.36 p. m.

For Easton, Bethlehem, Allentown and Mauch Chunk—5.18, *8.17, 9.47, 11.19 a. m., 2.00, xx5.43, (6.59 p. m., Easton only). Sunday—5.46, 10.24 a. m., 1.58, xx5.43, 7.05 p. m.

For Wilkesbarre and Scranton—5.18, 8.17, a. m., 5.43 p. m. Sunday—5.46, 10.24 a. m., 5.43 p. m.

For Long Branch and Asbury Park, etc—3.41, 8.12, 11.20 a. m., (12.28 Saturdays only), 4.36, 6.18, 8.27, 11.28 p. m. Sunday—(12.58, 3.22 Red Bank only), 3.41, 8.52 a. m., (2.09 Red Bank only), 3.17, 8.35 p. m.

For Atlantic City—3.41, 9.29 a. m., 12.28 Saturdays only), 3.48, Sunday—9.42 a. m., 2.09 p. m.

For Philadelphia—3.43, 7.39, 8.46, 9.43, 11.53 a. m., 12.42, 2.55, 3.45, 5.13, 6.24, 7.42, 8.47, 9.46, 10.49 p. m., 1.20 a. m. Sunday—8.45, 9.56, 10.43, 11.41 a. m., 2.42, 3.44, 5.45, 3.42, 4.38, 4.55, 6.38, 6.44, 7.42, 8.47, 9.46, 10.54, 11.54 p. m., 1.20 a. m.

For Baltimore and Washington. Daily—7.45, 10.48 a. m., 12.42, 2.45, 6.44 p. m.

xxExcept Easton and Bethlehem.
*Except Mauch Chunk.

USE "MAZOLA" FOR SALADS

It is a pure, wholesome Vegetable Oil, refined especially for Salad dressing purposes, and for use in dressing and sauces.
You will find it excellent and economical.
We also sell the finest Groceries, Fruits and Vegetables.

W. W. DUNN

"THE PARK GROCER"
Corner St. and Lincoln Place.

ON YOUR WAY

Stop at station stop and see Alex. Stille Jeweler, who has opened an up-to-date store on Depot Park, near Eastbound station. Special attention to children's trade.

Milady's Mirror

Hair During Illness.

Whenever a person is ill at home one of the points most likely to be neglected is the care of the hair. In a great many cases women recover from an illness of only a few days to find their hair so snarled and matted that it almost is impossible ever to remove the tangles.

If on the first day of an illness the hair is properly taken care of there need be no occasion for this condition. The hair should be parted down the center and braided in two braids. The braids should commence far enough toward the front that the patient will not lie on them when the back of her head is on the pillow. The hair should be combed at least once a day. The patient should lie on her side, and then one-half of the hair can be dressed without any trouble, no matter how sick the patient may be.

In combing the hair one should commence at the ends, gradually removing the tangles by working upward. If the hair is grasped by the left hand between the roots and the part being combed the patient will not complain of the pulling.

If the hair is badly tangled olive oil may be applied, which will greatly lessen the labor. Where the matting is extensive it is not best to try to comb out all tangles at once, as it would be too much of a tax on the patient. A few strands can be separated at a time, then braided so as not to become tangled again.

When a patient is compelled to lie in bed for a number of weeks the hair may be washed without much inconvenience and without danger to the patient. The pillow should be well protected by a rubber sheet and the patient moved as near the edge of the bed as possible. Two basins of rather hot water, one containing the shampoo mixture and the other for rinsing, should be in readiness. One side of the hair should be washed at a time, then rinsed well. The hair and scalp may be nearly dried very quickly with several towels. After the shampoo the hair should remain spread out on the pillow for some time until thoroughly dry. A little alcohol may be rubbed into the scalp after rinsing. Care should be taken that the patient is not exposed to a draft for some time.

It is in the little details, such as the care of the hair, the teeth and the finger nails, that the thoroughness and training of a nurse are best shown. The finger nails should be given proper care every day as well as the hair, while the teeth need attention several times a day.

Have You a Pretty Back?

The woman is to be pitied who, no matter how beautiful her face or form, lacks the modish back, with its wonderful curves and rounded lines. Of no part of the body is it quite so true that curves are the lines of beauty as it is of the back.

If you chance to possess a back that is all angles instead of curves then it is evident that you must eschew decollete dresses, as for the next few months frocks cut so as to expose a goodly portion of the back will be all the rage.

The back that fascinates the eye is slender, but not thin. It is overlaid with a veiling of firm white flesh. It slopes gently into the waist line by almost imperceptible degrees. Have you such a back, lady fair?

One thing that every self respecting back should have is a dimple in the center of each shoulder blade. If your back is dimpleless it might be a good idea to treat it to a fifteen minute massage with cod liver oil every night, as this fattening treatment will bring dimples if anything will.

Since the back to be pretty must be white and satiny the wise little maiden scrubs it nightly with a bath brush fairly dripping with hot soda water. What kind of water is this? Simply water to which have been added two heaping tablespoonfuls of ordinary baking soda and a small handful of shredded soap. This simple skin cleanser and whitener does masterly work. Try it and see if you do not agree.

Treatment For Fine Skins.

Some girls have such fine skin that during the cold weather it is necessary for them to wear a veil almost all the time to keep it from chapping. If a protective agent such as powder be used it is absolutely necessary that it be pure, as the more delicate the skin the more care must be exercised in what is used upon it.

The following preparation is most valuable. If properly applied it will protect the skin:

Mix and sift together several times until free from lumps three ounces each of rice flour and rice starch, one and one-half ounces of carbonate of magnesia, one quarter of an ounce of finely powdered orris root, half an ounce of boric acid and ten drops of essence of rose.

Before applying to the face all the skin should first have a previous application of a thin film of cold cream or almond oil.

For the Gums.

To harden the gums try a wash made of hot water, one pint; borax, one ounce, and a teaspoonful each of spirits of camphor and myrrh. Dissolve the borax in the hot water and let cool before adding the other ingredients.

—Use Press want advs. in finding that new job—thus showing evidence of your ability to fill it: look for your ad.

IN WOMAN'S REALM

DECREES OF FASHION.

White Blouses Are Modish Trimmed With Amber Velvet.

Separate blouses made of white crepe de chine, satin or mousseline de soie are effectively trimmed with pale yellow, old gold or amber colored velvet.

With plain blouses of chiffon, lace or net are worn the high neck collarets

HOUSE GOWN IN PRINCESS STYLE.

of lace, with deep rounded or pointed fronts, bordered with lace ruffles.

Jabots seem to be growing larger. Many of the newest types spread over the entire front of a blouse and extend around over the shoulder.

The house gown made in semiprincess style is a favorite one. This model has fronts that are overlapped to make a front closing. Whether the skirt shall be cut long or short is a matter of preference.

JUDIC CHOLLET.

This May Manton pattern is cut in sizes from 34 to 42 inches bust measure. Send 10 cents to this office, giving number, 7652, and it will be promptly forwarded to you by mail. If in haste send an additional two cent stamp for letter postage. When ordering use coupon.

No..... Size.....

Name.....

Address.....

The KITCHEN CUPBOARD

SOUPS FOR THE SEASON.

SOUPS that will give relish to the winter bill of fare are a valuable aid to the housewife. Nothing so quickly warms and revives the tired, cold human as a nice nourishing soup daintily served at just the right temperature.

Winter vegetables suggest themselves as the most popular ingredients for these soups, but cereals, such as rice or barley, or dried vegetables may take their places.

Vegetables With a Cereal.

Cabbage and Rice Soup.—Take half a small white cabbage, remove all the stalk and cut the leaves in pieces. Put these with half a cupful of washed rice into two quarts of light stock and add half a can of tomato soup. Season to taste.

Cauliflower Cream Soup.—Take a pint of the stock in which cauliflower was boiled. To it add two cups of boiling milk, one teaspoonful of onion juice, one teaspoonful of salt, one-eighth of a teaspoonful of pepper and a tablespoonful each of butter and flour rubbed together and the outside leaves of the cauliflower which have been boiled until tender and chopped very fine. Boil five minutes, stir well and dust with paprika.

A Delicious Cream Soup.

Cream of Celery Soup.—Take a pint of white stock, a pint and a half of celery cut in inch pieces, two cupfuls of boiling water, one slice of onion, two tablespoonfuls of butter, two tablespoonfuls of flour, two cupfuls of milk, one cupful of cream, salt and pepper to taste. Parboil the celery in water ten minutes, drain, add stock, and cook until celery is soft and rub through a sieve. Scald an onion in milk, remove the onion, add milk to the stock, add cream and season with salt and pepper.

Barley Soup.—Take a pound of the neck of lamb, wash and put it on to boil with two quarts of cold water, two tablespoonfuls of cut onion, two tablespoonfuls of carrot cut small, one tablespoonful of salt and one-eighth teaspoonful pepper. Boil slowly half an hour, remove the meat and strain the stock. To it add two tablespoonfuls of well washed barley. Chop the boiled carrot fine and add to the soup. Pick the meat from the neck of the lamb and chop fine and add it also. One tablespoonful of caramel and one tablespoonful of chopped parsley are added to make a very nutritious and wholesome soup.

Anna Thompson.

THE MODISH HAT.

Evening Coiffure Styles Never More Effective Than at Present.

The new hats are small and the smallest of them worn in the stylish way makes any woman look like a soubrette, but nowadays no one objects to appearing unladylike so long as she can be smart, and smartness means that she be schoolgirlish, simpering and indifferent in manner. The clothes and cuts make her so. The little hat rammed over the head and half concealing one eye, the big lock of waved hair covering the forehead and temple at the other side—all these render the modish woman undignified and undistinguished. However, it is a consolation for a woman who will have none of this, or, rather, not too much, for

SMART HEADDRESS IN RUSSIAN STYLE.

the most discreet must follow styles to a large degree, and it is a consolation for her to know that she can always choose something that suits her style, even though she must take the sleeve of one robe, the corsage of another and the draping of a third skirt to have what she wills.

The evening headdress is, however, a thing of great beauty. The illustration shows a becoming model of the Russian style.

Rose point lace, pearl beads and a white sunglass aigret combine to make a very chic coiffure cap. The lace cap fits snugly over the hair, and the pearl beads on long strings are gracefully looped up in an imitation of cord on a military turban.

IS YOUR BREAD CLEAN?

When we buy a loaf of bread in a shop whose counters are clean and whose showcases carry a tempting array of cakes and rolls we are not to conclude, as a matter of course, that the bakery at the rear or below stairs would also meet our approval. Not one customer in a thousand sees the conditions under which bread and pastry are manufactured, and it is this very removal from public view and criticism that constitutes the chief difficulty in enforcing existing laws for the proper construction of bakeries and for sanitary methods of carrying on the business.

There are many sanitary and clean bakeries and workmen who are careful and neat in their habits, but the reverse condition too often prevails. One bakery is described in a recent report as thirty feet long by seven or eight feet in width, with bags of flour ranged on one side and the dough tubs placed along the other. In the same rooms were found open sanitary arrangements, poor sewerage leaking out foul gases, a defective oven letting out fumes of coal gas, open cracks in the ceiling through which sifted dust from the store above, and no ventilation.

Most difficult to change are the personal habits of the workmen where they are careless and lacking in cleanliness. In some bakeries floors and even vats were scrubbed but once a year; in some there was no provision made for washing the hands.

A housewife should ask to see where her bread is made.

New Kind of Towel.

A new kind of Turkish towel is of interest to mothers particularly, for it is especially recommended for the baby's bath. It is in the Turkish weave, is all silk and comes in a sealed package, so that from the loom to the user it is unhandled. It is ecru in tint, being made from the unbleached silk, and it is priced at 49 cents. Sets of Turkish towels have been sold recently which are a pretty notion for the housewife to copy. They are composed of one large towel measuring 27 by 52 inches and two towels measuring 19 by 40 inches and three face cloths. Each of these, including the face cloths, is embroidered with the initial, surrounded by a wreath done in the colors of the bathroom furnishing, which is so often blue. The initial is quite large, so there is no possibility of the towels being mixed in the laundry.

COMPULSORY MEDITATION TO BE THE THEME

New York, Jan. 28.—Many eminent representatives of capital and labor assembled at the Hotel Astor today to exchange opinions on the important subject of "Meditation in Industrial Disputes." The National Civic Federation brought them together with the intention of making the discussion of this subject the leading feature of its thirteenth annual meeting. The sessions will continue over tomorrow and will conclude with the annual banquet tomorrow night.

Twelve years' experience in dealing with industrial disputes by the conciliation department of the National Civic Federation has convinced the members that to reduce the number of strikes to a minimum and to bring about an early settlement when a strike is not preventable, there is need of legislation—amendatory in some cases and entirely new in others.

To suggest amendments to the Federal law known as the Erdman act and to formulate a model arbitration law that might be adopted by all the States are the chief purposes of the present conference. The Erdman act, so far as its present scope extends, is considered a satisfactory measure. It has been successfully applied in interstate railroad disputes, but it does not at present include disputes which may arise in railway shops or in coastwise or river transportation or in express traffic, and being a Federal act, it does not apply to municipal utilities, which can be dealt with only by the States. The strengthening of the Erdman act and the adoption of laws along the same line by all of the States are deemed necessary. And in addition to such Federal and State legislation, the conference will consider a plan for settling disputes between Federal, State and municipal employes and their respective governments.

In addition to the question of settling industrial disputes by law, the delegates to the conference now in session will be asked to devise ways and means to bring about uniform laws on other matters of general importance, such as workmen's compensation, accident prevention, pensions for Federal, State and municipal employes, reform in legal procedure, regulation of public utilities, regulation of industrial corporations, and regulation of the manufacture and sale of drugs and food products.

TAFT'S FAMILY AT WEDDING.

Washington, D. C., Jan. 28.—The President and Mrs. Taft and Miss Taft were among those in attendance today at the wedding of Miss Margaret Sigourney Smith, daughter of Rev. Roland Cotton Smith, D. D., and Mrs. Smith, and Guy Emerson, of Washington and Boston. The ceremony was performed in St. John's church, of which the father of the bride is rector.

Mrs. J. J. Jennings and mother, Mrs. George H. Pagels, of Cincinnati, Ohio, are visiting at the home of Mrs. Pagel's sister-in-law, Mrs. A. Collier, of East Sixth street.

—Unproductive realty is realty that is not advertised in Press Wants

NEW YORK SPECIALTY SHOPS
"SELLING THINGS DISTINCTIVE"

NOW ON EXHIBITION
At the Fifth Ave. Art Galleries, 546 Fifth Ave., cor. 45th St.
Rare Egyptian, Greek and Persian Antiquities.
The Collection of Mr. Azeez Khayat
Of 366 Fifth Ave. and Syria
Choice specimens of ancient iridescent glass, Rhages, Sultabad and Rakka potteries, rare necklaces of Egyptian beads, scarabs, cylinders, coins, clay tablets and other antiquities from recent excavations in Syria, Egypt and Persia at unrestricted public sale, Thursday, Friday and Saturday, Jan. 30th, Jan. 31st and Feb. 1st, at 4 o'clock each day.
MR. JAMES P. SILO, Auctioneer.

MISS K. VAN NOY
501 5th Ave., R. 425
Imported and Domestic
LINGERIE
Made to Order Trousseaus and Ready-to-Wear Garments a Specialty.

HAND DRAWN FILET
Gowns, Blouses, Lingerie, Housekeeping Linens, Children's Wear.
THE PORTO RICO STORE
501 Fifth Ave., Opp. Public Library

Raffia & Reed
For Basketmaking 15c per Bunch All Colors
Beads for Weaving & Stringing
15c & up per Bunch All Colors
BEAD LOOMS, 25c
Leather Skins All Colors 1.50 Each
Typical American Souvenirs
ANYTHING INDIAN
Indian Exhibits Co., 138 W. 42d St.

Phong-Fat Co.
THE FAMOUS ORIENTAL BAZAAR
Special Sale.
An extensive assortment of fine Chinese hand embroideries, Kimonos, Shawls, Dresses, Opera Coats, &c., at very attractive prices.
Very Special.
Beautiful Japanese Silver Jewelry boxes, deeply embossed designs of iris and Peacock. Always bright, will never tarnish, size 4½ in. x 3 in. x 2 in. Price, $1.00.
25 West 36th St. between 5th & 6th Ave., N. Y.

Telephone Greeley 3755.
A. GERCHTRUK
FRENCH LADIES' TAILOR AND FURRIER
37 W. 38th St. New York

CLOSING DAYS OF
Alexander's Shoe Sale
featured by exceptional economies in shoes for men, women and children at
20% to 40% REDUCTIONS
Small sizes and narrow widths in many lines at even greater reductions.
Andrew Alexander
Sixth Avenue at Nineteenth Street NEW YORK

FIVE DOLLARS
Opens the Way to Better Pay
Five dollars, plus your promise to pay the balance at the rate of 17 cents a day places in your hands the newest model Oliver Typewriter No. 5, our very finest production.
The best advice that can be given to the young man or woman who wants to break into business is:

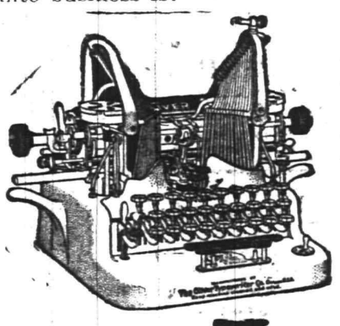

GET AN OLIVER TYPEWRITER
This offer places at your command a machine that turns time, energy and enterprise into the pure gold of success.
Thousands of ambitious young men and women, with the aid of Oliver Typewriters, have won their way to better pay and broader opportunity. This is the age of mechanical writing. The great world of modern business revolves around the typewriter. Typewriter operators are in demand everywhere. Our employment Bureaus in all the important cities are swamped with calls for competent Oliver operators.
The OLIVER Typewriter
The Standard Visible Writer
You can quickly learn on your own Oliver Typewriter and qualify yourself for a position. You can make the machine meet the payments while you are doing work just for practise.
Easy to Pay---17 Cents a Day
You doubtless spend more than this amount every day for trifles you do not need.
Thousands have paid for Oliver Typewriters on this plan without the slightest effort. Are you going to let a matter of pennies stand between you and this money-making machine?
Against your risk of $5, we risk a $100 typewriter—the same machine that is used by the greatest firms and corporations throughout the world.
Shall we send you full details of the $5 purchase plan?
Catalog mailed on request. Address
THE OLIVER TYPEWRITER CO., 310 Broadway New York, N. Y.

SCOOP IS VERY SENSITIVE ABOUT HIS BREATH

SPORTS OF ALL SORTS

"MAC" SAYS

For some reason or other, the present basketball season has been the cause of more hard feeling arising between basketball players than has ever before evidenced itself in the history of the game in this city. Hardly a game is played but what some one player gets "sore" at one of his opponents and refuses to speak. All of this, of course, shows babyishness on the part of the one displaying it and he is more to be pitied than scorned.

There is one class of basketball followers who claim that the game is getting rougher than it formerly was and this seems to be a sane conclusion. A little rough-house, however, goes a long way toward making the contest interesting if it is not carried too far. If a player suddenly loses his head and his arms fly in a menacing attitude, he soon realizes that he has made a mistake, and it generally hurts the offender more than it does the one offended.

Jack Zerega, the former Plainfield High School forward, is putting up a great article of basketball as a forward for the Princeton Prep five. Jack always was a good shooter and although he was shifted around more or less in his High School days he always put up a sterling exhibition wherever he played.

Wonder what has become of those "Holy Cross football" medals? They have not been displayed so prominently during the last few days. Maybe some of the warriors have stored them away until they obtain that so-called "clear title" by trouncing the Dexters, of Perth Amboy.

Some of those interested in the reorganization of the Central New Jersey Baseball League say that Plainfield will also have a new stand with innovations seen at no other park in the league. The magnate does not care what the innovations will be but hot and cold running water, bath, manicuring, chiropodist, steam heat and a tea room are some of the guesses.

Next baseball war will probably come at New Brunswick, according to present dope, when Harter triples with the bases full. The Brunswick fans evidently think they have a monopoly on the Driscoll bunch.

Newspaper head-line: "Infielder Young a promising recruit at shortstop for the New York Yankees." Wonder how many more players are going to try to snatch Jack Martin's job away from him? It may be a good thing that the local boy asked for a tryout at the keystone sack.

Somebody else says that Hal Chase may play second base. Some say he is "handicapped" by being left handed. Well, some of the players we know of who are not handicapped because they have their salary wing on the wrong side are Plank, Rucker, Marquard and Rixey.

Some thing that appeals to Martin: "Highlanders are going to take their cook to Bermuda." This is done so that in case the meals don't suit the players won't make a mistake and wallop the wrong man.

Cleveland club officer says that the Naps will finish one-two-three. The etcetera, implying four-five-six-seven-eight, was well advised.

New Year's resolutions, broken pledges, automobile shows, Washington's Birthday, southern training trip and then the mayor throws out the first ball.

Wind blew away the roof of the Hartford, Conn., grandstand. Under the national agreement, any club president finding the roof must return it to the Hartford team or lose his franchise.

Bowling
OLYMPIA BOWLING ALLEYS
117 EAST SECOND ST.
WILLIAM F. WALTERS, Prop.

Members of the baseball fraternity talk about the game being commercialized. To our notion, the "commercial era" began when the club president started to pay salaries higher than $2,400.

Second Baseman Flick and Shortstop Orr, drafted by Connie Mack, shouted, "What's the use?" at the same time.

National League pitchers will go south a month earlier than usual. Hans Wagner is playing basketball for his wind.

Detroit is the home of blow-outs and hold-outs.

Rube Marquard has made a reputation as a lefthander. Also, something of a reputation in private life, but they are hardly the same.

Mayor Fitzgerald, of Boston, demanded that Jimmy McAleer fire Secretary McRoy on the spot. McAleer's reply was that if Honey Fitz didn't behave, he could never throw out the first ball at Fenway Park. We give the decision to McAleer on points.

As soon as the members heard about the contract, the Pujo committee put a subpoena in the hands of the sergeant-of-arms for Frank Leroy Chance.

Joe Tinker is looking for the plans and specifications to remodel Infielder Almeida into a catcher.

Advice to Johnny Evers: After losing a close game to Tinker's Rhinelanders pay no attention to the bell hop who is paging you. It might be Charles W. Murphy waiting in the corridor.

Yes, negroes are barred in the major leagues, yet how does Jimmy Callahan get by with a Kuhn.

Germany is preparing to mobolize and rush troops across the border. Why? There is talk of Al Palzer and Jack Johnson meeting in Paris.

If there are 29,000 leagues under the sea, Charley Babb has played in 28,000 on dry land.

Buenos Ayres has invited Clark Griffith to train there, but Bombay, Sydney, Hongkong and Cairo still look coldly on America's national sport and have sent in no bids.

BOROUGH HIGH SCHOOL CLASS TEAM SCHEDULE

Upon the action of the North Plainfield High School athletic board a committee has been appointed to take charge of the interclass basketball league and their first action has been to arrange a schedule of games for the four class teams. Every team will play three games with each of its three rivals and the winner of the entire series will be awarded medals. A committee consisting of Elmer French, Thomas Featherstone and Gibson Fairman have completed the following schedule: January 28, Juniors vs. Freshmen, Seniors vs. Sophomores; February 3, Seniors vs. Freshmen; February 4, Juniors vs. Seniors, Sophomores vs. Freshmen; February 11, Seniors vs. Freshmen, Sophomores vs. Juniors; February 12, Seniors vs. Juniors; February 17, Sophomores vs. Seniors; February 18, Sophomores vs. Seniors, Freshmen practice game; February 24, Seniors vs. Freshmen; February 25, Juniors vs. Freshmen, Sophomores vs. Freshmen; March 3, Freshmen vs. Juniors; March 4, Sophomores vs. Seniors; March 5, Juniors vs. Sophomores. On Tuesdays the games will start at 2:30 o'clock and on Mondays at 4 o'clock.

N. P. H. S. CLASS LEAGUE.

Freshmen	1	0	1,000
Juniors	1	0	1,000
Sophomores	0	1	000
Seniors	0	1	000

INDIAN THORPE IS NO AMATEUR

Carlisle School Indian Admits He Once Played Professional Baseball.

IGNORANT OF DECEIT

Our Committee Must Return Decathlon Cup and Pentathlon Trophy, Reducing Our Points From 85 to 80.

James Thorpe, a Sac and Fox Indian student of the Carlisle Indian School, confessed to the Amateur Athletic Union officials yesterday that he had played professional baseball in 1909 and 1910, thereby automatically disqualifying himself for any amateur competition since the Summer of 1909.

Thorpe's deception and subsequent confession deals amateur sport in America the hardest blow it has ever had to take, and disarranges the scheme of amateur athletics the world over. We must now return to the Swedish Olympic Committee the Pentathion trophy awarded by the King of Sweden and the Decathlon Cup presented by the Czar, both of which were won by Thorpe in the guise of an amateur, for reaward to the foreigners who were second to him. Our total points in the Olympic games are thus reduced from 85 to 80, and Sweden's rise from 27 to 33. Our internal athletic readjustments will be almost as important.

The letter which Thorpe sent to James E. Sullivan, chairman of the Amateur Athletic Union Registration Committee, was in response to a request by Mr. Sullivan that he answer certain charges made by one Charles Clancy in Worcester, Mass., last week. Here is the letter:

Thorpe's Confession.

Carlisle, Penn., Jan. 26, 1913.
James E. Sullivan, New York, N. Y.,
Dear Sir—When the interview with Mr. Clancy stating that I had played baseball on the Winston-Salem team was shown me, I told Mr. Warner that it was not true, and, in fact, I did not play on that team. But so much has been said in the papers since then that I went to the school authorities this morning and told them just what there was in the stories.

I played baseball at Rocky Mount and at Fayetteville, N. C., in the Summer of 1909 and 1910 under my own name. On the same teams I played with were several college men from the North who were earning money by ballplaying during their vacations and who were regarded as amateurs at home. I did not play for the money there was in it because my property brings me in enough money to live on, but because I liked to play ball. I was not very wise to the ways of the world and did not realize that this was wrong and it would make me a professional in track sports, although I learned from the other players that it would be better for me not to let any one know that I was playing, and for that reason I never told any one at the school about it until today.

In the fall of 1911 I applied for readmission to this school and came back to continue my studies and take part in the school sports and, of course, I wanted to get on the Olympic team and take the trip to Stockholm. I had Mr. Warner send in my application for registering in the A. A. U. after I had answered the questions and signed it, and I received my card allowing me to compete in the Winter meets and other track sports. I never realized until now what a big mistake I made by keeping it a secret about my ballplaying, and I am sorry I did so. I hope I will be partly excused by the fact that I was simply an Indian school boy and did not know all about such things. In fact, I did not know that I was doing wrong because I was doing what I knew several other college men had done except that they did not use their own names.

I have always liked sport and only played or run races for the fun of the thing, and never to earn money. I have received offers amounting to thousands of dollars since my victories last Summer, but I have turned them all down because I did not care to make money from my athletic skill. I am very sorry, Mr. Sullivan, to have it all spoiled in this way, and I hope the Amateur Athletic Union and the people will not be too hard in judging me.

Yours truly,
(Signed) JAMES THORPE.

JIM THORPE.

Great Athlete, Declared Professional, Loses Olympic Trophies.

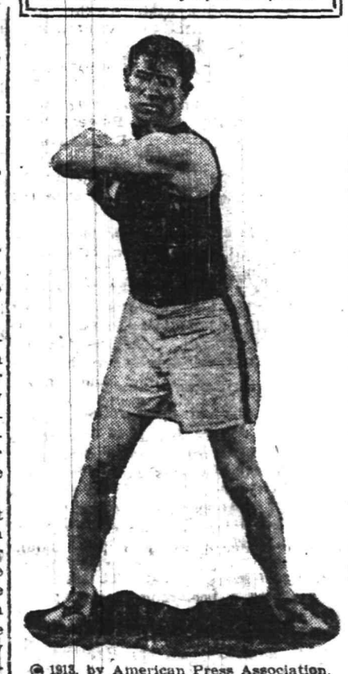

© 1913, by American Press Association.

The above shows Thorpe putting the shot.

BOROUGH GIRLS WIN OUT IN FINAL HALF

Westfield High School's Lead is Overcome When Shifts Are Made by N. P. H. S.

Although occupying the runner-up position at the end of the first half by a score of 7 to 6, the North Plainfield High School girls' basketball team, with the aid of several shifts and a little talk between the halves, scored a 21 to 13 victory over the strong Westfield High School team on the Saengerbund Hall court yesterday afternoon and thus made their last game before the opening of the local interscholastic feminine series a victory. From the first sound of the whistle the Borough maidens were made to realize that they had a stiff proposition on their hands in the going against the Mt. Ararat contingent and all through the initial period of play the visitors set the pace and the home team was contented to keep within sight of their clever shooting opponents.

In the final half, Miss Mildred McAuliffe, who had been doing some hair raising basket shooting from the center division, was shifted to forward and Miss Lucy Douglas was sent in to take her place in the jumping department. This new arrangement was one of the wisest moves that could have been made and appeared to have put new life in the team almost the instant it was made. For the visitors, Miss Martin and Miss Sexton were the shining lights, and their scoring kept the Westfield delegates in the running. A new star was developed in the N. P. H. S. force in the person of Miss Mildred McAuliffe, and when the P. H. S. girls invade Saengerbund Hall Friday afternoon, she is bound to be the most troublesome fixture they will have to contend with. Her shooting yesterday, both in the field and on penalty throws was of top-notch order and she chalked up fifteen of her team's twenty-one points.

The lineup:

NORTH PLAINFIELD.

	G.	F.	P.
Miss Douglas, f c	0	0	0
Miss Mair, f	3	0	6
Miss McAuliffe, c	5	5	15
Miss Smith, g	0	0	0
Miss Debele, g	0	0	0
	8	5	21

WESTFIELD.

	G.	F.	P.
Miss Martin, f	1	2	3
Miss Pearsall, f	2	3	7
Miss Hyllmark, c	1	0	2
Miss Wilthe, g	0	0	0
Miss Lightfoot, g	0	0	0
	4	5	13

Referee, Martin; umpire, Webster; scorer, Miss Ida Hummel; timer, Burner.

A NEW GIRLS' TEAM DEFEATS HOPE CHAPEL

Recently Organized Team of Former P. H. S. Players Win by Score of 21 to 8.

Another girls' basketball team that certainly looks like a strong contender for feminine honors on the court in this city played its first game against the Hope chapel girls' five on the latter's court last night and won out by the score of 21 to 10. The new aggregation styled itself as the O. O. C. five and presented a lineup consisting of the best players Plainfield High School has turned out in recent years, and although it was their initial game they put up a great exhibition of girls' rules. Fouling was frequent on the part of both teams and it was a significant fact that each had enrolled among its number a player who was accurate in making the penalties count.

Hope chapel was considerably outweighed by their older opponents, but on the other hand had the advantage of playing on their own court and put up a plucky game. For the O. O. C. five, Miss Jessie Steward and Miss Madeline Durar, put up the best scoring games and kept their team out in front all the way.

The score:

HOPE CHAPEL.

	G.	F.	P.
Miss M. Duncan, f.	3	2	8
Miss Saffron, f.	0	0	0
Miss Weber, c.	0	0	0
Miss Mortimer, g.	0	0	0
Miss J. Duncan, g.	1	0	2
	4	2	10

O. O. C. FIVE.

	G.	F.	P.
Miss Steward, f.	2	0	4
Miss Durar, f.	5	5	15
Miss Waldorf, c.	1	0	2
Miss Moy, g.	0	0	0
Miss Wooley, g.	0	0	0
Miss Strader, g.	0	0	0
Miss McGinley, g.	0	0	0
	8	5	21

SCHEDULED FOR TONIGHT.

Phil Brock vs. Joe Shugrue, 10 rounds, at Youngstown, O.

George Chip vs. "Kid" Wagner, 10 rounds, at Rochester.

—Advertise in the Daily Press.

CAPT. NASH PLAYED SUMMIT HIGH SCHOOL

Leader of the Leal Quintet Plays an Individual Game Against Opponents.

In a game in which individual play and starring were the features, the Leal School basketball five lost a hard fought game to the fast Summit High School aggregation on the Y. M. C. A. court yesterday afternoon by a score of 31 to 19. Although the score appears to be one-sided in regard to the final score, the local school boys were in the running at all times and if Captain Nash had a more efficient corps of basket cagers to co-operate with him when the score was close, the final count might have been vastly different. As it was Nash counted for fifteen out of the nineteen points chalked up by the Leal team and with the aid of little "Peanut" Stewart pulled off the only team work displayed by the private school aggregation. For Summit, the two forwards put up good scoring games, but most of their baskets were due directly to loose guarding on the part of their opponent's goal preventers.

Frequent fouling on the part of both teams, gave the respective captains numerous opportunities to count from the penalty line, but neither could find the basket until the second half was well under way when Nash dropped six of the one point variety. His quartet of field goals were the one redeeming feature of the game, all coming from the center of the court and entering the basket without touching the iron rim.

The lineup:

LEAL SCHOOL.

	G.	F.	P.
Steward, f.	1	0	2
Stevenson, f.	0	0	0
Snyder, f.	0	0	0
Nash, c.	4	7	15
Harrington, g.	0	0	0
Fountain, g.	1	0	2
	6	7	19

SUMMIT HIGH SCHOOL.

	G.	F.	P.
Gilchrist, f.	5	0	10
Hubbard, f.	6	0	12
Allerbury, c.	0	0	0
Tearey, g.	2	5	9
Judson, g.	0	0	0
	13	5	31

N. P. H. S. INTERCLASS GAME WON BY FRESHMEN

Between the halves of the girls' game on the Saengerbund Hall court yesterday afternoon, the freshmen team of the N. P. H. S. interclass basketball league administered a decisive beating to the sophomores, the score being 37 to 10. The game was featured by many fouls recorded by both teams and Captain Warren Townley, of the victors, distinguished himself by caging nine of the two point variety from different angles on the floor.

The score:

FRESHMEN.

	G.	F.	P.
Townley, f.	9	0	18
Kirch, f.	2	0	4
Dawe, f.	1	0	2
Newkirk, g.	1	1	3
McDonough, f.	4	0	8
Pach, g.	0	0	0
	17	1	37

SOPHOMORES.

	G.	F.	P.
Chandler, f.	2	0	4
Tomkinson, f.	0	0	0
French, c.	1	2	4
Featherstone, g.	1	0	2
Hughes, g.	0	0	0
	4	2	10

Referee, Dunning; umpire, Van-Mater; scorer, Taylor; timer, Abrams.

EVERY day in the year let the desire for physical well being remind you that

Bartholomay Rochester Sparkling Ale

is a refreshing beverage—a perfect health giving brew.

It's a perfect home beer that never disappoints.

"BARTHOLOMAY MEANS QUALITY"

Order a case for your home from

Henry Haurand
Plainfield, N. J.
Telephone 229

P. H. S. SOPHOMORES DEFEATED SENIORS

Upper Classmen' Succumb to the Second Year Team After Hard Fought Battle.

The Sophomore basketball team of the Plainfield High School interclass league received another two point decision yesterday afternoon in their scheduled game with the Senior class five, but this time it fell to their lot to be on the bigger end of a 29 to 27 score. The game was nip and tuck at all stages and the outcome was in doubt up until the final whistle was sounded when the second year men were leading by a margin of one field goal. Although the graduating class outweighed their younger rivals to a considerable extent, the Sophomores put up a guarding game that kept the Senior forwards well in check and Sattels, at center was forced to do most of the counting for the upper classmen.

The score:

SOPHOMORES

	G.	F.	P.
Rosenson, f	2	0	4
D. McNamee, f.	3	0	6
Hirsh, c	4	1	9
LaRue, g	3	0	6
Ryder, g	2	0	4
	14	1	29

SENIORS.

	G.	F.	P.
Goldsmith, f	3	0	6
Carty, f-c	2	1	5
Foster, f-c	0	1	1
Sattels, c-f	5	0	10
Henderson, g	2	0	4
Dennison, g	0	1	1
	12	3	27

P. H. S. Interclass Basketball League standing:

	W.	L.	PC.
Freshmen	1	0	1,000
Sophomores	1	1	.500
Seniors	1	1	.500
Juniors	0	1	.000

PLATT ADAMS MAKES NEW STANDING JUMP RECORD

Platt Adams, formerly a member of the local Y. M. C. A., established a new world's indoor standing high jump record of 5 feet 5 inches at the Fordham University athletic games held in New York Saturday night. The former mark, 5 feet 2½ inches, was held by Ray Ewry, former Olympic champion.

ELKS' GAME POSTPONED.

The scheduled bowling match between the local Elk pinmen and the Queensboro Elks team has been postponed until Friday night because of the crippled condition in which the Plainfield men found themselves yesterday. The match will be rolled at Queensboro.

Anybody who is against the rule will be discreet if he refuses to sign a contract with the Cubs. Every entire catching staff, Bresnahan, Archer and Needham, were born in Ireland, miles away from Ulster.

The Best
RUST REMOVER

SCRUB-E-Z

Rust is hard to get off from kitchen pots and pans or any steel article.

SCRUB-E-Z with a few rubs will take it off as nothing else will.

YOU WILL NOT MAKE ANY MISTAKE USING SCRUB-E-Z for cleaning all household articles. Nothing equal to it.

Instant Easy Germ Killer

TRY IT TODAY. 10c A CAKE

Test Its Good Qualities

For Sale By: The Woodhull & Martin Co., J. A. Smith & Bro., 151-153 W. Front St.; Daley Bros., 120 E. Front St.; J. G. Williams & Co., 257 W. Front St.; R. J. Fisher, 37 Somerset St.; A. E. Force & Co., Great Atlantic and Pacific Tea Co., Plainfield, N. J.

PAINTERS AND DECORATORS.

AGENTS FOR

LIKE TILE

The Sanitary Wall Covering

WOOD KRUSTA

AOROCHROME WASHABLE WALL DECORATION.

Interior Decoration a Specialty.

Woolston & Buckle

Painters and Decorators,

145 NORTH AVENUE.

Good Weather For Painting

is not over yet. There are plenty of fine days, all through the winter when painting can be done as well as in mid-summer; and it will last better, if the painter knows his trade. Twenty years has taught me how, and I employ only the best mechanics, who know how to paint in winter as well as in summer.

JAMES C. HANSEN

PAINTER AND DECORATOR

Dealer in Wall Paper, Paints, Oils, Varnishes, Glass, etc.

141 E. FRONT ST. TEL. 346

L. Moraller & Son

WATCHMAKERS and JEWELERS

WATCHES,

CLOCKS and

JEWELRY

Fine Watch and Clock Repairing Specialty.

219 Park Ave. Plainfield, N. J.

SMALLEY BROS.

BUTCHERS

CHOICE MEATS

GAME IN SEASON.

ROASTING AND BROILING CHICKENS A SPECIALTY

BERKSHIRE SAUSAGE (none better).

Orders called for and delivered.

Telephone 88-A.

FOLKES & COX

LADIES AND GENTS TAILORS

SUITS MADE TO ORDER.

Remodeling, dry cleaning, dyeing and pressing. Special attention to monthly contracts for cleaning and pressing. Four suits and one over coat cleaned and pressed at $1.50 per month.

828 Liberty St., corner Fourth.

'Phone 710-J. 10 29 1yr

J. C. POPE & CO.

INSURANCE AGENTS

110 East Front St., Plainfield, N. J.

Kindling and Grate Wood.

Prompt deliveries. Orders received at 89 SOMERSET STREET.

JOHN MOBUS.

P. O. Box 320. Telephone 19 F.

KIVANTINOS & JELLING

Successors to Alex. Lusardi.

Foreign and Domestic Fruits, Choice Confectionery, Nuts, Cigars, etc.

211 W. FRONT ST. Tel 838-W

Hoagland's Express

Van and careful and competent men for

FURNITURE MOVING

OFFICE: 18 WEST SECOND ST.

Telephone 883-W.

PLAINFIELD WINDOW CLEANING CO.

E. HERSTRICH, Prop.

Store Offices, Private Residences Newly Built Houses Cleansed, Scrubbed and Oiled.

Office, 23 Liberty St. Tel. 1945-W.

RIOTING STARTED BY SUFFRAGETTES

London Shopkeepers, In Terror, Board Windows.

ENTIRE POLICE FORCE OUT

One of Militant Band Declares, "We'll Make Lives of Public Men Impossible"—Big Police Detail In House of Commons.

London, Jan. 28.—Mrs. Emmeline Pankhurst, the militant leader of the suffragettes, at a meeting at which the action of the government on the question of woman suffrage was discussed, declared for a guerrilla warfare, including sorties and riots.

Mrs. Pankhurst called for the names and addresses of those who were "prepared to take part in a gallant onslaught with me."

Miss Annie Kenny, who has been very prominent in the maneuvers of the militants, declared that the women "would make the lives of public men impossible" and in reply to an interrupter said:

"If you are a shopkeeper you had better look out. It is not just your windows which are going to be attacked. It is something else. We are going to get this question settled once for all."

Many shops have already begun to board up their windows.

Rioting Is Started.

The suffragettes started trouble last night. Several arrests were made. A crowd of 5,000 people witnessed the strenuous efforts of the police to prevent the women from holding demonstrations in Trafalgar square late last night. As soon as the suffragettes scattered from the first meeting under the charge of the police they reassembled in another part of the square and again attempted to address the crowd. This was done repeatedly. The women rang bells to attract audiences, but the clanging served little purpose beyond attracting the police.

Shortly after midnight a young woman who was sitting in St. Stephen's hall, a public part of the house of commons, threw a stone at a painting on one of the walls. Her aim was good, but the glass was not broken, and no damage was done. She was arrested, but was soon released. She was identified as Sylvia Pankhurst, the younger daughter of Mrs. Emmeline Pankhurst.

Police on Guard.

The precincts of the house of commons presented many of the features of a well defended encampment when the house met.

Mounted and foot police were to be seen everywhere in great strength. Two thousand foot men and a hundred mounted men were actually on duty, while large reserves were hidden in convenient courtyards in the vicinity of parliament ready to pounce on any suffragettes who should attempt to break the peace. Besides this, the leave of all the other policemen belonging to the metropolitan force had been stopped.

The suffragettes loudly clamored for the immediate withdrawal of the bill because they were satisfied that the vote would have been against the amendment extending the franchise to women. After several anxious cabinet meetings the government also adopted this view, and Premier Asquith in the house of commons gave the franchise bill the happy dispatch.

PROBE STOCK EXCHANGE.

Governor Sulzer's Message Received by New York Legislature.

Albany, N. Y., Jan. 28.—Governor Sulzer sent to the state senate and assembly last night a special message recommending that the question of the incorporation of the New York Stock Exchange and like exchanges be considered by the legislature. When the message had been read in the state senate upon motion of the majority leader, Senator Robert F. Wagner, it was referred to the senate committee on judiciary and codes for further consideration.

In discussing the governor's message Senator Wagner said:

"The governor's message is very clear and convincing. No one should fear that the Democratic legislature will do anything to interfere with or hamper legitimate and honest business. But there is a general belief among the people of this state that there are abuses and evils which the governors of the exchange seem unable or unwilling to check. Therefore I believe it is the duty of the legislature to exercise its powers not only to protect the investing public, but to restore the confidence of the people in one of the great business institutions of the state."

WEATHER EVERYWHERE.

Observations of the United States weather bureau taken at 8 p. m. yesterday follow:

	Temp.	Weather.
Albany	26	Clear
Atlantic City	38	Cloudy
Boston	32	Cloudy
Buffalo	22	Cloudy
Chicago	26	Snow
New Orleans	54	Cloudy
New York	34	Cloudy
St. Louis	38	Cloudy
Washington	38	Cloudy

—Landlords and tenants meet through Press Want Columns.

Situation Wanted advertising will open a new prospect for you!

HENRY MORGENTHAU.

Said to Be Slated For Secretary of Treasury Under Wilson.

© 1913, by American Press Association.

SLAIN IN CHINATOWN; MURDERER CAUGHT

Hold Mongolian Steward on Howard Gould's Yacht.

New York, Jan. 28.—The reports of five revolver shots sounded through Pell street, and as though the sidewalks had opened up and swallowed them the throngs of Chinese who had been patrolling the street disappeared from view. Policeman Walsh of the Elizabeth street station, bounding along from Doyers street toward the basement restaurant at 10 Pell street, whence the reports of the shots had come, saw just one Chinaman scuttling along the street, and as this man ran he dropped a revolver.

Walsh twisted after the fugitive and caught him just as the Chinaman was disappearing through a doorway into one of the rabbit warrens of tenements which line Pell street. He dragged the Chinaman back to the restaurant with him, picking up the revolver on the way.

Across the sill of the restaurant doorway lay a Chinaman, who died just as Walsh bent over him. Five bullets had entered his back. The dead man was identified as Lee Suey, a young man of about twenty-eight, but no one seemed to know where he lived. Walsh's prisoner was Luy Yee Huen, a man of fifty, who lived at 11 Pell street. According to Chinamen in the restaurant, of whom there were about a dozen, Huen and Suey were cousins. Huen shot Suey down as the latter was entering the restaurant. No one knew why.

The police believed at first that another tong war had started, but they learned that Huen and Suey both belonged to the Hip Sing tong, the headquarters of which are at 13 Pell street, almost across the street from the restaurant.

Huen was locked up in the Elizabeth street police station. He said that recently he had worked as a laundryman, but that for twelve years he had been steward on Howard Gould's yacht Niagara.

General Markets.

New York, Jan 28.

BUTTER—Higher and firm, receipts 5,438 packages; creamery, extras, lb., 31½a32c.; firsts, 31a31c.; seconds, 27a30c.; thirds, 25a26c.; held, extras, 32½a33c.; firsts, 29½a31½c.; seconds, 27a29c.; state dairy, tubs finest, 24a29c.; good to prime, 27a30c.; common to fair, 24a26c.; process, extras, 26a29½c.; firsts, 25a26½c.; seconds, 21a23c.; imitation creamery, firsts, 24½a25c.; factory, June make, 22a24c.; current make, firsts 22a23½c.; seconds, 21a22c.; thirds, 18a20c.; packing stock, current make, No. 2, 20a20½c.; No. 3, 17a19c.

CHEESE—Irregular; receipts, 1,125 boxes; state, whole milk, specials, white winter, 16a16¾c.; held, 17½a18c.; colored, winter, 16a16¾c.; held, 17½a18c.; average run, white, winter, 15a16¾c.; held, 16¾a17¼c.; colored, winter, 15a16½c.; held, 16¾a17¼c.; undergrades, 14a14¾c.; state skims, held, specials, 13a14c.; fair to choice, 5½a11c.; undergrades, 2a3c.

EGGS—Easier; receipts, 6,212 cases, fresh gathered, extras, doz., 26a27c.; extra firsts, 24½a25c.; firsts, 23a24c.; seconds and lower grades, 21a22c.; held fresh, 15a20c.; dirties, 16a18c.; checks, 15a16c.; refrigerator, firsts, 18a19½c.; lower grades, 17a18c.; state, Pennsylvania and nearby, hennery whites, good to large size, 30a31c.; defective in size, etc., 26a29c.; hennery browns, 27a28c.; gathered brown and mixed colors, 24a26c.

HAY AND STRAW—Irregular; timothy new, 85c.a$1.05; shipping, 75a80c.; clover, 70a90c.; clover mixed, 70c.a$1; long rye straw, $1; small bales, 2½a5c. less.

LIVE POULTRY—Firm; no prices settled.

POTATOES—Firm; Bermuda, new, bbl. $4a5.50; Maine, bag, $2a2.10; Long Island $2.25a2.75; state, $1.75a2; western, $1.60a2; sweets, Jersey, basket, 85c.a$1.40.

Live Stock Markets.

Pittsburgh, Jan. 28.

CATTLE—Supply, 120 carloads; market steady; choice, $8.25a8.40; prime, $7.85a8.10; good, $7.50a7.55; tidy butchers, $7.40; fair, $6a6.75; common, $5a6; heifers, $4a7.50; fresh cows and springers, $50a75.

SHEEP AND LAMBS—Receipts, 36 double decks; market slow; prime wethers, $5.80a6; good mixed, $5.50a5.75; fair, $4.75a5.35; lambs, $5a9; veal calves, $10.50a11; heavy and thin, $7a8.

HOGS—Receipts, 70 double decks; market steady; prime heavy, $7.60a7.65; heavy mixed, $7.70; mediums, $7.75a7.80; heavy Yorkers, $7.85; light Yorkers and pigs, $7.85a7.90; roughs, $6.50a6.85.

The desirable boarders are not all satisfied with their present boarding houses. Your ad will interest some of them.

SICKLES BAILED; SAVED FROM JAIL

Bond of $30,000 Furnished by Surety Company.

AGAIN REFUSES TO SEE WIFE

Son, Enraged at Treatment of Mother, Threatens to Expose General—Miss Wilmerding, Housekeeper, Pays Nominal Cost of Sheriff's Papers.

New York, Jan. 28.—Charged by the state of New York with a shortage of $23,000, General Daniel E. Sickles, Gettysburg veteran, was arrested at his home by the sheriff. Counsel furnished a bond of $30,000, and the general did not have to go to jail.

When the officers entered the general's home they found the old warrior sitting in front of a desk. Hardly had the formalities of the arrest been completed and the sheriff walked down the steps of the old Fifth avenue home when there confronted the old colored servant of the general, the son of the warrior, Stanton, and his mother. They demanded an audience. The keeper of the outer portals disappeared into the gloomy halls of the big house. Presently he was back again with the word that the general would not see his wife and son. The two swung upon their heels and went back to the Hotel Albert. There Stanton stormed.

Says He'll Expose Father.

"This is no way," he shouted, "for a father to treat his son."

He told reporters to return later and promised to produce papers reflecting upon his father's past. At the Hotel Albert earlier in the day Stanton said:

"My mother could qualify for the bond demanded if she so desired, but she will not do so. The whole affair will be straightened out very soon. When the claim of the Bowery bank against the general's Fifth avenue properties is foreclosed, in a week or so, my mother will need only to bid the amount of that claim to become the owner."

It was later in the day when counsel for General Sickles, Dan P. Hays, telephoned the sheriff's office that he had procured a bond for his client's release. Thereupon the sheriff thrust his papers in his pockets and hastened to the Sickles residence, where the formalities of arrest were gone through.

The general accepted the papers which contained the announcement of his arrest in a civil action. The sheriff then announced that the service of the papers would cost the general $5.25.

"To whom does this money go?" asked the veteran.

He was told that it went to the county and not to the sheriff's office. Under these circumstances he said he would pay it. Whereupon he lifted up his voice and called.

"Eddy; oh, Eddy!"

Housekeeper Finds Coats.

Miss Eleanor Earl Wilmerding, the general's housekeeper, to whose presence in the house objection is raised by the general's son and wife, entered.

"Get $5 somewhere," she was ordered.

While she was out Mr. Hays entered with a bond from a guaranty company which guaranteed the general's appearance in court. The premium on the bond was $600. It is said that the general's friends raised the money.

All the signatures on the bond were there except the general's. He filled in the blank space with a bold, clear signature. When he had flourished to the end he turned to the sheriff.

"How's that," he said, "for an old man of ninety-three?"

"Are you ninety-three, general?" asked the sheriff.

"Next October," said the Gettysburg veteran tersely, and then Miss Wilmerding came in and handed the sheriff the cost of the papers.

ASSEMBLY FOR SUFFRAGE.

Votes For Women Measure Passed In Albany Legislature.

Albany, N. Y., Jan. 28.—The state assembly passed Senator Wagner's proposed amendment to the state constitution permitting women to vote. The assembly passed this resolution just as it passed the senate last week, containing a provision that foreign born women must live in the United States five years before becoming eligible for the franchise, even though they marry male citizens during the five year period. There were but five votes against the amendment in the assembly.

No action of the governor of the state is required on a constitutional amendment. The next step for woman suffrage is to secure the passage of this amendment by the next legislature which contains senators elected in the fall of 1914.

WILL RE-ELECT TILLMAN.

Blease Forces Decide to Abide by Selection In Primaries.

Columbia, S. C., Jan. 28.—Having received indorsement by the Democratic voters in the primary last August, Benjamin R. Tillman will be re-elected United States senator by the general assembly.

The Blease forces in the senate and house, who are bitterly opposed to Tillman, will not fight his selection, as the primary is considered binding.

—The domestic workers—cooks, maids, waitresses and other helpers of the household—keep close track of Press Wants.

Store Closes Saturday at 9 P. M.

HAHNE & CO.

IMPORTERS NEWARK'S STORE BEAUTIFUL RETAILERS

Broad, New and Halsey Streets.

WE GIVE AND REDEEM SURETY COUPONS

MASSIVE 3-PIECE MAHOGANY SUITE

EQUALLY APPROPRIATE FOR PARLOR, LIBRARY OR LIVING ROOM.

Upholstered in Genuine Brown or Green Spanish Leather or Best Panne Plush.

This beautiful and immensely serviceable suite is new and exclusive—a design controlled by us in this section of Jersey. It is of that type of furniture that stands no end of service, and practically becomes an heirloom in the family—solidly built, heavy in every part, made of splendid materials.

The frames are of mahogany finish, beautifully hand polished; the seats are upholstered plain and the backs are made overstuffed with all leather; have 3-inch box spring edge. The filling is moss and hair with muslin interlining; built on best guaranteed steel frame and springs.

It is a most effective suite—one that will do credit to almost any home, and tho it is one of our regular numbers intended to retail at $150, we are going to price it for three days, in the January Sale, at $100

Other 3-Piece Parlor Suites That Have Been Reduced Are These—

3-Piece Suite — Mahogany finished frames; heavy design; covered in set pattern of tapestry; regular price $127.50; January Sale price is $87.50

3-Piece Suite—Large arm chair, rocker and settee; covered in genuine brown Spanish leather; regular price $127.50; January Sale price $87.50

3-Piece Suite—Panel backs; loosely cushioned seats; regular price $60; January Sale price $45

3-Piece Suite — Mahogany finish; loosely cushioned in panne plush; silk velour and silk plush; regular price $80; January Sale price $52

Over 100 other designs at $32 and upward, all greatly reduced in January Sale.

HOUSEKEEPING LINENS

IN THE JANUARY SALE.

The sale of Linens this month has surpassed all previous Januarys—this despite the unfavorable shopping weather—going to prove that the people hereabouts are coming to recognize more and more the superiority of the linen stocks in this establishment.

Our exclusive representations of many of the best lines of linens in the world make this store the logical centre for those wanting the finer things.

During the five remaining days of January there will be many linen bargains here for you, only a few of which you may expect to see advertised:

Tomorrow we offer:

Table Damask — Pure linen; half bleached, extra heavy quality; in five exquisite designs; very good 75c a yard quality for only 55c

Hemmed Damask Table Cloths of pure Irish Linen—very serviceable quality indeed; choice of five beautiful new patterns; special priced as follows:

8-4 size, regularly $1.58 at $1.29.

8-10 size, regularly $2.00 at $1.59.

Extra Large Damask Table Cloths—Beautiful patterns, at just one-half regular price. These cloths are 2½x3 and 2½x3½ yards.

500 Pieces Dish Toweling—Pure linen, heavy quality; in the sale at, the yard 12½c

350 Pieces Glass Toweling—Pure linen, various size checks; sale price, the yard 14c

RICH BEADED TUNICS SELLING AT HALF

Superb evening gowns may now be had for very little, for here are beaded tunics which form the pretty part of an evening dress—and usually the costliest part—at prices cut to half what they were intended to sell for.

$10 Beaded Tunics, now priced $5

$20 Beaded Tunics, now priced $10

$30 Beaded Tunics, now priced $15

$35 Beaded Tunics, now priced $19

10c DRESS GINGHAMS 6½c

1,560 yards of these excellent Ginghams go on sale tomorrow; pretty plain colors, choice checks, effective stripes, at the little price of 6½c.

We reserve the right to limit quantity to any buyer.

No mail or 'phone orders filled.

Hahne & Co. Broad, New & Halsey Sts Newark, N. J.

In the New York Shops.

[A postal addressed to O'Flaherty's New York-Suburban Shopping Guide, 50 Nassau Street, New York City, will supply information as to where the articles mentioned in this column may be obtained.]

If one wants dainty and individual lingerie one will find a most attractive variety at one of the Specialty shops. The prices are not so high as to be prohibitive, and the display is most alluring. Complete sets of fine underarments will be made to order if desired.

27-inch flounching of white embroidery is 49 cents a yard at one of the stores.

Chenille braid is selling at 25 cents a piece at a department store. It comes in a wide variety of colors.

Most attractive evening gowns for girls in messaline and lace are $17.50. Some of these are made with draped skirts and lace flouncings. The colors cover a wide range.

Feather pillows 20 by 26 inches covered with attractive creton are 69 cents.

The musician cannot afford to be without one of the music cabinets which are being put out by a specialty house. No better plan has been devised for the care and arrangement of music. These come in mahogany, quartered oak, and ebonized wood.

Percales in attractive colorings are 12½ cents a yard.

One of the stores is offering winter gloves for children at 25 cents a pair. Some of these are kid, fur lined, and a number of white knitted woolen gloves are among the collection.

A most attractive robe of cream embroidered net, almost completely made up, is $5.00 at one of the stores.

Cotton house dresses in a variety of colors, including black and grey, are 39 cents.

The newest bracelet is in imitation jade in the form of a snake, studded with brilliants. The prices are 50 cents and $1.00.

Men's bathrobes in figured flannelette are $2.35 at one of the stores.

—Press Wants show many chances for advancement.

The law of self-interest makes the advertisement of your people Important to every possible buyer of it!

SPECIAL SALE OF FURNITURE AND BEDDING

L. B. Van Camp

Front and Somerset Sts.

Electric Irons, Electric Stoves, Electric Toasters, Electric Pads, Electric Chafers, Electric Percolators

Joseph W. Gavett

WEST FRONT STREET

Insurance is a poor Man's Assurance. Good Insurance is the surest guaranty of a GOOD SETTLEMENT in case of loss

REAL ESTATE LOANS RENTS

GEO. M. CLARKE CO.

Babcock Bldg. Telephone 200 Plainfield

INSURANCE OF ALL KINDS.

Ask Any Man

of sound judgment what he thinks of Life Insurance. His answer will be a strong endorsement, and you'll find that he has proved his faith by his acts. What have *you* done about Life Insurance?

The Prudential

Founded by JOHN F. DRYDEN
Pioneer of Industrial Insurance in America

Acts as Executor, Administrator

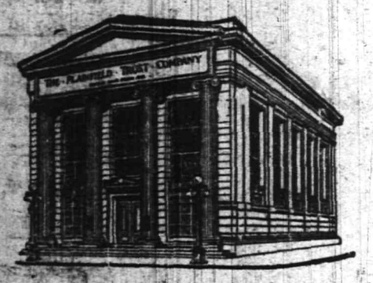

Guardian or Trustee

ADMINISTRATION

NOW, when your mind is clear and your body strong, is the time to consider the final disposition of your property. This property has been accumulated at the expense of much care and effort on your part. Are you willing to have it wasted when you are no longer here to look after it?

We have the experience, prudence and judgment necessary for the proper administration of your estate. In the interests of your relatives and friends we ask that you investigate our service.

THE PLAINFIELD TRUST COMPANY

The Weather Indication For Tomorrow is

RAIN OR SNOW

Provide yourself with Suitable FOOTWEAR at

VanArsdale's 127 E. Front St.

AMUSEMENTS. AMUSEMENTS.

PLAINFIELD THEATRE

TONIGHT FROM 7 TO 10:30
MOVING PICTURES
SPECIAL WED. BILLY'S BURGLAR IN 2 REELS
PRICE 10 cents

SATURDAY, FEB. 1—MATINEE AND NIGHT
"THE SPRING MAID"
Company of Seventy. Metropolitan Orchestra.
PRICES—Mat. 25c, 50c, 75c, $1.00; Night, 25c, 50c, 75c, $1.00, $1.50

CHEER UP!

You can make your homes bright and gay be the use of LIQUID VENEER.

It is not a varnish, but a surface food. Apply it with a cloth to your Woodwork, Pianos, Furniture, Carriages, Automobiles, Bicycles. It makes old things look like new. Wonderful for dusting.

JAP-A-LAC IS a varnish, made in 21 colors and natural. It is used for everything that needs varnishing from the cellar to the attic. Ask us for it.

PROTECT YOUR HANDS—Get a pair of our Cotton Gloves; housewives, mechanics and autoists use them. 10c, 15c, 20c, 25c, 35c, per pair.

A. M. GRIFFEN CO.
119-121-123 E. Front St., Plainfield N. J
Two 'Phones 6-214

ADVERTISE All Your Wants, To Let For Sale, Boards, Personals, etc., in The DAILY PRESS. **1c A WORD**

DR. WANDEVILLE
SPECIAL ST
565 Broad St., opposite Shubert's Theatre, Newark, N. J.

Twenty years' experience as a specialist on all chronic diseases of MEN AND WOMEN.
Catarrh, Nervous Diseases, Diseases of Heart, Kidneys, Stomach, Liver or Bladder, Rheumatism, Urinary and all Lung Diseases.
NOTICE—Office hours, 2 to 4 p. m. and 6 to 8 p. m., also Tuesday and Friday morning 9:30 to 11. Office closed Sundays.
ADVICE FREE.
Don't Forget Name, Place and Number.

AFTERNOON TEA
Is resumed at the
WOMAN'S EXCHANGE
207 Park Avenue
Daily from 3 to 5:30 p. m.

RITZ Inc.
BABCOCK BUILDING
CANDIES, ICE CREAM, DAINTY LUNCH

Hunt the buyer who wants to buy and the seller who wants to sell through the Press cent-a-word columns, then your deal is two-thirds closed.

No salesmanship is required under these circumstances—and salesmanship costs money—many times the cost of a want ad.

Get that?

AMUSEMENTS.

PROCTOR'S
THE THEATRE POPULAR.
BEST REFINED VAUDEVILLE AND MOVING PICTURES.
Changed Monday and Thursday.
Matinee—2 p. m., 10c; Eve., 10c, 15c and 25c.
TODAY'S PROGRAM
The Five Bragdons, "Fun in a Vaudeville Agency;" Conway & Brady, Comedians; Sadie McDonald & Co., "Cafe de Luxe;" Loa Durbyelle, Shadowgraphy; Johnson's Youngsters, "In School."

Bryan L. Kennelly, Auct.
Will Sell at Auction
Friday, Jan. 31, 1913,
At 2.30 P. M. at the Property,
Cor. West Front St. and Central Ave.,
For the
Executors and Trustees,
Estate of FRANK S. NEAL, Dec'd.

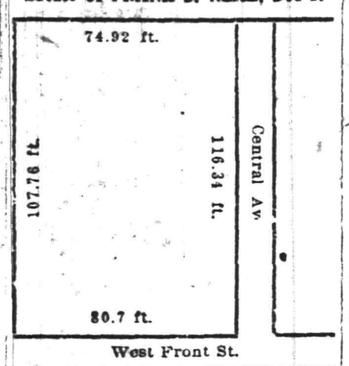

329 to 337 West Front St., Opp. Grove St., and 108 Central Ave.

The three Stores fronting 73 feet on West Front St., and 58 ft. on Central Ave., Plainfield, N. J.

—and—

The 3-story and basement 15-room frame dwelling in rear of Nos. 329 and 331 West Front St.

—also—

The 2-story, cellar and attic frame 9-room dwelling, at 108 Central Ave.

All on the Plot Shown Above.

Terms Made Known on Day of Sale.

The three stores total over 2000 sq. ft. of floor space, and although one story high, are of heavy construction (brick walls, iron and steel frame) and can be carried up at least three more stories. Property is fully rented.

Maps of the property, plans of present and proposed buildings thereon may be seen, or personal inspection of premises may be had by calling on

FRANK A. NEAL
556 West Front St., Plainfield, N. J.
or
ISAAC P. RUNYON
212 Park Ave.
1 24 6

ORGANIZED 1864

THE **FIRST NATIONAL BANK** OF PLAINFIELD.

A COMMERCIAL BANK WITH SAVINGS and SAFE DEPOSIT DEPARTMENTS.

FOUR PER CENT. INTEREST PAID ON SAVINGS ACCOUNTS.

CARL SILBERT'S JEWELRY STORE
is now located at
255 W. Front St.
Opposite Postoffice.
LOOK AT WHITE STREET CLOCK.

FLOORS
HARDWOOD AND PARQUET.
Old Floors Refinished.
S. E. WARD & CO.
714 Webster Place, Plainfield, N. J.
Telephone 1309-R.

—For results try a Daily Press want ad.

CONVENIENCE FOR THE NEW YORK BUSINESS MAN.

This Bank is open for business every morning at 8 o'clock. The New York business man is thus enabled to make deposits, cash checks, have access to his Safe Deposit Box or transact other business before taking the 8:30 train and while in New York he may cash or make his checks payable at the Union Trust Company. In addition to this his balance will draw 3% interest and his out of town checks will be collected free of exchange.

We invite additional business of this character based on the efficient service we are prepared to render.

THE STATE TRUST COMPANY
Capital $100,000.00

YOUR DULL **HEADACHES**

Probably come from overstrained eye-sight. Nine-tenths of the headaches are the direct result of eye trouble. Bring those troubles to us and let us prescribe for you.
All work guaranteed.

FREE EXAMINATION BY
STILES & CO.
PHILADELPHIA EYE SPECIALISTS
107 East Front Street
Every Thursday.
Hours 10:30 a. m. to 3:00 p. m.

Perfect Kneading — Perfect Bread

UNIVERSAL Bread Maker

Mixes and kneads the dough in three minutes better than it can be done by hand.

Anyone can make bread in the UNIVERSAL Bread Maker. All you have to do is to put in all the liquids, then the other ingredients, and turn the crank.

Any recipe that will make good bread by hand will make better bread in the UNIVERSAL Bread Maker. Sanitary always, because the hands do not touch the dough.

Made in three sizes; $1.35—$2.00—$2.50.

Call and ask for booklet describing its operation.

GAYLE HARDWARE CO.
GENERAL HARDWARE AND HOUSEFURNISHINGS
Front St. and Park Ave. 'Phone 398

VAIL
JEWELER and OPTICIAN . . .
236 Park Avenue
OPPOSITE NORTH AVENUE.

Y. M. C. A. HALL
Thursday Evening, Jan. 30
How to Live 100 Years
Lecture by
Clarence T. Atkinson
8 P. M. 8 25 5 ADMISSION 25c

HODGE'S PHARMACY
Y. M. C. A. BUILDING.
BELLE MEAD SWEETS.
Telephone 62.

We Give S&H Green Trading Stamps. Ask For Them

We Are Enjoying a Tremendous Business in

EGGS
Fine ..... a doz. 40c
Wildmere Brand ..... a doz. 29c
Sunnybrook, every egg guaranteed ..... a doz. 35c

These prices will surprise you. The quality of our Eggs is excellent and we want to impress this upon you. Are you paying more than these prices?—If so, why?

Try These and You'll Be a Regular Customer.

PURE LARD WHAT DO YOU PAY? PROBABLY 15c — 2 lb . . . **12½c**

Kellogg's Toasted Corn Flakes, a pkg. 10c
Shredded Wheat, pk. 12c
R&R Plum Pudding, a can 10c
A&P Buckwheat pkg. 10c
A&P Pancake Flour, a pkg. 10c
A&P Salad Oil, large bottle 18c
Reckitt's Blue, a pkg— 5c & 9c

PEANUT BUTTER a lb THIS WEEK ONLY . . . **11c**

Strained Tomatoes, a can 5c
B&O Molasses, a can 10c
Dried Lima Beans, lb. . 9c
Electro Silicon, box . . . 8c
Tapioca a lb 6c
Herring Roe, a can . . . 15c
A&P Salmon, ½'s . . . 14c
1's 22c
Sultana Pears, a can. 17c

Best Creamery **BUTTER** Did you try our BUTTER last week? We asked you to. A great many did and are now our regular customers. A POUND **38c**

Iona Succotash, 3 cans 25c
Iona Spinach, a can . . 10c
A&P Plums, a can . . . 20c
Sultana Baked Beans, can 10c
A&P Paprika, a can . . 10c
Red Mill Syrup,— bottle 10c, 15c 25c
Eddy's Pure Jelly, a tumbler 15c
C&Co.'s Worcestershire Sauce, bottle 12c

10 S&H Stamps FREE

With Each of the Following Groceries:
1 bottle Cider Vinegar 10c
1 box Shaker Salt 10c
1 bottle Bull Head Catsup 10c
1 can Marie Elizabeth Sardines 10c
2 cakes A&P Scouring Soap, each 5c
1 pkg. Dates 10c
1 pkg. Grandmother's Oats 10c
1 jar A&P Smoked Beef 15c
1 can Sultana Spice 10c

20 S&H STAMPS WITH 7 CAKES A&P LAUNDRY SOAP **25c**

The Great Atlantic & Pacific Tea Company
Tel 117. 137 to 139 WEST FRONT STREET.
FREE SUBURBAN DELIVERY.

We Give S&H Green Trading Stamps. Ask For Them

208 **ROTH & CO.** 802
WEDNESDAY SPECIALS.

Loins of Jersey Pork, lb 14½c
Pork Chops, from Jersey Loins, lb 14½c
Pork to Roast, lb 14½c
Pork Sausage, link or meat, lb 16c
Regular Small Smoked Hams, lb 17½c
Small Smoked Cal. Hams, Smoked Shoulders, lb . 13½c
Boneless Bacon, by strip or half, lb 17½c
Taylor Genuine Pork Roll, by strip, lb 21c
Boiled Hams, half or whole, lb 25c
Butter, lb 29c
Eggs, dozen 25c
Fresh Zimmerman Frankfurters, lb 12½c
Fresh Liver Bologna, lb 12½c
Large and Narrow Bologna, lb 12½c
(Wednesday's Price)
Fancy Steers Tongues, lb 11½c

FISH DEPARTMENT
Fancy Shad, each 39c
Smoked Finnan Haddie, lb 12½c
Butterfish, Smelts, Halibut, Cod, Sea Bass.

ANY OLD THING.

What have you to offer or to wish? it real estate? Very well, if a nt advertisement in the Daily ess does not bring results, nothing ll.

PLAINFIELD DAILY PRESS

THE WEATHER.

Snow or rain tonight and Thursday; warmer.

Max., 39; Min., 25.

stablished May 10, 1887. TEN PAGES. PLAINFIELD, NEW JERSEY, WEDNESDAY, JANUARY 29, 1913. TEN PAGES. Two Cents a Copy, $5 a Year.

OMEN DISCUSS EQUAL SUFFRAGE

rguments Presented by Leaders in Movement for and Against.

WO ON EITHER SIDE

s. Fieckert and Mrs. Bjorkman Tell Why Ballot is Wanted, While Mrs. Fox and Miss Bronson Explain Why It is Not.

Proponents and opponents of omen Suffrage presented arguents pro and con at Vincent chapel sterday afternoon before an auence that applauded lustily acrding to their individual beliefs on e subject at issue. The meeting as under the auspices of the Curnt Events Circle of the Ladies' Aid ciety of the First M. E. church d the speakers were introduced by s. Matthew Ewart, president of e organization.

In addition to Mrs. E. F. Feickert, this city, president of the New Jer y Suffrage League, and Mrs. Hugh Fox, also of this city, the latter rongly opposing the movement; iss Minnie Bronson, of New York, cretary of the American Antiomen Suffrage League, and Mrs. ences M. Bjorkman, a prominent ffragist of New York, participated the friendly discussion.

Mrs. Bjorkman was particularly oquent and with strong voice and stretched hands, began her speech th these words, "Women friends, e must have the ballot!" At the me time she enthusiastically crash d her clinched fist upon a book sting upon a pedestal beside which e speakers stood.

Mrs. Fox, the first orator to prent her arguments, said incidental-

"This whole movement of woman's uffrage indicates an exaggerated a of the functions of government. overnment is merely a tool to an d, the end being the preservation the home. As Miss Tarbell says,

(Continued on page 5.)

ISS ELIZABETH DUFFY NOW MRS. J. J. MURPHY

The wedding of Miss Elizabeth J. uffy and James J. Murphy took ace at 4 o'clock yesterday afterpon in St. Joseph's church. Rev. ohn F. Baldwin officiated. The ride's gown was of white satin with ilver trimmings and an Irish lace ollar. She wore a picture hat with hite plumes and carried bridal oses. Her only ornament was a valliere, the gift of the bridegroom.

Miss Catherine Duffy, sister of the ride, was maid of honor, and Joseph urphy was best man. Miss Duffy ore a gown of white satin draped ith green chiffon. She wore a picare hat and carried a bouquet of ink carnations. The bride's gift to e maid of honor was a gold brace et, while the groom gave his brother, oseph Murphy, a gold scarf pin. The resents included a substantial heck from the brother of the bride, ominick Duffy, of Newark.

After a honeymoon trip to Washngton, D. C., the couple will reside the West End, where the groom as furnished a home for his bride.

SUFFRAGISTS AT WATCHUNG.

Arrangements have been made by he friends of equal suffrage to hold public meeting in the "town hall" Watchung, tonight, when Mrs. E. F. eickert and Mrs. Champlain L. tiley, of this city, will be the prinipal speakers. There is considerble interest among the residents of Watchung and vicinity in the suffrage movement and a large attenlance is expected at tonight's meeting.

NODES-SCRIBNER.

Miss Marie Elizabeth Nodes, of Piscataway township, and Harry J. Scribner, of this city, were quietly married last night by Rev. J. O. McKelvey, pastor of Warren chapel. The ceremony was performed at the home of the officiating minister on [illegible] avenue. Mr. and Mrs. [illegible] Christiansen, of Piscataway township, were the witnesses. The couple will reside in this city.

LAWRE[illegible] LOWERS' STORY.

Lawre[illegible], of Madison avenue, this city, was arrested in Elizabeth yesterday morning on the reported charge of panhandling. He denies that he was begging from Constable Thomas H. Carey, who made the arrest on the charge, or from anyone else at any time.

THE TE[illegible]ATURE.

The temperature report from the State Trust Company today is as follows: 8 a. m., [illegible] degrees; 11 a. m., 30 degrees; 1 p. m., 31 degrees.

—No breakfast is complete without a cup of [illegible] Java and Mocha coffee. ***

DELIGHTFUL RECEPTION IS LARGELY ATTENDED

Mrs. Henry L. Hall and Mrs. Julius E. Erickson Entertain 250 Friends.

Mrs. Eric N. Erickson, her daughter, Mrs. Henry L. Hall, and her daughter-in-law, Mrs. Julius Erickson, gave a delightful reception this afternoon at the home of Mrs. Hall, 978 Woodland avenue. A large number of invitations were issued and more than 250 guests were present during the afternoon. The elaborate entertainment provided made it one of the most notable social functions of the pre-Lenten season. Included among the guests were many from New York, Brooklyn and other more distant points as well as Plainfield.

Among those assisting in the receiving party were Mrs. John W. Murray, Sr., Mrs. Townsend Rushmore, Mrs. Albert A. Tilney, Mrs. Joseph W. Sandford, Mrs. R. Henry Depew, Mrs. Burton P. Hall, Mrs. Lewis G. Tmpson, Mrs. John B. Probasco, Mrs. James R. Blake, Mrs. A. L. C. Marsh and Mrs. Clifford M. Baker.

The young women assisting in the dining-room were Miss Mary Haynes, Miss Eleanor DeGraff, Miss Ruth Timpson, Miss Mary Rushmore, Miss Gwendolyn Gough and Miss Anna Yerkes.

The decorative scheme was unusually attractive. In the reception room and library pink was the prevailing color, while the color scheme in the dining-room was pink and green. An effective arrangement was the pink and white sweet peas which formed the table decorations. In another room jonquils and narcissus made a pleasing combination.

During the hours of the reception the Hungarian Stringed Orchestra, of New York, gave a charming program comprising popular and classical selections which added much to the enjoyment of the occasion.

KIRCH & CO. WAREHOUSE BURNED, LOSS $65,000

Newark, Jan. 29.—Fire, which discovered in the office on the first floor seriously damaged the storage building and warehouse of Kirch & Co., furniture dealers, located at 87-89 Bank street, at 1:45 o'clock this morning. The total loss is reported to be $65,000. The origin of the fire has not been discovered.

The fire was discovered by the night watchman employed by Cowperthwaite & VanHorn, whose building adjoins that of Kirch & Co., and a four-alarm was sent in calling out twenty-two pieces of apparatus. People living in nearby apartments were forced to retire scantily clad. Fourteen horses were rescued from the burning building and five horses were saved from an adjoining stable.

The warehouse and storage building extended from Bank street to Academy street, having a frontage of fifty feet on Bank street and twenty-five on Academy street. It was filled with carpets, furniture and oil and varnishes. The Academy street end of the building was recently erected, but the fire did not reach the new addition.

TARIFF REVISION TO KEEP DEMOCRATS BUSY

(By Telegraph to The Daily Press.)

Washington, Jan. 29.—As the Democrats of the Ways and Means Committee get down to the actual business of fixing rates designed to be enacted into law and stand as sentinal and tax collectors at every Custom House there comes a tug of war. It is one thing to talk about tariff revision in general terms during the campaign and another to square the promises then made with actual trade and labor conditions at home. Wood and farm products will be the two most difficult problems to tackle, lumber and sugar next and steel one of the easiest.

Chairman Underwood's first struggle will be with the Bryan element who want free raw wool. There will not be any free raw wool but instead a duty will be proposed similar to that in last year's bill. Sugar is practically sure of a moderate protection. No one seems very much alarmed over the steel figures as it is generally understood that the industry is less dependent upon the tariff than any other.

MINIMUM WAGE FOR TEACHERS.

Trenton, Jan. 29.—Senator McGinnis has introduced a bill establishing a minimum wage for certain grades of teachers in the public schools of the State. It fixes salaries of kindergarten, primary or grammar grade teachers at not less than $600 for first year; not less than $650 for second year, and for each succeeding year thereafter an increase of $50 until such teacher shall receive not less than $900 a year.

BIGAMIST SENT TO STATE PRISON

William H. Riley Sentenced in Union Co. Court to Not Less Than Two Years.

HIS 2 WIVES IN COURT

Former Plainfielder Pleaded Guilty—Wife No. 1 Sobs, But Wife No. 2 Shows No Emotion When Prisoner is Put Away.

Elizabeth, Jan. 29.—William H. Riley, formerly of Plainfield, who plead guilty last week to a charge of bigamy, was arraigned before Judge Paul Queen in the County Court, this morning, and in the presence of his two wives, was sentenced to serve not less than two years nor more than ten years in State prison.

Judge Queen gave the prisoner an unusually severe lecture, impressing upon him the seriousness of the crime of which he stood convicted. Throughout the talk by the judge, wife No. 1 sobbed continually, but wife No. 2 showed no emotion.

Riley's first marriage occurred in 1904, his wife being Mary Mitchell, of Brooklyn. Later he deserted her, came to Plainfield, secured a position in a local machine shop. During Riley's residence here he boarded with Mrs. Thomas McGinnis, who it is said was one of his former sweethearts, and in 1907 he married her. By that union one child was born to the couple.

Riley was repreesnted by J. C. Connolly, of this city, by whom wife No. 2 was at one time employed as a servant. In some way wife No. 1 learned that her husband was living with wife No. 2 in Massachusetts and it was in that State that he was arrested and brought back to Union county.

WETUMPKA TROOP HELD EXHIBITION

Boys of the First Presbyterian Church Held an Investiture Meeting Last Night.

A public demonstration of scoutcraft as it is being promoted by the boys of the First Presbyterian church was held at the church last night and was attended by a large gathering of those interested in boys' work in this and neighboring towns. The exhibition was the most complete of its nature yet held in this city and a great deal of credit is due to the officers and members of the Wetumpka Sentinels, Troop 5. It was in reality a meeting of the court of honor and a general exhibition of what is done by the scouts in their drills and every day life.

Head Scout Master Charles R. Bostwick had charge of the exhibition. Former Mayor G. W. V. Moy opened the evening's program with a short talk on "Government." He told how the government of a city in which scoutcraft is promoted is materially aided by the work of the organization and showed the relation of the scout to municipal affairs.

The main feature of the program was a thrilling wall scaling competition in which fourteen boys took part. The fourteen uniformed scouts scaled a ten foot wall in the remarkable time of two minutes and seventeen seconds. This team of scouts will enter the next Sportsman Show contests at Madison Square Garden and have been invited to compete against the Chinese Troop, of East New York, which is considered one of the most adept.

William D. Murray conferred the decorations on the "tenderfoot" members of the troop who have passed second class effaminations. Honored in this way were Alfred Seals, William Dunham, Russel Dunham and Charles Ccroton. It was announced that Charles Rice had completed satisfactorily the tests prescribed for admittance into the first class and he was given his credentials. The honor secured by Rice is one of the highest in the order, only one other in this cty having attained the standard set. William Thompson was the initial first class man and he is striving for still higher honors. At the meeting last night Thompson received six merit badges for firemanship, photography, public health, chemistry, personal health and electricity. Russell Dunham, the official bugler of the troop, entertained with a number of the calls.

PREPARATORY SERVICE.

Preparatory services will be held at Warren chapel at 8 o'clock tonight in charge of the pastor, Rev. J. O. McKelvey, and there will be celebration of the Lord's Supper Sunday morning at 10:30 o'clock.

—Advertise in the Daily Press.

RAISED FUND FOR BURIAL OF MAN WHO LEFT $1,200

Westfield, Jan. 29.—Mattova Ballardello, the Westfield Italian, who was decapitated by a fast express on the New Jersey Central salt Thursday, was thought to be a poor man, and friends raised a sufficient sum with which to give the victim a decent burial.

Subsequent investigation, following the funeral, disclosed the fact that Ballardello had been able to save $1,200 and that amount in cold cash was found stored away in an old trunk at the dead man's home. As Ballardello left a brother living in Brooklyn, it is expected that he will come into possession of the money which probably represents the savings of a lifetime.

SUFFRAGE ADVOCATES WILL BE HEARD HERE

Miss Rosalie Jones, of New York, and William L. Saunders, of North Plainfield, will speak at a meeting to be held by the Equal Suffrage League at the Hartridge Auditorium on Friday night, Feb. 7.

On the following oMnday afternoon, at the home of Mrs. Champlain L. Riley, Miss Bessie Pope, of Jersey City, will speak on the hearing on the suffrage amendment, to be held at the State House, Trenton, on Feb. 18.

PARENT-TEACHER ASSN. HEARS SOME REPORTS

The "question box" proved to be an interesting feature of the Franklin-Whittier-Stillman Parent-Teacher Association meeting last night in the Franklin School auditorium. It was asked: "Is it possible to eliminate home work from the fourth, fifth, sixth, seventh and eighth grades, and if so, what changes would be necessary in the school hours, equipment and curriculum?" Although no definite answer was given the question was discussed at length. Mrs. Stephen H. Voorhees presided and prior to an address by Dr. Henry M. Maxson, superintendent of schools, two secretaries were chosen to fill the place made vacant by Mrs. Warren Travell, who has left the city. Mrs. Boyd Fullerton was appointed recording secretary and Mrs. George Moore as corresponding secretary.

Dr. Maxson told of various school bills which have been approved by the educational committees of both houses and he discussed school legislation which is being considered. At the conclusion of his talk the association adopted resolutions either endorsing or opposing certin bills he explained.

After some routine business had been transacted the report of the special committee which waited upon the Board of Education in May was read by Chairman G. Stewart Simons. He stated that all of the improvements in sanitary conditions in the public schools as sought had been made. Fire apparatus had been placed on the Franklin School building. The committee asked for a new grammar school building, and the Board replied that the proposed addition to the High School would serve to relieve the present conditions.

BOROUGH'S FIREMEN ENJOYED THIS FEAST

Members of the North Plainfield fire department enjoyed a "get-together" social in the engine house, last night, and incidentally gave the kitchenette paraphernalia, recently purchased, a thorough test. The dinner outfit and cooking utensils were secured through the generosity of Mrs. Mary E. Truitt, of Greenbrook road, who gave the department $25, as a reward for its services in distinguishing a fire on her premises recently.

Among those present were Chief William McCullough, Capt. William Daly, Capt. Charles Stahl, Lieut. Albert Fritz, Driver William Hogan, Engineer James Walker and Call Men Walter Chandler, L. B. Bodine, Claude Hann, John Schenck, Garret Shepherd, Fred Eckhart, Winfield Conover, Clinton DeWitt Conover, Frank Hollenbach and Fred Krausse.

Mrs. F. W. Miller, of Somerville, will address the Plainfield Graded Union meeting Monday afternoon, February 3, at 3:30 o'clock at the Y. W. C. A.

The McWilliam's Bible class of Hope chapel last night received the report of the treasurer of the turkey supper committee, who stated that the net receipts were approximately $65. This committee was appointed to revise the constitution and by-laws: Robert Sowden, Clarence Mundy and James Penny.

—Women's sole and heel, 60c to 75c, at "U. S. Shoe Repairing Co.," 122 East Front street. ***

PLUMBERS' WAGE TO BE ADVANCED

Journeymen to Get $4.40 a Day After May 1, an Increase of 40 Cents.

SEVENTY-FIVE BENEFIT

Asked for $4.50 But a Compromise Was Effected—Employers Say They Could Not Afford Strike at This Time.

The Master Plumbers' Association following a conference of its representatives, Den. J. Galbraith, C. W. Krausse and P. F. Kaine, with the journeymen plumbers' committee of five, has granted the journeymen an increase in wages from $4 to $4.40 a day to become effective May 1 next. The journeymen plumbers, through their committee of five, made a request for an increase of fifty cents a day, but at the conference, a compromise was reached and they agreed to accept forty cents.

The master plumbers expressed a willingness to meet the journeymen half-way, especially for the reason that there has been no increase in wages during the past three years, while the cost of living has been gradually going up. The bosses also realize that they cannot afford to have a strike. This would necessitate their hiring out of town plumbers and the results would not be as satisfactory as at present.

There are about seventy-five journeymen plumbers in Plainfield who will be benefitted by the increase. The new rate compares more favorably with that paid in cities of Plainfield's class such as Montclair, Orange, Morristown and Summit, and the bosses thought it only fair that a reasonable increase should be granted at this time.

NOTED SPEAKERS FOR MISSIONS' MEETINGS

Big Rally to Be Held at the First Baptist Church Feb. 19, 20, 21 and 23.

Arrangements are about complete for a missionary gathering of interest and influence to be held at the First Baptist church on Wednesday Thursday, Friday and Sunday, February 19, 20, 21 and 23. The convention, which promises to be a notable one, is being planned by Rev. Dr. Philip B. Strong, the pastor, and the members of the church. The opening session will be held at the mid-week meeting, Wednesday evening, February 19, and will be general and preparatory in its scope.

Thursday, February 20, will be "Woman's Day," at which some of the best speakers of the women's board will be present, among them Mrs. Coleman, of Boston; Mrs. Mapelsden, of Philadelphia; Mrs. Palmer and Mrs. Silver, of East Orange, and Miss Grace Deland, of New York. Other speakers, women of denominational and national fame, will deliver special addresses, namely, Mrs. Frances Tencate, of Mellore, India; Mrs. J. P. Latimer, of Huchew, China; Dr. Anna Degenring, of Mellore Hospital.

Rev. Dr. Stackhouse, representing the Laymen's Missionary Movement of the Baptist denomination, will be the chief speaker on Friday. Rev. Gabriel Reid Maguire will also be heard. Another feature will be a "Missionary Jageant," in charge of the church missionary, Mrs. Lucie Rising, for which special preparation is being made.

MAN'S WORK IN CHURCH TOPIC OF CLERIC'S TALK

"Organized Bible Classes and Man's Work in the Church," was the subject of a talk given by Rev. W. W. T. Duncan, of St. John's M. E church, New Rochelle, N. Y., at the Monroe Avenue M. E. church, last night. Mr Duncan discussed the value of organized service, especially as an active force in keeping a city clean of evil places.

After the talk, those present adjourned to Epworth House, where refreshments were served by the Men's Club of the church. The committee comprised John Daub, John Goodman, Harry Sawyer and Ernest Dorflinger.

MOVING PICTURES.

The program for the motion picture entertainment in the Y. M. C. A. on Saturday afternoon and evening will include: "The Boston Tea Party," "The Cotton Industry," "Cashmere, India," and a comedy film entitled "A Thrilling Adventure of Uncle Mun."

GIVES A LUNCHEON FOR HER DAUGHTER

Charming Affair at Sherry's Yesterday in Honor of Miss Helen Hyde.

Mrs. Louis K. Hyde, of this city, give a charming luncheon for her daughter, Miss Helen Hyde, in the foyer room at Sherry's, yesterday. The guests were seated at several tables, each having as a centerpiece a large basket of spring flowers. The favors were small vari-colored nosegays with frills of paper.

Miss Hyde was one of last season's buds and following her formal introduction to society in New York, she was entertained at several society functions.

Among the guests at yesterday's luncheon were Mrs. William Allen Butler, Mrs. Pierre Mali, Mrs. Gilbert Colgate, and the Misses Dorothy Adriance, Lydia Coit Butler, Elizabeth Kendall, Helen Hartley Jenkins, Hazen Symington, Greta Hostetter, Florence Colgate, Eleanor Marshall, Elizabeth Thompson, Ruth Taylor, Madeline Edison, Louisa Johnson, Frances Wyeth, Claire L. Brett, Viola Townsend, Mary Baker, and Mrs. Crawford Burton.

WHO WILL GIVE WORK TO THESE THREE MEN?

Three able-bodied men having large families depending upon them and who have been out of work for several weeks, have applied to the Charity Organization Society to aid them in their efforts to secure positions. Each case has been investigated and the families have been found to be in want. They are now being provided for by the funds of the philanthropic organization.

Miss Mabelle Phillips, the local charity agent, has asked the Daily Press to find work for the men through its news columns. The men are capable of doing any form of manual labor and would like to have anyone in need of such employes telephone to the Charity Organization Society, No. 103 Babcock Building, in West Front street.

FOUR ELIZABETH BOYS ARE ARRESTED HERE

Four boys ranging in ages from 15 to 18 years, who claim Elizabeth as their home, were arrested this morning by Sergeant Flynn near the Liberty street bridge of the Central Railroad while walking along the tracks. They were held as suspicious characters and arraigned before City Judge DeMeza who suspended sentence. The youths were detained at headquarters, however, until the arrival of their parents, who were notified of their arrests.

These were the names and addresse sgiven by the prisoners: John Stryker, of 612 Marshall street; Morris Mellineck, of 649 Magnolia avenue; Frank Slyker, of 144 Bond street, and William Mottey, of 636 Magnolia avenue, all of Elizabeth.

DIVORCE RECOMMENDED FOR PATERSON MINISTER

Trenton, Jan. 29.—Desertion, occasioned primarily by incompatibility of temperament, is the ground upon which Special Master John B. Humphreys has recommended that Rev. Benjamin Canfield Jones, pastor of the Presbyterian church of the Redeemer in Paterson, be granted a divorce from Annie Chisholm Jones.

The desertion complained of followed a life of partial separation and the failure of many efforts to bring about a complete reconciliation between the pastor and his wife.

Mr. and Mrs. Jones were married at Port Hope, Canada, in 1892, the husband then being pastor of a church at West Chester, Pa. Since the separation Mrs. Jones has been employed in the Toronto Universal Library, her husband continuing his pastorate in Paterson.

Mr. Jones testified that his own temperament was so radically different from that of his wife that they seemed to differ on almost every topic. This led to a series of family jars, followed by a declaration on the part of Mrs. Jones that she had lost her affection for her husband. Her hesitancy in bringing about a final separation was due, it was said, to her sense of duty toward her two daughters, Isabelle, aged eighteen, and Marjorie, aged fifteen.

BUSINESS BUILDING.

The last illustrated lecture to be given by the Business Builders' Club of Plainfield, will be held at the Plainfield Business College tomorrow night. The topic will be "The Science of Business Building."

—Use Press want advs.

ANTI-TRUST LAW AND NEWSPAPERS

Local Papers Among Those Summoned Before U. S. Grand Jury.

RESTRAINT OF TRADE?

Vredenburgh Agency Complains It Is Debarred From Dong Business With Jersey Papers Represented by O'Flaherty Agency for N. Y.

An investigation said to involve advertising methods employed by newspapers all over the country will be undertaken by the Federal Grand Jury in Trenton, when proprietors and managers of twenty daily newspapers published in New Jersey near New York city appear before that body next Monday morning in response to summonses served yesterday. Among the papers summoned are the Plainfield Daily Press and the Plainfield Courier-News. It is understood that the investigation contemplated by the Grand Jury is based upon assertions that the maintenance by newspapers in any city outside of the State of an advertising agency through which its business is conducted exclusively constitutes a violation of the Sherman anti-trust law.

At the present time many of the newspapers of the country conduct their business in distant cities through established agencies there, paying commissions upon the advertisements obtained by the agencies. It has been the rule in many instances to refuse to accept advertisements from any other source in cities where such an agency is recognized as the representative of the newspaper.

The present action, it is understood is the outgrowth of the refusal by the Plainfield Daily Press, the Plainfield Courier-News, the Elizabeth Daily Journal, the Jersey Journal and several other New Jersey newspapers, published in what is known as the commuters' zone, to accept advertisements from the Peter Vredenburgh Agency, with offices in the Marbridge building. The Vredenburgh Agency was established about two years ago.

Most of the newspapers so far affected by the proposed Grand Jury investigation for many years have conducted their New York business through the O'Haherty Advertising Agency, with offices at No. 150 Nassau street, New York, which has been in business for about fifteen years. Through the latter agency most of the large Manhattan stores have acted in placing advertisements in the New Jersey papers published in the zone from which the residents make daily and weekly trips to Herald Square and other shopping centres of New York city.

Recently, however, it was asserted yesterday, the Vredenburgh Agency has been endeavoring to enter the same field, but many of the newspapers are declared to have refused to accept advertisements furnished through that agency. Several days ago, it was declared, representations that the refused to accept the proffered advertisements from the Vredenburgh Agency constituted a violation of the anti-trust laws, in that maintenance of a single agency acted in restraint of trade, were made to the federal authorities in Trenton.

The result was that either the owners or officers of about twenty of the papers doing business with those agencies were served with summonses to appear before the Grand Jury in Trenton. They have been directed to take with them books, accounts and correspondence bearing upon the transactions that have taken place between the newspapers and the two agencies concerned in the dispute.

The advertising business affected by the investigation has furnished a lucrative field for many years. Most of the large department stores and other mercantile establishments in Manhattan placed practically all of their advertising with the New Jersey newspapers through the same agency. The system is technically known in the trade as "foreign" advertising.

GAVE A "SHOWER."

The members of Old Glory Council, No. 62, Daughters of Liberty, gave a surprise "shower" last night for Miss Blanche Thorne and her fiance, Robert J. Metler, at the home of Miss Thorne's uncle and aunt, Mr. and Mrs. Theodore VanPelt, on Grant avenue. The bride-elect received many handsome gifts. A feature of the evening was an informal program of vocal and instrumental music by members of Old Glory Council, after which supper was served.

TURKEY SUPPER.

The annual turkey supper of the Ladies' Christian Work Society of Trinity Reformed church will be held in the church parlors tomorrow and Friday nights from 5:30 to 9 o'clock. The price for the dinner is 50 cents.

Annual Remnant Sale

This is the sale for which you have been waiting. At this sale we put all our short lengths in lots and underprice them and you get many pieces of materials at **LESS THAN COST.**

In the lots will be found good generous remnants of **LAWNS, CHAMBRAYS, GINGHAMS, CHALLIES, OUTING, SWISS, SECOS, MADRAS, PRINTS, MUSLINS, CAMBRIC AND RIBBONS.**

Each price is marked with the yardage and original price and the Sale Prices

Come in and get a bargain

"R. & G." CORSETS

We feel that we have the best and most complete line of corsets in the city and this year coming our intention is to broaden and better what is now the best.

It is a pleasure to call your attention to the line of "R. & G." corsets we carry. The corset is well adapted to slender, medium and full figures and is designed to give the new straight line effect. Can be supplied in both medium and low bust and long hip. Made of very fine quality coutil, brocade and batiste.

Priced from $1.00 to $5.00

THE SPRING STYLE BOOK

Is out and is on sale at the pattern counter, 5c per copy. In the future the book will be sold without the pattern coupon.

WE GIVE THE FAMOUS S. & H. GREEN TRADING STAMPS

A. E. FORCE & CO.

"The White Store"

Store opens at 8:30 a. m. and closes 5:30, Saturday excepted..

WINDOW SHADES

We are in a position to furnish estimates on your shade work and guarantee our workmanship and materials. Let us bid on your work.

PLAINFIELD'S NEIGHBORS

Dunellen & Vicinity

George Cleaver, formerly a steward for the Gesang and Turn Verein, of Plainfield, has taken a similar position at the Taylor's Hotel.

William Tinsman, the six-year-old son of Charles E. Tinsman, of Dunellen, is confined to his bed by a severe attack of pneumonia and peritonitis.

At the meeting of the William G. Holton Council, Jr. O. U. A. M., held last night, O. M. Webber, captain of the new degree team, asked the Council for an appropriation to purchase uniforms for the team. The matter was laid over until the next meeting.

Mrs. C. B. Lake, of Jersey City, is visiting her parents, Mr. and Mrs. C. H. Dodwell, of Jackson avenue.

Mrs. J. Van Houten, of Manasquan, is visiting her sister, Mrs. Charles H. Dodwell, of Jackson avenue.

The Baraca class bowling team of the Presbyterian church, bowled agains tthe East End five, of Plainfield, last night.

The Public Service Electric department men erected a new pole in front of the Dunellen Lumber and Stone Company's office on North avenue, yesterday.

Jack Boyle, an old offender, was arrested by Marshal Davenport yesterday, for drunkenness and was arranged before Recorder David Campbell. After giving the prisoner a lecture, the recorder suspended sentence, with a warning that a repetition of his appearance before him would mean a journey to New Brunswick for a few weeks.

The Baraca class bowling and basketball teams will go to Somerville tomorrow night to try conclusions with the Company M five.

A gang of men were at work on the roof of the round house yesterday erecting a new smoke-escape-pipe and recovering part of the roof.

The meeting of the Common Council to be held Monday night is expected to be interesting. The question of an appointment of a street commissioner will be brought up for decision.

High Bridge-Califon.

Announcement has been made of the marriage of Miss Jennie Apgar to Willard Apgar at the local Methodist parsonage January 22 by Rev. John May. Both live in High Bridge.

Alymar Neigh has returned to Califon from Newark, where he attended a dinner given in his honor by those who accompanied him to the Pacific Coast last summer.

Mr. and Mrs. Peter Hoffman, of Mt. Lebanon, who were married Friday, are visiting Mr. and Mrs. Jesse Williams, of Califon. The bride was Mrs. Anna Perrine, widow of John Perrine, of Tewksbury Township.

A meeting of the Woman's Christian Temperance Union will be held Saturday at the home of Mrs. William Philhower at Califon.

The right hand of Mrs. Andrew J. Apgar, of Califon, was cut severely recently, when a glass fruit jar she was opening broke.

Halsey Apgar is caring for Ellis Emery, a Civil War veteran, who is dangerously ill at his home at Little Brook.

New Providence.

Peter J. Krayer, returned to Washington, D. C., yesterday after spending a few days with his family in the West End.

Frank C. Shaffer returned to his home in Plainfield avenue, Berkeley Heights, yesterday, after a short stay at Middletown, N. Y.

Mrs. Lyman B. Coddington, of South street, Murray Hill, is confined to her home with quinsy sore throat.

A special election will be held in the Berkeley Lyceum, Berkeley Heights, February 3, for the purpose of authorizing the School Board to issue a note with which to pay off the school bond, which fell due on January 1, and for the payment of which the township had no money. Through an error the levy of $500 for that purpose was left off of last year's duplicate. The note will be paid January 1, 1914, together with the second bond falling due at that time.

German Valley.

Floyd Wack, of Bernardsville, was an over-Sunday visitor to the home of his parents, Mr. and Mrs. Elias Wack, near Chester.

Miss Mary L. Collis, of Chatham, was a week-end guest of her parents, Mr. and Mrs. William E. Collis, in Chester.

Mrs. Thomas S. King, of Succasunna, is a guest of Mr. and Mrs. Elmer E. Beams, in Chester.

Miss Elizabeth Amerman, of Gladstone, is spending the week at the home of Mr. and Mrs. William E. Barker, in Chester.

Miss Margaret Howell, of Paterson, was a week-end guest of her parents, Mr. and Mrs. George W. Howell, in Chester.

Mrs. Gilbert T. Dufford, of German Valley, is recovering from sickness.

Hunterdon County.

Miss Sue Green, of Glen Gardner, is visiting her cousins, Rev. and Mrs. Edgar Cooper, in Bridgeport, Conn.

Mrs. Euphemia Apgar and daughter, Mrs. Walter Case, of Glen Gardner, were week-end visitors in Washington, N. J.

Miss Mary Terriberry, of Glen Gardner, is visiting at the home of Mr. and Mrs. Frederick A. Davis in East Orange.

Edward Shannon, of Orange, visited his parents, Recorder and Mrs. John M. Shannon, in Glen Gardner, for the week-end.

Mrs. Samuel Leonard, of Bloomsbury, is at the home of her daughters in Phillipsburg.

Mahlon Randels will move his family from Bloomsbury to Phillipsburg.

Mrs. Daisy Meline, who has been at Cementon, Pa., caring for her mother, Mrs. Rebecca Bowlby, who is ill, has returned to her home in Glen Gardner.

After spending a few weeks at the home of her brother-in-law and sister, Mr. and Mrs. Robert Miller, in Glen Gardner, Mrs. Carlton Bradbury and little son have returned to their home in Plainfield.

'Plains & Fanwood.

William Mair is able to be about again after a two weeks' illness.

Master Richard Tull is confined to his home in the borough by illness.

The members of the Epworth League went on a straw ride last evening. A stop was made at the home of Mr. and Mrs. Anthony Wahl, of Willow Grove, where refreshments were served.

Miss Marion Hunter is visiting her sister, Mrs. Henry Smith, of Plainfield.

Mr. and Mrs. E. J. Reeder have been entertaining Mrs. John Titus.

Miss Ritta DeMott is visiting relatives in Gladstone.

Miss Henrietta Harbison, a teacher in Public School No. 1, is still detained at her home in Dansville, Kentucky, owing to the serious illness of her mother.

Marie Boice is improving from an attack of scarlet fever.

Mr. and Mrs. Edwin Howe and son, Franklin, of Troy, N. Y., are visiting Mrs. Howe's parents, Dr. and Mrs. F. W. Westcott.

Miss Viola Garder has returned to her studies at Montclair Normal School, after visiting her parents, Mr. and Mrs. Louis J. Garder.

Mrs. E. Martin is entertaining her nephew, Henry Burke, of New York.

H. C. Lockwood has started to build a new house on North avenue, opposite Farley avenue.

Mrs. John Kaufman is entertaining her brother, James Woodruff.

The first of a series of events arranged by Instructor Burnett Brodziak to take place in the Parish House within the next few months was held last night when the Plainfield Y. M. C. A. and Y. W. C. A. gymnastic and athletic teams performed in an exhibition before an audience of several hundred local people. Albert Hanson, Henry Kinney, Henry Brynarski, George McComb and H. V. Anderson, of the Y. M. C. A., exhibited unusual skill in a tumbling and pyramid act. They also performed on the horizontal and parallel bars and the "horse."

Members of the Y. W. C. A. athletic class took part in folk dancing, club swinging, free hand and marching drills which gave an idea of the class of work being taught at the local gymnasium. The girls who performed are the Misses Margaret Hawkins, Clara Hallard, Marion Doughty, Ethel Blazier, Mary Line, Inez Fink, Jane Crawford, Margorie Burtis, Margaret Ewart, Ellen Doughty, Grace Van Emburg, Gertrude Mair, Marian Mair and Reba Kline.

As an added attraction at the Parish House last night a basketball game was staged between the Plainfield Y. W. C. A. five and the local girls' quintet, in which the visitors were victorious by the score of 9 to 4.

The girls' basketball team of the Parish House will play a feminine quintet from Dunellen on the local court Wednesday, February 5. The following Wednesday night they will play the O. O. C. five, of Plainfield. The latter team is comprised of former Plainfield High School players.

The young people of St. Mary's church, Stony Hill, will give a dance tonight in the Parish House adjoining the edifice. In response to the invitations issued many people are expected to attend.

Following the exhibition in the Parish House last night the visitors who performed were entertained at the home of Instructor Burnett Brodziak.

A basketball game between the Parish House first team and the Company K five, of Plainfield, is pending for Friday night.

The Missionary Society of the Baptist church held an all-day meeting yesterday. The services were led by the pastor, Rev. Franklin K. Mathiews.

Rev. H. K. Carroll, who recently announced that he had accepted the call to return to the pulpit of the Methodist church, has received several letters commending him upon his decision.

The regular weekly prayer-meeting will be held in the Baptist church tonight.

The young people of Scotch Plains will attend a straw ride Saturday night to Willow Grove. Robert Anson is arranging the affair.

Bound Brook.

Mrs. Mary K. Brokaw, of Somerville, was a visitor yesterday with Mr. and Mrs. William D. Voorhees, at Beechwood Heights.

Rev. William T. Boult, of Spring Valley, N. Y., whose pastorate here begins February 1, arrived in town yesterday. His furniture will arrive in a few days, then he and his family will occupy the Congregational parsonage on Watchung Drive.

Mrs. Danford S. Todd is spending a few days with relatives at Whitehouse Station.

Next Sunday, Charles W. Stewart, of Chicago, a temperance speaker, will speak at the Palace theatre at 3 o'clock in the afternoon, and at the union evening service in the Presbyterian church.

Grover Dilts, of Three Bridges, was a Sunday visitor with Mr. and Mrs. A. C. Hall, of South Bound Brook.

Sandford R. Snyder and Chester Wells, Jr., of Bound Brook, defeated the two-man bowling team of the Dunellen Presbyterian church at the church alleys on Monday night, when they won four out of seven games.

The basketball team of the Young Men's Association will play the Peapack team at that place on Saturday night.

Mrs. L. W. Jackson, of East Bound Brook, is eighty-three years old today. Her friends are giving her a postal card shower.

North Branch.

The date for the sociable of the Christian Endeavor Society has been changed. It will be held at the home of Mr. and Mrs. John N. Littie, Friday evening.

M. E. Pepe, of New York, is at his summer home, near this place, for a week.

Mrs A. B. Van Derbeek, of Burnt Mills, near this place, is visiting her daughter, Miss Mabel Paulison, in New York.

Miss Mayme Hopkins, of Newark is a guest of Mrs. Howard Dilts at her home in Neshanic.

Rev. and Mrs. John Hart have returned to the parsonage of the Reformed church at Neshanic, after a visit to Mr. and Mrs. Peter T. Huff at Montgomery.

Mrs. A. B. Hammann returned yesterday to her home here, after a visit to Brooklyn.

Miss Mae Wyckoff, of Plainfield, is visiting Mrs. A. E. White at her home on the Ridge, near this place.

Louis Disbrow returned to his home here yesterday, after a visit to Mr. and Mrs. John Disbrow in High Bridge.

Mrs. Henry Sebring, of Neshanic, is visiting Mrs. Cornelius Miller in Somerville.

Mrs. Margaret Voorhees, who has been ill for some time at her home at Pluckemin, is better.

Miss Helen Hoyt, of New York, is visiting Rev. and Mrs. Charles E. Hoyt at the parsonage of the Presbyterian church at Pluckemin.

Mrs. Wesley Servis, of Somerville, is visiting Mr. and Mrs. George G. Brokaw at Centreville.

Miss Margaret Van Doren returned to Millstone yesterday, after a visit to East Rutherford.

Whitehouse.

The Misses Edith Dalley and Beatrice Pope, of Plainfield, are visiting Mr. and Mrs. Rose Burdette, in East Whitehouse, for a few days.

The next meeting of the Wishbone Club will be held at the home of Mrs. Herbert H. Shutt, in East Whitehouse, February 5.

Many young persons were entertained Saturday evening at a party given by William Melick at the home of his parents, Mr. and Mrs. Jacob H. Melick, in East Whitehouse.

Vesper Lodge, No. 239, I. O. O. F., of Lebanon, is trying to obtain enough money to buy a lighting plant for its lodgerooms. At a supper last week $40 was realized.

Mrs. Rebecca Skillman, of Whitehouse Station, is visiting Mr. and Mrs. John C. Haynes, at Annandale.

James Ramsey has been appointed mail carrier between the depot and the postoffice at Lebanon.

Mrs. Danforth F. Todd, of Bound Brook, is visiting her parents, Mr. and Mrs. William Fleming, in East Whitehouse.

Mr. and Mrs. David Swackhamer, of Raritan, returned home today, after a visit to Mr. Swackhamer's parents, Mr. and Mrs. John R. Swackhamer, at their home on the Ridge.

Mrs. Stewart A. Kenney, of Somerville, is visiting her mother, Mrs. Mary A. Davis, at Whitehouse Station.

Miss Ina Hildebrant, of Lebanon, is a guest of Mr. and Mrs. Cornelius T. Voorhees, at Whitehouse Station.

Mr. and Mrs. Charles Lake, of Plainfield, have returned home after a visit to Mrs. M. E. Hoffman at Lebanon.

Howard Teats is able to be about again after suffering with the grip at his home in Round Valley.

Joseph H. Lindsley, who has been ill at his home in East Whitehouse, is better.

William D. Reger and family, of East Whitehouse, are home from a visit in New York.

A prayer-meeting of the Reformed church at Whitehouse Station will be held tonight at the home of Mrs. Eunice E. Perry, at Whitehouse Station.

The New Jersey Telephone Company of Lebanon has extended its line from Round Valley over the road leading to Allerton.

Mrs. William Alpaugh returned to her home at New Germantown yesterday, after a visit in Easton.

Miss Mareta Gano, of New Germantown, has been visiting her grandparents, Mr. and Mrs. Serring Bunn, at Lamington.

Mrs. Keiser Davis, of Hacklebarney, is a guest of the Misses Crater at New Germantown.

Benjamin Van Doren, of Scarsdale, N. Y., is visiting at the home of Mrs. Emma Van Doren, at New Germantown.

Mrs. Mary Apgar, of New Germantown, is visiting Mr. and Mrs. John Eick, in Newark, this week.

Mrs. John J. Bird is a guest of Mr. and Mrs. Lewis Melick, at Bissell.

Somerville.

Mr. and Mrs. John S. Cooper announce the engagement of their daughter, Miss Ella Arminta Cooper, to Charles Potts Collyer, of Elizabeth.

Extensive repairs are being planned for the parsonage of the First Reformed church, which will include new plumbing, steam heating, painting, papering and electric lighting.

George Hedden, of Easton, formerly of this place, has been visiting in town.

Fred Frech has purchased the business formerly conducted by his father.

A. H. Conyne, who will have a sale of household goods tomorrow, after which he will remove to Montclair, gave a farewell supper to a number of his friends on Monday evening.

ASK YOUR NEIGHBOR.

Hundreds of Plainfield Citizens Can Tell You All About It.

Home endorsement, the public expression of Plainfield people, should be evidence beyond dispute for every Plainfield reader. Surely the experience of friends and neighbors, cheerfully given by them, will carry more weight than the utterances of strangers residing in faraway places. Read the following:

Mrs. Cecelia Rossiter, 127 Watchung avenue, Plainfield, N. J., says: "I am only too pleased to again recommend Doan's Kidney Pills and I hope that all kidney sufferers who read my statement will profit by my experience. I have received a world of good from this remedy, backache, headache, dizzy spells and trouble with the kidney secretions being corrected by its use. I do not know what I would have done without Doan's Kidney Pills and I am certain that there is no kidney medicine that can be compared with them."

For sale by all dealers. Price 50 cents. Foster-Milburn Co., Buffalo, New York, sole agents for the United States.

Remember the name—Doan's, and take no other.

WANTS TARIFF ON SHOES.

Washington, D. C., Jan. 29.—Fear that foreign producers would invade and injure the American market was expressed today in the testimony on the shoe and leather schedule of the tariff before the House Committee on Ways and Means Representatives of the National Shoe Wholesalers' Association and other trade organizations spoke in opposition to any change in the tariff on shoes and leather.

ROYAL Baking Powder Absolutely Pure

631

Royal Baking Powder is indispensable to finest cookery and to the comfort and convenience of modern housekeeping. Royal Baking Powder makes hot breads, cakes and pastry wholesome. Perfectly leavens without fermentation.

Full instructions in the "Royal Baker and Pastry Cook" book for making all kinds of bread, biscuit and cake with Royal Baking Powder. Gratis to any address.

ROYAL BAKING POWDER CO., NEW YORK.

STYLE SR RELIABILITY.

Rothberg Lessens the White Man's Burden

And that's where I show my superiority over Kipling.

He just wrote about it, talked about, but never helped it.

Since I commenced business I have been lessening the burden by giving to man the finest possible clothing at the very lowest, safest prices.

By giving BETTER values for LESS money, I've raised the clothing standard in Plainfield.

When you come in ask to see the suit that made the fifteen dollar mark famous. It's a little surprise I've got for you. Furnishing fixings for young and old youths, too!

ROTHBERG'S

Things That Men Wear

214 W. FRONT STREET.

Next Door to Victor's

These Last Days of the Clearance Sale

Will be marked by many new and stronger bargains for you. We must close out as much of what remains of our winter stocks as is possible before inventory. You must help us do it. It will certainly repay you.

In the Women's Ready-to-Wear

FINE OUTER COATS AT $9.50

There is still a good choice of very smart models in this, the best coat value in the city. Each garment is splendidly and fashionably tailored of all wool material; the models are the newest and most stylish, and they are worth up to $18.00; We are clearing them out at $9.50

HANDSOME SILK DRESSES.

Here's two groups of stunning frocks for women, made of fine quality messaline silk, in several very smart and stylish models. They are in every way up to the high standard of goodness we set and those who come first will have the choice of a full range of sizes. We have repriced them as follows:

$9.50 Dresses reduced to....$5.98
$16.50 Dresses reduced to ...$10.98

REMNANTS. Useful lengths in all kinds of fabrics, marked down to and below cost. There's wool goods for skirts and girls' dresses, ginghams, percales, flannelettes and other cotton goods, all marked at bargain figures.

When You Get Reductions Like These

On the hgih quality of merchandise we always give you, it's a sure thing that you are getting the biggest values possible. Rain or shine you should come in this week.

Infants' Black Cashmere Stockings, with silk heel and toe; sizes 4 and 4½ only; a usual 25c value for, pair 10c

Children's Stockings in ribbed and lace styles, blacks and browns and regular 10c and 15c values; sizes are not complete, so we will clean them up at, pair .5c

Children's Knitted Gloves; a small lot of the 25c kind, made of wool yarns and in small sizes chiefly, which are reduced to, pair 10c

Children's Bearskin Mittens, finished with leather palms and lined; in white and a regular 50c value for 25c

Ladies' Kid Gloves, $1.00 and $1.50 qualities, in black, grey, tans and white, some in gauntlet styles and a few piques and cape; sale price 69c

$1.00 Wool Dress Goods, 45 to 50 inches wide, in several of the favored weaves and a big assortment of colors; reduced now to clear to, yard 79c

Our $1.00 Showerproof Foulards, in dots and figured effects and full yard wide. This handsome fabric is going to be much in vogue this coming season, so take advantage of this offer; we've reduced them to, yard..69c

A few pieces of splendid quality all wool challies, in dotted and bordered effects; specially reduced from 59c to only, a yard ..39c

Robeland Fleece, a handsome medium weight fabric for kimonas, bathrobes, etc.; regularly worth 25c, for sale price 15c

32-in. Scotch Madras, imported and in designs very suitable for shirts, boys' blouses, shirtwaists, etc.; a regular 29c value reduced to, yard 19c

25c and 35c Silk Bandings, in several very handsome designs, and many of the favored colors; reduced to, yard 10c

Ball Fringes and Silk Fringes, in several colors and styles; reduced as follows:
50c values now 35c
25c values now 15c

Children's Underwear, a group of odds and ends; nothing wrong with them; just odds and ends; union suits, vests and pants and worth from 25c to 45c; your choice for 15c

Misses' Fine Vests and Pants, ribbed style and fleece lined; in sizes 13 to 16 and worth 50c, for 39c

Men's Work Shirts, in darker blues, greys, etc.; a splendid shirt; worth 50c; specially reduced to 39c

Bordered and Inserted Cable Net, for curtains, in white and ecru; regularly sells for 39c, sale price, yard 29c

More For Your Money at—

Tepper's

PLAINFIELD, NEW JERSEY

During January and February the store opens 8:30 and closes at 5:30; Saturday at 10:00.

FUNITURE SELLING

A good furniture store must be more than a place where you can select chairs and tables, look at a tag and pay the price. It is the selection that counts. Whenever we make a sale we also hope to make a friend. The best advertising we have is the large number of homes we have so satisfactorily furnished and especially so during these weeks of such splendid values.

THIS IS THE TIME OF BIG MONEY SAVING IN ALL OUR LINES.

FURNITURE, BEDS, BEDDING, RUGS, LINOLEUM, DRAPERIES.

SHIRLEY & JOHNSTON

BABCOCK BUILDING PLAINFIELD, N. J.

PHOTOS MATZEN

LARGE PICTURE FREE!

With one dozen of our la Cabinet Photographs we will give free one large (16x20 in.) Platinograph for framing.

CHRISTIAN F. MATZEN

The Photographer.

181 E. Front St. Tel. 887-W

SCHEEI EIN'S VARIETY MARKET

31 SOMERSET ST TEL. 1974

CALL AT THE

East Front St. GARAGE

For fine Auto Repair Work, Oils and Supplies, Gasoline 16c. Gallon.

180 EAST FRONT ST.

PLAINFIELD WINDOW CLEANING CO.

M. MEIRSTRICH, Prop.

Stores, Offices, Private Residences New Buildings Cleansed, Scrubbed and Oiled.

Office, 121 Liberty St. Tel. 1943-W

Hoagland's Express

Vans and careful and competent men for

FURNITURE MOVING

OFFICE 116 WEST SECOND ST.

Telephone 883-W.

MYSTERY SURROUNDS HIS SUDDEN DEATH

Bullets and Bullet Marks in Room Where Edward Matthews' Body is Found.

Somerville, Jan. 29.—Notwithstanding the report that Edward Mathews, who was found dead in the lone house on the former Keys property on Monday morning had died from heart disease, there are many suspicious circumstances connected with his death, and yesterday morning County Physician Long decided to hold an autopsy on the body. He was assisted in this by Dr. A. L. Stillwell, and both declare that no wounds were found about his person to warrant the assumption that he had been shot.

On his forehead there was a deep wound, and also one on the back of his head. The last might have been caused by falling against a nail, while that on his forehead may have been caused by falling against the stove. In and about the room where the body was found were a number of bullet marks, and the county detective also found a bullet embedded in one of the doors. These might have been there for some years, the authorities seem to believe.

When the undertaker was preparing the body for burial a bullet dropped from his clothes, but no explanation can be given for this. It was also known that the aged painter always carried a pocketbook, with considerable money about with him, but this was not found in the room or about the building. The old man often stated that some day he would meet a violent death, and that he always hid his money at night.

LOCAL AMUSEMENTS.

"The Spring Maid," with its blithesome comedy and swinging music, has been booked for a special engagement at the Plainfield theatre Saturday afternoon and evening. Music lovers will be pleased to have another opportunity of seeing the joyous operatic success which delighted opera-goers last year from coast to coast and played to the record engagement of the local season. The charm of this gay musical work, its love-waltzes and delightful score, left an impression last year that will be well remembered. It comes this time with a cast of notable singers headed by Gene Luneska, the fascinating Russian prima donna who won so many admirers last year, and J. H. Goldsworthy, the English baritone whose fine voice and attractive personality lend distinction to the role of Prince Aladar. A company of seventy, with the famous "Spring Maid" chorus and ballet and a special orchestra is promised, this being the same superior organization that turned hundreds away when the opera played here on its first visit. "The Spring Maid" is a gem among light operas. The story of the bewitching Princess Bozena and Prince Aladar is one of the most entertaining romances any light opera has had in the past decade. The delicious melodies are exactly suited to the pretty romance. The engagement here will be one of the theatrical events of the season.

BUDGET FOR MIDDLESEX LOWER THAN LAST YEAR

New Brunswick, Jan. 29.—The budget adopted by the Board of Freeholders of Middlesex county Monday is $21,476.79 lower than that of last year, the total being $3,658.76.

In making up the amount necessary the Board had to add in $11,102 for expenses of the strike at Perth Amboy last summer, none of the manufactories protected having reimbursed the county. There was also a deficiency in the election expenses in 1911 of $11,500. The amount for election expenses this year is reduced $12,500 and a $27,000 cut made in the amount for repairing, preparing and gravelling county roads.

The usual donations of $5,000 each are made to the John Wells Memorial and St. Peter's General hospitals here and to the Perth Amboy Hospital. The amount the taxpayers will have to raise by taxation is $340,523.21, there being a balance on hand from last year's appropriations of $13,135.55.

IN MEMORY OF McKINLEY.

Washington, D. C., Jan. 29.—Pink carnations adorning the lapels of senators, representatives and private citizens marked the observance today of the seventieth anniversary of the birth of William McKinley. The pink carnation was the favorite flower of the late President, and ever since his tragic death his friends and admirers have followed the custom of wearing one of the blossoms at each recurring anniversary of his birth.

—Advertise in the Daily Press.

—To get in touch with the most desirable rooms and the best boarding houses—have Press Wants point the way.

BAMBERGER'S

"THE ALWAYS BUSY STORE"

MARKET, HALSEY & WASHINGTON STS.

Upholstered Furniture at 1-3 to 1-2 Off

We shall offer for sale Thursday all odd suites and pieces of parlor, library and living-room upholstered furniture at one-third to one-half less than regular selling prices. Every piece of this furniture is new and a part of our regular stock. In most instances, there is only one suite or separate piece of a kind—the result of the tremendous selling of the January furniture sale, which continues but three days longer. If you contemplate buying any furniture for the library, living-room or parlor, here is your opportunity. The quality of the furniture is the best; the styles are all good; prices are the lowest. The framework in most cases is solid mahogany; some quartered oak. Coverings include damask, tapestry velour, panne and genuine leather. The summary of the offerings follows:

$82.00 THREE-PIECE SUITE, $41.00.
This suite is made up of sofa, rocker and arm chair. A plain, classic suite of solid mahogany, covered with green velour. The sofa is fifty-one inches long. Regular $82.00; special at..$41.00

$85.00 THREE-PIECE SUITE, $56.50.
Three pieces—sofa, rocker and arm chair. Frames of solid mahogany, beautifully polished. Sofa is fifty-nine inches long. Covered with genuine sterling leather. Reg. $85; special at $56.50

$90.00 THREE-PIECE SUITE, $60.00.
Colonial suite, consisting of sofa, arm chair and rocker. Framework of solid mahogany, finely finished. Full spring upholstered seats. Coverings of old rose panne; reg. $90; special at....$60.00

$90.00 THREE-PIECE SUITE, $60.00.
Sofa, arm chair and rocker. Framework of solid mahogany. Upholstered seats covered with damask. Open paneled backs. Dutch Colonial design. Sofa is 49 inches long; reg. $90; spec..$60

$100.00 THREE-PIECE SUITE, $66.50.
Library or living room suite of modern English design. Covered with Spanish leather. Arm chair, rocker and 54-inch sofa. Solid mahogany framework of beautiful grain; reg. $100, at $66.50

$125.00 THREE-PIECE SUITE, $83.50.
Sofa, arm chair and rocker. Solid mahogany frames, richly polished. Inlaid lines set all around framework. Covered with silk brocatelle—47-inch sofa; regular $125; special price.....$83.50

$175.00 TWO-PIECE SUITE, $116.50.
Arm chair and 72 inch sofa. Solid mahogany framework; plain upholstered seats. Covered with genuine sterling leather; deep tufted, diamond plaited backs; reg. $175; special..$116.50

$200.00 THREE-PIECE SUITE, $133.50.
Rich, massive suite consisting of sofa, arm chair and rocker. Solid mahogany framework. Upright posts and feet richly carved. Covered with rich, green panne; reg. $200; special $133.50

$85.00 THREE-PIECE SUITE, $56.50.
Genuine quartered oak suite, Early English finish, upholstered in finest quality leather. Sofa, arm chair and rocker; suitable for library or living-room; reg. $85.00; special $56.50

$85.00 THREE-PIECE SUIT, $56.50.
Three-piece suite, consisting of sofa, arm chair and rocker. Frames of excellent mahogany; covered with best grade of green panne; regular price $85.00; special for this sale.....$56.50

$90.00 TWO-PIECE SUITE, $60.00.
Handsome two-piece suite, consisting of sofa and arm chair. The framework is of mahogany, beautifully finished; covered with good quality tapestry; regular price $90; special at....$60.00

$90.00 THREE-PIECE SUITE, $60.00.
This beautiful mahogany suite consists of three pieces—sofa, arm chair and rocker. Upholstered in genuine leather of best quality; sold regularly for $90; this sale special at.....$60.00

$100.00 THREE-PIECE SUITE, $66.50.
Three-piece suite—sofa, arm chair and rocker, covered with a very good grade of tapestry. Very little of the framework is exposed. A suite that sells regularly for $100; special price.$66.50

$100.00 THREE-PIECE SUITE, $66.50.
A handsome three-piece suite, with mahogany framework and rich green panne covering of the best quality; sofa, rocker and arm chair; sells regularly for $100; for special selling....$66.50

$90.00 THREE-PIECE SUITE, $60.00.
This beautiful suite consists of three pieces—arm chair, rocker and sofa. The framework is of solid mahogany; covered with brown panne; regular price $90; special for this sale.....$60.00

$100.00 THREE-PIECE SUITE, $66.50.
Genuine quartered oak suite of three pieces; fumed finish; upholstered in genuine leather; sofa, rocker and arm chair; the regular price is $100.00, but for special selling we say.....$66.50

$110.00 THREE-PIECE SUITE, $73.50.
Three pieces—sofa, rocker and arm chair. The framework is of solid mahogany and the covering is of genuine leather of best quality; sold regularly for $110; on sale special at....$73.50

$115.00 THREE-PIECE SUITE, $76.50.
A three-piece mahogany suite of excellent quality. Sofa, rocker and arm chair; richly finished. Covered with green panne; our regular price is $115.; during the great furniture sale, special at $76.50

$120.00 THREE-PIECE SUITE, $60.00.
A really beautiful suite of three pieces. Solid mahogany framework and green silk velour covers; arm chair rocker and sofa; regularly $120.; special price for this sale.....$60.00

$125.00 THREE-PIECE SUITE, $83.50.
Three-piece suite, rocker, sofa and arm chair. Framework of solid mahogany with narrow inlaid lined; covered with green panne. Finely finished; regular $125, during the furniture sale...$83.50

Ludwig Baumann & Comp'y

America's Greatest Furniture House

49-51 MARKET ST.
NEWARK, N. J.

OPEN SATURDAY EVENINGS UNTIL 10 O'CLOCK

New York Store—Block 8th Avenue—35th to 35th Streets

WE OPEN ACCOUNTS FROM **$5 to $1,000** On Small Weekly Payments.

Small Accounts Especially Invited

WE GIVE FREE INSURANCE
In case of the death of the wage-earner of your family we will at once give you a receipted bill in full of your account.

TO OUR CUSTOMERS
Whether your account is still open or if you have closed it, you can purchase during this sale whatever you require Without Any Extra Deposit.

We Sell Only Durable, Well-Made Furniture at Money-Saving Prices

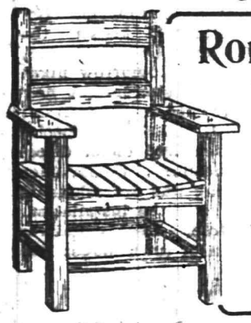

Roman Chair
Actual $3 Value
1.59
A well finished chair, suitable for the parlor, library or the den; finished in golden oak or early English, mission style. We also have them without the back at $1.39.

Parlor Rocker
Actual $3 Value
1.49
A well constructed rocker, with comfortable arms, spindle back, saddle seat; well braced; in golden oak or imitation mahogany.

$12 White Enamel Bed
Very pretty design, with ornamental head and foot in scroll effect. Brass spindle trimmed; finest white enamel.

$18 Brass Bed
Heavy posts with large mounts; 5 fancy spindles in head and foot, with T-ball rod ends; all sizes,

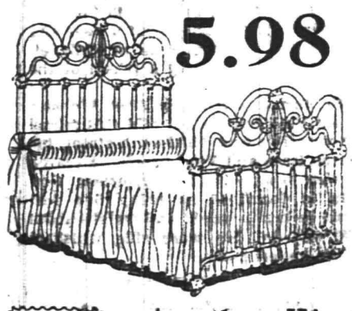

5.98

Kitchen Range
Actual $20 Value
10.95
Extra large and fine range, large oven, heavy cast-iron construction, full nickel trimmed. Other ranges at 15.95, 19.95, 24.95, 27.95 and up to 50.00.

9.98

Another Week of Our Double Stamp Offer!
DOUBLE S.&H. TRADING STAMPS
ON ALL PURCHASES MADE THIS WEEK
DOUBLE S.&H. TRADING STAMPS
On All Payments Made on Accounts During This Week.

TRY A PRESS WANT AD.

Plainfield Daily Press

Published Daily except Sunday, by the PLAINFIELD PRESS COMPANY, 105 North Avenue.
Entered at the Plainfield, N. J., Postoffice as Second Class Mail Matter.

Leslie R. Fort and Ralph L. Morrow, Editors and Managers.

TELEPHONE PLAINFIELD 1300.
Private Branch Exchange connecting all departments.

Two cents a copy. Ten cents a week. $2.00 a year in advance. Delivered by carrier or by mail. No extra charge for papers mailed to points in the U. S and Canada.

Any subscriber failing to receive a single issue will confer a favor by notifying the business office.

Advertising rates mailed on application.

Copy for change of Advertisements to ensure change for same day must be at the office by 9:00 a. m.

JANUARY 29 IN HISTORY.

1737—Thomas Paine, author of "The Age of Reason," born. Died June 8, 1809.

1795—Congress passed a stringent naturalization law, requiring the renunciation of titles of nobility.

1843—William McKinley, twenty-fifth President of the U. S., born in Niles, Ohio. Died in Buffalo, N. Y., Sept. 14, 1901.

1850—Henry Clay submitted compromise resolutions in Congress proposing an amicable settlement of the slavery controversy.

1853—Marriage of Napoleon III. and Eugenie de Montijo, Countess of Teba.

1860—Henry D. Gilpin, who was attorney-general in Van Buren's cabinet, died in Philadelphia. Born in England, April 14, 1801.

1861—Kansas admitted to the Union.

1906—King Christian IX. of Denmark died. Born April 8, 1818.

1910—Bishop Cyrus D. Foss, of the M. E. Church, died in Philadelphia. Born in Kingston, N. Y., Jan. 17, 1834.

1912—Duke of Fife, brother-in-law of King George V., died. Born Nov. 10, 1849.

Plainfield, N. J., January 29, 1913.

ONE SCHOOL OR TWO?

Many residents of North Plainfield are apt to disagree with the new public school supervisor who has declared in a statement to the Borough's Board of Education that it would not be a matter of economy to abolish the High School and transfer the pupils of that grade to the Plainfield High School. They are also likely to take exception to his assertion that such a move would be detrimental to property values in the borough. Neither of these conclusions appears sound to us, though it must be admitted that the Board of Education might be compelled to dispense with the supervising principal's services were the change to be made, inasmuch as it would be needless to employ him in that event.

Of course, it is not a matter of record that the City Board of Education ever suggested, much less asked, that the North Plainfield pupils of high school grade be transferred and the Borough High School abolished. It is certain, however, that many taxpayers of Plainfield would strongly oppose such a move, and we think that the opposition would be so great that the City Board of Education would be compelled to refuse to enter into a contract were it so disposed. There are a considerable number of our taxpayers who vigorously object to Plainfield engaging in business as a high school education provider for surrounding communities. These people fail to see either the profit or the wisdom of the Board of Education in contracting to afford high school training at so much per head to children of those who are not taxpayers and despite all the facts and figures compiled by the City Board of Education, the sentiment against this "business" is most decided.

But be that as it may, how does the supervising principal arrive at the conclusion that the mooted change would not be profitable to the Borough's taxpayers? When a committee of the North Plainfield Board of Education waited on the City Board to get its opinion on the subject, it is known that the latter body took the matter under serious consideration. It was figured out that the city could afford to perform the task for $55 per pupil per annum. Can North Plainfield provide the educational facilities and training equal to that of the Plainfield for that sum at the present time? And as to the idea that the change would be harmful to realty values in the borough, how is that figured out? Wouldn't land sell quicker and houses rent more readily in the Borough if the latter municipality's residents were to be permitted to partake of the advantages of the city, particularly of the city's schools? Isn't it a fact that the drawback to North Plainfield's growth is that the city has more improvements and therefore people are more eager to settle in the latter? If prospective residents in the borough knew that some of the city's advantages would be at their service, particularly the schools, would they be more disposed to buy or rent property there?

No reflection is intended as to the standard of the borough's high school or as to the management of the institution. The question is can North Plainfield duplicate Plainfield's standard and facilities for $55 per pupil?

The preponderance of opinion seems to be that when the license committee confers with the other members of the Common Council tomorrow night, it will be found that the majority of the city fathers are opposed to granting any more licenses or to enlarging the Tyler zone limits.

The contributing editor for next Saturday will be a prominent resident of North Plainfield who has made a success in the business world and is conspicuous in every movement for the betterment of the community and its institutions.

It is reported that the Turks may refuse the advice of the Powers, which would mean that Turkey as a nation would soon be but an unpleasant international memory.

Sulzer is working eighteen hours each day—Newspaper headline. And Charlie Murphy is only taking a nap.

Thank heavens, our suffragists are more orderly and more practical than their English sisters.

How some of the English press must gloat over Thorpe's confession of professionalism.

General Sickles would have left a famous name had he died some years ago.

Winter has come at last.

COMPEL PATRIOTISM IN PUBLIC SCHOOLS

Pupils May Have to Salute the Flag Daily if Bill Becomes a Law.

Trenton, N. J., Jan. 29.—The dispute in the Cedar Grove high school some months ago, caused by a father taking his son out of school because the principal tried to compel him to salute the stars and stripes and pledge allegiance, was again brought to mind when Assemblyman Peacock of Burlington introduced a bill calling for placing an American flag in every room of each public school in the state and requiring all the pupils to salute it each day. Pupils who refuse are barred from school by the bill.

In the Cedar Grove case Leofric Temple, a high school lad, was suspended because he refused to salute the flag. He returned to school and agreed to salute the flag, but refused to pledge allegiance and was upheld by the state board of education.

RECEIVER CONTINUED IN DUS-TROY LITIGATION

Vice Chancellor Stevens yesterday, on the return of a rule to show cause, continued Randolph Perkins, of Jersey City, as permanent receiver for Ds-Troy, Limited, a concern which for about a year manufactured a sanitary sweeping compound. Its plant was at 398 Clairmont avenue, Jersey City.

Mr. Perkins was appointed temporary receiver at the instance of Richard J. Hartman, of Bergenfield, Bergen county, who promoted the company. The concern started in business with $25,000, the proceeds of the sale of 2,500 shares of stock of a par value of $10 the share. Upon Mr. Hartman's return from Europe recently he found the company out of funds with judgments standing against it, the entire liquid capital having been used up.

Mr. and Mrs. James W. DeGraff and family, Mr. and Mrs. Joseph W. Sandford, Mr. and Mrs. Townsend Rushmore and Miss Mary Rushmore will leave early in February on a pleasure trip to Panma.

Halsted C. Compton, of Compton avenue, left today by the Clyde Line steamship company for Florida, where he will sojourn until spring. His daughter, Miss Mary Compton, and Miss Drake, of Compton avenue, will leave in a few days for the Bahama Islands.

Fire Commissioner Weber and Chief Moore, of the Newark Fire Department, visited local Chief T. O. Doane yesterday afternoon.

BIG MUSICAL TREAT ON NEXT FRIDAY NIGHT

The Edna Kimball Concert Company is to give an entertainment at the Park Club Friday night under the auspices of the entertainment committee of the Church of the Holy Cross. There have been two preceding entertainments in this course, but it is promised that the one on Friday night will be of superior merit. The Kimball Concert Company has seldom been heard in cities of the size of Plainfield, and music lovers especially will be attracted. Miss Edna Kimball is the leading member of the company. She is a soloist with a voice of range and power.

In addition to the members of this company, the committee has engaged Miss Grace Marguerite Sage, who reads and recites very skilfully. Single admission tickets for this concert may be secured at the door.

UTILITY BOARD TO HEAR LEHIGH VALLEY PROTEST

Before the State Board of Public Utility Commissioners a hearing will be given at Newark Friday on the application of the Lehigh Valley Railroad to abandon its present terminus at the Pennsylvania Station in Jersey City and to use the Central Railroad Depot instead. There is objection from Jersey City to the plan, which seems to be regarded by that municipality as another step in the movement which may finally mean complete abandonment of the Exchange Place Station.

The Lehigh Valley officials say they are helpless in the matter as its contract for the use of the Pennsylvania Station expires May 1 and cannot be renewed.

There is also objection to the Lehigh plan from citizens of Hunterdon county who use that road to get to Jersey City and New York, and who will be somewhat inconvenienced by the change.

There will also be a hearing Friday on the application of the citizens of Union county to compel the Morris County Traction Company to run its cars as far as Broad street and Morris avenue, Elizabeth, instead of stopping them at the city line.

N. P. H. S. NOTES.

The eighth basketball sweater ordered by the boys' athletic association has arrived and was presented to Hyman Abrams.

Roy Love is doctoring a bad cold and will play no more basketball until Saturday.

The Perth Amboy girls' team cancelled its game scheduled to be played here today.

The following referees have been given their credentials to officiate at the class games: Instructors, Mertz, Phelps, Webster and Early, and students Van Mater, Burner and Dunning.

Nearly 21 per cent. of the High School student body attained an average of 90 per cent. or over during the first half of the year.

The baseball outlook at N. P. H. S. is pretty bright just at present.

LODGE INSTALLATION.

District Deputy Grand Chancellor Benjamin Brown, of Lincoln, No. 30, of Elizabeth, will install the officers of Josephus Lodge, No. 16, Knights of Pythias, tomorrow night at Calvary Baptist church. A new lodge will be formed by Vice Grand Chancellor E. L. Mitchell. Special music will be rendered under direction of Chancellor Commander James H. Rolling and refreshments will be served after the installation. Admission is free. Representatives from several out of town lodges will be present.

CAPE MAY MAN MISSING.

W. H. Corwin, Aged Seventy, Left Home More Than Year Ago.

Cape May, N. J., Jan. 29.—The disappearance of W. H. Corwin, seventy years old, of this city, has caused uneasiness among his family and friends, and the police of Philadelphia have been asked to aid in a search for him. Corwin left his home about a year and a half ago, but was seen in Philadelphia last December by a friend of the family.

He formerly lived at 5226 Webster street, Philadelphia, but told this friend he was living on Thirteenth street, between Race and Vine streets. A search of that locality has been fruitless. Corwin is described as being five feet eight inches in height and weighs about 170 pounds. He wore side whiskers when he left home.

$40,800,000 For Waterways.

Washington, Jan. 29.—The house passed the annual rivers and harbors appropriation bill, the biggest of the so called "pork barrel" measures. It carries appropriations of $40,800,000.

H. J. Tutteton, of Pittsburgh, Pa., spent Sunday at the home of Lionel Cratsley, of West Fourth street.

John Bruce, formerly connected with the Pennsylvania Railroad as conductor and who lives in Trenton, spent yesterday in this city with F. I. Grennup, of East Front street.

ASK FOR THE PROFIT SHARING COUPONS

Inventory Sale

ASK FOR THE PROFIT SHARING COUPONS

We have just finished our annual inventory and as is our custom make a clean sweep of surplus stock. You will find a lot of winter needs in this clearing. The worst of winter will yet come and it is better to be on the inside of solid comfort than on the outside of a barrel of cures.

WOMEN'S FLEECE LINED UNDERWEAR

The kind we have sold all season at 50c, special at 38c

BOYS' COATS

2 to 10 years; in chinchilla, astrachan, kerseys and mixtures; formerly $9 and $10, now $6.98

FURS

One-third off regular price of all furs now.

SHOES

The first annual shoe sale now in progress will be continued until February 1st. Specially attractive prices this week in Women's, Misses' and Children's Shoes. All new this season.

$3.50 and $4.00 Shoes at $2.45
$4.00 and $5.00 Shoes at $2.85
$5.00 and $6.00 Shoes at $3.85

WOMEN'S COATS

A good assortment of materials and patterns, sold at $15 to $20, now $11.98

AT 17c

Black Jet Back Combs, Barrettes, Braid Pins and Bandeaux, worth 50c to $1.00.

50c POPULAR COPYRIGHTS

Special sale for this week at..42c

MILLINERY

$5 ready to Wear Hats now.$1.98

Fine Dress Hats, values to $12, now $4.98

Untrimmed Felt Hats, worth up to $2.50, special at 50c

Wings, assorted colors, worth $1 pair, special at 17c

CHILDREN'S COATS

1 to 6 years, corduroys, in blue, red and white and assorted cloths; were up to $6, now $3.49

LADIES' EMBROIDERED COLLARS

Embroidered in a great variety of designs; a 25c article, special 3 for 25c

AT 2c YD. INSTEAD OF 5c

A lot of Cream Val. Laces, Edgings and Insertions.

RUGS

9x12 Velvet Rugs, in rich heavy tones, special $14.98

9x12 Scotch Body Brussels, in colors and designs suitable for dining rooms, special $13.50

9x12 Tapestry Brussels Rugs—The dainty and pleasing color effects for chambers, etc.; special $13.50

THE JANUARY FURNITURE SALE

A golden opportunity to furnish your home now at a small expense. **The CLUB PLAN** will tide you over, too, making the burden so light that you would not experience any inconvenience.

BRASS BEDS, BED OUTFITS, DRESSERS, CHIFFONIERES, CHINA CABINETS, BUFFETS, TABLES, DINING CHAIRS, LADIES' DESKS, PARLOR AND LIBRARY TABLES, PARLOR ROCKERS, ETC.

WOMEN'S SHOES

Woodhull & Martin Co.

CHILDREN'S SHOES

THE STORE THAT GIVES YOU 5 PER CENT. PROFIT-SHARING COUPONS.

NEW YORK SOON WILL SEE BIGGEST VESSEL

Most Wonderful Ship Afloat, the Imperator, to Come to This Country.

ATLANTIC LINERS.

	Date	Length
Great Eastern	1858	680 ft
Britannic	1874	455 ft
Umbria	1885	500 ft
Campania	1893	600 ft
K. Wilhelm der Grosse	1899	625 ft
Deutschland	1900	662 ft
Kaiser Wilhelm II.	1903	678 ft
Adriatic	1907	725 ft
Lusitania	1907	790 ft
Olympic	1908	869 ft
Imperator	1913	900 ft

Berlin, Jan. 29.—Within less than four months the largest and most wonderful ship in the world will make her appearance in New York harbor. The Hamburg - American Company's new liner Imperator will sail on her first trip from Hamburg on Wednesday, May 7, and should arrive at the American seaport one week later.

While nothing seems to be impossible with shipbuilders, there are many bold enough to prophesy that, so far as size and luxury are concerned, the Imperator will be the last word in the building of merchant ships. In both tonnage and size the new vessel surpasses the giant Olympic of the White Star Line and her ill-fated sister ship, the Titanic.

The Imperator has a length of 900 feet and when complete and fully laden will displace 50,000 tons. The term "floating hotel," often applied to such ships when it is desired to emphasize their bulk, would convey, in the case of the Imperator, an impression far short of the truth. The combined capacity of the largest three hotels in New York scarcely exceeds 4,000 guests, while the Imperator will carry 5,000 passengers and will have nearly 1,000 persons in her crew.

Her deck will have the beam of Broadway at its widest part—96 feet. She will have eleven decks above the water line, equal to the height of many of the largest apartment houses. With so much space available features are possible that have never before been introduced.

The suites and cabins are to be in their design and fittings equal to the rooms in the finest hotels of Europe or America, and families will be able to cross the Atlantic in almost the same privacy as in their own homes. There are to be many dining rooms, the principal one of which will be in the Louis XVI. style and will seat more than 600 persons.

Among other luxuries the Imperator has been fitted with three electric elevators, a winter garden, summer houses, a theatre, gymnasium, Ritz restaurant, "cottage" cafe, ballroom, telephones, swimming bath and tennis courts. The swimming bath is a copy of one unearthed at Pompeii, with mosaic pavements, replicas of those discovered at Treves.

According to the announcement of the Hamburg-American Company the new vessel will insure her passengers against the terrors of seasickness. This happy condition is to be brought about by the installation of the Frahm decks on board the monster, a device that reduces the motion of a ship to a minimum.

The Imperator will not be a fast boat, being built more for solid comfort than great speed. Her time across the Atlantic will be in the neighborhood of seven days. She will be equipped with internal combustion engines and two 1,500 horsepower Diesel motors, and will use oil as fuel.

The most powerful Marconi apparatus ever set up at sea will be installed, the unusual height of her masts making it possible to receive or transmit messages across the broad expanse of the Atlantic Ocean. It is expected that the Imperatbr will always be in direct communication with either Europe or America.

CONSECRATED BISHOP.

Burlington, Vt., Jan. 29.—Many notable representatives of the Episcopal church filled St. Paul's church this morning at the consecration of Rev. William Farrar Weeks as bishop coadjutor of the diocese of Vermont. The complete ritualistic ceremony of the church was carried out in the consecration.

—Use the Press want ads. for results.

YOUR DULL HEADACHES

Probably come from overstrained eyesight. Nine-tenths of the headaches are the direct result of eye trouble. Bring those troubles to us and let us prescribe for you.

All work guaranteed.

FREE EXAMINATION BY

STILES & CO.

PHILADELPHIA EYE SPECIALISTS

10. East Front Street
Every Thursday.
Hours 10:30 a. m. to 5:00 p. m.

Insurance is a poor Man's Assurance. Good Insurance is the surest guaranty of a GOOD SETTLEMENT in case of loss

REAL ESTATE LOANS RENTS

GEO. M. CLARKE CO. Babcock Bldg., Telephone 205 Plainfield

INSURANCE OF ALL KINDS.

Headquarters for

GIBSON'S RYE

E. C. WESCOTT,
115 East Front Street.

SHIRT AND SWEATER SALE

ARROW SHIRTS—
$1.50 Shirts; sale price $1.15
$2.00 Shirts; sale price $1.50

SWEATERS, ROUGH NECK—
(All Colors).
$6.00; sale price $5.00
$5.50; sale price $4.50

J. R. BLAIR 119 PARK AVE.

HARDWOOD FLOORING
PARQUETRY
OLD FLOORS REFINISHED.
GEO. E. WATT
150 North Ave. Tel. 888-W.

CITY NATIONAL BANK PLAINFIELD, N.J.

ORGANIZED 1875

CONSIDER THE RISK YOU ARE TAKING

by leaving your valuables in desk or bureau at home or office. Fire may break out suddenly and thieves break in without warning—then what? Our Fire and Burglar Proof Vault Insures Positive Security.
The charge for a Safe Deposit Box in this Vault is only
$5.00 and up per year

4% Interest paid on Savings Accounts.

Capital $150,000.00 Surplus and Profits $290,000.00 (all earned.)

James McCreery & Co.

34th Street New York 23rd Street

SEMI-ANNUAL SALES

Continued on Thursday and Friday

DOMESTIC RUGS & CARPETS

All discontinued patterns of the Famous French, Hardwick and Bundhar Wilton Rugs, at greatly reduced prices.

French Wilton in rich colors; sizes range from 22.2x36 in. to 11.3x15 ft. 3.00 to 80.00
formerly 4.25 to 102.00

9x12 ft. French Wilton..... formerly 60.00, 37.50
9x12 ft. Hardwick Wilton.. " 50.00, 36.50
9x12 ft. Bundhar Wilton.. " 44.00, 32.50
36x63 in. Wilton..... " 7.50, 5.75

All other sizes at proportionate prices.

Wilton Carpet..... formerly 2.25, 1.65 yd.
Wilton Velvet Carpet, discontinued patterns.... formerly 1.60, 1.00 yd.
Velvet Carpet..... formerly 1.25, 85c yd.
Inlaid Linoleum—Tile patterns..... 1.00 yd. formerly 1.35

Household & Decorative Linens

At Greatly Reduced Prices.

Satin Damask Tablecloths..... value 2.00, 2.75 to 8.50, 1.45, 2.00 to 6.00
Napkins..... 1.85, 2.75 to 5.50 doz. value 2.50, 3.50 to 8.00
Odd Damask Tablecloths..... value 6.00, 10.00 to 75.00, 3.75, 6.50 to 37.50
Huckaback Towels..... 1.75, 2.75 to 6.75 doz. value 2.25, 3.50 to 9.50
Hemmed Muslin Sheets..... 45c, 55c to 85c each value 60c, 70c to 1.05
Pillow Cases..... 16c to 19c each value 20c to 24c

Zeek Baking Co.

174 East Front St.

When the unexpected guest arrives
Just phone in for one of our pies
Or anything else that you may choose
Our Auto fast no time will lose

We Lead—Others Follow—Auto Delivery

Telephone 1065

WIRELESS SUPPLIES

We carry a full stock of Amateur Wireless Supplies, some of the stock as follows: Spark Coils, Leyden Jars, Telegraph Keys, Sounders, Buzzers, Tuning Coils, Receivers, Condensers, Wire of all kinds, Lightning Arresters, etc.

We also carry a full line of Electrical Supplies.

Special prices given on Wireless Sets.

Prices are made at the lowest possible figure.

Call in and look over our stock.

FOR SALE BY

Gayle Hardware Co.

General Hardware and Housefurnishings

'Phone 398 Front Street and Park Avenue

MRS. NORA O'BRIEN.

Somerville, Jan. 29.—Mrs. Nora O'Brien, aged eighty years, mother of Marshal Michael O'Brien, died early yesterday morning at her home on South street, of disease incident to old age. She leaves three other children, Timothy and Edward O'Brien and Miss Mary O'Brien. The funeral services will be held tomorrow morning at the Church of the Immaculate Conception, and interment will be in the Union avenue cemetery.

SMALL BOARD BILL.

Trenton, January 29.—Among the bills reported and given a second reading in the Assembly Monday night was one introduced by Mr. McLaughlin, of Union, validating and ratifying the election of the small Boards of Freeholders.

DISCUSS EQUAL SUFFRAGE

(Continued from page 1.)

Woman by virtue of the business nature assigned her has always been the maker and keeper of this necessary "place of peace." This old world readiness of women has a sound and tragic cause. Nature lays a compelling hand on her. Unless she obey freely and fully she must pay in unrest and vagaries. It is not because we have lost sight of our own splendid potentiality that we look with envy upon the man's job."

Continuing Mrs. Fox said: "That there would be better government if women had the ballot is a statement we constantly hear. The only way to prove its truth is by experience. Has it been true where women have had the ballot? For twenty odd years in Colorado they have exercised this prerogative. I have here a careful comparison of the laws of the two States, Massachusetts and Colorado, appertaining to the welfare of women and children, which shows how much fuller the laws protecting women and children are in Massachusetts. The Children's Courts established by Judge Lindsay were undoubtedly an achievement in Colorado, but they were established many years before in Massachusetts without the woman's vote. Another instance of the futility of the claim that women would perfect the laws is in Wyoming where women have had the vote for over forty years and where there is among its statutes a law for justifiable homicide. Women did not need the vote in New Jersey to secure largely by their influence legislation against the evils of child labor, the establishment of our probation system, which is far ahead of that of Colorado, and the creation of our State Board of Children's Guardians."

"We are constantly told," said Mrs. Fox, "that it is for the sake of woman in industry that we must stand for her enfranchisement. How about the women in industry with whom we have been in closest touch—our own domestic servants? Is there any class of women outside the sweat-shop whose working hours are so long, and whose work so unorganized as these women? Or, by the way, have you ever heard of any important labor-saving device for domestic use that was invented by a woman? We are often told that women are more altruistic than men, and that their influence in politics will therefore have much moral weight. How many women prove this by buying only such ready-made garments as they know are made under decent conditions? There is no power in the land that equals the power of the purchasing public in remedying sweat-shop conditions. Do we really care enough about it to put ourselves to a little inconvenience for it?

"How many women know or care anything about the passage of the recent workmen's compensation and employers liability bills in New Jersey, and how many of us took either personally or in our organizations, any active interest in their behalf? Do you women know that if one of your servants is hurt while she is in your employ, whether you are to blame for it in any way or not, you or your husband will have to pay for it. What do you think about it? Does it appeal to you as a fine piece of legislation? I venture to say that when it comes home to us personally we shall find that women in the home show just about the same average of humanity or inhumanity as the men do in industry.

"As for a minimum wage law, this is an economic problem for which the specialists themselves can see no solution in legislation. It is woman's very greatness of heart her first asset in the home that prompts her to take these short-cuts to Arcady. Take the anti-canteen law for example. No reasonable person denies today that its passage was a fatal mistake. It has proved the ruin of the very young men for whose protection it was devised.

"We are not satisfied that our daughters must have unwomanly powers because they have unwomanly wrongs. Womanhood is under shameful tyranny in the shops and mills, but I want to destroy the tyranny while the suffrage would destroy the womanhood.

"In conclusion let me suggest that you ask yourselves these questions:

"How will suffrage help the working women? What, for instance, can it do for the garment workers who are now on strike in New York?

"What right that woman needs and does not now have, will the ballot give her?

"Is she not thoroughly protected by the existing laws? Her rights as a taxpayer and as a holder of property are not in danger. Her dower rights are secured. She gets for her taxes, if she is a property holder, just the same protection that a man gets, and the same benefits. The money tax is levied on the property of men, women and children alike. The service tax however, is levied on man alone. I mean jury service, police service, military service, etc.

"Was the women's vote needed to make Julia Lathrop head of the Federal Children's Bureau, or Miss Boardman head of the American Red Cross Organization, or Ella Flagg superintendent of Chicago schools, or Mrs. Alexander president of the New Jersey State Board of Children's Guardians?

"The exceptional women who can fill such administrative offices are in great demand. It did not need the vote to get the opportunity for their work, or to hold their jobs. What then is there that the vote can give us to compensate for the addition of one more harassing factor in modern life."

Following Mrs. Fox, Mrs. Feickert, an ardent Equal Suffragist, presented her views, saying in part:

"I believe in suffrage for women because I know it would give them larger opportunities for service, and I have faith enough in women to believe that they would avail themselves of these opportunities. I believe that anything which enlarges our mental horizon is going to be good for us. Should being a mother mean being little enough to mother only your own children, or big enough to mother all children? Should your motherhood stop at your front door? Is it better for our hearts to contract until they are small enough to care only for our own flesh-and-blood sisters, or swell until they are big enough to include all women in one great sisterhood?

"Our opponents endeavor to attack the States where women have the ballot. Let me quote you extracts from a letter dated January 20, from Mrs. Adrianna Hungerford, president of the Colorado W. C. T. U.:

"'I have lived in Colorado ever since equal suffrage was obtained, and have visited the principal towns and cities as well as the country places, and have never known of one woman who neglected husband or children to attend to politics. In the smaller towns especially conditions have improved since women have voted, although doubtless the greatest good has come to the women themselves; their outlook has broadened with their new responsibilities, they spend less time in idle gossip and are better companions for their husbands and sons.

"'Women voters cannot bring the millenium for they are outnumbered by the men voters by many thousands (42 per cent. of the population are women, and four-fifths of all these women register and 95 per cent. of those who register vote—a larger per cent. than of men).

"'The best women go to the polls regularly and vote. The women of the 'red light district' do not vote unless compelled to, and anyway a bad woman's vote is just as good as that of a bad man, and it takes at least ten bad men to support one bad woman. Only one woman has ever been accused of ballot-box stuffing, and she was not convicted.

"'Denver did not go 'wet' in the last campaign, it stayed 'wet,' but there was a large addition of 'dry' territory.'

"The most interesting thing, to me, at the great Suffrage convention in Philadelphia in November was Jane Addams' explanation of her reasons for going into politics. She said that she found that the things which were nearest her heart, better industrial conditions for women, real justice for the little children of the poor, the justice of light and food and play, social welfare work of every description, had themselves gone into politics, and if she was going to continue working for them, she would of necessity have to follow them.

"And that is the real reason why all the women most active in social and philanthropic work desire the power of the ballot. Results in the nine States where women vote show that women do not stick closely to party lines. Judge Lindsay says that in by-elections, where all the nominees for office are equally good, the women are not especially active: but when a great moral issue is at stake, or if any of the political parties put up a candidate who is morally unfit to hold office, the women turn out and vote solidly against him."

Miss Bronson denounced the disorderly actions of the women suffragists in England and also peaceful demonstrations made by the adherents of the cause in this country. She asserted that the average woman would not be able to grasp the problems as well as the average man and she claimed that a woman's power could be used to better advantage in moulding public opinion than by means of the ballot. Only 8 per cent. of the women of the country desire the ballot she asserted, adding that if the women were enfranchised few would vote, but the responsibilities would rest on all of them. Continuing the speaker attacked the laws of Colorado, where women vote, claiming that the laws for the protection of child labor and women are not as advanced there as in other States of the Union, where women do not vote. Throughout her address she repeatedly scored Miss Jane Addams, the noted suffragist.

"Suffrage is a womanhood that will call from us our full faculties," said Mrs. Bjorkman. "Without the vote the women cannot exercise their full powers. It is a woman's question which women will have to take hold of and solve." She referred to the efforts made by the women in the enfranchised States to stamp out all forms of vice, especially the White Slave traffic.

One expression of hers which was heartily applauded was, "The right to vote should belong to us women the same as our voice, our feet or our hands. There is no mother whose heart does not prompt her right in deciding whether her child should work in the sweat-shops. For the children of the land, if for no other reason, we should work for 'Votes for Women.'"

SESAME CLUB TO MEET.

The Sesame Club will meet with Mrs. Charles E. Herring, 102 Central avenue, tomorrow morning at 10 o'clock.

SMALL BOARD BILL HALTED IN SENATE

Measure Got Through Assembly, But Its Progress Was Checked in Upper House.

Trenton, Jan. 29.—The efforts made to rush through House bill 12, which validates the election of Chosen Boards of Freeholders under the small board act, was checked in the Senate yesterday afternoon. The question was raised as to whether some sections of the bill would not clash with Civil Service requirements and the bill was laid over.

The Zisgen bill ratifying the election of small boards and confirming appointments made by the boards, was passed in the House yetserday by a vote of 52 to 0. Following its passage, Mr. Zisgen moved suspension of the rules so that the bill could be rushed to the Senate at once. This course was agreed to without opposition, but the latter body checked the progress of the bill by laying it on the table.

FARMER'S GRANGE.

There will be a meeting of farmers at Mt. Bethel tonight, when preliminary steps will be taken toward organizing a grange. The matter has been under consideration for some time, and a majority of the farmers are said to be in favor of the proposition.

—Use Press want ads.

Annual Statement

Plainfield Savings Bank,

January 1, 1913.

ASSETS.

Bonds and Mortgages	$ 685,700.00
Municipal, County and Railroad Bonds	482,675.00
Demand Loans	1,300.00
Banking House	31,000.00
Interest Due and Accrued	7,689.8
Cash on hand	31,076.3
	$1,240,441.2

LIABILITIES.

Amount Due Depositors	$1,159,240.[illegible]
Surplus	81 200.6[illegible]
	$1,240 441.2[illegible]

WM. F. ARNOLD, President.
JAMES C. POPE, Treasurer.
1 29 3

Old Hats Refinished Made Equal to New

Have you ever realized the amount of money wasted every year on hats that are cast aside simply because they are soiled or out of shape or the trimmings have become shabby? They can be refinished and retrimmed to look like new. Now is the time to have your old hats fixed over as it will not be long before straw hats will be worn. You will save the price of a new felt hat before the straw hat season opens. Bring in your old hats and we will convince you it is worth while having them fixed over. Shape changed if desired.

Ladies Hats cleaned and reblocked

OPEN TILL 8:30 EVENINGS.

Milton H. Hinchcliff
PRACTICAL HATTER.
132 North Avenue
10, 12 tf s-w

SPECIAL

TABLE DE'HOTE DINNER
Served at TRUELL HALL
Every Thursday Evening from 6 to 8
PRICE $1.00
Card party in evening.
11 1 3mos m-w

Arrival and Departure of Mails

At Plainfield Postoffice

February 1, 1913.

NEW YORK MAILS. Arrive—5:30, 8:00 8:30, 10:45 a. m., 1:30, 2:30, 3:00, 3:30 8:30 p. m., 12 midnight. Close—6:30 8:00, 9:00, 10:45 a. m., 12 noon, 2:00 3:00, 5:00 p. m.

SOMERVILLE AND EASTON. Arrive—8:30 a. m., 12:30, 3:15 and 7:00 p. m. Close—6:30, 8:00 a. m., 1:30, 4:[illegible] p. m.

PHILADELPHIA—Direct. Arrive—5:30 8:00, 9:40, 11:45 a. m., 12:30, 2:30, 7:0[illegible] p. m. Close—6:30, 11:30 a. m., 1:30, 7:00 9:00 p. m.

THROUGH FAST MAIL FOR EAST Close—12 noon, 2:00, 3:50, 5:30 p. m.

DIRECT THROUGH FAST MAIL FOR WEST. Close—6:30, 11:30 a. m., 1:3[illegible] 3:00 and 9:00 p. m.

DIRECT SOUTHERN MAILS. Close—6:30 a. m., 1:30, 7:00 and 9:00 p. m.

PENNSYLVANIA. West of Easton Close—6:30 a. m., 1:30, 3:00, 7:00 p. m.

ELIZABETH—Direct. Arrive—5:30, 8:4[illegible] 11:55 a. m., 12 noon, 2:00, 5:50, 9:00 p. m.

NEWARK—Direct. Arrive—5:30, 8:35 a. m., 1:20, 2:30, 5:30 p. m. Close—6:3[illegible] 8:00, 9:00 a. m., 12 noon, 2:00, 3:50, 5:3[illegible] 5:50, 9:00 p. m.

WATCHUNG. Arrive—8:00, 9:45 p. m. Close—9:00 a. m., 2:30 p. m.

WARREN'VILLE. Arrive—1:00 p. m. Close—9:30 a. m.

SUNDAY MAILS. Office open from 9 to 10:30 a. m.
Mail closes at 6:45 p. m.

R. H. BIRD, P. M.

A. H. ENANDER

Sanitary Plumbing, Gas Fitting, Steam and Hot Water Heating
Contractor for Sewer Connections
126 WATCHUNG AVE.

Store Closes Saturday at 9 P. M. Others Days 5:30.
Telephone 3500—Market—Five Five Hundred

L. S. Plaut & Co.

BEE HIVE New Jersey's Shopping Center NEWARK
711 TO 721 BROAD STREET

Another Wonderful Sale

John S. Brown & Sons Co.'s

FAMOUS LINENS

Almost Half the Regular Price

Brown's "Shamrock Brand" Linen Pillow Cases—Regular $1.19 to $10.00, particularly fine in quality, hand hemstitched and scalloped edges, elaborately embroidered in beautiful designs, some with English eyelet work, others with solid embroidery, great collection to choose from; the very best designs are among the assortment; size 22½x36 in.; variety of grades; special, pair ..... $1.89 to $8.98

John S. Brown & Sons' "Shamrock Brand" Irish Linen Huck and Diaper Towels—Including all kinds from the dainty guest towel to the large practical and show towel, the latter embraces hemstitched and scalloped edges, some are plain centres and damask borders, others are fancy figured centres and borders in beautiful designs; also a splendid collections of elaborate hand embroidered towels.

Regular 39c to 89c Hemstitched and Scalloped Guest Towels, special at ..... 35c to 50c

Regular 69c to $1.50 Hand Embroidered, Hemstitched and Scalloped Guest Towels; special ..... 39c to 98c

Regular 59c to $1.98 Hemstitched and Scalloped Large Towels; special at ..... 39c to $1.19

Regular $1.25 to $3.50 Embroidered, Hemstitched and Scalloped Large Towels; special ..... 79c to $2.19

Brown's "Shamrock Brand" Napkins—In breakfast, lunch and dinner sizes; in nearly every instance will match the patterns of above cloths.

22½x22½; regular price $3.98 to $9.98; special ..... $2.79 to $5.98
24x24; regular price $5.50 to $7.50, special ..... $3.50 to $4.75
27x27; regular price $6.98 to $24.50, special ..... $4.79 to $12.98

Brown's "Shamrock Brand" Table Damask—By the yard, 72 inches wide.

Regular $1.50; special at the very low price, yard $1.19
Regular $1.75; special at the very low price, yard $1.29

John S. Brown & Sons' Fancy Linens; savings ¼ to ½—An immense quantity in teremendous varieties, which include a marvelous collection of dainty and desirable items; embraced in the assortment are doilies, scarfs, shams, tea cloths, tray cloths, centrepieces, lunch cloths, pillow cases, etc.

BROWN'S "SHAMROCK BRAND" PATTERN TABLE CLOTHS.

Size 2x2 yards, reg. price $2.75 to $10.98; special ..... $1.89 to $6.98
Size 2x2½ yards, reg. price $3.50 to $13.98; spec. ..... $2.39 to $8.98
Size 2x3 yards, reg. price $5.98 to $13.98; spec. ..... $3.69 to $8.98
Size 2x3½ yards, reg. price $8.98 to $1250; spec. ..... $5.59 to $7.98
Size 2x4 yards, reg. price $9.50 to $12.50; spec. ..... $6.89 to $7.98
Size 2¼x2¼ yards, reg. price $4.98 to $9.50; spec. ..... $3.29 to $6.39
Size 2¼x2½ yards, reg. price $5.50 to $10.50; spec. ..... $3.69 to $6.98
Size 2¼x3 to 2¼x4 yds., reg. price $10.50 to $12.50; ..... $5.98 to $7.98
Size 2½x2½ yards, reg. price $5.50 to $17.50; spec. ..... $3.69 to $10.98
Size 2½x3 yards, reg. price $9.50 to $14.50; spec. ..... $5.50 to $8.50
Size 2½x2½ yards, reg. price $14.50 to $17.50; spec. ..... $8.50 to $9.75
Size 2½x4 yards, reg price $16.00 to $20; special ..... $8.50 to $10.98
Size 2½x4½ yards, reg. price $24.50; special $12.50

711 TO 721 BROAD ST. NEWARK.

All Plainfield Elizabeth Trolley Cars pass our door. Wagon delivery to Plainfield and vicinity daily. No Branch Stores.

FURNACE WORK A SPECIALTY

Heating and Plumbing Counsel

WE ARE READY at all times to help you plan the plumbing and heating in your home and give you the best prices on the best quality of fixtures. Our experience, our large stock of "Standard" plumbing fixtures and our efficient working force combined, can make your bath-room a model for comfort, convenience and beauty. Talk over your building and repair plans with us and get our estimate on your plumbing and heating. All repair work is neatly and promptly done.

P. A. McVoy
PLUMBING AND HEATING
Telephone 396.
266 East Front Street, Cor. Washington.

CHEER UP!

You can make your homes bright and gay be the use of

LIQUID VENEER.

It is not a varnish, but a surface food. Apply it with a cloth to your Woodwork, Pianos, Furniture, Carriages, Automobiles, Bicycles. It makes old things look like new. Wonderful for dusting.

JAP-A-LAC IS a varnish, made in 21 colors and natural. It is used for everything that needs varnishing from the cellar to the attic. Ask us for it.

PROTECT YOUR HANDS—Get a pair of our Cotton Gloves; housewives, mechanics and autoists use them.
10c, 15c, 20c, 25c, 35c, per pair.

A. M. GRIFFEN CO.
119-121-123 E Front St, Plainfield, N. J.
Two 'Phones 6 214

WHY NOT TAKE OUT AN AUTOMOBILE POLICY NOW AGAINST FIRE, AT 1½ PER CENT.

J. E. CURTIS, 183 NORTH AVENUE. PHONE 92

DANCE HALL BUDGET PROPOSED BY COLGATE

Trenton, Jan. 29.—Senator Colgate has introduced in the Senate a bill designed to license dance halls, bowling alleys and billiard and pool parlors. The bill is supported by social workers in Newark and surrounding municipalities. About the same time Assemblyman John A. Matthews placed a similar measure before the House.

Both bills provide for county supervision of the public places enumerated and authorize the appointment of a license inspector, whose duty it shall be to see to the enforcement of the regulations. The sum of $10 annually is exacted as a license and $5 for a transfer of license. The Board of Freeholders would issue the licenses and receive whatever revenue there might be.

SHORE MASS MEETING FAVORS BRANCH COURT

Long Branch, Jan. 29.—An effort will be made by the Board of Trade of this city to bring about the passage of a bill establishing a branch court for Monmouth county, to be located at Long Branch. A joint meeting of the Board of Trade and the East Monmouth League was held at the City Hall, Monday night, at which a resolution was passed that a special committee go to Trenton to work for the measure.

The bill was framed by former Judge Heisley, and former Governor Fort, Attorney-General Edmund Wilson and former Attorney-General Robert H. McCarter agreed as to its constitutionality.

Speaker Leon Taylor was reported to be opposed to the bill, but favored a district court in its place. He has introduced a bill incorporating the first judicial district court, embracing Asbury Park and points south. This bill was also discussed. Monday, in conference with Mayor Newcomb, he is said to have opposed a branch court because many voters did not favor it.

There are 74,000 people living along the shore to 20,000 inland, and Arthur H. Hope, president of the East Monmouth League, Monday night declared the shore people spent $20,000 in car fares, most of which could be saved if a branch court were established at Long Branch.

Thomas P. Fay argued for moving the courthouse to Long Branch instead of having a branch court. The committee to work for the measure includes Leon Cubberley, Edward E. Lacour and Frederick R. Cutcheon. Senator Slocum will be asked to introduce the bill.

N. P. H. S. NOTES.

At a meeting of the North Plainfield High School athletic association held Monday afternoon it was decided that the interclass basketball league should not be controlled by that organization. A board of directors was selected to control the league activities and look after the finances. The championship winner will receive medals for distribution upon the members of the superior team.

Donald Ketchum, the star guard of last year's Sophomore team, has decided to return to the game and his playing will materially strengthen his class team.

The girls' basketball team regained its old time form Monday afternoon by trimming the Westfield School girls to the tune of 21 to 13. Miss McAuliffe's playing featured the playing.

The boys' team has been treated to some stiff practices during the past week in prepartion for the game against P. H. S. on Saturday. A new code of signals has been introduced by Coach Webster and they have tended to inject new life into the team.

Carroll Taylor lost his basketball sweater while joy riding the other night and is anxious to get it back. The finder will relieve his mind by returning it.

Raymond Kline has been elected captain of the senior class team but the class has as yet failed to agree on a manager.

Elmer French and Lester Chandler have been elected captain and manager respectively of the Freshmen interclass representatives.

"YOUNG JOHN D." 40 YEARS OLD.

New York, Jan. 29.—John D. Rockefeller, Jr., only son of the Standard Oil magnate and prospective heir to the bulk of the colossal fortune possessed by his father, entered upon his fortieth year today, having been born on January 29, 1874, in the family home in Cleveland. Mr. Rockefeller was married in 1901 to Miss Abby Aldrich, daughter of the Rhode Island senator. The couple have five children, four of whom are boys.

—Advertise in the Daily Press

—Neuman Bros. are selling a choice Oolong tea that is delicious. **

COMING EVENTS.

TODAY:
Queen City Lodge, No. 226, I. O. O. F., install officers, 8 p. m.
Camp No. 1, P. O. of A., social, afternoon.
Annual "ladies" night" entertainment, Anchor Lodge, No. 149, F. & A. M., 8 p. m.

THURSDAY:
Birthday party and entertainment, Church of the Heavenly Rest, 8 p. m.
Banquet for local agents Prudential Insurance Company, Waldorf Hotel, 5:30 p. m.
Lecture Y. M. C. A., 8 p. m., by Clarence T. Atkinson, subject, "How to Live 100 Years."
Turkey supper, Trinity Reformed church, 5:30 to 9 p. m.

FRIDAY:
Concert by Edna Kimball Concert Company, Park Club, for benefit Holy Cross church, 8 p. m.
Turkey supper, Trinity Reformed church, 5:30 to 9 p. m.
Illustrated lecture by Dr. William Jay Peck, of New York, at First Baptist church, on "In and Out of the Saddle Through the Holy Land," followed by social gathering of the Bible school.

—Press Wants show many chances for advancement.

—As a reliable business guide—an outline of what opportunities are at hand and what is most in demand—read Press Want Columns.

AUCTIONEERS.

Murray, the Auctioneer

Auction rooms, 326 W. Front St., near Grove, where everything necessary for a house can be had for little money. We buy and sell everything in good and clean condition, including household goods, musical instruments, books, magazines, silverware, bric-a-brac, jewelry and wearing apparel. Sales every other thursday. 'Phone 666.

The Leading Auctioneers
W. A. SCHORB & CO.
Also Dealers in Second Hand Furniture—Bought and Sold.
120 Madison Av., Jackson Bldg
Telephone 1707-W.

Our business is negotiating small or large loans for people keeping house.

We charge a reasonable service fee, arrange payments either weekly or monthly, and give each customer a memorandum of agreement

Honorable Dealing and Courteous Treatment.

HOUSEHOLD LOAN CO.
143 East Front Street,
Plainfield, N. J.

FLOWERS
FOR ALL OCCASIONS
STANLEY
159 EAST FRONT STREET.
Telephone 928.
Daily shipments from our greenhouse. Decorations for weddings and banquets. Dealer in Fine Flowers, Palms and Ferns. We deliver in Greater New York or any city of the United States. Floral design work by floral artists. Prices always moderate.

ADVERTISEMENTS
—FOR—
NEW YORK HERALD
WORLD, TIMES, SUN, JOURNAL,
TELEGRAM, AMERICAN,
BROOKLYN EAGLE, GLOBE
—AND—
NEWARK EVENING NEWS
RECEIVED AT
PLAINFIELD DAILY PRESS
AT REGULAR OFFICE RATES.

RESTAURANT
NEIGHBOUR
CATERER
133-135 North Ave.
TELEPHONE

COFFEE of QUALITY & COFFEE of FLAVOR
to suit the most delicate taste, a breakfast is not complete without a cup of our Java and Mocha Coffee.
Our Formosa Oolong Tea
—delicious in flavor—
50c, 60c and 75c a Pound
NEUMAN BROS.
GROCERS
Watchung Ave. and Fifth St. Telephone 760
Efficient and Rapid Delivery Service to All Parts of the City

HAND'S EXPRESS CO.
OLD RELIABLE
STORAGE
All Rooms Separate, Light and Dry
Furniture Packed and Shipped!
Office 69 Somerset St. 'Phone 541

T. A. Moore
UNDERTAKER
612 E. Sixth St.
TEL. 741-R

Established 1872.
P. CASEY & SON,
UNDERTAKERS AND EMBALMERS
Office 116 Park Avenue. Tel. 884-W. Res. 417 W. 3d St., Tel. 584-W. Office open day and night. N. Y. office 10 E. 22d St. Tel. 2094-Gramercy.

A. M. RUNYON & SON,
UNDERTAKERS
402 Park Avenue. Telephone No. 40.
Office open day and night.
Office of Hillside Cemetery.
New York office—50 Great Jones St. Tel. call 3315-Spring.
New York Embalmers License—1220.
New York Registered Licensed Undertaker No. 315.

JAS. J. CHAS. A.
J. J. & C. A. HIGGINS
FUNERAL PARLORS
Park Ave., Cor. Fourth St. Tel. 1753-J
Our Booklet Entitled
"A Modern Mortuary Establishment"
Sent Upon Request

L. L. MANNING & SON,
STEAM GRANITE WORKS
Corner Central Ave. and West Front St. Opposite First Baptist Church.

LOST AND FOUND.

LOST—Saturday afternoon a small gold bar pin set with light green stones and pearls. Return to Press Office. Reward. 1 27 3

LOST—Sunday evening, small white poodle. Reward, 22 Norwood avenue. 1 28 3

LOST—Small brown pocketbook containing $12. Reward for return of same to Press office. 1 29 2

LOST—Waterman fountain pen. Please return to 203 West Sixth St.; reward.

LOST—Large black sweater, maroon collar and cuffs; reward. 25 Fairview avenue. 1 27 3

EMPLOYMENT AGENCIES.

EMPLOYMENT Agency, Mrs Keler, 22 Somerset place, the oldest and most reliable (all nationalities) 'Phone 1724. 7 1 tf

C. NORTHEN'S Employment Office for reliable help. 218 East Front street; 'Phone 630-J. 1 2 1mo

MURRAY'S Employment Registry Office, for reliable help and good situations; all nationalities; male and female; help sent anywhere. 326 West Front street, near Grove, at Murray's auction rooms; 'Phone 666. 12 5 tf

F. J. SKINNER, employment agency, 146 Central Ave.; 'Phone 1933-W. First-class help and first-class places furnished. 11 9 tf

FOR SALE OR TO LET.

HOUSE, 120 Grove, corner Park place; fine location; lot 50x150; modern improvements; ten rooms and bath; sale on easy terms. Inquire 521 Madison avenue. 1 22 1mo

FOR SALE—CHICKENS AND EGGS

100 LEGHORN, Ancona and R. I. Red pullets for sale; excellent laying strains; $1.50 up. Guy Bender, 1052 Sherman avenue. 1 11 1mo

FOR SALE—6 White Leghorn roosters; $1 each; thoroughbreds. 1090 Arlington avenue. 1 29 3

HELP WANTED—MALE.

WANTED—Broad silk weavers for plain and box looms; good pay and steady work. Apply Mitchell, Watchung Silk Co., Plainfield. 1 27

I HAVE a gentleman of sterling character living in Dunellen willing to invest part of $5,000 necessary to market patented child's novelty; another gentleman is wanted, "Christian preferred," to invest same amount; big opportunity for business man, hustling salesman or novelty man; if you would know a good novelty when you see one, write and arrange for interview; best references please give some information when writing. Address M., Plainfield Daily Press. 1 28

WANTED—Bright young man for grocery business to solicit and deliver; must have good references. Apply S. Mann, 921 West Third street. 1 27

REAL ESTATE FOR SALE

IF sold now, 517 Belvidere avenue, near Netherwood station $5,500; other houses on Belvidere avenue, very low prices, easy terms. 82 Berkeley avenue, 8-room brick house hot water heat, open fireplaces, lot 50x300; [illegible] house, lots of room; if sold at once will sacrifice for $3,500; easy terms. Lots on Netherwood Heights, the most desirable part on top of the hill, seven minutes from the station, only $18 front foot. Netherwood Realty Co. Netherwood. 1 25 6

CHOICE LOT for sale—Berkeley avenue, Netherwood; 95 foot front by about 235 deep. R. J. Richardson Westfield, N. J. 'Phone 66-J. 10 8 tf eot

FOR SALE—Six-room house; improvements. For particulars address H. A. Case, Dunellen, N. J. 1 22 4 eot

FOR SALE—New house, ten rooms, central location, large piazza sleeping porch, southern exposure hot water heat, tiled bath rooms part mortgage. "Craftsman," care Daily Press. 1 29 3

WANTED—Young couple anxious to buy home; can pay $500 down must be reasonable. Address P. O. Box 631, Plainfield. 1 28

FOR SALE—House and barn, 81 Third place. Joseph W. Gavett. 1 28

FOR SALE—House, 6 rooms, part improvements. Inquire 135 Duer street. 1 27 6

8-ROOM house, all improvements, fine condition; central; owner leaving town. Price $3,000. W. R. Way, 308 Watchung avenue. 1 25 6

FOR SALE—Fine lot, 150 feet, on Cedarbrook terrace, corner Prospect avenue. J. T. Vail. 1 15 tf

SITUATIONS WANTED—MALE.

YOUNG man wishes position as butler; can drive auto or horse; best references; tel. 832-W. 1 27 3

WANTED—MISCELLANEOUS.

WANTED—Cyphers incubator with capacity for 75 to 100 eggs. Address, stating price, to Incubator, care Press. 1 28 2

WANTED—Ten double horse loads cow manure. Telephone 2065, Plainfield. 1 24 tf

WANTED—Top buggy. 'Phone 1237-J, Fanwood. 1 29 2

HELP WANTED—MALE AND FEMALE.

MEN—WOMEN—Get government parcels post jobs; $20 week. Write for list of positions open. Franklin Institute, Dept. 232-A, Rochester, N. Y. 1 9 1mo

-CLASSIFIED ADVERTISEMENTS-

COPY RECEIVED UNTIL 1:30 P. M. DAILY

One cent a Word for first insertion, one-half a cent a word for each subsequent insertion of the same advertisement for less than one month. Fifty cents a line (six words) for one month. DOUBLE CHARGE FOR CAPITALS. NO ADVERTISEMENT RECEIVED FOR LESS THAN 10 CENTS.

The Plainfield Daily Press cannot give information regarding advertisements for which answers are to be sent care of the Press. Persons replying to office addresses must mail or leave written answers as stated in advertisement.

HELP WANTED—FEMALE.

WANTED—Girl for office work Address Girl, care Press. 12 11 tf

WANTED—Woman for general housework; small family; reference required. 123 East Sixth street. 1 21 tf

WANTED—Two girls for light and clean work; steady positions and chance for advancement. Apply Mitchell, Watchung Silk Co., Plainfield. 1 27 3

WANTED — Competent white chambermaid and waitress with references. Apply Lyman, 76 Washington avenue. 1 27 tf

GIRLS WANTED—EXPERIENCED AND LEARNERS, SINGER MACHINE. APPLY 523 WEST THIRD STREET, FIRST FLOOR. 1 27 6

WANTED—A young lady to act as cashier and bookkeeper. Apply J. C. Storm, butcher shop, 318 Liberty street. 1 29 2

$2.50 PER DAY paid one woman in each town to distribute free circulars and take orders for concentrated flavoring in tubes. D. B. McCurdy Co., Como Building, Chicago 1 24

WANTED—Capable girl for general housework; small family; good wages; references. 604 West Seventh street. 1 28

WANTED—Young white girl for nurse maid; one who can go home nights preferred. Call 30 Washington avenue.

GIRL wanted for general housework; small family. Apply 27 Vine street. 1 28 3

WANTED—At Mrs. Northern's Employment office, girls for general housework, cooks, chambermaids and waitresses; must have references. 218 East Front street. 1 27 3

WANTED—A competent white girl for general housework. 983 Madison avenue; Tel. 1364-R. 1 28 3

WANTED—Competent white girl for general housework; no washing equired. 982 Prospect avenue. 1 28 tf

SALESLADY and alteration hands wanted; cloak and suit department. Steady position for right parties. Plainfield Credit Outfitting Co., Front and Somerset Streets, one flight up. 1 27 3

WANTED — EXPERIENCED OPERATORS ON LADIES' MUSLIN UNDERWEAR; ALSO LEARNERS TAKEN, PAID WHILE LEARNING. SCHILLER BROS., 320 WEST FRONT ST., TWO FLIGHTS UP. 1 28 1mo

WANTED—Cook; must know her work and have good reference. Apply 1000 Central avenue. 1 23 tf

WANTED—At once, cooks, waitresses, general houseworkers and nurses. Call Mrs. Keller's agency, 22 Somerset place; 'Phone 1724. 12 31 1mo

SITUATIONS WANTED—FEMALE.

A RESPECTABLE girl wishes place as cook. 541 West Fourth street. 1 27 3

POLISH woman wants to take washing home; references. 729 South Second street. 2 28 tf

WANTED—Lady's washing at home, and two days out. Address Quickly, care of Press. 1 28 3

WOMAN wants housework; reference. Call after 6, address, houseworker, 127 Watchung avenue. 1 28 3

DUTCH girl wants position as general houseworker; good references. Mrs. Swan, 316 Prescott place. 1 28 3

MONEY TO LOAN.

MONEY TO LOAN on bond and mortgage. Mulford, opposite depot 12 28 tf

MONEY to loan on first mortgage. Lewis A. Clement, lawyer, Babcock building. 1 27 6

TITLES abstracted for purchasers of real estate and bond and mortgage loans. Chas. J. McNabb, 209 North avenue. 2 18 tf

$3,500 TO LOAN on bond and mortgage at 5 per cent.; state location of property. Address Loan, Press office. 1 28 3

MONEY TO LOAN on bond and mortgage. J. T. Vail. 5 9 tf

$25,000 TO LOAN at 5 per cent in sums to suit. [illegible] mortgages Elston M. French, 1[illegible] North avenue

REAL ESTATE AGENTS.

REAL ESTATE for sale, rent and exchange. Insurance in strong companies at lowest rates; money loaned on real estate. Thickstun & Emmons, 197 North avenue. tf

FOR RENT.

TO LET—Seven-room house; all improvements; with or without garage. 356 East Second street. 1 28 3

TO LET—Four rooms, 671 West Fourth street. Tel. 508-R. W. C. Burke. 1 28 tf

FLAT, 6 rooms, all improvements. 109 Somerset street. 1 29 4

SECOND floor, in two-family house, 5 rooms and bath; all improvements. 648 Essex street. 1 29 6

NEW two-family 6 rooms each; water, toilet, gas; rent $14; sell or exchange for good lots; M. F. Gano, 142 North avenue. 1 27 tf

FOR SALE.

FOR SALE—4 small horses, $30 each; also 8 heavy horses, suitable for farm work; also good steel tired surrey, $15. Wiegel, 2346 Prospect avenue, near 185th street, near Bronx Park, Bronx, New York. 1 14 1mo

FOR SALE—6 h. p. Gasoline Fairbanks engine, first-class condition; cheap; can be seen at Plainfield Auto Tire Co., 407 Watchung avenue. 1 25 tf.

SPECIAL sale of hand wrought brass; a few pieces left from Christmas stock to be sold this week at reduced prices. Naomi E. Markley, 329 Park avenue. 1 28 2

HORSE for sale. 216 New St. 1 28 3

FOR SALE—Golden oak dining table and four chairs, $12; a bargain to quick buyer. 957 Union street. 1 27 3eod

FOR SALE—Second hand grocery delivery wagon. 315 Central avenue. 1 28 3

FOR SALE—New rubber tire runabout for sale cheap. 661 West Front street. 1 27 3

FOR SALE—A good work horse; sell cheap. 30 Harmony street. 1 27 3

FOR SALE—Cheap, glass enclosed Rockaway. 29-31 Somerset street. 1 29 3

FOR SALE—Two farm horses; good workers. Apply 775 Kensington avenue. 1 28 3

FOR SALE—All kinds of fine gloves, lined and unlined, a large variety of buckskin gloves and gauntlets for working and driving; kid gloves, slightly damaged, at half-price. Plainfield Glove Store, 5[illegible] Somerset street. 9 27 tf

MISCELLANEOUS.

STANLEY DAY AGENCY—Representatives of all first class papers; advertising placed at reasonable rates. 'Phone 367-R, Babcock building, Plainfield. 1 20 1mo

STORE your furniture with the Plainfield Storage Company, reasonable rates. Orders left for moving vans. Nagle's, Front and Grove Sts. 1 18 tf

H. H. BUTLER, D. V. S.—Pet animals a specialty. OFFICE AT WM. T. CAMPBELL'S, 108 Somerset street, 'Phone 230. Hospital for dogs. (Cut out for reference.) 1 8 tf

MRS. BONY—Street dresses and evening gowns. Wedding gowns a specialty. Work guaranteed. Call 417 East Fifth street. 1 4 1mo

ROOMS AND BOARD.

FURNISHED room to rent; center of town; light and airy and improvements. 334 East Fifth street. 6 15 tf

TO LET—Rooms with board, also table board. 108 Central avenue. 1 14 1mo

TWO good-sized rooms, nicely furnished or could connect; private family. 709 East Seventh street. 1 24 6

FURNISHED rooms, with improvements, for light housekeeping. 445 Orchard place. 1 28 1mo

TO LET—Warm, sunny room; private table; excellent board for two. Mrs. Berrien, 602 Madison avenue. 12 21 tf

LARGE front, alcove room, with board. Mrs. Williams, 137 Crescent avenue. 11 1 tf

FOR SALE—PIANOS AND ORGANS.

KNABE PIANO FOR SALE—Magnificent $600 "Knabe" upright piano; like new; private party account of circumstances will sacrifice for cash if sold at once; opportunity seldom offered. Address "Owner," P. O. Box No. 631, Plainfield. 1 28 4

PLAYER-PIANO for sale; Hallet & Davis make; cost $700; fifty rolls; will sell very cheap. Apply Hotel Waldorf. 9 9 tf

FOR RENT.

TO LET—1348 West Front street, flat of four nice large light rooms with private hall, bathroom, three big clothes closets and steam heat. Rent seventeen ($17.00) dollars.

To Let—At twelve ($12) dollars, four room houses, Nos. 6 to 24 Jonnis place. First floor has a parlor, kitchen and living room combined, a toilet apartment, a sink and laundry tubs. Second floor has two fine rooms, three clothes closets. It is near Clinton Avenue station. Main line car is within seventy-five feet from the house.

To Let—81 Laramie Road, a five-room house, handsomely decorated; all improvements. Rent fifteen ($15.00) dollars.

To Let—For ten ($10.00) dollars, a four-room house on Bradford avenue, near De Kalb avenue, with city water, laundry tubs and toilet in the house.

To Let—1334 West Front street, at a reasonable price. A separate yard, six sheds, a stable with four stalls, large carriage room and large hay loft.

Jersey State Realty Co., 1346 West Front street. 11 8

FIVE rooms, gas and city water $10. 40 Chatham street. 1 2[illegible]

FOUR new apartments, Second, near Grant avenue; all improvements. Apply P. McDonough, 222 Madison avenue. 1 27

TO LET—87 Westervelt avenue, new six-room apartment; first floor; all modern improvements. William Lunger, 142 North avenue. 1 27

TO RENT—On Woodland avenue, 8-room house, all improvements. Enquire of C. VanHerwerden, 1[illegible] South avenue, Plainfield. 1 24

WILL sub-let at ¾ present rent. W. L. Snow, 1346 Watchung avenue, near Woodland. 1 2[illegible]

TWO vacant houses to let, 6 rooms each; pressed brick front; every improvement, gas, electricity, hot and cold water, toilet and bath room, tile floors, steam heat in every room; minutes' walk from depot. Apply Quickly, W. R. VanDerveer, Sr., 2[illegible]-A East Second street. 1 20

TO LET—1212 Martine avenue, [illegible] rooms, tiled bath; large sleeping porch; reasonable rental. Apply on premises. 'Phone 728-J. 1 2[illegible]

TO LET—Up-to-date flats, Jackson building. Inquire Janitor. 10 29

FOR RENT—Flat, 33 Somerset street; all improvements. Inquire Rothberg's Clothing Store. 1 2

FINE large store to let, 38 and [illegible] Somerset street, now occupied by Standard Automobile and Tire Co. R. M. French. 1 20

FLATS to let: 40 Harmony street. Inquire 18 Craig place. 11 12

MOVING PICTURE OR STEREOPTICON SHEET FOR RENT; big enough for the largest hall. Apply Daily Press office.

TO LET—Six room flat, with improvements. Enquire 15 Craig place. 12 14

TO LET—Corner store to let, suitable for tailor or cleaning and pressing business; good location. Apply 6[illegible] South avenue. 1 2

TO LET—To small colored family 6 room house on Westervelt avenue north of Mountain avenue. J. V. R. Vanderhoef, at Woodhull & Martine Co. 11 25 tf

HOUSES, $15; flats, $12 to $27; stores, $7 to $50. D. McInnes, 824 West Third street; Tel. 640-W. 11 14

TO LET—Two corner flats, private entrance and bath; steam heat. Apply Neuman Bros. 12 4

FLAT to let; 6 rooms; all improvements; $16; 140 East Second street. Inquire of William Hand. 11 15

TO LET—Up-to-date apartment 9[illegible]0 Arlington avenue. Inquire 4[illegible] John street. 11 18

TO LET—Five room apartment 4[illegible]3 John street. Inquire on premises.

TO LET—Two 3-room [illegible] Harrison avenue. M. [illegible] North avenue.

TO LET—Doube house [illegible] ments; seven rooms each [illegible] ments; centrally located. [illegible] Bros

TO LET—House, 326 [illegible] place; house, 318 Stebbins place [illegible] rooms, all improvements. [illegible] Fred Endress, 941 West Sixth [illegible]

FOUR-ROOM flat to let, with improvements; 714 Webster [illegible] Apply 770 Woodland avenue.

TO LET—Six-room house; [illegible] provements, adults only; no [illegible] 430 West Sixth street.

HOTELS.

WHEN IN PLAINFIELD, N. J. STOP AT

THE QUEEN CITY HOTEL

All Newly Furnished.
A la Carte Service Unsurpassed
P. FLOERSCH, Prop.
V. M. FLOERSCH, Mgr.

HOTEL WALDORF

HENRY WINDHAM, Prop.
EAST FRONT STREET
Gottfried Krueger's Extra Beer on Draught. Imported Wines, Liquors and Cigars. Hotel accommodations and private Dining Room.

WEINMAN'S CAFE

GENERAL NEWS TICKER.
Stock quotations
Up to the Minute.
'PHONE 1527.

HOTEL SOMERSET

Under New Management.
Newly Painted and Papered throughout. Table Board and Rooms by Day or Week.
W. G. FEASTER, Proprietor.
27 Somerset Street. Tel. 692-I

HOTEL KENSINGTON

NORTH AVENUE
UNDER NEW MANAGEMENT
House Thoroughly Renovated.
147 NORTH AVENUE
SUNDAY DINNER—FROM 12:30 TO 2 P. M.—50 CENTS.

COAL DEALERS.

GEO. O. STEVENS COAL
747 WEST FRONT ST

TenEyck & Harris

Dealers in
LEHIGH VALLEY COAL.
Office Rowley's Drug Store, 216 W. Front St. Tel. 2081-J-2.

TenEyck & Kelley
COAL
41 South Ave. Tel. 1155

R. L. CLINE
(Successor to C. H. Rugg & Co.)
BEST LEHIGH VALLEY COAL
Yard and office 428 W. 3d St. Tel. 9

N. MEYERS & SONS
COAL
COKE AND WOOD
Office tel. 1152-w. 121 Watchung Av.
Yard tel. 1911-w
4th and Washington Sts.

Richard Parrott, Jr.
BEST GRADES LEHIGH
COAL
696 South Second St. 'Phone 1589

New Jersey Central

TRAINS LEAVE PLAINFIELD.

For New York—2.10, 3.41, 5.41, 5.36, 5.5[illegible] 8.27, 6.55, 7.22, 7.26, 7.44, 7.41, 7.5[illegible] 8.12, 8.30, 8.36, 8.43, 9.29, 9.58, 10.20, 11.2[illegible] 11.52 a. m., 12.28, 12.58, 1.44, 2.39, 2.5[illegible] 3.22, 3.48, 4.12, 4.36, 5.39, 6.18, 6.40, 7.4[illegible] 8.27, 9.27, 9.30, 10.15, 10.36, 11.28 p. m. Sunday—2.10, 3.41, 5.41, 7.23, 7.58, 8.5[illegible] 8.34, 9.42, 10.37, 11.52 a. m., 12.32, 12.5[illegible] [illegible] 2.00, 3.17, 4.29, 5.34, 6.5[illegible] 8.12, 8.27, 8.35, 9.42, 10.28, 10.36 p. m.

For Newark—5.36, 6.27, 7.05 (through train to Newark), 7.41, 8.36, 9.29, 10.2[illegible] 11.20 a. m., 12.28, 1.44, 2.39, 2.5[illegible] 3.22, 4.36, 5.39, 6.18, 7.41, 8.27, 9.30, 10.36 p. m. Sunday—7.23, 8.52, 9.34, 10.37 a. m. 12.58, 1.28, 2.55, 3.17, 4.29, 5.[illegible], 7.14, 8.1[illegible] 8.35, 9.42, 10.36 p. m.

For Easton, Bethlehem, Allentown and Mauch Chunk—5.18, *8.17, 9.47, 11.19 a. m., 2.00, xx5.43, (6.59 p. m., Easton only). Sunday—5.45, 10.24 a. m., 1.5[illegible] xx5.43, 7.06 p. m.

For Wilkesbarre and Scranton—5.1[illegible] 8.17, a. m., 5.43 p. m. Sunday—5.45 10.24 a. m., 5.43 p. m.

For Long Branch and Asbury Park, etc.—3.41, 8.12, 11.20 a. m., (12.28 Saturday only), 4.36, 6.18, 8.27, 11.28 p. m. Sunday—(12.58, 3.22 Red Band only), 3.41, 8.52 a. m., (2.09 Red Bank only), 3.17, 8.35 p. m.

For Atlantic City—3.41, 9.29 a. m. 12.28 Saturdays only), 3.48. Sunday—9.42 a. m., 2.09 p. m.

For Philadelphia—5.42, 7.39, 8.45 9.43, 11.53 a. m., 12.42, 1.55, 2.45, 5.13 [illegible], 7.42, 8.47, 9.46, 10.48 p. m., 1.20 a. m. Sunday—8.45, 9.56, 10.43, 11.43 a. m. 2.42, 4.44, 2.45, 3.42, 4.33, 4.55, 6.33, 6.44 [illegible] 8.47, 9.46, 10.54, 11.54 p. m., 1.20 a. m.

For Baltimore and Washington. Daily [illegible] 10.43 a. m., 12.42, 2.45, 6.44 p. m. xxExcept Easton and Bethlehem. *Except March [illegible]

USE "MAZOLA" FOR SALADS

'Phone 3[illegible]

a pure, wholesome Vegetable Oil, refined especially for [illegible] purposes, and for use in [illegible] dressing and sauces. [illegible] will find it excellent and [illegible] economical.

Somerville also sell the finest Groceries, O'Brien's Fruits and Vegetables.

W. W. DUNN
"THE PARK GROCER"
Park St. and Lincoln Place.

ON YOUR WAY

Immediately the station stop and see Alex. Stills [illegible] Barber, who has opened an up-to-date shop on Depot Park, near Eastbound [illegible]. Special attention to children [illegible]. 'Phone [illegible]-J.

Get all the Heat in Your Coal

A PRACTICAL way to clip the ever-climbing cost of living is to stop heat waste in the house furnace. And—the way to save furnace heat is to install a furnace that delivers heat to the house instead of to the chimney.

Square Pot Furnaces develop 100 percent. efficiency from fuel consumed and *keep the chimney cool.*

They embody a great improvement over other furnaces—a *square* firepot which, because it has more surface, radiates more heat. This means an actual increase of efficiency at no increase of fuel cost. This firepot is non-clogging, and maintains a live fire because it clears easily.

If you would like value received for dollars spent for coal, install a Square Pot Furnace.

DUNTON FURNACE CO.
37th St., near Broadway, New York

PAINTERS AND DECORATORS.

AGENTS FOR
LIKE TILE
The Sanitary Wall Covering
WOOD KRUSTA
CHROMOCHROME WASHABLE WALL DECORATION.
Interior Decoration a Specialty.
Woolston & Buckle
Painters and Decorators,
145 NORTH AVENUE.

Good Weather For Painting

is not over yet. There are plenty of fine days, all through the winter when painting can be done as well as in mid-summer; and it will last better, if the painter knows his trade. Twenty years has taught me how, and I employ only the best mechanics, who know how to paint in winter as well as in summer.

JAMES C. HANSEN
PAINTER AND DECORATOR
Dealer in Wall Paper, Paints, Oils, Varnishes, Glass, etc.
141 E. FRONT ST. TEL. 346

L. Moraller & Son
WATCHMAKERS and JEWELERS
WATCHES.
CLOCKS and JEWELRY
Fine Watch and Clock Repairing a Specialty.
219 Park Ave. Plainfield, N. J.

SMALLEY BROS.
BUTCHERS
CHOICE MEATS
GAME IN SEASON.
ROASTING AND BROILING CHICKENS A SPECIALTY
BERKSHIRE SAUSAGE (none better).
Orders called for and delivered.
Telephone 88-A.

FOLKES & COX
LADIES AND GENTS TAILORS
SUITS MADE TO ORDER.
Remodeling, dry cleaning, dyeing and pressing. Special attention to monthly contracts for cleaning and pressing. Four suits and one overcoat cleaned and pressed at $1.50 per month.
325 Liberty St., corner Fourth.
'Phone 710-J. 10 29 1yr

J. C. POPE & CO.
INSURANCE AGENTS
10 East Front St., Plainfield, N. J.

Kindling and Grate Wood.
Prompt deliveries. Orders received at
89 SOMERSET STREET.
JOHN MOBUS.
P. O. Box 320. Telephone 19 R.40

KIVANTINOS & JELLING
Successors to Alex. Lusardi.
Foreign and Domestic Fruits, Choice Confectionery, Nuts, Cigars, etc.
211 W. FRONT ST Tel. 836-W

Classified advertising will sell that piano for its cash value.

IN WOMAN'S REALM

The KITCHEN CUPBOARD

WHEN SERVING HAM.

WHEN a whole ham is to be cooked scrub it, trim off the hard dark parts, cover with cold water and let it simmer slowly, allowing a half hour for each pound. When it is taken off the fire let it stay in the water until the liquid is nearly cold, then peel off the skin and sprinkle with sugar and cracker crumbs.

Some suggestions for cooking ham, which is a favorite cold weather food, are given here.

Substantial Viands.

Ham With Cream Sauce.—Trim the edges off a slice of ham, put into a hot frying pan with one teaspoonful of drippings, put over a hot fire and keep turning the ham constantly. When nice and brown on both sides remove to a hot platter. Put a tablespoonful of flour into pan, mix well and add one cupful of cold milk. Stir and boil three minutes. Pour over the ham and then serve.

Broiled Ham.—Take ham sliced rather thick. Freshen it by soaking in cold water overnight or by parboiling it in water. Wipe dry, place between the bars of a gridiron and brown slightly on both sides. Season with pepper and serve very hot.

Novel Recipes.

Baked Ham In Crust.—Take a ham and allow it to remain in water overnight. Wipe it dry, trim away any rusty places and cover with a simple crust, taking care that it is thick enough to keep the gravy in. Place in a moderately heated oven and bake for nearly four hours. Take off the crust, then cover with breadcrumbs and garnish the knuckle with a paper frill. Serve plain or with sauce.

Canapees of Ham.—Take three ounces of cooked lean ham, place in a mortar and pound it for several minutes until it is a smooth pulp, then add half an ounce of butter, two tablespoonfuls of Worcestershire sauce, half a saltspoonful of cayenne pepper and half a teaspoonful of French mustard. Pound the whole well together for five minutes more, then place the paste on a plate. Toast six slices of bread, two inches in diameter and a quarter of an inch thick. Spread the ham evenly on the six toasts and with the knife give the paste a nice dome shape.

Anna Thompson

STYLISH HINTS.

The Plain Sleeve Leads In Fashiondom This Season.

The puffed and shirred sleeve has met with little favor, and the sleeves of the winter are made as simply as possible, straight and close fitting, with a small amount of fullness at the shoulder. The kimono sleeve has gone out entirely, and only set in sleeves are considered at all. The sleeves will partly cover the hands, whether with or without plaitings.

This gown is very up to date and includes sleeves that are joined to it at the long shoulder line. It is closed at the left of the front, and the skirt

UP TO DATE FROCK.

is made with overlapped portions at front and back, yet it is not difficult to put together. JUDIC CHOLLET.

These May Manton patterns are cut for the skirt from 22 to 32 inches waist measure and for the blouse from 34 to 40 inches bust measure. Send 10 cents each for the patterns to this office, giving numbers—skirt 7507, blouse 7332—and they will be promptly forwarded to you by mail. If in haste send an additional 2 cents for letter postage. When ordering use coupon.

No..... Size.....

Name .....

Address .....

.....

VOTES FOR WOMEN

Conducted by the Equal Suffrage League of Plainfield and North Plainfield.

Facts and Fallacies.

(By Mrs. E. F. Feickert.)

The meeting held in Vincent chapel yesterday to consider the pros and cons of woman suffrage was most interesting to both suffragists and "antis." It was with real pleasure that some of us met old acquaintances there who were supposed to have died some years ago. The frivolous mother, for instance, who left her young child at home (with whom we have never heard) and went, of all places, to a suffrage meeting! In her absence the child was taken ill and the doctor being sent for, came and worked for hours over the little one. The mother coming gaily home seemed to be very little concerned over what had happened in her absence. When Susan B. Anthony first met this frivolous mother, some fifty years ago, she said dryly that it was very fortunate for the moral of the story, that she had not gone to a meeting of the literary club, or the missionary society or to a matinee!

Then, too, there was the old, old theory that while it is a good thing for women to be interested in public affairs, and stand with the men in trying to obtain better conditions for women and children, it is wiser for them to work indirectly, through their womanly influence, than directly with the ballot. The retiring president of the General Federation of Women's Clubs said proudly in her speech to the Federation last year, that after working for twenty years the women's clubs had succeeded in obtaining a national pure food law. Few suffragists would feel anything but exasperation over such a trial of patience, and even Doctor Harvey W. Wiley, who some of us think was largely responsible for this law, takes the suffragist viewpoint in this matter. He writes and speaks for woman suffrage, and his wife is at the head of the committee which is arranging the big suffrage demonstration which is to be made in Washington on the third of March. So naturally we disagreed with Miss Bronson when she said it was better to work slowly for good laws which affected the moral issues, the Child Labor law being the one under discussion. To a woman, I am sure every suffragist there, and many of the "antis" too, I hope, felt that any law to improve the condition of children and especially of the children of the poor, could not be put through too quickly. New Jersey's laws in this respect are better than those of most States, by the way, but they are not always strictly enforced.

Miss Bronson said that if we wish to help the working woman we should first turn our attention to the workers in our kitchens. Granted and we have already turned our attention to them, in fact some people claim that we do too much for them and that they are so sure of being well treated everywhere, that they change places frequently for the sake of variety and with perfect confidence that all places will be equally good. Household economics is a favorite study among suffragists as well as other women.

Miss Bronson, when she referred to Owen Lovejoy's blacklist of states where the child labor laws are inadequate, more than once included in the States she named States where women do not vote. At least twice she mentioned Oregon, where there have been no elections held since women received the right of franchise last November.

It was news to the suffragists that the linquor interests were being supported by women voters in one or two of the western States. The fight which they recently waged against it in Ohio, Wisconsin and Michigan cost them hundreds of thousands of dollars. It is very noble of them to give so much to the cause of saving women from the contamination (?) of voting, if they have no personal axe to grind. Can it be that we will have to revise our ideas of the brewers, and place them at the head of unselfish philanthropic workers?

What the suffragists took most exception to in Miss Bronson's speech was her statement that "the suffragists will tell you that the ballot is of little account, that there will be no obligation upon women to vote unless they choose to do so." No suffragist ever said anything of the sort. We ask for the vote in order that we may have responsibility, and a larger opportunity for service, and believe that it should be the duty of all citizens, men and women alike, to express their opinions as to the laws which govern them and the men who should make thos laws (the ballot is nothing but an expression of opinion). Of course, no man is forced to vote, and it is not likely that any woman would be, but it is unquestionably the duty of everyone having the right of franchise to exercise it.

—Getting ahead—gaining advancement—earning recognition—securing increased remuneration. See how Press Wants can help you.

Store Closes Saturday at 9 P. M.

HAHNE & CO.

IMPORTERS NEWARK'S STORE BEAUTIFUL RETAILERS
Broad, New and Halsey Streets.
WE GIVE AND REDEEM SURETY COUPONS

All Kinds of Fur Garments

Selling for Much Less Than They are Worth

Everybody knows that the season has been such as to make the selling of furs a difficult proposition, and as a result makers and dealers have pared the prices to your decided advantage.

It is doubtful if any one could go into the market, and buying wholesale, duplicate these splendid fur coats at the prices at which we are retailing them nor could you buy such muffs or scarfs.

Further reductions are a practical impossibility. Why not take advantage of the January Sale prices now prevailing?

None Sent C. O. D. or on approval.

Handsome Hudson Seal Coats made of selected skins in various stunning models; richly lined with silk; some of the linings embroidered.
$150 Hudson Seal Coats at $115.
$189 to $198 Hudson Seal Coats for $145.
$245 to $285 Hudson Seal Coats for $225.

FRENCH SEAL COATS.

Full length coats, richly lined with brocaded silk, shawl collar, deep cuffs.
Regular price $79.50; sale price $49.50.
Regular price $96.00; sale price $75.00.
Persian Lamb Coat, reg. price $398; sale price $298.

Natural Raccoon Muffs—$15, $19.50, $29.50 and $39.50.

Natural Raccoon Scarfs—$6.50, $9.50, $12.50, $15, $19.50 and $29.50.

Rich Caracul Coats, made of most carefully selected skins, beautifully matched; loose semi-fitted models of the most fashionable kind; priced like this:
Regular price $69.50; sale price $49.50.
Regular price $39.50; sale price $65.00.
Regular price $115.00; sale price $75.00.
Regular price $135.00; sale price $95.00.
Regular price $198.00; sale price $149.00
Regular price $298; sale price $225.00.

Natural Mink Muffs—$39.50, $45, $55, $75, $89.50 and $98.50.

Natural Mink Scarfs—$15, $19.50, $25, $29.50, $39.50, $49.50 and $59.50.

Girls' Garments---Suits, Dresses, Coats

Girls' Coats of fine Chinchillas, Cheviot, Novelty Mixtures and Corduroy; finely tailored, lined or unlined; shawl, sailor or notched collar of self material or velvet; belted or plain back; all the newest shades; 6 to 14-year sizes; values to $10.98—special at **$3.98**

Junior Coats of Cheviot, Chinchilla, Mixtures and Tweeds; best shades; finely tailored or button trimmed; all the newest up-to-date styles.
Value $9.98; special at **$4.98.**
Value $20.98; special at **$12.98.**

Fine Tailored Suits for Misses, Juniors and Small Women, in Serges, Cheviot and English Mixtures; tailored or trimmed; all wanted shades; value $19.98; special at **$8.98**

Washable Dresses for Girls; made of Percale, Gingham, Chambray, Linen and Galatea; smartly trimmed; light, medium and dark shades in solid colors, plaids, checks and stripes; 6 to 14-year sizes.
Value $1.29; special at **79c.**
Value $1.98; special at **98c.**
Value $2.49, special at **$1.49.**

Fine White Lingerie and Marquisette Dresses—suitable for graduation or confirmation; fully trimmed with laces, embroidery and ribbons; sizes for girls, misses and juniors; special at **$2.98 to $15.98.**

Dress Skirts for Misses and Juniors in Serges and Mixtures; newest models; finely tailored; special at ..... **$2.98 to $6.98**

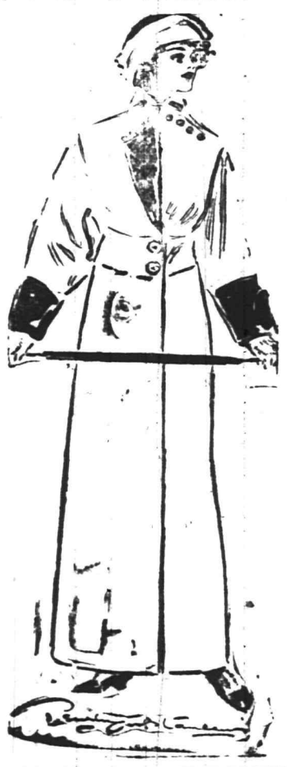

Who Wants a Fine Coat

At Less Than Half Price

Who wants a dependable, serviceable coat, a good-looking coat, a stylish coat at less than half price? How many women have coats that are more or less ragged out from the winter's wear or who have use for a coat of a different style or color from those they are wearing? Who cares to take advantage of a saving of more than half the usual cost of a coat?

Here are three big special lots of Women's and Misses' Coats, made of excellent Mixtures, handsome Double-faced Cloths, warm Chinchillas and effective Diagonals. The models are varied and they are all good ones—the best this season has produced; many are trimmed with velvet.

Regular selling prices **$12.50 to $29.50.**

To be sold tomorrow, while they last,

$5.00, $7.50, $12.00

None sent C. O. D. or on approval.

Big Doings in Upholstery

Lace Curtains, Portieres and Curtaining and Upholstering Materials at Greatly Reduced Prices for Two Days Longer.

LACE CURTAINS.

One, Two and Three-Pair Lots of Lace Curtains are marked at **one-third less** than usual.

Novelty Net, Scrim and Marie Antoinette Curtains—white and Arab; best makes;

Regular $1.75, $4.25 and $6, at **$1.35, $2.95 and $3.90.**

Muslin Curtains for bedrooms at prices that hardly pay for the material.

Regular values 50c and 55c the pair; special at **39c and 45c.**

CRETONNES.

Many pretty colorings and designs in these fine imported **Cretonnes,** which we are going to sell at just half price; values 55c to $1 the yard; special at **27½c & 50c.**

PORTIERES.

Armure Portieres in all the good colors; some figured, some with rich tapestry borders edged with cord or edging; good full size; regularly $3.50 to $10 the pair; specially priced ..... **$2.95 and $4.75**

Handsome Damask Portieres—Most of them sample pairs; only one pair of a kind left; therefore cut like this; values $18.25 to $56 the pair; special at **$9.25 to $18.50.**

ROPE PORTIERES.
Three Specials.

Rope Portieres of heavy chenille cords with beautiful tapestry bands and large tassels; green, brown and various reds—Regularly $6, $7.50 and $8; special at **$4.75, $5.50 and $6.25.**

Hahne & Co. Broad, New & Halsey Sts Newark, N. J.

OH, YES, THE BOSS IS VERY TECHNICAL

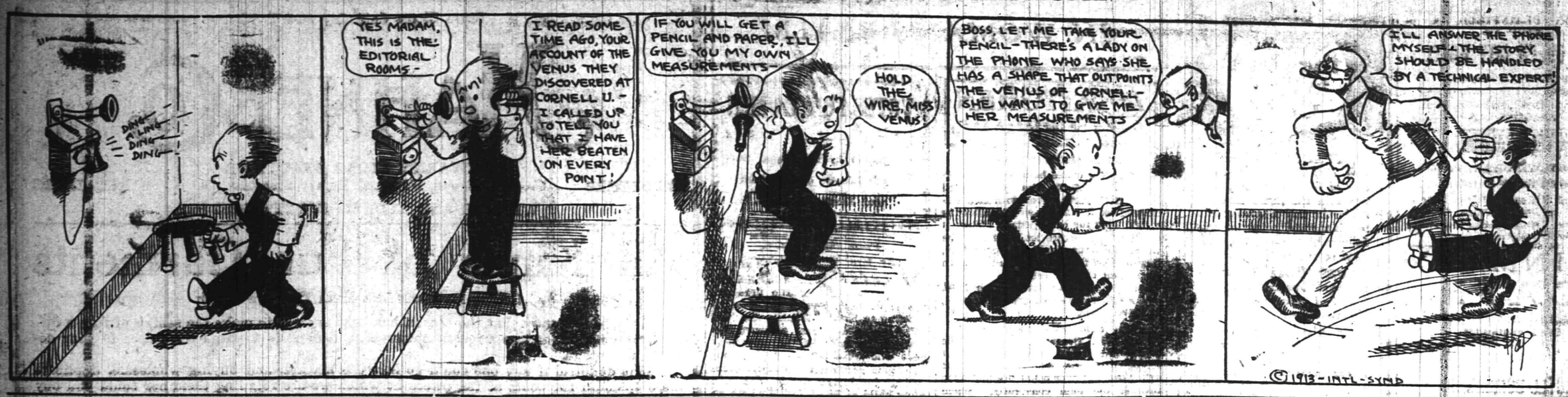

SPORTS OF ALL SORTS

"MAC" SAYS

On the stage at the Plainfield theatre tonight the Jolly Five basketball team will meet the strong Company M Cadet aggregation.

Word has come from over the water that Coach Webster, of the North Plainfield High School basketball teams, is drilling his players in a new repertoire of tricks to spring on the P. H. S. representatives the latter part of the week. The boys are not saying much in regard to their game with the P. H. S. basket tossers but the girls can see nothing but victory ahead.

Although Manager Hetfield, of the Ajax, and Manager Leighs, of the Hope five, met to complete the details for the third game of their series Monday night, they were unable to arrive at a satisfactory understanding and will meet again some time this week. Although nothing definite has been decided it is thought that the third game will be played at Saengerbund Hall court.

A new training diet for those aspirants for the Interscholastic League title. Manufacture puts non-poisonous match on the market. One can now eat matches to his heart's content, without the slightest fear.

A college professor having solved the mystery of the curved ball, it now behooves him to work on that ancient conundrum "Why is a hold out?"

Sometimes we are led to wonder how some teams can have the nerve to play before the footlights without extinguishing the lights. But then we would like to know lots of things, but our curiosity is seldom satisfied on any one particular point of dispute.

Both the Plainfield and North Plainfield High School basketball teams appear to be resting up for their battle Saturday afternoon. They must be going to present something unusual according to this.

In looking over the records of the various basketball teams of the city, there is none that stands out better than that of the Hope chapel five. This little aggregation has lost but one game out of fifteen played. Something new along the city championship line has been sprung by the First Presbyterian team. They claim that in the event of the Ajax defeating Hope chapel for the title they will challenge the association boys to a three game series. Nobody has a better right, make the thing a reality before next summer, though.

James Nash and his Leal School quintet are playing Morristown High School at the Y. M. C. A. this afternoon.

P. H. S. is playing its last game before the opening of the Interscholastic league. Kearny is the attraction.

Headline reads "Yankees Want Shortstop Bergen." And still they come.

WITH THE BOXERS

Mike Schreck, the old-time heavyweight, has quit the boxing game and taken up wrestling.

Johnny Summers, the welterweight champion of England, is on his way to Australia to engage in five battles.

Another bout between Matt Wells and Hughie Mehegan, the Australian lightweight, will be staged in London, Feb. 24.

Ex-amateur heavyweight champion Phil Schlossberg will be out of the Navy in eight months and will then take up boxing as a profession.

Bowling
OLYMPIA BOWLING ALLEYS
117 EAST SECOND ST.
WILLIAM F. WALTERS, Prop.

BASEBALL NOTES

Ray Schalk, the brilliant backstop of the Chicago White Sox, is playing basketball with the Litchfield, Ill., team.

New York fans predict that Pitcher George McConnell will surely be a winner under the tutorage of Manager Chance next season.

Texarkana, a member of the South Central League last year, will have a team in the Texas-Oklahoma League the coming season.

Manager George Stallings, of the Boston Nationals, will try out Gowdy, Calhoun, Metz and Meyers for the first base position with the Braves.

Harry Niles, the former St. Louis-Boston outfielder, has been released by the Toledo Club, of the American Association, to Indianapolis.

The first inter-league series of 1913 will start on March 16, when the Pittsburgh Pirates and the Boston Champions meet at Hot Springs, Arkansas.

Arlie Latham, the former big leaguer and comedian of the baseball diamond, has signed up as manager of the Grand Central Bowling Academy, New York.

President Comiskey, of the White Sox, is expecting great work from his Indian pitcher, George Murphy Johnson, who was a star in the Western League last season.

A band of Chicago rooters, friends of Joe Tinker, will journey to Cincinnati to welcome the new manager of the Reds on the occasion of the opening of the season.

The New England League and the Eastern Association are planning to have a post-season Class B championship series after the close of the regular season next September.

Word comes from the Red Sox headquarters that all of the world's champions have signed up except pitchers Wood, O'Brien, Bedient, Collins and Hall; catchers Carrigan, Thomas and Nunamaker; infielder Wagner and outfielders Speaker, Hopper and Lewis. That list comes very near being the entire Sox outfit.

All of the International League teams will go south this Spring to get into condition for the coming season. Toronto will train at Macon, Ga.; Baltimore at Fayetteville, N. C.; Rochester at Anniston, Ala.; Providence at Durham, N. C.; Buffalo at Charlotte, N. C.; Newark at Savannah, Ga.; Montreal at Charlottesville, Va., and Jersey City will again go to Bermuda.

COLLEGE LEAGUERS AS HIGH JUMPERS

Fourteen Y. M. C. A. Athletes Jumped for Heighth at the Assn. Yesterday.

Esty Foster, of the Yale team, in the Y. M. C. A. boys' department College League won the high jump event in that organization yesterday afternoon with a jump of four feet eight inches. By securing first place, Foster increased the point score of the blue team by 105 points. The nearest man to Foster at the finish was Brower who missed at four feet two inches. The summaries:

Foster, Yale	4.8	105
Brower, Harvard	4.2	75
Goodrich, Pennsylvania	4.	65
Ryder, Princeton	4.	65
Moyer, Princeton	3.10	55
L. Marsh, Yale	3.10	55
Adams, Harvard	3.9	50
Krausse, Harvard	3.9	50
Pennoyer, Penn.	3.8	45
Mehl, Penn.	3.8	45
Shong, Yale	3.8	45
Alpaugh, Prin	3.8	45
McDowell, Harvard	3.7	40
Walter, Yale	3.3	20

THORPE INCIDENT STIRS THE A. A. U.

Fate of Indian Will Probably Prompt Disclosures on Others Under Suspicion.

The speedy and drastic action on the part of the officials of the Amateur Athletic Union against Jim Thorpe on the charges of professionalism was the subject of general commendation in sporting circles yesterday, though the praise for the A. A. U. was tinged with regret that such action was necessary. The matter was so completely closed on Monday when the officers of the A. A. U. held their meeting to investigate the charges that nothing remained to be done yesterday. It was the calm that followed the storm.

The prizes which the noted Indian won in the all-around contests at the Olympic games will probably arrive in New York during the present week, and no time will be lost in returning them to the International Olympic Committee for redistribution to the proper winners. The American Olympic Committee is determined to continue with the same dispatch that marked its activity as soon as the rumor was first sent broadcast that Thorpe had played professional baseball.

The Thorpe case is regarded as the wedge for a more general cleaning in amateur athletics than has been attempted in many years. The A. A. U. has made it evident that once evidence is in hand the greatest athlete of modern times must pay the same penalty as a comparative unknown, and it was generally predicted yesterday that other famous athletes would follow Thorpe out of the amateur ranks. For years rumors have been persistent that certain stars of the track and field game have been accepting money for their services—not in baseball, as was the case with this Thorpe, but in the branch of athletics of which they were most proficient. It is no secret that many of them have demanded appearance money and have insisted on some sort of a bonus for taking part in certain athletic meets. Heretofore they have escaped detection, but the disclosure time has arrived for Thorpe, and they, too, may come in for considerable attention.

One feature which the Thorpe case will undoubtedly bring about is a more stringent investigation into the amateur standing of all athletes who will be chosen to represent the United States in games of an international nature. The Olympic Committee feels that it has exercised great precaution in the past and expects that its action in the Thorpe case will be favorably received abroad. But at the same time the task of apologizing to the other nations which competed in the Olympic games at Stockholm for having allowed a professional of two years' standing to compete for honors is a humiliating one. That there will be no repetition of this affair will be the first aim of the United States Olympic Committee when it sends another team across the ocean for international honors.

Swedish newspapers, commenting on the disclosure that James Thorpe was a professional athlete when he competed in the Olympic games held there last summer, commend the honesty displayed by the Americans in making the fact known.

Leading authorities in the field of sport express the opinion that Torpe is entitled to retain the prizes he won in the Pentatalon and Decathlon events, as his status as an amateur has been raised too late.

LARGE ENTRY LIST OF JUNIOR JUMPERS

Twenty-nine Indian Leaguers Jump for Honors with Letson Leading Pack Home.

A entry list of twenty-nine junior high jumpers competed for honors in the Indian League at the Y. M. C. A. yesterday afternoon and the event was one of the most keenly contested of any that have been held in connection with the league activities. The number of entries was unusually large and those in charge of the event had difficulty in picking the winner, so close was the competition. Out of the large field of leapers it fell to the lot of Letson to carry off first honors, while King and Babcock pulled up in second place with a tie at three feet ten inches. Every team in the league had a number of athletes representing it and the standing of the teams in the organization will probably receive a considerable boost as a result of the event.

The summaries:

Name.	Team.	Dis.	Pts
Letson	Sioux	4	100
King	Iroquois	3-10	90
Babcock	Wawayanda	3-10	90
Brownlee	Omaha	3-8	80
Willett	Iroquois	3-8	80
Fullerton	Sioux	3-6	70
Henwood	Wawayanda	3-6	70
Snyder	Wawayanda	3-6	70
Loizeaux	Wawayanda	3-6	70
Moore	Iroquois	3-6	70
Angerbauer	Iroquois	3-6	70
Renni	Wawayanda	3-6	70
Moraller	Iroquois	3-4	60
Sheppard	Wawayanda	3-4	60
Leek	Sioux	3-4	60
Hunt	Sioux	3-2	50
Block	Sioux	3-2	50
Hayes	Sioux	3-2	50
Poling	Iroquois	3-2	50
Clawson	Omaha	3-2	50
Tomlinson	Sioux	3-2	50
Kirch	Omaha	3	40
Johnson	Wawayanda	3	40
Ross	Omaha	2-11	35
Waldorf	Wawayanda	2-11	35
Codnelt	Omaha	2-11	35
Slonim	Sioux	2-8	20
Windham	Iroquois	2-6	10

MANAGERS ARRANGE LEAGUE SCHEDULE

First Game Between the Two High Schools At the Y. M. C. A. Saturday.

After many postponements and disagreements, Manager Arthur Grisley, of the Plainfield High School basketball team, and Manager Carroll Taylor, of the North Plainfield High School five, got together yesterday afternoon and completed all the outstanding arrangements for the Interscholastic Basketball League. Taylor was informed a few days ago by the P. H. S. pilot that the first game was to be played at the local High School, but Taylor claimed that details had been previously completed to stage the initial game of the series at the Y. M. C. A. and Grisley finally agreed to that place.

The league series between Plainfield and North Plainfield will open at the Y. M. C. A. next Saturday afternoon and the second game will be played at Saengerbund Hall. If a third game is necessary the two managers will get together and decide the court by a toss up. This arrangement is the most satisfactory all around as it places the two rivals on an even footing and the championship will be awarded on playing merits alone.

PARVIN WINNER OF HIGH JUMP EVENT

High School Freshmen Hold Weekly Athletic Event at the Y. M. C. A.

The weekly athletic event in the High School freshman gymnasium class at the Y. M. C. A. yesterday morning was contested in the nature of a running high jump with fifteen competitors entered. Parvin, of the Princeton team, annexed first place with a leap of four feet seven inches and was closely seconded by Fitch, of Harvard, who missed the seven inch mark by two inches. Princeton had five contestants in this event, four of which finished above sixth place, and because of this fact the point standing of the Bengals will probably receive a good boost.

The summaries:

Name.	Team.	Distance
1—Parvin	Princeton	4-7
2—Fitch	Harvard	4-5
3—Peacock	Princeton	4-4
4—March	Princeton	4-2
5—Lewis	Princeton	4-1
6—Mumford	Yale	4-1
7—Wheelan	Pennsylvania	4-1
8—Brownlee	Yale	3-11
9—Stringham	Harvard	3-11
10—Starkweather	Penn	3-9
11—Force	Princeton	3-9
12—Williams	Omaha	3-6
13—Nash	Pennsylvania	3-5
14—Crone	Harvard	
15—Clay	Sioux	

GOLF TOURNAMENT FOR BALTUSROL

Next New Jersey Championship Will Be Decided on Nearby Links.

The next New Jersey championship golf tournament will be held over the Baltusrol links. Such was the unanimous choice of the delegates at the annual meeting of the New Jersey State Golf Association held in the office of F. H. Thomas, the retiring president, at 71 Broadway, New York, yesterday. The exact dates as yet are in doubt and will not be decided upon positively until the Metropolitan Golf Association makes its selection. Most likely, however, the Jersey dates will be June 6 and 7.

As Fred Thomas, of Essex county, had filled the office of president for two years he declined to serve any longer. Morgan K. Smith, another Morris county man, who had been the association's secretary-treasurer, then was nominated to succeed Thomas. Smith's election was unanimous.

BOUND BROOK PINNERS DEFEATED DUNELLENITES

On the alleys of the Dunellen Presbyterian Baraca Class, last night, the Bound Brook two-man team annexed four out of the seven games rolled with the Baraca Class representatives. All of the games were closely contested and the series was in doubt until after the sixth game was rolled. The fourth match was an unusually close and exciting one as the Bound Brook pin smashers came out in front by a margin of one pin. The visitors did the same stunt in the initial game, rolling a score of 352 against 351 by the Dunellenites. The summaries:

BOUND BROOK.

Wells—	139	179	193	128	179	149	130
Snyder—	213	125	184	173	164	202	189
	352	304	377	301	343	351	319

DUNELLEN.

Braum—	170	143	200	143	132	169	156
Voorhees—	181	181	155	157	170	220	200
	351	324	355	300	302	220	200

N. P. H. S. CLASSES PLAY BASKETBALL

Freshmen Making a Strong Bid for First Place in the Interclass League.

Some more interclass league basketball was played at the North Plainfield High School, yesterday afternoon, when the Freshmen defeated the Juniors to the tune of 38 to 8 and the Seniors had to bow to the Sophs for a count of 19 to 14. Both of the games caused intense excitement, especially the last one, which was nip and tuck at all stages. Rough playing and many fouls also featured this contest:

The scores:

JUNIORS.

	G.	F.	P.
Kenny, f	1	1	3
VanDeventer, f	0	0	0
Beckman, c	1	1	3
Welling, g	0	0	0
Lowe, g	0	0	0
Fairman, g	1	0	2
	3	2	8

FRESHMEN.

	G.	F.	P.
Townley, f	7	1	15
Kirch, f	1	0	2
Newkirk, c	1	0	2
McDonough, g	7	0	14
Pasch, g	0	1	1
La Porte, g	1	1	3
Siedel, f	0	0	0
Larason, f	0	0	0
	17	3	37

SENIORS.

	G.	F.	P.
Kline, f	2	2	6
Spencer, f	3	0	6
Schmidt, c	1	0	2
Fetherstone, g	0	0	0
Underhill, g	0	0	0
Hermann, g	0	0	0
	6	2	14

SOPHOMORES.

	G.	F.	P
French, f	1	2	4
Day, f	5	1	11
Tomkinson, c	1	0	2
Chandler, g	1	0	2
Hughes, g	0	0	0
	8	3	19

Team standing:

	W.	L.	PC.
Freshmen	2	0	1.000
Sophomore	1	1	500
Seniors	1	1	500
Juniors	0	2	000

N. P. H. S. BASEBALL OUTLOOK IS BRIGHT

A Large Number of Veterans Are Still in School and are Anxious to Start.

Now that the basketball team is well started on its season's schedule, those interested in North Plainfield High School athletics are beginning to speculate on their diamond possibilities and to make ready for the entrance of the National pastime into their school's activities. The wild weather of late has inspired some of the more "fanny" into getting out in the backyard and tossing the horsehide to loosen up stiff joints. The outlook for another banner season is particularly bright just at present and those who have the sport in charge predict a great season on the diamond. Captain-elect Newton Spencer is making preparations to call practise and when the first call is sounded fully fifty students are expected to report. Coach Webster will once more get the team into condition and his previous successes handling the Boroughites indicate that this department of the sport will once more be well taken care of.

Those of last year's players who are once more available are Ashley Burner, Duclos VanMater, Ralph Smalley, Hyman Abrams, Warren Townley, Newton Spencer, David Levitz, George Townley, Carroll Taylor, Elmer French and Frank Dunning. This array of veteran material will form a good nucleus around which a champion team ought to be fashioned and the development of a strong corps of second string men will naturally follow. Among the new-comers who have signified their intention of getting into the diamond game are Roy Love, who would probably make a good first baseman in the event that Dunning decided to tryout for the mound position as an assistant to Captain Spencer; Addison Newkirk and Leon Larison. Principal Phelps has consented to assist in coaching the team and his advice will be of great value to the school boys who are hot on the trail of another interscholastic title.

LOCAL TUMBLING TEAM AT 'PLAINS

They Performed to a Packed Gallery at the Parish House Last Night.

The athletic exhibition in the Parish House, Scotch Plains, last night, which was featured by the appearance of the local Y. M. C. A. tumbling and gymnastic team and the Y. W. C. A. athletic class, was enjoyed by an appreciative audience of several hundred people. The affair was the first of a series of events arranged to take place in the Parish House within the next few months.

The performances were varied and well enacted, the Plainfielders showing excellent skill on the various apparatus. On the horizontal and parallel bars and the "horse" the Y. M. C. A. gymnasts executed numerous difficult feats led my Albert Hanson, captain of the team. In a tumbling and pyramid act they exhibited unusual ability.

Seventeen members of the Plainfield Y. W. C. A. took part in club swinging, free hand, and novelty marching drills under the leadership of Miss Elizabeth Wetherell. They also demonstrated their ability as folk dancers. The members of the class who performed are the Misses Margaret Hawkins, Clara Hallard, Marion Doughty, Ethel Blazier, Mary Line, Inez Fink, Jane Crawford, Margorie Burtis, Margaret Ewart, Ellen Doughty, Grace Van Denburg, Gertrude Mair, Marion Mair and Reba Kline. Those who represented the Y. M. C. A. are: Albert Hanson, Henry Kinney, Henry Brynarski, George McComb and H. V. Anderson.

EXHIBITION GAME WON BY Y. W. C. A.

Excellent Efforts of Miss Van Denburg Keeps Her Team Out in Front.

As part of an excellent program of athletics staged at the Parish House, Scotch Plains, last night, the local Y. W. C. A. feminine basketball quintet stacked up against the

...ch Plains girls' five whom they ...feated by the score of 9 to 4. The game was fast throughout and the low scores credited to each side can be attributed to the excellent playing of the guards, rather than poor shooting by the forwards.

Although both teams were evenly matched in skill, the excellent efforts of Miss Grace VanDenburg, of the Plainfield five, proved the undoing of the Parish House lassies. Time and again she prevented probable scores by her opponents and sent the sphere flying into the vicinity of her own goal. In the scoring line she accounted for four of the nine points gathered in by her team. For the Parish House aggregation Miss Jahn, who occupied the pivot station, played a star game.

The lineup:

PLAINFIELD Y. W. C. A.

	G.	F.	P.
Miss Ellen Daughty, f.	1	0	2
Miss Grace VanDenburg, f.	2	0	4
Miss Gertrude Mair, c.	1	0	2
Miss Marion Mair, g.	0	1	1
Miss Reba Kline, g.	0	0	0
	4	1	9

PARISH HOUSE.

	G.	F.	P.
Miss Hatfield, f.	1	0	2
Miss Southard, f.	0	0	0
Miss Jahn, c.	1	0	2
Miss Lee, g.	0	0	0
Miss Elliott, g.	0	0	0
	2	0	4

Referee, Burnett Brodziak.

OSTROM WON NOVEL EVENT AT Y. M. C. A.

Orange Team Still Leads the Quartet in the Senior Department Color League.

Cedric Ostrom won the running hop, step and jump event in the senior department color league at the Y. M. C. A. last night with a leap of thirty-one feet. Ostrom is a member of the Orange team and was closely seconded by Fred Smith, of the Greens, who jumped thirty feet. The Orange team is still leading in the league average and bid fair to become possessors of the trophy offered for the team finishing on the top rung.

The summaries are as follows: Ostrom, 31 feet; Smith, 30 feet; Newmiller, 29 feet; Lewis, 29 feet; Barrett, 29 feet; Harris, 28 feet; Kreiss, 27 feet; W. Barret, 27 feet, 7 inches; Carson, 26 feet, 8 inches; Gilmore, 26 feet, 8 inches; Price, 26 feet, 3 inches; Frost, 26 feet, 2 inches; Moulton, 26 feet; Stollock, 26 feet; Reed, 24 feet; 7 inches; Kennedy, 24 feet; Welle, 23 feet, 6 inches; Carouso, 22 feet, 6 inches; Mead, 29 feet, 7 inches; Shirley, 17 feet.

The standing of the teams in all around competition is as follows: Orange, 660.9 points; White, 533.6 points; Reds, 550.1 points; Green, 413.9 points.

SCHEDULED FOR TONIGHT.

Leach Cross vs. Young Shugrue, 10 rounds, at New York.

Pal Brown vs. Patsy Drouillard, 8 rounds, at Windsor, Ont.

UNION TAX BOARD CUTS SUMMIT CLUB'S RATING

Elizabeth, Jan. 29.—Basing its action on last year's valuation of the personal property of the Baltusrol Golf Club, of Summit, the Union County Tax Board has reduced the assessment on the club's holdings from $10,000 to $6,500. The club had asked for a reduction to $4,000.

Before reducing the assessment the board made a trip to the club. A preliminary meeting to discuss the case was held last Friday. The board also reduced the assessment on the property of the Hedden Iron Construction Company of Union to $71,500. It had been $84,500. The company asked for a $50,000 decrease.

Caleb C. Pollard and Calvin E. Brodhead, members of the board, made a trip to the plant Monday morning. The reduction was based on an opinion furnished by an expert. Monday's hearings bring the tax appeals to a close, the last date for such hearings being Friday next.

The number of appeals heard this year was greater than ever before and the majority of the appellants were granted decreases. When the board meets again the new member probably will be appointed. Mr. Pollard, whose term expires, is again a candidate. Those who are seeking the place are ... whose name ... E. A. Leach, David ... in Duncan.

RHODIER-BA...

LOCAL ...cement is TRANSFERS.

The follo... Miss Property transfers have been ... filed in the office of the county registrar: William Carson et ux. to Anna Grant MacDonald, lots 43, 44, block D, map of Matson Whittlesey, Plainfield, $1; Nathan Gershenson et ux. to Sadey Nathanson, southeasterly side Eighth street, corner Monroe avenue, Plainfield, $1; Sadie Nathanson et al. to Thomas Canter, northeasterly side Monroe avenue, 226 feet southwesterly of West Seventh street, Plainfield, $1; Plainfield Auto Home Company to Aida C. Gen...sen, southerly side of Oxford avenue, 278 feet easterly of Leland avenue, Plainfield, $1.

Plan to Visit the Sale Tomorrow and Make Advance Selections

The John Wanamaker

New York — Astor Place Subway Station, Broadway to Fourth Avenue. Eighth to Tenth Street.

February Sale of Furniture

Opens Saturday, February 1st, but Advance Selections May Be Made Tomorrow and Friday--Two Inspection Days

THERE are ten millions of people within a comfortable shopping radius of New York—less than a hundred miles.

Counting an average of five people to a family, this means there are two million homes interested in furniture.

And we have only 12,831 pieces of furniture to sell in this Sale!

A paltry $800,000 worth!

Sooner or later these two million homes will need new furniture—some a single piece, others a houseful.

Where will it be bought?

At the Store which inspires confidenec!

What has the John Wanamaker Store done to inspire confidence

It has been in business for 51 years in Philadelphia and for 16 years in New York, dealing frankly on the open basis of mutual satisfaction to both buyer and seller.

It originated and maintains inviolate the principle that a sale is not complete until the purchaser is satisfied—and offers MONEY BACK if the goods are returned unused within a fortnight, and stands back of any piece of furniture if it develops any defects. This is the magna charta of fair trading which the Wanamaker Store has given to the American people.

But what specifically has the Wanamaker Store done in FURNITURE to claim the public's patronage?

Three things:

1. It has insisted that furniture be soundly made.
2. It has insisted that furniture be made in good taste.
3. It has brought the cabinet maker in direct touch with the furniture buying public.

First--Sound Furniture!

Sound furniture means no puttied-up knotholes, no defects glossed over with varnish, no "green" woods, no slovenly cabinet work, no imitations of any kind masquerading as genuine.

When we began selling furniture, more than 30 years ago, the manufacturing business was in a deplorable condition—we were told it was impossible to get furniture that was trustworthy except at exorbitant prices.

We said, "Then we will burn our stock and go out of the Furniture business."

But we kept at the manufacturers, showing them it would pay to make good furniture, and to-day American-made furniture is without a peer in all the world.

Second--Furniture in good taste.

Some one has said: "Good taste is my taste, bad taste is the other fellow's."

But taste depends upon much more than personal likes and dislikes.

There are standards in furniture art as in any other art.

The world recognizes a Rembrandt, a Titian, a Botticelli as the standard of certain schools of painting.

The world also recognizes a Chippendale, a Hepplewhite, an Adam, a Sheraton as the standard of certain kinds of furniture.

The classic in anything is absolutely correct, whether you or I or the other person likes it or not.

The WANAMAKER STORE has ever striven to introduce classical designs in furniture, and it is a fact that in the past dozen years the standard of our public taste in furniture has risen remarkably.

Furniture to be in good taste must be both useful and beautiful.

To be useful it must be well constructed and comfortable.

To be beautiful it must be of proper proportions and harmonious throughout.

It may be simple or highly ornamental, but it must have harmony of proportion and of design, and it must always be useful and comfortable.

Knowing these truths about good furniture, you may be sure we allow no other kind on our floors.

Third -- Selling direct from the manufacturer at favorable times, thus lowering the cost of living.

The first furniture sale on a large scale took place in the Wanamaker Store (in Philadelphia) in August, 1889.

At that time no dry goods store sold furniture.

The idea of a spring and fall furniture sale in the dullest months was original. It was really a happy accident, arising from the practice a quarter of a century ago of the general shutting down of the furniture shops for several weeks each year, scattering workmen and leaving the machinery idle.

The study of these conditions led to our contracts to take all the products of several mills and workshops at cost of material and wages and turn the goods over to our customers at lowered rates.

When other stores copied our enterprises and set up Furniture Sales they found

The Furniture Conditions Changed

fifteen years (or more) ago. The Furniture makers in one way or another, by better systems, pooling in some instances their products, became able to run their shops the year round, and ever since the February and August Furniture Sales in this and other cities are a hodge-podge of lots picked up "as best can," and the old stocks mixed in with them, bearing new sale tickets, and sometimes with old prices scratched over and a new olwer price written under.

Worse yet, there are furniture builders who build specially for February and August sales and by cheapening and skimping and by poorer workmanship turn out wares that can be priced less because the reduction is taken out of the quality.

So that the customer, while he pays less, hasn't a penny of advantage in these special sales.

It is only fair play to let these facts, commonly known in the trade, be known to general public.

When the day comes that we cannot offer genuine economies in a Furniture Sale or any other, we shall not hold such a sale.

For this present 1913 sale this is what we have done:

—We have excluded all offers of specially constructed February Sale stuff.

—We have held strictly to our standards and have, little by little, in the last few months, collected small lots and saved them for this February Sale.

—We were larger buyers last year than ever of furniture, and our business being worth much to the manufacturers, we secured concessions of better qualities for no increase of prices.

Ready for sale we now have:

$592,449 of furniture from our own warerooms and showrooms.

$212,491 of furniture which we have bought from our regular manufacturers especially for this sale.

$804,940 of furniture in all, which we shall offer at an average reduction in price of a little over 25 per cent., individual reductions ranging from 10 to 50 per cent.

These are the actual figures taken from our books this day, just prior to the opening of the sale

Special Attention Is Directed to These Lots

Lot 1. $83,590 of Bedroom furniture to be sold for **$59,102**, including matched suits and separate pieces.

Lot 2. $66,087 of dining-room furniture to be sold for **$46,716**.

Lot 3. $40,078 of parlor, library and mission furniture to be sold for **$27,531**—matched suites, fancy rockers, bookcases, library tables, etc.

Lot 4. $9,611 of leather furniture for **$6,837**—easy chairs, sofas, couches, etc.

In Addition,
Mattresses, Springs & Pillows

24,450 pounds of black mattress hair, elastic and resilient—to be made up to order for $25 for regular $33 mattresses, 54x76 inches. 40 pounds weight.

18,000 pounds fine South America gray horse hair—United States Navy Standard—$19 for full size $24 mattresses.

20,000 pounds extra long black mixed hair, $16 for full size $20 mattresses.

23,000 pounds special black mixed hair—$14 for full size $18 mattresses.

Box springs, $9.50 and $13, worth $12.50 and $17.50.

Feather pillows, $1.85 to $2.50, worth $2.25 to $3.

Woven wire springs, $3.75 and $5.50, worth $4.50 and $6.75.

Lot 5. $13,125 of fancy furniture for **$8,489**—work tables, music cabinets, fancy stands, rockers, settees, etc.

Lot 6. $40,000 of brass and iron bedsteads, cribs(costumers, divans, cots, sliding couches nad bed-side tables reduced 10 to 50 per cent.; average 25 per cent. All brass bedsteads carry our usual five year guarantee.

Two notable brass bedsteads are a 2-inch continuous post bed, **$12.50**, regularly $20; and a 2-inch Colonial bed in dull hand rubbed finish, **$18**, regularly $24.

Fourth, Fifth, Sixth and Seventh Galleries, New Building

JOHN WANAMAKER

Formerly A. T. Stewart & Co., Broadway to Fourth Avenue—Eighth to Tenth Streets, New York

Acts as Executor, Administrator

Guardian or Trustee

ADMINISTRATION

NOW, when your mind is clear and your body strong, is the time to consider the final disposition of your property. This property has been accumulated at the expense of much care and effort on your part. Are you willing to have it wasted when you are no longer here to look after it?

We have the experience, prudence and judgment necessary for the proper administration of your estate. In the interests of your relatives and friends we ask that you investigate our service.

THE PLAINFIELD TRUST COMPANY

AMUSEMENTS.

PROCTOR'S

THE THEATRE POPULAR.
BEST REFINED VAUDEVILLE AND MOVING PICTURES.
Changed Monday and Thursday.
Matinee—2 p. m., 10c; Eve., 10c, 15c and 25c.

TODAY'S PROGRAM

The Five Bragdons, "Fun in a Vaudeville Agency;" Conway & Brady, Comedians; Sadie McDonald & Co., "Cafe de Luxe;" Loa Durbyelle, Shadowgraphy; 'Johnson's Youngsters, "In School."

CONVENIENCE FOR THE NEW YORK BUSINESS MAN.

This Bank is open for business every morning at 8 o'clock. The New York business man is thus enabled to make deposits, cash checks, have access to his Safe Deposit Box or transact other business before taking the 8:30 train and while in New York he may cash or make his checks payable at the Union Trust Company. In addition to this his balance will draw 3% interest and his out of town checks will be collected free of exchange.

We invite additional business of this character based on the efficient service we are prepared to render.

THE STATE TRUST COMPANY
Capital $100,000.00

AMUSEMENTS. AMUSEMENTS.

PLAINFIELD THEATRE

TONIGHT FROM 7 TO 10:30
MOVING PICTURES
SPECIAL BILLY'S BURGLAR IN 2 REELS
PRICE 10 cents

SATURDAY, February 1st
MATINEE AND NIGHT

Werba and Luescher's Dainty Production of the Famous Viennese Operetta

THE SPRING MAID

RETURN ENGAGEMENT OF LAST SEASON'S HIT
Company of Seventy Including
GENE LUNESKA and J. H. GOLDSWORTHY
and the Famous "Spring Maid" Chorus and Ballet.
METROPOLITAN ORCHESTRA
Prices: Mat. 25c, 50c, 75c, $100
Night, 25c, 50c, 75c, $1, $1.50

Y. M. C. A. HALL

Thursday Evening, Jan. 30
How to Live 100 Years
Lecture by
Clarence T. Atkinson
8 P. M. 8 25 5 ADMISSION 25c

VAIL

JEWELER and OPTICIAN . .
236 Park Avenue
OPPOSITE NORTH AVENUE.

RITZ Inc.

BABCOCK BUILDING
CANDIES, ICE CREAM, DAINTY LUNCH

HODGE'S PHARMACY
Y. M. C. A. BUILDING.
BELLE MEAD SWEETS.
Telephone 692

Classified advertising will bring people to see that apartment.
The law of self-interest makes the advertisement of your people Important to every possible buyer of it!

ORGANIZED 1864

THE FIRST NATIONAL BANK OF PLAINFIELD.

A COMMERCIAL BANK WITH SAVINGS and SAFE DEPOSIT DEPARTMENTS.

FOUR PER CENT. INTEREST PAID ON SAVINGS ACCOUNTS.

CARL SILBERT'S JEWELRY STORE

is now located at
255 W. Front St
Opposite Postoffice.
LOOK AT WHITE STREET CLOCK

FLOORS

HARDWOOD AND PARQUET.
Old Floors Refinished.
S. E. WARD & CO.
714 Webster Place, Plainfield, N. J
Telephone 1309-R.

—For results try Daily Press want ad.

Bryan L. Kennelly, Auct.
Will Sell at Auction
Friday, Jan. 31, 1913,
At 2.30 P. M. at the Property,
Cor. West Front St. and Central Ave.,
For the Executors and Trustees,
Estate of FRANK S. NEAL, Dec'd.

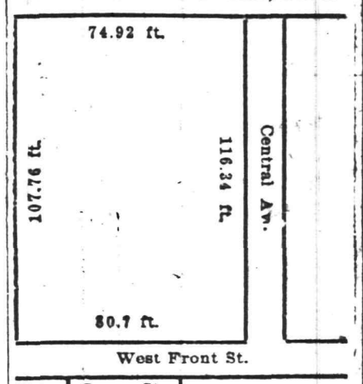

329 to 337 West Front St., Opp. Grove St., and 103 Central Ave.

The three Stores fronting 78 feet on West Front St., and 58 ft. on Central Ave., Plainfield, N. J.

—and—

The 3-story and basement 15-room frame dwelling in rear of Nos. 329 and 331 West Front St.

—also—

The 2-story, cellar and attic frame 9-room dwelling, at 103 Central Ave.

All on the Plot Shown Above.

Terms Made Known on Day of Sale.

The three stores total over 2000 sq. ft. of floor space, and although one story high, are of heavy construction (brick walls, iron and steel frame) and can be carried up at least three more stories. Property is fully rented.

Maps of the property, plans of present and proposed buildings thereon may be seen, or personal inspection of premises may be had by calling on

FRANK A. NEAL
556 West Front St., Plainfield, N. J.
or
ISAAC P. RUNYON
212 Park Ave.
1 24 6

LEO SLONIM

Our watch repair department is ready to serve you to your satisfaction. Every watch which we repair we guarantee to give good service and to keep good time or we repair it again for you free of charge.

Our jewelry repair department—We repair or match any article in the jewelry line. After we finish an article it looks almost as good as new.

Our special order work department—We make any piece of jewelry for you to order. If you have anything you wish to remodel, or if you have an idea for an article which you can not buy ready made, we will make it to order for you, either from your own drawing or we will submit a drawing to you according to your advice.

Our Gold and silver plating department—We can replate and refinish any article in the jewelry line like new.

Our optical department—We examine your eyes free of charge and furnish you with the glasses you require at the very lowest figures. Our guarantee goes with every pair of glasses we sell.

LEO SLONIM
THE JEWELER. 230 WEST FRONT STREET.

SAFETY

for your funds is most important, and then the matter of

INTEREST

should be considered.

In an account with the Plainfield Savings Bank you have both of these desirable factors.

4% INTEREST PAID.

PLAINFIELD SAVINGS BANK

Only Savings Bank in Plainfield

BIG SPECIAL

Scheuer's Bargains

BIG SPECIAL

FOR THURSDAY, FRIDAY and SATURDAY

A Good No. 6 Broom . . 25c | 25 lb. bag Granulated Sugar $1.25

Scheuer's Best XXXX Minnesota Patent Flour, 24½ lb bag 72c, per Barrel $5.69

Borden's Eagle Brand Condensed Milk 2 cans 25c	Heinz Catsup 25c size bottle special 21c	Large Queen Stuffed Olives 25c size, bottle 21c	Steero Bouillon Cubes 30c size, a box 25c	Evaporated Peaches Fancy, 10c lb; 3 pounds 25c	Waw-Waw Sauce Imported from England; 25c bottle 19c
Breakfast Cocoa Gold Medal Brand a box 15c	Blue Tip Matches 12 5-cent boxes for 37c	Borden's Malted Milk 45c size a bottle 37c	Old Dutch Cleanser Chases Dirt 10c size 3 cans 25c	Rolled Oats Fresh and Sweet 6 lbs for 21c	Campbell Soups Assorted Kinds 3 cans 25c
Richardson & Robbins Chicken Broth pint cans 10c	Pink Salmon 1-lb tall cans special 10c	Burhams' Clam Chowder 3-lb can 17c	German Stuffed Prunes 50c size, a box 42c	Havemeyer & Elder's Domino Sugar 5-lb box 42c	Curtice Bros. Boned Chicken 1-lb can 60c kind 52c
White and Fat Salt Mackerel each 5c	New Sauerkraut New Lot a pound 4c	Fresh Corn Meal White or Yellow 6 lbs 20c	Fresh Wheat Farina 6c lb; 4 lbs for 22c	Extra Large Dill Pickles per dozen 20c	Fresh Ground Horse Radish a bottle 8c
Standard Pack Pears Large cans 10c	New Packed Spinach 3-lb can, 2 cans 25c	Fancy N. Y. State gallon can Apples 23c	Hotel Mushrooms 20c kind a can 17c	French Peas La Soleit Brand 2 cans 25c	Varick Early June Peas, sweet and tender; 2 cans 25c

SARDINES, ETC.

The Famous Grandiasa Brand

Imported Boneless, 25c kind 19c
With Bones, 20c kind 16c
Boneless and Skinless, 30c kind 23c
Imported Kippered Herring 9c
Smoked Sardines in Olive Oil, can 9c
3 cans for 25c

SOAPS.

Swift's Pride Soap, 10 cakes 32c
Swift's Borax Soap, 10 cakes 37c
Babbitt's Best Soap, 10 cakes 39c
Fels Naphtha Soap, 10 cakes 42c
Ivory Soap, large, 10 cakes 75c
Ivory Soap, small, 10 cakes 45c
Kirkman's White Soap, 10 cakes 42c

PRUNES, ETC.

We pride ourselves on the quality of Prunes we carry.

Extra large size, 13c lb; 2 lbs for 25c
25-lb box for $2.95
Fancy California Prunes, slightly smaller; 10c lb; 3 lbs for 25c
25-lb box $1.95

CANNED VEGETABLES

Empress Brand Asparagus; 18c can; dozen $2.00
Delmonte Asparagus Tips, can 21c; doz $2.40
Delmonte Asparagus, large spears, can, 23c; dozen $2.70
Fancy Cut Beets, can 10c; dozen $1.10
Fancy Maine Corn, 14c can; 2 cans, 25c; dozen $1.45

OLIVE OIL.

The famous Bertrand Freres Brand French Oil.

Pint tins, 43c; quart tins 79c
2-quart tin, $1.59; gallons $2.89
Wesson's Showdrift Salad Oil, for cooking or table:
1-quart tins 29c
Full gallon cans 98c
Good Cooking, quart bottle 23c

CANNED FRUITS.

Choice California Peaches, can 15c
Fancy Lemon Cling Peaches, can 19c
Hunt Bros. Famous Cal. Peaches, can 23c
Hunt Bros. Famous Cal. Pears, can 23c
Hunt Bros. Famous Cal. Cherries, can 23c
Hawaiian Sliced Pineapples, can 23c
California Apricots, popular brand, can 17c
Nabob Preserved Strawberries, can 18c
Canned Blueberries, can 18c

802 208

Roth & Co.

THURSDAY SPECIALS

Legs of Veal, lb ...
Rump of Veal, lb ...
Loins of Veal, lb ...
Hindquarters of Veal, lb ...
Roast of Veal, lb ...
Veal to Pot Roast, lb ...
} 16½c

Forequarters of Young Lamb, lb 10½c
Pork Chops, lb 14½c
Loin Pork, lb 14½c
Boiled Ham, half or whole, lb 25c

BOLOGNA.

Zimmerman Frankfurters, special, lb 12½c
Small Fricasee Chicken, lb 14c

Just received, a load of fresh fish, Butterfish, Haddock, Cod, Bluefish, Sea Bass, Flounders.

EDUCATIONAL.

HERR'S SCHOOL
Full and Special Courses, General Business Training. Day and Evening
Call 'Phone (314), or write now
PLAINFIELD BUSINESS COLLEGE
Woodhull-Martin Bldg.
mwf

—Use Press want advs.

HIGH-CLASS WINES and LIQUORS

The subject of medicine must be of absorbing interest to the people, and they should exercise the greatest care in the selection thereof. Liquors, Wines and Beers are a great Medicine when Pure. I carry a large stock of well-made old liquors. Old liquors do not affect the body detrimentally but serve as the best tonic for invalids, stimulating and feeding the system. To persons wanting pure Wines, Liquors and Beers, I will say that I have the goods.

FRANK LINKE
WEST FRONT STREET, PLAINFIELD, N. J.
Telephone 157 1 22 1m wf

BIG FUR SALE

AT CHARLES KURTZM[illegible]
178 East Front Stree[illegible]

Plainfield Fur Buyers know that Kurtzman's goods are [illegible] envy of his competitors and his prices always the lowest in town. He [illegible] announces a Big Mid-winter Fur Sale, when these popular low prices will be literally cut in half. This means an opportunity for you to get your furs from Charles Kurtzman now at prices positively from fifty to ninety per cent. lower than you can buy them elsewhere. Large assortment, all new goods.

COME TO THE BIG FUR SALE.

Charles Kurtzman

DR. PITTIS OFFICE BUILDING
Plainfield FUR Store
178 East Front Street, Plainfield
Tel. 1935-J. OPEN EVENINGS

ANY OLD THING.

What have you to offer or to wish? Is it real estate? Very well, if a want advertisement in the Daily Press does not bring results, nothing will.

PLAINFIELD DAILY PRESS

THE WEATHER.

Fair tonight; warmer Friday, increasing cloudiness; warmer in interior.

Max., 32. Min., 30.

Established May 10, 1887. TEN PAGES. PLAINFIELD, NEW JERSEY, THURSDAY, JANUARY 30, 1913. TEN PAGES. Two Cents a Copy, $5 a Year.

REASONS FOR EQUAL SUFFRAGE

Mrs. E. F. Feickert, President of State Assn., Makes the Chief Argument.

SHE ANSWERS 'ANTIS'

Mr. and Mrs. C. L. Riley Also Are Heard at Meeting of North Plainfield Township Improvement Society at Watchung.

About sixty members of the North Plainfield Township Improvement Society were gathered in the Town Hall at Watchung last night to hear a presentation of the cause of suffrage for women, when Champlain Riley, chairman of the Executive Board of the New Jersey Men's League for Woman Suffrage, made brief remarks and then Mrs. E. F. Feickert, president of the New Jersey Woman Suffrage Association, made a strong argument for "Votes for Women," saying incidentally:

"Do you know that in nine States of the Union—Wyoming, where they have voted for forty years; Colorado, Idaho, Utah, Washington, Oregon, California, Arizona and Kansas—over two million women vote on exactly the same terms as men? In nineteen other States, including New Jersey, women have a limited franchise. In all the other English-speaking countries women have some degree of suffrage, and full suffrage in Australia and New Zealand. In 1910 both houses of the Australian Parliament unanimously adopted resolutions declaring that woman suffrage had justified the hopes of its friends and falsified all the fears of its opponents, and that its effect had been 'to gradually educate women to a sense of their responsibility in public affairs, and to give more prominence to domestic and social legislation.' The only office-holders in England for whom women do not vote are the members of Parliament. In Norway and Finland and the Isle of Man women have full suffrage. In Sweden and Denmark women have municipal suffrage, and bills are in their Houses of Parliament now to fully enfranchise them. In Ireland, Scotland and Wales women have municipal suffrage. So you see the day has passed for thinking of woman suffrage as an experiment.

"Now how does it work where it has been tried? Judge Lindsey, of Denver, says, 'We have equal suffrage in Colorado, and it is to this that we owe many of the fine, humane laws now on our statute books for the protection of the home and the people within the home.' The International Parliamentary Union—a world-wide organization of expert sociologists—has declared that Colorado possesses the most humane, most progressive, most scientific laws for the protection of women and children of any State in the country. Then they say that women

(Continued on page 3.)

HIT BY A SNOWBALL HE BEAT WRONG BOY

After witnessing a wedding in this city yesterday afternoon Thomas Cahill, 22 years old, of 84 West 50th street, Bayonne, joyfully walked over the snow covered walk to a waiting coach which was to convey him and his wife to the reception. His joy was turned to sorrow, however, when an icy snow ball came sailing through the air and found a resting place in his left eye. When Cahill turned around to see who had thrown the ball he looked so dangerous that Frank Harding, sixteen years old, of John street, started on a run down the street and Cahill pursued him. After a chase of several blocks and over several back fences, Harding was caught and received a severe beating.

Patrolman McCarty happened along at this time and arrested Cahill and Harding made a charge of assault and battery against him. He was arraigned before City Judge DeMeza last night and released under $50 bail for his appearance Saturday morning. According to witnesses, the snowball, which caused all the [illegible] was thrown by an eight-year [illegible] whose name could not be [illegible]

RHODIER-BAKER.

[illegible] nouncement is made of the [illegible] of Miss Lucy M. Rhodier, [illegible] of Albert Rhodier, of [illegible] avenue, and Clarence Baker, [illegible] Mr. and Mrs. Edward Baker, [illegible] tchung avenue. Father Vin[illegible] ciolla, assistant priest at St. [illegible] R. C. church, performed the [illegible] ony at the rectory Tuesday [illegible] The couple was accompanied [illegible] Mary Thul, of this city, and [illegible] DeNuzzi, of the borough. Mr. [illegible] was formerly employed by L. [illegible] ndolph, the druggist, but now [illegible] position with the Public Ser[illegible] rporation.

UNION ASSEMBLYMEN GET THROUGH 5 BILLS

Leonard, Griffin and McLoughlin Do a Good Day's Work in the House.

Trenton, Jan. 30.—The Union county delegation in the Assembly got five measures through the House yesterday afternoon. The two by Mr. Leonard regulating the carrying of concealed weapons were on the list. One provides that no pistol or revolver which may be concealed on the person may be sold or offered for sale without a permit from the proper officer of the municipality. The other corrects the title of the concealed weapon act passed last year and makes it more effective. In advocating these measures Mr. Leonard showed that while such permits are required in New York, dealers from that State may come into this State and dispose of such weapons without the knowledge of the authorities.

The Assembly passed the bill by Mr. Griffin providing for the service of summons from district courts upon any motorman, conductor or other servant of certain corporations under specified conditions.

Mr. McLoughlin had no difficulty in convincing the Assembly that his two Freeholder bills should pass and they went through without opposition. They validate and confirm the election of the small Board of Freeholders in Union and the other counties where the old Board is fighting to keep out the small Board on the ground that they were not legally chosen.

ENJOYED AN EVENNG WITH EUGENE FIELDS

Rather Novel Entertainment Given by a Seventh-Day Baptist Society.

Following the supper given by the Women's Society for Christian Work of the Seventh-Day Baptist church in the church parlors last night an entertainment of music, recitations, readings and tableaux, called "An Evening With Eugene Fields' Works" was presented under the auspices of the organization. The program was arranged by the entertainment committee, of which Mrs. Ira N. West is chairman, and was unique and original in every detail. She was assisted in her work by Mrs. Frank J. Hubbard. The program as presented was as follows: Solo, "Swing High, Swing Low," by Mrs. John B. Cottrell; reading, "Sketch of the Life of Eugene Field," by Arthur L. Titsworth; tableau, by John Reed Spicer, Thatcher Cottrell and Charles Kellogg; quintet, by Mrs. John B. Cottrell, Mrs. Theodore Davis, Mrs. William C. Hubbard, Roy L. Titsworth and Theodore Davis; piano duet, by Miss Jessie Utter and Mrs. Frank J. Hubbard; reading, "Father's Way," by Frank Langworthy; recitation, "Gingham Dog and Calico Cat," by Charles Kellogg; solo, "Armenian Lullaby," by Mrs. Theodore Davis; tableau and recitation, "Seeing Things at Night," by Robert Spicer; reading, "At Play," by Mrs. Charles Kellogg; tableau and song, "Little Peach," by Constance and Elston Shaw, with solo by Roy L. Titsworth; reading, "Our Whippings," by Frank Langworthy; reading, Miss Nancy Randolph; solo, Miss Nancy Randolph; reading, "Our Opinions," John B. Cottrell; song and tableau, "Japanese Lullaby," by Mrs. Theodore Davis.

The vocal selections were Eugene Fields' poems set to music. The refreshment committee having charge of the supper were as follows: Mrs. Orra S. Rogers, chairman; Mrs. Frank H. Smith, Mrs. George L. Babcock, Mrs. M. L. Clawson, Mrs. Asa Randolph, Mrs. Charles Dunham and Mrs. Clarence Spicer. The husbands of the women in charge of the affair acted as waiters.

CRAIG-A-LEA TO INSTALL.

The officers of Craig-a-lea Lodge, No. 43, auxiliary to Clan Mackenzie, No. 204, Order Scottish Clans, will be installed at the regular business meeting of the lodge tomorrow evening. A large delegation of grand lodge officers are expected from Newark, Elizabeth and New York. The installation will take place at 9:15 o'clock, to be followed by a social hour.

BISHOP THOMAS AT GRACE.

The Rt. Rev. Nathaniel S. Thomas, Bishop of Wyoming, will preach at Grace church, Sunday morning at 11 o'clock. Bishop Thomas was one of the speakers at the missionary conference held recently in Holy Cross church, and those who heard him then will doubtless be pleased to hear him again.

—No breakfast is complete without a cup of Neuman Bros.' Java and Mocha coffee. ***

COURT BUSINESS CANNOT PROCEED

Governor's Delay in Appointing Union Co. Judge Causes a Serious Hitch.

LAWYERS DISTURBED

Bench and Officials Alarmed Over Report That Wilson May Defer Nomination Until After His Bills Get Through Legislature.

Never in the history of Union county was the business of the courts in such a chaotic state as at presnet. The fact that Judge Atwater through illness has been unable to preside, even though requested by the Governor to retain his position on the bench until his successor is appointed, coupled with the inability of having a judge from one of the other counties sit only once or twice a week, has delayed the operation of court business to a serious extent. The trials of criminal cases cannot proceed as they should, the business of the Orphans Court is practically at a standstill and the probation office is handicapped in not being able to dispose of juvenile cases.

There is considerable concern on the part of members of the bar and officials directly interested in the operation of the courts over a report given considerable credence in Democratic political circles to the effect that a successor to Judge Atwater may not be named until after the Governor's bills, the "Seven Sisters," are acted upon by the Legislature. Just when definite action will be taken on the bills appears to be conjectural. It may be three and possibly four weeks before the Legislature disposes of them. If the judgeship appointment is held up pending the final disposition of these measures, the business of the county courts will be in a great deal worse shape than at the present time.

Besides the different Orphans Court cases which it has been necessary to adjourn from time to time since the resignation of Judge Atwater there are numerous justices' appeal cases from various parts of the county awaiting action. These cases were originally set down for January 13, but owing to Judge Atwater's illness were put over until next Monday. It is not likely that they will be disposed of then. This will mean more delay and considerable inconvenience for the lawyers, witnesses and principals in the different actions.

Both Judge Queen, of Hunterdon county, and Judge Daly, of Middlesex, have willingly given their aid in disposing of the volume of business before the Union County Court. Judge Queen was sitting yesterday and there were a number of criminal actions set down for trial. It will be impossible to proceed with the trials without delay because Judge Queen cannot give the time required owing to his other duties at Flemington, the county seat of Hunterdon. Judge Daly a week ago Friday disposed of a large batch of applications in the Naturalization Court, but, like Judge Queen, his duties in his own county prevent him from giving more of his time to the Union County Court and it would probably be considered an imposition to ask either him or Judge Queen to do more than they have done and are doing to dispose of Union County Court cases

Judge Case, of Somerset, who sat at Elizabeth on a few occasions for Judge Atwater, resigned just a short time before the latter. He, too, was requested by the Governor to continue to serve until such time as his successor was named. Judge Case is still on the bench and the business of the Court of Common Pleas, of Somerset county, is proceeding in the same regular manner as heretofore. In Judge Atwater's case, however, it is different. His physical condition will not permit him to preside.

FULTON-CANARY.

Miss Ellen Canary, of 309 Evona avenue, and Louis Fulton, of 39 Chatham street, North Plainfield, were married yesterday afternoon by the Rev. Daniel F. Hogan at St. Mary's rectory. The only witnesses of the ceremony were Lawrence Dake and the bride's sister, Miss Alice Canary.

A NEAR COLLISION.

While avoiding a collision with a passing automobile driven by Siegfried Arens, of Rahway road, John Haskard, of 398 McDowell street, running his machine west on East Fifth street near Park avenue yesterday afternoon, ran into the curb, wrecking the front wheels of his car.

HAS HUSBAND ARRESTED.

Alfred Peterson, colored, of 551 South Second street, was arrested early this morning on the complaint of his wife who charges him with a serious offense. Margaret Lane, of the same address, is mentioned.

STABLEMAN BRUTAL; HE HAS LOST AN EYE

Broom with Which He Beat Horse Broke and His Optic Was Punctured.

The anger of William Watson, colored, of 534 West Third street, because a horse he was cleaning at the stables of the Plainfield Cab Company, this morning, would not stand still cost him the sight of his right eye. Watson was so annoyed by the animal's restlessness that he picked up a broom and began striking the horse. The second time he brought the broom down on the animal's back the handle broke and one part flew back, the sharp point of it puncturing the man's eye.

Watson was removed to Muhlenberg Hospital where an examination showed that the sight was injured beyond saving. An operation was performed for the removal of the eye.

Watson is 48 years old and married. He has been employed by the Plainfield Cab Company for some time.

DINNER AND DANCE FOLLOW A RECEPTION

Mrs. William A. Clark and Mrs. William M. Clark Are the Hostesses.

Mrs. William A. Clark and her daughter-in-law, Mrs. William M. Clark, gave a reception at their home, 210 West Eighth street, this afternoon, for which 200 invitations were issued. The decorations consisted chiefly of spring flowers with yellow as the prevailing color. There was also a profusion of palms. American Beauty roses were used exclusively in the dinin-room. During the reception there was a pleasing program of harp and violin music.

Those assisting in receiving were Mrs. A. G. Allen, of Philadelphia; Mrs. Howard Voorhees, of New Brunswick; Mrs. H. H. Williams, Mrs. A. G. Hagerdorn, Mrs. S. H. Arens, Mrs. E. E. Iremonger, Mrs. W. L. Lockwood, Mrs. Edwin L. Allen, Mrs. H. C. Cochran, Mrs. Robert Hecht and Mrs. Louis Miller.

Following the reception a dinner party will be given for the members of the receiving party and a few especially invited guests, after which there will be dancing.

CHIEF CABINET JOB FOR THE COMMONER

Accepts Woodrow Wilson's Offer to Become His Secretary of State.

(By Telegraph to The Daily Press.)

New York, Jan. 30.—A dispatch from Miami, Florida, says that conferences between William J. Bryan and other prominent Democratic leaders, including Henry E. Alexander, of Trenton, N. J., and a close personal friend of President-elect Wilson, resulted in the announcement late Wednesday night that Mr. Bryan had given a positive assurance that he would accept the portfolio of Secretary of State in the Wilson cabinet.

Mr. Alexander left early today for Trenton and he is believed to be the bearer of Mr. Bryan's answer to Mr. Wilson.

MISS PETERSON TO WED.

Miss Hula Peterson, of East Seventh street, and Felix Wahlberg, also of this city, will be married Saturday evening, February 8, at the Swedish Pilgrim church on West Sixth street. Miss Peterson is a sister of Mrs. Lena Hellstrom, of this city, and Mrs. Henry Johnson, of the borough. A reception will follow the ceremony at the home of Mrs. Hellstrom on East Seventh street.

OVERSEER RESIGNS.

Owing to poor health William Coulter has resigned his position as overseer of the poor of Piscataway Township, and the Township Committee has appointed John M. Dayton to fill out the unexpired term of Mr. Coulter. The appointment is for five years, and Mr. Coulter had four more years to serve.

DEATH OF AN INFANT.

Rev. and Mrs. J. J. Allen, of South Plainfield, are mourning the death of an infant son born to them on Monday. The child died Tuesday night. The funeral was held yesterday afternoon and the burial was in Hillside cemetery, South Plainfield.

Classified advertising will bring people to see that apartment.

HORT NOW OUT OF NAT. GUARD

Resignation of First Lieutenant of Co. K, of This City, is Reluctantly Accepted.

AN EFFICIENT OFFICER

Had Served in Spanish-American War and Worked Himself in Guard From a Private—His Superiors Had Often Honored Him.

Trenton, Jan. 30.—Nathaniel H. Hort, of Plainfield, first lieutenant of Co. K, Second Regiment, N. G. N. J., has tendered his resignation to the State military authorities. In his resignation he states that he is compelled to give up his military position because it seriously hampers his personal affairs.

Lieutenant Hort served in the war with Spain in the Third New York Volunteers. He enlisted as a private in Company K, April 30, 1901, and worked himself up through corporal, sergeant and second lieutenant to the first lieutenancy.

During the war manoeuvers in Connecticut last summer Hort was appointed as an instructor on Brigadier-General Hine's staff of the First Division New Jersey National Guard. Later in the summer when the National Rifle Association matches were being conducted at Sea Girt he was appointed chief executive officer of the entire meet, because of his ability and fairness in previous matches.

Lieut. Hort's resignation will be felt not only by Company K but by the State guard as a whole because of his fine military character and the helping hand he has always extended to both brother officers and men who have been in trouble. When his resignation was first sent in he was waited upon by a committee appointed at the last business meeting of the company to see if he would not reconsider the matter, but as he said the work of the guard was interfering with his studies and he considered the best thing that could be done would be to leave the guard as he had decided to do.

QUEEN CITY LODGE ENJOYS INSTALLATION AND FEAST

The recently elected officers of Queen City Lodge, No. 226, I. O. O. F., were installed last night by District Deputy Grand Master Charles A. Otto, Jr., and his staff of the Elizabethport Lodge, No. 116. They were Noble grand, John Paige; vice grand, John Ludgate; recording secretary, R. James Neal; financial secretary, A. J. Ford; treasurer, James D. Brown; conductor, David Howarth; warden, H. Nolte; inside guard, Thomas Cross; outside guard, Charles Meyers; right support to Noble grand, Charles Young; left support to Noble grand, George Pearson; right support to vice grand, Walter Cosgreave; left support to vice grand, William H. Picknell; right scene supporter, John Craig; left scene supporter, William Hartpence; chaplain, Charles G. Thorn, and past grand, Frederick Cross.

Following the installation, the meeting adjourned to the banquet room where a sumptuous meal was served. George Pearson, Jonn Paige, Frederick Cross and James Manson entertained with solos and a quartet composed of members of the Elizabethport lodge sang several songs. Speeches were made by all the newly elected and installed officers.

CO. K TO PARTICIPATE IN EXHIBITION DRILL

Orders have been issued by Captain Charles A. Peterson, of Company K, stating that a First Battalion drill and review will be held in Elizabeth Tuesday night before the four G. A. R. Posts in Union county. The local boys will assemble in the armory at 7:20 in olive drab service uniforms, with the olive drab cap, canvas puttees and blue overcoats. The 7:41 train will convey them to Elizabeth.

Tickets will be issued to the members of the company in the administration rooms Saturday night and on the train, for their friends to be presented by them so that they may witness the drill and enjoy the dance which is to be held at the close of the review.

Winfield Scott Post, G. A. R., will make the trip with Company K.

DECISION RESERVED.

In the District Court, this morning, Judge Walter L. Hetfield, Sr., reserved decision in the case of Cuniff Bros., masons, against Dennis Galbraith, for reimbursement of a contract amounting to $38.42.

—Advertise in the Daily Press.

MASONS ENTERTAIN AT THE PARK CLUB

Good Variety Bill and Dancing Features of Anchor Lodge's Annual Affair.

Anchor Lodge, No. 149, F. and A. M., provided an excellent program for its second annual entertainment and dance held at the Park Club, last night. The affair was arranged for the members, their families and friends and the attendance was unusually large. The program was furnished by professional entertainers, including Ranson, a clever sleight-of-hand performer, who introduced a great deal of comedy into his work; Miss Madelein Livingston, known as "The Girl at the Piano," whose character songs and impersonations of well-known actors were excellent, and Martin King, who gave "Stories of Mr. Dooley."

Miss Livingston impersonated Irene Franklin, Eddie Foy, George M. Cohan, Nora Bayes and other footlight favorites, while she also gave some of her own selecctions. Martin King recited from "Tales of the South.'

After the entertainment refreshments were served during an intermission and then dancing was enjoyed until a late hour. Music was furnished by VanEps Brothers and their program was up to their usual standard.

The committee in charge of the affair comprised J. Stephen Higham chairman; C. L. Lewis, Juan A. Babcock, C. O. Deakin and Robert L. Giddes.

DELUCCI CONVICTED OF SECOND SHOOTING

Asst. Prosecutor Wins Victory in Trial of Italian Accused of Attempt to Kill.

Elizabeth, Jan. 31.—Salvatore Delucci, of Summit, who last June was discharged from State Prison, where he had served a five-year sentence for manslaughter, and who was put on trial in the Court of Quarter Sessions yesterday, before Judge Paul A. Queen on a charge of having shot John Connors in Summit, Thanksgiving night, was found guilty last night. The Court announced that sentence would be imposed on Wednesday, February 5.

Connors was in Overlook Hospital, Summit, for three weeks, hovering between life and death. He identified Delucci as the man who had shot him. The latter disappeared after the shooting, but was arrested in the woods near Maplewood two days later by Policeman Gannon, of Maplewood, and a box of cartridges was found on the prisoner. That Connors recovered was little short of a miracle, according to the physicians. The bullet of .38 calibre, passed through his neck from side to side, just missing the jugular vein.

Assistant County Prosecutor Walter L. Hetfield, Jr., represented the State, and so convincing was his argument based on the evidence that the jury required only twenty minutes to reach a verdict.

JOLLY SONS' CLUB HELD A RECEPTION AND DANCE

The second annual dance of the Jolly Sons' Club was held at Netherwood Hall, on East Second street, last night and was attended by a large number of the club members and their friends who enjoyed the program of dancing and singing until the early hours of the morning. The Jolly Sons' organization is one of the progressive social clubs of this city and the affair last night was a great success from every point of view.

Much of the credit for the arranging of the program is due to the general committee, composed of the following: Hall committee, Martin J. Whelan, Arthur Madsen; soda committee, Arthur Herbst:, James Whelan, Thomas Leacock; music committee, Walter Cubberly; collection of tickets, Charles Collins, Martin J Whelan; floor managers, Thos. Leacock and Arthur Madsen, assisted by the rest of the club.

WANT SIDEWALKS.

Citizens of South Plainfield have taken steps toward securing sidewalk improvements in the village. At a public meeting held last night a committee was appointed to draw up a proposed ordinance to be presented to the Township Committee. Attention was called to the fact that during bad weather some of the walks were impassable and improvements are needed at once. Charles Brantingham, P. F. Kaine, L. O. Randolph, Rev. J. J. Allen and J. F. TenEyck comprise the committee appointed at last night's meeting.

OLD BOARD NOW DOWN AND OUT

Governor Signs Measure Validating Defects in Small Freeholders Board Law.

ENDS ALL LITIGATION

Props Taken From Under the Old Freeholders—Author of the New Act Explains the Effect of its Enactment.

Trenton, Jan. 30.—Soon after it had been rushed through both branches of the Legislature under suspended rules, the bill by Assemblyman Sizgen, of Bergen county, correcting the defects in the law governing the small Boards of Freeholders in Bergen, Mercer, Morris, Sussex and Union counties was approved by Governor Wilson. It takes its place on the statute books as Chapter No. 2 of the laws of 1913. After Governor Wilson had affixed his signature to the measure which blasts the hopes of the old Freeholder Boards in their efforts to thwart the will of the people for reform in county government, Assemblyman Zisgen had this to say:

"The Freeholder act just signed by the Governor validates the election of members of the small Boards of Freeholders and constitutes them the only legal Boards in the counties affected. Whatever arguments the members of the larger Boards advanced have been disposed of by this bill, and there is now no valid reason why they should continue to try to hold office.

"If they respect the law, as they would have the public believe, they should withdraw all further opposition to the new Boards in the several counties. The fact that this bill was among the first to pass both Houses under suspension of rules and was signed by Governor Wilson forthwith, should be a sufficient pronunciamento to the members of the old Boards that even the Republicans in the Legislature are not in sympathy with their efforts to defeat the popular will.

"So far as the pending cases in the Supreme Court are concerned, I believe there is no doubt as to the result, but even if the old law should not be sufficient to sustain the new Boards, the pleadings may be amended and the new law just enacted included in the cases, so that the court may decide the case on the new law, if it should appear to be necessary.

"It is regrettable that the members of the old Boards went so far as to make it necessary to put the entire lawmaking machinery of the State in motion to convey to them an intelligent understanding of the sentiment of the people in this State against them. There is now no reason why the county collector in these counties should not recognize warrants of the new Board and pay whatever bills are passed by the new Freeholders.'

(Continued on page 6.)

CLARENCE T. ATKINSON AT Y. M. C. A. TONIGHT

Clarence T. Atkinson, a New Jersey lawyer, will speak at the Y. M. C. A. tonight on the subject "How to Live 100 Years." Mr. Atkinson has just recovered after fifteen years of invalidism and tells how to live a long, healthful and happy life through personal experience. He is at present practising law in this State and is an original thinker and accomplished orator.

The speaker tells how to add from ten to fifty years to one's life and has ascertained certain fundamentals for his suggestions after thirty years of study and investigation.

P. O. OF A. ENTERTAINED.

Camp No. 1, P. O. of America, held its first social of the season at the home of Mrs. Andrew McDowell, yesterday, but owing to the storm only a few members were present. Mrs. McDowell left nothing undone towards making the day a pleasant one. The patriotic spirit was manifested in decorations of the national colors. A fine dinner was served, after which several propositions for the good of the camp were offered, one being for an entertainment some time in March.

DANCING CLUB POPULAR.

Over ninety couples attended the Dancing Club held at Debele's Hall, Tuesday night, and the new class of instruction was inaugurated with a good sized crowd of beginners. Next Tuesday night the club will wind up its schedule of weekly entertainments until after the Lenten season.

THE TEMPERATURE.

The temperature report from The State Trust Company today is as follows: 9 a. m., 32 degrees; 11 a. m., 35 degrees; 1 p. m., 39 degrees.

—Use Press want advs.

Annual Remnant Sale

This is the sale for which you have been waiting. At this sale we put all our short lengths in lots and underprice them and you get many pieces of materials at **LESS THAN COST.**

In the lots will be found good generous remnants of **LAWNS, CHAMBRAYS, GINGHAMS, CHALLIES, OUTING, SWISS, SECOS, MADRAS, PRINTS, MUSLINS, CAMBRIC AND RIBBONS.**

Each price is marked with the yardage and original price and the Sale Prices

Come in and get a bargain

"R. & G." CORSETS

We feel that we have the best and most complete line of corsets in the city and this year coming our intention is to broaden and better what is now the best.

It is a pleasure to call your attention to the line of "R. & G." corsets we carry. The corset is well adapted to slender, medium and full figures and is designed to give the new straight line effect. Can be supplied in both medium and low bust and long hip. Made of very fine quality coutil, brocade and batiste.

Priced from $1.00 to $5.00

THE SPRING STYLE BOOK

Is out and is on sale at the pattern counter, 10c per copy. In the future the book will be sold without the pattern coupon.

WE GIVE THE FAMOUS S. & H. GREEN TRADING STAMPS

A. E. FORCE & CO.

"The White Store"

Store opens at 8:30 a. m. and closes 5:30, Saturday excepted..

WINDOW SHADES

We are in a position to furnish estimates on your shade work and guarantee our workmanship and materials. Let us bid on your work.

PLAINFIELD'S NEIGHBORS

Hunterdon County.

Miss Mary Howley, of Easton, Pa., has been visiting her parents in Hampton.

The Hickory Gun Club of Hampton will hold its second annual shoot on its grounds in Hampton on Lincoln's Birthday.

Mr. and Mrs. Judson Shrope have returned to Newark, after visiting Mr. Shrope's parents, Collector and Mrs. Aaron Shrope, in Hampton.

Miss Ethel Smith, of Spruce Run, has been visiting Miss Pearl Shiverley, near Asbury.

Mrs. Frank Proctor, of Norton, was a recent guest of Mr. and Mrs. John Proctor at Asbury.

Mr. and Mrs. John Everitt, of Hampton, have returned to Newark.

John L. Smith, of near Glen Gardner, is in the Easton (Pa.) Hospital for an operation.

Mrs. Oscar Sandt, of Glen Gardner, is ill at her home from appendicitis.

Mrs. George S. Foss, of Glen Gardner, was a recent guest of her sister, Mrs. Emma Felmley, of Phillipsburg.

After spending a week in Hoboken and Brooklyn, Miss Stephane Seeschof has returned to her home in Glen Gardner.

The engagement of Miss L. Ackerman, of Easton, Pa., and Frederick Gardner, of Glen Gardner, has been announced.

Miss Grace DeCator, of Hampton, is visiting her aunt at Woodcliff and her sister in Jersey City.

Whitehouse.

Mr. and Mrs. Lewis Compton and daughter, Miss Charlotte Compton, who live near East Whitehouse, have gone to New York to spend a week as the guests of Mr. and Mrs. Rogers R. Hall.

The term of Postmaster William C. Swackhamer, of Whitehouse Station, expires April 28, 1914, and already various candidates have appeared.

Mrs. William Hoffman, of Newark, is visiting Mr. and Mrs. J. Tiger Apgar at New Germantown.

The prayer-meeting of the Reformed church at Pottersville was held last night at the parsonage. The Christian Endeavor Society will hold an "apron and necktie" social at the home of David Sowers Saturday.

Miss Minnie Gillespie, of Morristown, is a guest of her uncle, William Todd, at New Germantown.

Mrs. S. E. Reeve and Mrs. Sue B. Osterhoudt, of Newark, returned today to their homes after a visit to Mr. and Mrs. Herman F. Kunze, near Whitehouse Station.

Miss Cora Backer, of Plainfield, is visiting Mr. and Mrs. William Dalley, in East Whitehouse.

Alexander Marshall has taken charge of the poultry department on the Brady farm, near this place.

David Rinehart, a farmer living near Lebanon, who recently sold his farm, will go to North Branch in March to live at the home of his daughter, Mrs. Henry V. Davis.

Mrs. William H. Alpaugh returned to New Germantown yesterday after a visit to Phillipsburg and Easton, Pa.

Mrs. Frank Moke and Mrs. George F. Martens, of New Germantown, are home from a visit to Newark.

A dance will be held in Bonnell's Hall at Whitehouse Station tomorrow night.

The Westminster Circle of the Presbyterian church, at Lamington, will meet Saturday afternoon at the parsonage. Mrs. John T. Scott, wife of the pastor, will be hostess.

A surprise party was given for Mrs. William Trimmer at her home at Peapack Monday night in honor of her birthday.

Mrs. M. S. Wortman and daughter returned to their home at Pottersville yesterday after a visit to Mr. and Mrs. Joseph Pickell at Peapack.

William Wilson is suffering from a severe attack of grip at his home at Peapack.

The Borough Council of Peapack, desirous of having the streets in that place widened, has called a meeting there with the State commissioner of roads, when the subject will be taken up. The streets are all macadamized.

North Branch.

The North Branch Euchre Club will meet at the home of Mrs. William V. D. Jelliffe, at North Branch Depot, February 6.

County Engineer Grant Davis and family, of Whitehouse Station, have been visiting Mr. Davis' brother, Dr. Henry V. Davis, in this place.

Miss Emma Bell, of Bound Brook, is visiting her parents, Mr. and Mrs. James Bell, between here and East Whitehouse.

Mrs. A. E. White, whose home is on the Ridge, between North Branch and East Whitehouse, entertained a large number of guests at a card party last night.

Mrs. Paul Kline, of Elizabeth, is a guest of her grandmother, Mrs. Jane T. Dunn.

Charles Williamson has sold his farm near this place to C. Sammis, of Somerville.

Joseph Holman, of Raritan, has contracted to take charge of the H. M. T. Beekman farm the coming year.

Arthur A. Bergen returned today to his home in Bound Brook, after a visit to his brother, C. V. Bergen.

Mr. and Mrs. Charles Runyon have gone to High Bridge, where they will visit for a week.

Mr. and Mrs. Frederick Wurtz returned today to their home in New York, after spending several weeks at their country estate near here.

Ormun Hurt is visiting in Newark and Elizabeth.

Ralph Van Pelt, of New York, is spending a short vacation visiting his parents, Mr. and Mrs. Ralph Van-Pelt, at Bide-a-wee, near North Branch.

Mr. and Mrs. Jerome Poppacina have gone to New York to spend a week.

Mr. and Mrs. David B. Dilts, of North Branch Depot, are visiting in Plainfield and Fanwood.

German Valley.

Lindlau L. Hildebrant, of Chester, is recovering from illness.

Mrs. James A. Burr, of Chester, is in Newark.

Work has been resumed in the Sturzeneggar factory at Chester.

The Chester Cornet Band will give a benefit dance in Day's Music Hall, Chester, on February 7.

The Young People's Society of the Chester Presbyterian church has postponed its seven-cent social to February 11.

Rev. Lewis F. Sauerbrunn was installed as pastor of the Chester Presbyterian church Tuesday. A reception will be tendered him at the parsonage on next Wednesday.

S. Neighbor Dilts, of German Valley, is convalescing.

Mrs. Oakley B. Philhower, of near German Valley, has recovered from a severe attack of pleurisy.

High Bridge-Califon.

Miss Clara Apgar is ill at her home at Califon.

Jacob Lance, of Mountainville, will give up farming and move to Cokesbury about April 1.

Robert J. Reardon, of New Castle, Del., has taken a position with the Taylor-Wharton Steel and Iron Company, at High Bridge.

A dance will be held at Rialto Hall, High Bridge, tomorrow night.

Mrs. Jacob Struble is ill at her home in West street, High Bridge.

John Young has moved his family from Annandale to High Bridge.

Mrs. William Philhower, of Califon, will entertain the members of the Women's Christian Temperance Union, Saturday.

Mrs. John L. Apgar is critically ill at her home at Cokesbury.

Dunellen & Vicinity

Henry Weidenhaupt, of Madison avenue, spent yesterday in New York, on business.

Oscar Runyon, of Dunellen avenue, returned to work yesterday after being detained at his home for the past week by an attack of grip.

Mrs. Frank Margentino and daughter, Mabel, of North avenue, are visiting Mrs. Margentino's sister, at Chrome, N. J.

P. W. Benson, of Columbia street, has resigned his position with the Hall Printing Press Works and will take a few week's rest in hopes of regaining his health.

George Martin, of Columbia street, has resumed work at the Levgar Structural Iron Works after a month's illness.

Mrs. J. Courtney, of New York, is visiting Mr. and Mrs. C. H. Dodwell, of Jackson avenue.

S. E. Rienhart, of North avenue, has returned to work as fireman on the Dunellen "pusher" on the railroad.

Miss Anna Wagner, of Long Island, who has been visiting her aunt and uncle, Mr. and Mrs. L. L. Block, of East Orange street, has returned home.

John Fedderman, of Washington avenue, has added a number of fine birds to his poultry collection.

L. L. Block's dog was killed at the Washington avenue railroad crossing Tuesday night by a Philadelphia "flyer." The dog was on its way to its master's store for its supper when hit by the train.

Engine No. 1371 of the Lehigh Valley Railroad was derailed along side the New Market pond yesterday morning at 6:30 o'clock, while taking a switch. A crew of men with the wrecking train worked until 11 o'clock to put it back on the rails. Traffic was more or less delayed in the meantime.

Plains & Fanwood.

The Paris House basketball quintet is the latest team scheduled to exhibit its skill. The aggregation will clash against the North Plainfield Tigers, a newly organized basketball five composed of players in the vicinity of Plainfield. Frank Dunning, the crack centre of the North Plainfield High School five, is their captain.

The cottage prayer meeting will be held tonight at the home of Mr. and Mrs. Henry C. Meyer, in Front street, instead of in the Methodist church as is the custom.

Harold C. Stevens, of New York, is the guest of Mrs. Daniel Terry.

Mrs. William Meyer, of Stout avenue, is entertaining her sister, Miss Florence Debele, of Dunellen.

The regular weekly prayer meeting will be held in the Baptist church tonight.

The Township Committee will meet tomorrow night.

Under the direction of Mrs. F. G. Urner, of Fanwood, the girls of the Parish House who are to take part in the entertainment to be given February 28, held a dress rehearsal yesterday afternoon from 4 to 5 o'clock.

The record of the first basketball team of the Parish House has reached New York and other cities, as well as locally. The well-known St. Bartholomew five of New York city, of which W. O'Hare, of 29 Broadway, is the manager, are desirous of booking a game with the locals to be played in the Parish House some time during February. Other challenges have been received from the Baraca Class basketball team of the Presbyterian church of Dunellen and the strong Somerville A. C., of Somerville. It is likely that all three will be accommodated.

The bowling team of the Baraca Class of the Presbyterian church, of Dunellen, will roll a match game with the Parish House team on the local alleys Thursday night, February 13. Although the local team has not been selected as yet, there is plenty of good material on hand to form a winning combination. Among the candidates are Joseph and John Alberts, Edward Hatfield, George Vanderbilt, Charles Eller, William Guest, Frank Weidon and William Ward. John Alberts holds the local high score, having totaled 220 recently. Vanderbilt is another consistent "200" bowler. He rolled a score of 210 Tuesday night.

The girls' gymnasium class was put through a strenuous practise by Instructor Brodziak yesterday afternoon in preparation for the exhibition to be given by the members of the Parish House on February 22. The success which attended Tuesday's affair, when the Plainfield Y. W. C. A. and Y. M. C. A. classes performed here, would seem to indicate the popularity of these events.

Instructor Brodziak is desirous of arranging matches with all bowling teams of this vicinity.

The local feminine basketball five practised last night for their coming game at the Parish House, Wednesday night, February 5, when a team from Dunellen will be its opponents.

Owing to the rapid growth of the borough and the increased necessity for better fire protection, the Fanwood Fire Company has found it necessary to purchase a hose reel. Heretofore the firemen hauled the heavy truck to all fires, preventing a quick response.

Mrs. E. J. Reeder, of the borough, is detained at home by an attack of the grip.

Mrs. E. Martin, of Terrill road, has been entertaining her nephew, Henry Burke, of New York, for the past week.

Bradley Barrett, of the borough, is able to be around again after being detained at his home for the past week by illness.

Miss Katy Bettman has returned to her home in Highland Falls, after visiting her sister, Miss Carrie Bettman.

Mrs. William S. Corey, of Park avenue, has returned from visiting friends in Plainfield.

Mrs. Harry Robinson, of New York, is visiting Mrs. Kebe, of the borough.

Dr. Fellsburg, of Russell road, is entertaining friends from New York.

Mrs. Henry Ripley, of New York, is visiting her son, Robert Ripley.

William Nester, of Westfield road, is detained at home by illness.

George Gifford, of King street, is visiting his sister, Mrs. James Pope, of Newark.

Malcolm Rickerson, of Terrill road, is seriously ill at his home.

Gabrille Goletto, of Forest road, is slowly improving from a severe attack of inflammatory rheumatism.

Bound Brook.

Rev. William F. Dittrich has returned home after spending a week with friends at Worcester, Mass.

Mrs. Eugene Duryee, of South Bound Brook, was a visitor with Mr. and Mrs. Clarence Duryee, at Somerville, on Tuesday.

Miss Blanche Garretson, of East Millstone, was a visitor yesterday with Mr. and Mrs. Peter S. Clark.

John and Renne Ross have purchased from Marley King his new house on West High street.

Mrs. Augustus C. Ramsey is seriously ill at her home in Prospect place.

Clarence Hodge has returned to his duties on the U. S. S. New Hampshire, after spending a short furlough at the home of his father, A. C. Hodge.

Mr. and Mrs. Louis C. Rugen, Jr., of Montreal, Canada, are spending some time at the home of Louis C. Rugen, Sr.

Somerville.

Joseph Navatto has sold the small building formerly used by Dr. Hecht as an office, to an Italian party and it has been moved to the east side of Thompson street.

The woolen mills are now working until 8 o'clock every night, except Saturdays.

There will be a sale of bread, cake and rolls, conducted by the Choir Guild in the Reformed chapel tomorrow afternoon at 3 o'clock.

The Redemptionists Fathers, from New York city, are holding a mission this week, at St. Bernard's church. Services are being held each night, and will be concluded on Sunday. The attendance thus far has been very large.

Philip Case, who has withdrawn from the firm of J. G. Gaston & Company, will move with his family to Hightstown. He has made a host of friends here since coming to Somerville from New Brunswick, who regret exceedingly his departure from town. Owing to his removal he has resigned as superintendent of the First Reformed Sunday-school, a position which he has filled almost since living here. He has also been president of the Board of Trade for a number of years, and has been identified with the growth of the borough in many ways. His removal from Somerville will be a distinct public loss. He is the father of Judge Case and also of the Rev. Clifford P. Case and Captain Albert E. Case.

The Somerset Anti-Tuberculosis Society at its annual meeting elected the following officers: President, Alfred Renskorf; treasurer, Mrs. A. A. Reger; secretary, Mrs. A. L. Stillwell; executive committee, the above officers and Mrs. O. H. Brown, Mrs. Francis McConaughy, Dr. Mary Gaston, Rev. F. J. Soule, Dr. Lancelot Ely and Dr. W. H. Merrell.

The Rev. A. A. Pfanstiehl will be tendered a farewell reception in the chapel this evening. He will sail for a lengthy tour of Europe on Saturday.

Surrogate McMurtry's bondsmen are Charles Schwed, John A. Maxwell and Stewart A. Kenney. Mr. McMurtry has not as yet named his deupty, but it is understood he will do so February 1.

Warrenville.

Miss Kathryn Reed, of Fairview farm, has been entertaining the Misses Jennie Sears, Helen Woodruff and Mary Bennett, of Plainfield.

Charles Jennings, of this place was a recent guests of friends in Bound Brook.

Miss Mary Martin, of Mt. Bethel recited at the anniversary of the Jr. O. U. A. M. on Tuesday evening.

The Steffens children, of Mt. Bethel, who are ill with scarlet fever, are improving.

STATE USE SYSTEM DR. MOORE'S SUBJECT

President of Assn. to Speak on Vital Topic at Big Charities Conference.

Institutions within the State of New Jersey may yet return an income to the State, counties, or municipalities maintaining them, if the plan advocated by Dr. Frank Moore, president of the New Jersey Conference of Charities and Correction, is carried to its fullest development.

At the twelfth annual meeting of the conference, to be held in Plainfield, February 2, 3, and 4, Dr. Moore will emphasize the benefits of the "State Use System," which favors free labor in New Jersey by prohibiting contract prison or institutional labor, and seeks to produce within the institutions such articles as taxpayers' money now buys for community needs. The forthcoming conference will include an exhibit of articles made at various institutions. Managers of the institutions are desirous of interesting State, county, and city officers in wares they have for sale, and in the standard quality and in the prices, so that those who have the spending of taxpayers' money will be induced to purchase of the institutions.

New Jersey institutions, according to Dr. Moore, are now supported by appropriations from taxes upon corporations. If the State Use System can be developed to its utmost the products of the work of inmates can be made a source of revenue that will go direct to the treasuries of the municipalities, counties, or to the State thus reducing direct taxes upon the homes and industries in New Jersey.

Dr. Moore said recently that New Jersey institutions could now provide iron work, clothing, shoes, carpentry products, and that in particular lockers for the State reformatory for women at Clinton had been provided by the work of institution inmates.

FRESH COCONUT FROM THE TROPICS

The way to be sure of freshness, full-flavor and purity in coconut is to tell your grocer you want

BAKER'S Shredded Coconut

(Save the Hamilton Coupons)

It is simply the sweetest, tenderest, choicest ripe fruit grown, shredded and ready for instant use. Always fresh and uniform in flavor. Much more convenient than shell coconut. In air-tight, germ-proof, generous packages at best grocers. Write us for "Baker's Coconut Recipe Book"—FREE.

The Franklin Baker Co., Philadelphia

PREDECESSOR, COLLEAGUE BOTH FELICITATE HUGHES

Republican and Democratic members of Congress alike joined in congratulations to former Representative William Hughes, whose popular election as United States Senator was ratified by the New Jersey Legislature, and among the first to congratulate Senator Hughes was Senator Frank O. Briggs, his predecessor, and Senator James E. Martine.

"Billy Hughes is of the people," said Mr. Martine, "and the people are to be congratulated. He is a living example of the Democracy that rules the nation, and the more men like him that the Senate gets, the more representative the Senate will be. He comes down here to Washington not only with the confidence of the people of New Jersey, but with the confidence of the national leaders. His long years of service in the House give him a splendid equipment for what is before him."

BIRTHDAY SURPRISE PARTY.

Mrs. Albert G. Barber, of East Second street, celebrated her birthday yesterday, and last night a company of twenty friends gave her a surprise party. The affair was arranged by her daughter, Miss Ethel Barber. Mrs. Barber received a large number of gifts. The house was attractively decorated for the occasion, the colors being green and white. Vocal and instrumental selections and dancing were enjoyed, after which refreshments were served.

STYLE SR RELIABILITY.

Rothberg Lessens the White Man's Burden

And that's where I show my superiority over Kipling.

He just wrote about it, talked about, but never helped it.

Since I commenced business I have been lessening the burden by giving to man the finest possible clothing at the very lowest, safest prices.

By giving BETTER values for LESS money, I've raised the clothing standard in Plainfield.

When you come in ask to see the suit that made the fifteen dollar mark famous. It's a little surprise I've got for you. Furnishing fixings for young and old youths, too!

ROTHBERG

Things That Men Wear

214 W. FRONT STREET

Next Door to Proctor's

These Last Days of the Clearance Sale

Will be marked by many new and stronger bargains for you. We must close out as much of what remains of our winter stocks as is possible before inventory. You must help us do it. It will certainly repay you.

In the Women's Ready-to-Wear

FINE OUTER COATS AT $9.50

There is still a good choice of very smart models in this, the best coat value in the city. Each garment is splendidly and fashionably tailored of all wool material; the models are the newest and most stylish, and they are worth up to $18.00; We are clearing them out at $9.50

HANDSOME SILK DRESSES

Here's two groups of stunning frocks for women, made of fine quality messaline silk, in several very smart and stylish models. They are in every way up to the high standard of goodness we set and those who come first will have the choice of a full range of sizes. We have repriced them as follows:

$9.50 Dresses reduced to....$5.98
$16.50 Dresses reduced to ...$10.98

REMNANTS. Useful lengths in all kinds of fabrics, marked down to and below cost. There's wool goods for skirts and girls' dresses, ginghams, percales, flannelettes and other cotton goods, all marked at bargain figures.

When You Get Reductions Like These

On the hgih quality of merchandise we always give you, it's a sure thing that you are getting the biggest values possible. Rain or shine you should come in this week.

Infants' Black Cashmere Stockings, with silk heel and toe; sizes 4 and 4½ only; a usual 25c value for, pair 10c

Children's Stockings in ribbed and lace styles, blacks and browns and regular 10c and 15c values; sizes are not complete, so we will clean them up at, pair.5c

Children's Knitted Gloves; a small lot of the 25c kind, made of wool yarns and in small sizes chiefly, which are reduced to, pair 10c

Children's Bearskin Mittens, finished with leather palms and lined; in white and a regular 50c value for 25c

Ladies' Kid Gloves, $1.00 and $1.50 qualities, in black, grey, tans and white, some in gauntlet styles and a few piques and cape; sale price 69c

$1.00 Wool Dress Goods, 45 to 50 inches wide, in several of the favored weaves and a big assortment of colors; reduced now to clear to, yard 79c

Our $1.00 Showerproof Foulards, in dots and figured effects and full yard wide. This handsome fabric is going to be much in vogue this coming season, so take advantage of this offer; we've reduced them to, yard..69c

A few pieces of splendid quality all wool challies, in dotted and bordered effects; specially reduced from 59c to only, a yard ..39c

Robeland Fleece, a handsome medium weight fabric for kimonas, bathrobes, etc.; regularly worth 25c, for sale price 15c

32-in. Scotch Madras, imported and in designs very suitable for shirts, boys' blouses, shirtwaists, etc.; a regular 29c value reduced to, yard 19c

25c and 35c Silk Bandings, in several very handsome designs, and many of the favored colors; reduced to, yard 10c

Ball Fringes and Silk Fringes, in several colors and styles; reduced as follows:
50c values now 35c
25c values now 13c

Children's Underwear, a group of odds and ends; nothing wrong with them; just odds and ends; union suits, vests and pants and worth from 25c to 45c; your choice for 15c

Misses' Fine Vests and Pants, ribbed style and fleece lined; in sizes 13 to 16 and worth 50c, for 39c

Men's Work Shirts, in darker blues, greys, etc.; a splendid shirt; worth 50c; specially reduced to 39c

Bordered and Inserted Cable Net, for curtains, in white and ecru; regularly sells for 39c, sale price, yard 29c

More For Your Money at—
Tepper's
PLAINFIELD, NEW JERSEY

During January and February the store opens 8:30 and closes at 5:30; Saturday at 10:00.

NEXT SATURDAY, FEBRUARY 1 AT POWLISON & JONES.

Will Begin Our February Furniture Sale

We shall offer unusual opportunities to our customers to buy good FURNITURE at bargain prices. We do this to make room for new goods and clear our floors of odd pieces.

We are not offering "SALE" or "JOB LOT" FURNITURE, but our regular goods that are in incomplete assortment as well as the styles we have decided to close out.

The pieces we offer are of the same high grade of FURNITURE we always carry in stock, the only difference is that you purchase them for less than the regular price.

We hope to have the pleasure of showing you through our stock no matter if you buy or not.

DON'T FORGET that we have a complete line of good FURNITURE for every place in the home and our prices are always reasonable.

POWLISON & JONES
149-151 E. Front St. Plainfield, N. J.

LARGE PICTURE FREE!
With one dozen of our 1a Cabinet Photographs we will give free one large (16x20 in.) Platinograph for framing.
CHRISTIAN F. MATZEN
The Photographer.
131 E. Front St. Tel. 887-R

EIEIN'S
VARIETY
MARKET
MERSET ST. TEL. 1974

CALL AT THE
East Front St. GARAGE
For fine Auto Repair Work, Oils and Supplies, Gasoline 16c. Gallon.
180 EAST FRONT ST.

PLAINFIELD WINDOW CLEANING CO.
M. MERSTEICH, Prop.
Stores, Offices, Private Residences New Buildings Cleansed, Scrubbed and Oiled.
Office, 121 Liberty St. Tel. 1945-W.

Hoagland's Express
Vans and careful and competent men for
FURNITURE MOVING
OFFICE 116 WEST SECOND ST.
Telephone 883-W.

DOMESTIC SERVANTS AND LIABILITY LAW

Bill Introduced in House to Exclude Them From Claiming Damages for Hurts.

Trenton, Jan. 30.—Among the bills introduced in the Assembly yesterday afternoon were:

Excluding farm laborers and persons engaged in domestic service from the operations of the employers' liability and workmen's compensation act. If it becomes a law employers of these classes will not come under the law.

Providing for a State Board of Osteopathy of five members to regulate the practice of osteopathy and to license practitioners. The board is to consist of five osteopaths.

Providing that any state, county or municipal officer, who shall be convicted upon or plead guilty to a misdemeanor or high misdemeanor shall forfeit his office.

Providing that municipalities may provide by ordinance for and examination and licensing of persons having charge of portable steam boilers or operating steam engines, and that none but licensed engineers shall operate such boilers or engines.

Exempting from taxation all buildings held by laboring people of any municipality for lecturers, reading rooms, social gatherings, etc.

FAVORS EQUAL SUFFRAGE

(Continued from page 1.)

are too fine to be degraded to common politics, and in contradiction to this they assert that women are so depraved that their votes could easily be bought, and they would introduce a corrupt element into politics.

"Of course, the Anti-Suffragists claim that woman suffrage has not helped the States which have it. Yesterday Miss Minnie Bronson, the 'Antis' chief speaker, asserted at a meeting in Plainfield, that the suffrage States were far behind the non-suffrage States in their laws for the protection of women and children. Let us dissect this audacious assertion. She said that Washington's eight hour law was adopted under male suffrage, when as a matter of fact it was not adopted until after woman suffrage had been granted. And when the eight-hour law was passed in Washington not three other States had eight-hour laws. She said that Idaho and Wyoming although they have had suffrage for many years still lack laws for the protection of women in industry. As late as January, 1910, there was not a factory in the State of Idaho where women were employed. Ten years ago only 47 women in Wyoming were doing factory work, as against 126,000 in Pennsylvania, 143,000 in Massachusetts and 230,000 in New York. As a matter of fact a much larger proportion of the suffrage States have passed eight or nine-hour laws for women than of the non-suffrage States, and they have done it much more easily. Massachusetts secured a 54 hour a week law last June after forty years of effort. Utah women got the nine-hour law from the first Legislature of which they asked it.

"The 'Antis' make many contradictory statements. On one hand they say that if women voted they would all vote just as their husbands do, so that the vote would only be doubled, and on the other hand they say that if women voted they would be sure to disagree with their husbands in regard to political questions, so that the home would be disrupted.

"If you women are good wives and mothers and good home-makers, that is the very reason why the sphere of your influence should extend beyond your homes. Politics is nothing more or less than public housekeeping. The men will give us the vote when they understand that we want it for the woman's job. In the day of our grandmothers each home was a close corporation, but today the trend of industrial development has taken independent domestic occupation out of the home, and has made all housekeeing largely a matter of government.

"Does being a good mother mean being only little enough to mother your own children, or big enough to mother all children? Should your motherhood extend only to your own doorstep? When you see poor half-starved, neglected little waifs in the street, do you feel happy and self-satisfied to think that your children will always be better cared for than those little wretches, or do you feel a pang that in some way you cannot give to them some of the happiness which your own children have?"

Mrs. C. L. Riley, president of the Equal Suffrage League of Plainfield and North Plainfield, said that she would give her reasons for being a suffragist in a very few words: that she was a suffragist because she believed in women and because she believed in suffrage, and that she thought most of those who opposed the movement did so, either because they did not have confidence in women's judgment on public affairs, or because they distrusted democracy and did not believe in the principle that each individual has a right not only to hold an opinion on every public question, but also to register that opinion in the only way which really counts, by casting a ballot for it.

The Paris **J. A. FASS** The Paris

THE WINTER! Where Is It?

That's why we make this deep cut in the prices on these Two Lots of

Coats and Suits

First lot consists of 28 Suits at
$5.00

Second lot consists of 28 Suits at
$7.50

First lot of Coats at
$4.50

Second lot of Coats at
$6.50

Profits have not had anything to do with this CLEAN-UP SALE. It's a matter of carrying nothing over to next season, and this is no exception.

The Paris **J. A. FASS** The Paris

LOCAL AMUSEMENTS.

Composer Heinrich Reinhardt, the gifted Viennese writer of "The Spring Maid," has lived a life of romance and adventure. He was born in 1865, in Germany. His family wealth made it unnecessary for him to do anything, but his love for music made him, at the age of 16, run away from fancied restrictions at home and obtain work as a violinist at the Stuttgart Grand Opera House. Even then he was composing fragments of quaint effectiveness—in fact Herr Reinhardt is today better known through Europe for the large number of short musical sketches he has put forth than for his operas. It is likely that more than half of the musical one act playlets that are so generally played over Continental Europe are his work. He was recognized as a composer of much music-humor written in a strictly technical manner, and his two grand operas which were sung at the Berlin Grand Opera House under the patronage of H. I. M. the Kaiser were great successes. It was in his first opera-comique, however, known as "Die Susse Madel" (The Sweet Girl) that he came into his own, and his later works are eagerly awaited. "The Spring Maid" will appear at the Plainfield theatre Saturday afternoon and evening.

Kibble and Martin's mammoth scenic and spectacular $30,000 revival of the great and everlasting celebrated masterpiece of Harriet Beecher Stowe's entitled "Uncle Tom's Cabin" will be given at the Plainfield theatre, Wednesday afternoon and evening, February 5. It is one of the grandest and most interesting and heart-rending plays ever placed upon the stage, and it will live forever in the memory of the theatre-going public. Kibble and Martin, the enterprising managers, have taken great pains in staging and producing the original version of Mrs. Stowe's beautiful story, every year trying to outdo the previous. The company this season numbers over fifty people, twenty of which are colored, engaged to fill out the many pictures of the play and introduce their many old and new songs, dances and plantation shines. Two 70 foot Pullman palace cars are required to transport the people and scenery.

Those to whom a public or private library is a sealed temple, may derive from Lyman H. Howe's Travel Festival, which comes to the Plainfield theatre, Friday and Saturday, afternoons and evenings, February 7 and 8, an inexhaustible mine of knowledge and pleasure without the burden and effort of delving for it. Mr. Howe's library of films freely bestows the delights and benefits of knowledge. It does so not alone by means of splendid scenes from foreign shores, but also by reproductions that appeal directly to the heart, that are humanizing, that broaden and enrich mind and heart. They open up new vistas of thought. They stimulate new ideas. They arouse curiosity even about subjects that hitherto seemed commonplace and convince us of those finer things in life which would otherwise escape attention. They cultivate a desire to learn and appreciate more and more all that is beautiful in life. They strengthen the imagination and therein lies the foundation of mental progress and understanding. If we are able to imagine well—to assimilate the meaning of the pictures Mr. Howe reveals to our gaze—if we keep this faculty on edge, we strengthen our powers to realize their importance more and more. It is not at all an obscure or occult influence that explains the great success of Mr. Howe's exhibition. It is because it conveys powerful messages so directly and in such enduring form, that they linger in the inner sight long after the eye ceases to gaze upon them.

PLAYS AND PLAYERS

"Truxton King" is shortly to be produced.

"Louisiana Lou" is to make a tour of the middle West.

Ida St. Leon is to star in "Little Miss Brown" in the South.

Harry Bulger has a new sketch, called "A Cabaret Barber Shop."

George W. Lederer has engaged Jesie Collins for "The Seventh Chord."

A stock company in Providence has revived "Mr. Barnes of New York."

Joseph E. Howard and Mabel McCane are to return to the vaudeville ranks.

Sydney Rosenfeld is to produce a new comedy called "The Hundredth Man."

"Bought and Paid For" is to be produced in London at the New theatre on March 3.

William Raymond has been engaged by Winthrop Ames for the Little theatre.

Maxine Miles has been playing leading parts with a Brooklyn stock company.

"Sis Hopkins" is drawing full houses with Helene Hamilton in Rose Melville's place.

Dallas Welford, the English comedian, is to appear in vaudeville in a comedy sketch.

Olga Petreva, the Russian dancer, is going to marry a well known American surgeon.

Marshall Farnum is to be general director of two stock companies in Iowa and Minnesota.

John Cort is to star Cathrine Countiss in a comedy by Alexander Brown, a well known lecturer.

Suzanne Sheldon is in J. M. Barrie's play, "The Twelve Pound Look," in which Ethel Barrymore stars.

Allan Fawcett is the author of "Master Will's Players," which Percy Haswell is using in vaudeville.

"The Lieutenant's Sweetheart," a Berlin success, is to be presented in an adapted form in the United States.

George W. Barnum has joined the company presenting "The Argyle Case," of which Robert Hilliard is the star.

A new play by Thompson Buchanan is entitled "The Bridal Path." Ann Murdock is to have the leading role in the play.

Maude Adams is to play a two-week engagement in Chicago in "Peter Pan." She will then make a western tour to British Columbia.

Mrs. Emily Peters, eighty years old, probably the oldest active actress on the American stage today, is a member of Charles Mack's company. She has supported many a dramatic star long since passed away.

IN MEMORY OF THE MARTYR.

London, Jan. 20.—Two hundred and sixty-four years ago today occurred the execution of King Charles I., and, in accordance with their custom, the various Legitimist clubs and Jacobite leagues observed the anniversary by holding memorial meetings and depositing floral offerings about the base of the statute of "the Martyr" in Trafalgar Square. More than a score of magnificent wreaths were hung about the base of the memorial. The predominating colors were red and white.

—For results try a Daily Press want ad.

Plainfield Daily Press

Published Daily except Sunday, by the PLAINFIELD PRESS COMPANY, 105 North Avenue.
Entered at the Plainfield, N. J., Post-office as Second Class Mail Matter.

Leslie R. Fort and Ralph L. Morrow, Editors and Managers.

TELEPHONE PLAINFIELD 1300.
Private Branch Exchange connecting all departments.

Two cents a copy. Ten cents a week. $5.00 a year in advance. Delivered by carrier for 50c per mo. No extra charge for papers mailed to points in the U. S. and Canada.

Any subscriber failing to receive a single issue will confer a favor by notifying the business office.

Advertising rates mailed on application. Copy for change of Advertisements to ensure change for same day must be at the office by 9:00 a. m.

JANUARY 30 IN HISTORY.

1774—Benjamin Franklin summarily dismissed by the King from his office of deputy-postmaster in America.
1778—France acknowledged the independence of the United States.
1815—President Madison vetoed a bill to incorporate the Bank of the United States.
1835—Attempted assassination of President Jackson at the Capitol by Richard Lawrence.
1836—Alpaca wool first introduced into England.
1847—Lord Elgin reached Montreal and took the oath of office as Governor of Canada.
1862—United States iron-clad ship Monitor launched at Brooklyn.
1867—Evangelical Alliance of the United States organized in New York city.
1879—Jules Grevy elected President of France.
1891—Charles Bradlaugh, a famous English radical leader, died. Born Sept. 28, 1833.
1906—Frederick VIII. proclaimed King of Denmark.
1912—A copyright treaty between the United States and Hungary was signed at Budapest.

Plainfield, N. J., January 30, 1913.

MUNICIPAL GOVERNMENT.

No longer is the commission form of government an experiment for wherever the plan has been adopted it has proven to be a success and noticeably in Houston, Texas, the second city in this country we are told to adopt the advanced type of administration for public affairs. But Houston is not satisfied yet; it wants to to go still further and is willing to expend a large sum to obtain knowledge which will be invaluable in further improving its work in carrying on the people's business in a most businesslike way. To this end, the authorities have dispatched a commissioner to Europe where it will become his duty to study conditions in the leading municipalities, particularly in Germany, probably the most progressive of countries on the Continent, and to gather information of benefit to Houston for practical and ideal schemes in governmental affairs. The Germans are doing something for their children that other peoples are not, they are putting tools in the hands of the young for livelihood insurance when they attain manhood's years.

In discussing his mission, the deputy of the Houston commissioners says:

"My instructions are to put in six months finding out what German cities can teach us. Houston is acting on the theory that it owes something to the million people who will make up its citizenship twenty years from now. Houston is not being run any more for the benefit of professional politicians. It has got down to a business basis and the people like the change so well that they have determined to make a city worth while, for the future as well as for today. We have made up our minds down there that a city made up wholly of doctors, lawyers, orators and professors of dead languages wouldn't be an ideal city, and so one of the first things we are concerned about is to revolutionize our school system. Just now our common schools are teaching our children on the theory that they are all going to attend universities and become professional men and women. Houston believes that what it needs is fewer lawyers and more manufacturers, and so we are going to find out how Germany has become so tool wise that it is taking away England's industrial supremacy and capturing the foreign trade of the world.

"We know that German cities put tools as well as grammars into the hands of school children, and Houston has decided to do the same thing. It has decided that when in the future the race for commercial and industrial supremacy is on among the cities of the West—and it is coming in a very few years—Houston will have properly trained hands and brains to maintain its position. We want trade schools for our boys and schools of domestic science for our girls that will give us a future population of skilled mechanics to operate the factories and industries that Houston is getting ready to invite. We want trained engineers to run the great municipal works Houston proposes to own. We want builders, manufacturers, inventors, merchants to build up and prosper with the city we propose shall be the industrial metropolis of the Southwest."

As the Elizabeth Journal remarks:

"It is such signs of enlightenment as Houston has shown in connection with civic progress that furnish basis for the opinion that our American cities will some day, perhaps in the not very distant future, cease to be the worst-governed among those of the big nations of the world."

It is proposed to send the members of the State Senate to Washington to attend the inauguration as a mark of esteem to our great Governor when he is exalted to the Presidency of the United States. A bill for that purpose has been passed and no one should begrudge the expense to the State. It strikes us, however, that all the men who assisting in moulding and enacting the progressive legislation which has made New Jersey famous and was largely responsible in commending Wilson to the people of the country as the man for the chief magistrateship of the nation might well be included in the delegation. Surely such a body would constitute a guard of honor and would be an object lesson as it were to the representatives of less advanced States.

From a California millionaire comes the suggestion that a real National weekly be published at the Government's expense to which each voter in the country would be a "deadhead" subscriber. Such a publication would surely be as dry as the Congressional Record, as impractical as a publically endowed daily newspaper and as great a waste of public money as can possibly be imagined.

President Taft is pounding away against the surrender of the Philippines to a people incapable of governing themselves. If he continues his campaign along these same lines after he retires from office he will be rendering the Filipino as well as the American government a signal service.

If he may be judged by his recent utterances, Senator Joe Bailey, of Texas, is suffering from a first class grouch.

MISS LILLIAN FENNESSY NOW MRS. HENRY TULLY

Miss Lillian Fennessy, daughter of Mr. and Mrs. Edward Fennessy, of 140 North avenue, and Henry Tully, of Sixteenth street, Bayonne, were married yesterday afternoon in St. Mary's rectory, by the curate, Rev. Daniel F. Hogan. Miss Celia Tully was bridemaid and Miss Isabella Gloak was maid of honor. Patrick J. Reidy, of Bayonne, acted as best man.

The bride, gowned in apricot charmeuse, trimmed with lace and beads and carrying a bouquet of bride roses and lilies of the valley, was given in marriage by her father. The bridemaid wore a robe of yellow messaline beneath a marquisette of lace and carried white roses, while the matron of honor wore pink crepe de chine trimmed with lace. Mrs. Fennessy, mother of the bride, was gowned in black satin with a net overdress trimmed with jet beads.

Following the ceremony the wedding party and the guests enjoyed a wedding reception at the bride's home in North avenue. The table decorations were elaborate, smilax and roses forming the floral trimmings.

Among the guests were Mr. and Mrs. Patrick Tully, parents of the groom, and Miss Margaret Tully; Mr. and Mrs. Thomas Cahill, Mr. and Mrs. William Matson, Mrs. Michael Reidy, and the Misses Rose Ferry, Katherine Duffy and Mary Reidy, all of Bayonne; John O'Rourke and the Misses Catherine and Anna O'Rourke, of New York city; Mr. and Mrs. Edward Mann, and the Misses Mgadalena and Charlotte MacIntyre, of this city, and W. J. and Charles Smith, of Dunellen.

Mr. and Mrs. Tully left this morning for Wilkesbarre, Pa., where they will spend their honeymoon. Upon their return they will reside in Jersey City.

Miss Louise Young, of Somerset street, is visiting friends in Newark.

Millard W. Bellis, of the borough, has taken a position as collector for the Public Service Corporation.

Mr. and Mrs. Charles Staats, of Brooklyn, who have been spending several days with relatives here, have returned home.

ILLEGAL SELLING FINE CAUSE OF AN APPEAL

Union County Court's Decision in This Case of Importtance to Plainfield.

On the petition of John P. Owens, of counsel for the defendant, Louis Davigo, papers were served on City Judge William G. DeMeza today by direction of Judge Queen, of the Union County Court of Common Pleas, to appear before him on Thursday, February 6, with the complaint, process pleadings, evidence, etc., for review. In the meantime, Davigo has been admitted to $200 bail pending the review.

Davigo was convicted in the city court on a charge of illegal sale of liquor, and was fined $100 and thirty days, teh complainant being Detective-Sergeant John J. Flynn.

The outcome of this case is of vital importance to the city for it will have a direct bearing on similar cases that may come before the city judge in the future. Council for Davigo contends that the fine imposed was unjust and contrary to the provisions of the law and for that reason has taken steps to have the whole matter brought before Judge Queen for review.

CONFERENCE TONIGHT ON LICENSE APPLICATIONS

The Common Council and the license committee will hold a conference tonight for the purpose of carefully examining the liquor license applications and the many protests that have been received against the increasing the number of licensed places, granting renewals or changing the "Tyler License Zone," and the councilmen will also fix a date for public hearing to be held probably some night next week.

In response to several requests that this hearing be held in a public hall, other than the Common Council rooms, the license committee may make arrangements to hold it at the Plainfield High School.

Some of those who are applying for licenses have engaged counsel and it is expected that their side of the matter will be presented at the public hearing. The protestants will also be largely represented by several speakers who will offer arguments to show why no additional licenses should be granted.

LENIENT TO BOY BANDITS.

Hackensack Court Lets Them Off on Probation.

Hackensack N. J., Jan. 30.—Edward Riley, thirteen, of Hillsdale, a son of ex-Freeholder John H. Riley, William Tompkins, fourteen, of Hillsdale; Ferdinand Falette, eighteen, of Westwood, and William Clark, sixteen, of Westwood, known as the boy bandits, when arraigned before Judge Demarest in the Hackensack court here on charges of burglary and highway robbery admitted their guilt. There were no tears, not even when Lawyers P. W. Stagg and John J. Bell were pleading for leniency.

"I could send you boys to state prison on a long term," said Judge Demarest to the culprits. "It is very unusual to find boys of your family standing brought into court on such charges, and if there is any shame in you at all then it should certainly be awakened by being brought before the public in this manner."

Falette and Tompkins were placed in charge of the probation officer for one year, to report weekly.

OLD HOTEL DESTROYED.

Howland Hostelry at Long Branch Burned to Ground.

Long Branch, N. J., Jan. 30.—The ruins of the Howland hotel, a place famous a generation ago, located at West End, was destroyed by fire. The fire is thought to have been of incendiary origin. The place had long been an eyesore. Several fires have occurred in it, and several of them seemed to have been set.

Three weeks ago there was a fire in the old structure, which badly wrecked the place and left it looking worse than ever, its time discolored timbers being charred and burned.

The Prestbury cottage, in Ocean avenue, close to the old hotel, was set on fire a number of times, but the firemen managed to save it. The old Howland hotel belonged to the Dobbins estate. It had not been occupied for years.

SILVER ANNIVERSARY.

Arrangements for the silver anniversary celebration of the Ladies' Auxiliary of the Gesang and Turn Verein to be held in Saengerbund Hall, Wednesday night, February 12, were completed at the meeting of the society yesterday afternoon. Following the business meeting the members enjoyed themselves by bowling, after which refreshments were served.

COMING ATTRACTIONS.

Proctor & Sanderson have booked for the Plainfield theatre, "The Firefly" on Washington's Birthday, February 22; "Butterfly on the Wheel," May 3; Marie Dressler on February 24 and "Bought and Paid for," on February 24.

—Watch Press want advs. for opportunities to get a better place to live.

ASK FOR THE PROFIT SHARING COUPONS

Inventory Sale

ASK FOR THE PROFIT SHARING COUPONS

We have just finished our annual inventory and as is our custom make a clean sweep of surplus stock. You will find a lot of winter needs in this clearing. The worst of winter will yet come and it is better to be on the inside of solid comfort than on the outside of a barrel of cures.

WOMEN'S FLEECE LINED UNDERWEAR

The kind we have sold all season at 50c, special at 38c

BOYS' COATS

2 to 10 years; in chinchilla, astrachan, kerseys and mixtures; formerly $9 and $10, now $6.98

FURS

One-third off regular price of all furs now.

SHOES

The first annual shoe sale now in progress will be continued until February 1st. Specially attractive prices this week in Women's, Misses' and Children's Shoes. All new this season.
$3.50 and $4.00 Shoes at $2.45
$4.00 and $5.00 Shoes at $2.85
$5.00 and $6.00 Shoes at $3.85

WOMEN'S COATS

A good assortment of materials and patterns, sold at $15 to $20, now $11.98

AT 17c

Black Jet Back Combs, Barrettes, Braid Pins and Bandeaux, worth 50c to $1.00.

50c POPULAR COPYRIGHTS

Special sale for this week at..42c

MILLINERY

$5 ready to Wear Hats now.$1.98

Fine Dress Hats, values to $12, now $4.98

Untrimmed Felt Hats, worth up to $2.50, special at 50c

Wings, assorted colors, worth $1 pair, special at 17c

CHILDREN'S COATS

1 to 6 years, corduroys, in blue, red and white, and assorted cloths; were up to $6, now $3.49

LADIES' EMBROIDERED COLLARS

Embroidered in a great variety of designs; a 25c article, special 3 for 25c

AT 2c YD. INSTEAD OF 5c

A lot of Cream Val. Laces, Edgings and Insertions.

RUGS

9x12 Velvet Rugs, in rich heavy tones, special $14.98

9x12 Scotch Body Brussels, in colors and designs suitable for dining rooms, special $13.50

9x12 Tapestry Brussels Rugs—The dainty and pleasing color effects for chambers, etc.; special $13.50

THE JANUARY FURNITURE SALE

A golden opportunity to furnish your home now at a small expense. The CLUB PLAN will tide you over, too, making the burden so light that you would not experience any inconvenience.

BRASS BEDS, BED OUTFITS, DRESSERS, CHIFFONIERES, CHINA CABINETS, BUFFETS, TABLES, DINING CHAIRS, LADIES' DESKS, PARLOR AND LIBRARY TABLES, PARLOR ROCKERS, ETC.

WOMEN'S SHOES

Woodhull & Martin Co.

CHILDREN'S SHOES

THE STORE THAT GIVES YOU 5 PER CENT. PROFIT-SHARING COUPONS.

PERSONAL.

Julius Fable, who formerly resided in this city, but who is now living in Kingston, N. Y., has been spending the week with relatives in this city.

Lewis T. Rogers has returned from a two years' trip to Florida and has taken up his old position as patternmaker in the Pond Machine Tool Company's shops. Mr. Rogers is greatly improved in health and reports having the time of his life.

Charles H. Line, of West Front street, who will be graduated from the International Y. M. C. A. Training School at Springfield, Mass., next June, is planning to continue his studies at the University of Minnesota in company with his brother, Schuyler.

Miss Gertrude M. Slocum, of Central avenue, has been entertaining Miss Mary Bunting, of Westerly, R. I.

Mrs. Thomas Brennan, of Webster place, has returned home from the Muhlenberg Hospital, where she underwent a serious operation five weeks ago.

Harry S. Sanderson, of Proctor & Sanderson, who has been spending several days at Atlantic City, came to town today to look after some business matters. He will return to the shoore tomorrow.

Miss Alice Forsythe, formerly a teacher in the Plainfield High School, is visiting Mrs. Hattie Taggard, of East Ninth street.

The condition of Harry Smith, of Grandview avenue, who is ill with scarlet fever in St. Peter's Hospital, New Brunswick, is reported to be greatly improved and he is well on the road to recovery.

Schuyler W. Line, of East Front street, who graduated from the Plainfield High School in the class of 1912, is making preparations to enter the University of Minnesota in the fall. He is planning to take the medical course.

Ralph Young and family, formerly of 420 West Fifth street, have removed to 443 West Fifth street.

C. William Bingeman, boys' secretary of the local Y. M. C. A., has returned from Buffalo, N. Y., where he has been visiting his parents.

CONNAUGHT'S PLANS.

(By Telegraph to The Daily Press.)

Montreal, Jan. 30.It was announced today that the Duke of Connaught would sail for England with the Duchess in the spring on leave of absence. It is believed here that the Duke will not return to Canada. His term as governor-general expires in October and it had been generally understood that he would continue in the office for a third year.

MRS. ANNAI MILFORD.

Mrs. Anna Elizabeth Milford, colored, aged 68 years, died suddenly at her home, 552 West Second street, Tuesday night, following a short illness. The funeral service will be held at the Shiloh Baptist church tomorrow afternoon at 2:30 o'clock. Interment will be made in Hillside cemetery.

FATHER AND SON WANT TO LOCATE THE MONEY

Despite all his efforts, Henry Bodenheimer, of Somerset street, North Plainfield, has been unable to clear up the mystery surrounding the disappearance of $441 which he says was stolen from his son, John Bodenheimer, in Philadelphia, last Monday.

According to the story told by Chief Marshal Weiss, the older Bodenheimer had received a sum of money amounting to about $500, as his share of the sale of some property. The police say that Henry Bodenheimer at his home Friday night laid the money carelessly aside and his son took the money for safe keeping and returned it the next day. According to Chief Weiss, John Bodenheimer again found his father at home with the cash lying about the floor of their home and when he remonstrated with his parent, the elder Bodenheimer handed the money to his son.

And here is where the mystery begins. Father Bodenheimer made a complaint to the police charging his son with the theft of the coin and later withdrew the charge. And John Bodenheimer when asked what became of the money said that he found himself in a hole in Philadelphia and the money gone, the police assert.

HIS HAND LACERATED.

William McCarty, of East Sixth street, a mason, employed by Frank McInerney, a contractor and builder, on the Kresge 5 and 10 cent store on West Front street, had his right hand severely lacerated this afternoon while assisting in placing a steel girder in the front of the building. McCarty went to a drug store in the vicinity and after having the first aid remedies applied was sent to a doctor's so that the wounds could have proper treatment.

SUBLIME PORTE GETS ULTIMATUM OF ALLIES

(By Telegraph to The Daily Press.)

London, Jan. 30.—Turkey's reply to the note of the powers is unsatisfactory to the Balkan allies and Dr. Daneff, leader of the Bulgarian peace delegation, declared that no more peace negotiations would take place until Turkey unconditionally gave up Adrianople and the Aegean Islands. "The first shot fired in a resumption of hostilities will change matters considerably," said Mr. Daneff.

WILSON ON CURRENCY.

(By Telegraph to The Daily Press.)

Ternton, Jan. 30.—After the conference with Mr. Glass, President-elect Wilson was asked if he had decided to recommend currency legislation for action by the extra session. "I don't want to make any decision here," said Mr. Wilson, "because I feel too far away from men in Washington with whom I should like to confer."

ARMISTICE TERMINATED?

London, Jan. 30.—A message from Constantinople announced that the Balkan allies had given notice of the termination of the armistice. The four day period of grace to start at 7 o'clock last evening.

TEACHERS' RETIREMENT.

Trenton, Jan. 20.—Assemblyman Egan, of Hudson county, introduced a bill yesterday afternoon amending the teachers' retirement fund act so that after a period of 35 years actual service every teacher, teacher clerk, principal and person employed in any supervisory capacity in the public schools shall be eligible to retirement upon half pay, or a sum equal to one-half of the average annual salary received during the last five years of such actual service.

Headquarters for GIBSON'S RYE

E. C. WESCOTT, 115 East Front Street.

HARDWOOD FLOORING
PARQUETRY
OLD FLOORS REFINISHED.
GEO. E. WATT
150 North Ave. Tel. 888-W

Insurance is a poor Man's Assurance. Good Insurance is the surest guaranty of a GOOD SETTLEMENT in case of loss

REAL ESTATE LOANS RENTS

GEO. M. CLARKE CO. Babcock Bldg., Telephone 205 Plainfield

INSURANCE OF ALL KINDS.

CITY NATIONAL BANK PLAINFIELD, N.J.

ORGANIZED 1875

CONSIDER THE RISK YOU ARE TAKING

by leaving your valuables in desk or bureau at home or office. Fire may break out suddenly, or burglars, made thieves break in without warning—then what? Our Fire and Burglar Proof Vault Insures Peace and Security.

The charge for a Safe Deposit Box in this Vault is only $5.00 and up per year

4% Interest paid on Savings Accounts.

Capital $150,000.00

Surplus and Profits $290,000.00 (all earned)

ASQUITH MOBBED BY SUFFRAGETTES

Red Pepper Hurled at Police Protecting Premier.

"MARTYRS" REFUSE FOOD.

Jailed, They Declare, They'll Starve. One Woman Whose Fine Was Paid Hurled Bodily From Cell Despite Her Angry Protests.

London, Jan. 30.—While Premier Asquith was addressing his constituents in Leven, Fifeshire, a number of suffragettes undismayed by the jail sentences handed out in the Bow street police court created a riot outside the hall.

A strong cordon of constables were drawn around the hall, and against this the "bashibazouksesses," as the militant suffragettes have come to be called, dashed wildly, but in vain. One of them was prepared against repulse. She had a paper containing red pepper which she blew into the faces of the officers who opposed her.

The situation is so tense that the suffragettes are beginning to fall out with their friends. They broke up the annual meeting of the Labor party, held in London. This organization has been siding with the women, and a flood of interruptions occurred while George Henry Roberts, member of parliament from Norwich, was addressing the meeting. The women wanted to know what the party was going to do about votes for women and why the present ministry had not been turned out. Interrupters were ejected from the meeting.

To Raise Glass Insurance.

The cost of insurance on plate glass has not yet been raised, but the companies say it will be if the window smashing continues. A suffragette hurled a hammer through a plate glass window, worth $750, belonging to the Hamburg-American Steamship company's office.

Of the thirty suffragettes who were sentenced twenty-nine continue to declare that they will put the prison officials through the drill of handling a "hunger strike." Mrs. Despard, sister of Sir John French, the famous cavalry general, was fined $10 or given her choice of two weeks in jail. She took the two weeks, but some unknown person paid her fine, and the prison officials thrust her from the jail against her protests. She is the only woman arrested Tuesday who is not serving her time except Sylvia Pankhurst, who disregarding her statement of the day before that the violence was just beginning, promised to be good until her case is tried.

Mrs. Drummond, the "general" of the rioters, a woman of years and bulk, went to jail with the others, promising to starve herself. She scornfully refused to pay $10 fine which was imposed and chose to go to jail for two weeks.

All of Them Chose Jail.

The other women who were arraigned with her all were given the same choice, and all chose jail. They had expected to be sent to prison, and their friends brought to it accessories and rugs to the court, so except for the expressions on the faces the scene closely resembled an excursion party.

Most of the smart shops presented a novel appearance. The fronts are carefully boarded up to protect them from the "bashibazoukesses." All London is in a ferment of excitement approaching that of the days of the Fenian troubles.

The police are looking for Christabel Pankhurst, an elder daughter of Mrs. Emmeline Pankhurst.

FEED COWS; STARVE CHILDREN

This Is the Practice of American Farmers, Says Wiley.

Greeley, Colo., Jan. 30.—"People do not know what to eat. Farmers take more care of their cows than they do of their children. Half of the children of the United States are starving, and under the very shadow of the nation's capitol there are 177,000 who are undernourished. The very foundations of the government are threatened."

These are the views of Dr. Harvey W. Wiley as expressed in an address here.

Suggesting a remedy, he laid great stress on the nutritive value of wheat, a pint of which ground fine and made into mush is sufficient, he declared, for the breakfast of four persons for as many days.

ARSON JURY IN CHICAGO.

Will Investigate Incendiarism in the Middle West.

Chicago, Jan. 30.—A special grand jury will be called here next week to investigate the arson conspiracy which [illegible] from the strong room rules say has cost them [illegible] middle west.

[illegible] number of indictments returned by the State's Attorney [illegible] the mass of evi- [illegible] that only a special [illegible] time to go into it.

[illegible] himself as Slave.

[illegible] Jan. 30.—Charles [illegible] years old, white, has [illegible] himself into slavery to [illegible] and a place to eat. He [illegible]

[illegible] want advs. in find- [illegible] —thus showing evi- [illegible] ability to fill it [illegible]

Banking Resources in Plainfield Quadrupled in Ten Yrs.

C. A. Luhnow
Director of Trust Companies

No set of figures or statistics furnish such a reliable index to the material prosperity of a community as those relating to deposits in its national banks, trust companies and savings banks. A comparison of the banking statistics of other New Jersey business and residential centers discloses the fact that Plainfield is going ahead with giant strides. During the past ten years the deposits of the banks and trust companies of this city have increased nearly fourfold in volume. It is therefore most interesting to contrast the development of today with banking conditions as they existed here half a century ago.

Plainfield's first financial institution antedates the memory of the present generation. In reviewing local financial history the fact which appears most striking is that the real advance commenced with the introduction of so-called "modern trust company methods." Prior to 1902 the field was exclusively occupied by the two national banks and one savings bank. But the increase in business and population demanded additional facilities to meet varied needs and ripened opportunities. There arose a greater demand for loans on mortgage security than was being supplied at that time. Many of our residents realized the need for some responsible, state chartered agency, endowed with practically perpetual life, to assume management of their estates and execution of trusts in the event of death. Many other services of a fiduciary character and for the protection of post-mortem wealth, were called for. To meet this situation the first trust company was organized. It not only served the admirable purpose of attracting new capital to this community but also in creating a wholesome, competitive atmosphere among the existing banking institutions, resulting in gains to all. It offered the medium for profitable employment of the surplus funds of Plainfield citizens who formerly were obliged to seek safe or remunerative investments elsewhere.

Plainfield was a mere cluster of humble homes when the first bank was established here in 1837. This was the Plainfield Bank which continued in existence until 1847. From that year to 1869 there appears to have been a lull in banking enterprise. In the latter year the Union County Bank was organized and conducted business with a fair degree of success until superceded by the First National Bank, the oldest of existing local banks, which commenced business in 1864, during the trying days of the Civil War. The First National Bank has unfailingly held to its policy as distinctly a commercial bank. At the present time the First National Bank has a capital of $200,000 and deposits amounting to $2,530,000.

But very early in Plainfield history the need of a savings bank reflected the thrift and enterprise of its residents. Therefore, in 1868 the Dime Savings Bank was organized and in 1883 it was reorganized under the title of Plainfield Savings Bank. This institution has made steady progress and has now a deposit line of over $1,125,000. The expansion of business interests and increase in population warranted the organization of a second national bank in 1875, the City National Bank, which has capital of $150,000, surplus and undivided profits of $291,000 and deposits of $2,430,00.

The new era in Plainfield banking progress came in 1902. Up to that time the national banks met the requirements, such as conducting a commercial line of business, discounting notes, purchase of exchange and receiving money on deposit on which, however, it was not the custom at that time to pay interest. But now conditions in the business and residential circles called for the adoption of the most modern kind of a financing institution. The time was ripe for a chartered agency to supply additional facilities to supply the demand for loans on mortgages, to undertake the administration of estates and trusts of various descriptions. The reports of success experienced by trust companies organized in other cities attracted the attention of leading business men and influential residents of Plainfield.

The organization of the Plainfield Trust Company in 1902 marked the beginning of the rapid advance by which local banking resources were quadrupled in ten years. It was found that the Plainfield Trust Company, because of its broad charter under the laws of New Jersey, which were framed especially to meet modern conditions, fully answered the demands of the community. The advent of the trust company served to stop the flow of local capital to other points and offered new opportunities for the use of this money in building up local business and real estate enterprises. Among the innovations were the payment of interest of checking accounts, thus sharing earnings with depositors and giving them a proper return for their balances; the establishment of savings departments by all banks where an average rate of 4 per cent. interest is paid on deposits and the granting to patrons of a New York checking privilege by which Plainfield checks became New York exchange. These advantages were shared in by all and it is noteworthy that the deposits of the national banks and the savings bank showed marked gains from this time in common with the large deposit gains reported by the Plainfield Trust Company.

The necessity for trust company services was demonstrated by the fact that the Plainfield Trust Company, which began business in 1902, with a capital of $100,000, now has surplus and undivided profits of $275,000 and has built up a deposit line of $4,500,000. In addition to this the Plainfield Trust Company, as executor, administrator, guardian or trustee has in its custody over $1,500,000 trust funds which are kept separate and apart from its assets. These trust funds are invested in high grade securities wherever necessary and are safely guarded. Many of the estates conveyed to the trust company have increased in value because of wise investment and appreciation in realty values.

The popularity of trust company management was further shown when in 1910 the State Trust Company, capitalized at $100,000, took over the Borough National Bank, an organization then about two years old, with deposits of approximately $140,000. In its last report, December 31,1912, the State Trust Company shows deposits of $572,851, an increase of $366,736 in two years, with capital stock of $100,000, surplus and profits of $50,058.

The stimulating effect of the healthy competition resulting from the establishment of the trust companies is illustrated by the fact that when the Plainfield Trust Company was organized a little over ten years ago, the combined deposits of the two national banks and one savings bank then in existence, approximated $2,500,000, while today the combined deposits of the two national banks, the two trust companies and the one savings bank, are approximately $11,000,000.

NEW YORK AMUSEMENTS

"Little Women" has gone past its 150th night in New York at William A. Brady's Playhouse, with the practical certainty of doubling this record. The feat is considered extraordinary in a season when many highly promising runs have been nipped in the bud by the frost of hid competition.

At William A. Brady's Forty-eighth Street theatre, the engagement of William Collier, in "Never Say Die," has been extended indefinitely, owing to the high point at which the patronage of the public has remained from the start. This play, indeed, appears to possess a vitality very much in excess of Mr. Collier's previous successful previous offerings, and it is quite within the range of probability that it may remain in its present surroundings until the end of the season. At that time, if negotiations now progressing by cable come to a successful issue, the star and his entire company will proceed to London under contract to Sir Charles Wyndham. The remarkable runs of "Baby Mine" and "Ready Money" in the British capital have given rise to a strong demand for American plays of a humorous turn, and the fact that Mr. Collier as long as seven years ago established himself as a favored stage personality in London is regarded as fixing his special availability for renewed popularity there at this time.

All the world loves to laugh, yet once in a while you will find a human being who has apparently promised his mother he wouldn't indulge in that form of healthful exercise, but if one of these happened in at the Lyric theatre he would of a surety break his pledges, for nothing but a wooden Indian could withstand the risible inclinations that come from viewing "Stop Thief," the farce that is now holding forth at that playhouse. The audiences that assemble to see the new Carlyle Moore play begin to laugh three minutes after the curtain goes up on the first act and from then on the house is in a veritable laughing panic. They laugh at the ridiculous situations in the piece and then laugh louder at the antics of their seat-mates who fairly rock the house in their paroxysms of pure delight as the crook continues to outwit every effort of the blue-coated policemen who try, in vain, to trap him. If you are a grouch go and see "Stop Thief." It will cure you. On the other hand, if you are good natured, an evening spent with this prince of pilferers will be an event that you will recall with a grin for many days after.

J. J. HILL'S DAUGHTER WEDS.

St. Paul, Minn., Jan. 30.—A number of guests from New York and other cities came to St. Paul today for the wedding of Miss Rachel Hill, daughter of James J. Hill, the famous railroad builder and financier, and Dr. Egil Boeckmann, of this city. The wedding took place at the home of the bride's father.

Those work seekers who expect to find a job through one publication of a want ad are sometimes disappointed—though not always.

A few lines of To Let advertising will bring the tenant you ought to have had before.

Store Closes Saturday at 9 P. M.

HAHNE & CO.

IMPORTERS — NEWARK'S STORE BEAUTIFUL. Broad, New and Halsey Streets. — RETAILERS

WE GIVE AND REDEEM SURETY COUPONS

Month End Sale---Friday, Jan. 31---One Day Only

GREAT OUTPOURING OF REMNANTS

Show Pieces, Soiled Pieces, Short Lengths—Odds and Ends of All Kinds.

Embroidery Remnants—odds and ends and Manufacturers' Sample Strips of Embroideries and Flouncings, Allovers, Edgings, Insertings, etc., will be thrown into the Month-End Sale at **just half regular prices.**

Odds and Ends of White and Colored Allover Nets—values 60c to 98c a yard, for only 29c

Valenceniennes Lace Insertings in pieces of 12 yards for only 12c

Trimmings—Braids, Fringes, Bandings of many kinds—beautiful patterns and colorings; odds and ends of our great lines; regularly 25c a yard; to go at only 5c

Ginghams—famous Anderson's Domestic Ginghams, 32 inches wide; in short but usable lengths; regularly 15c a yard; in the Month-End Sale at 10c

Washable Fabrics—odds and ends from our recent sales of washable fabrics; pieces from broken lines and short lengths of all sorts; many pretty patterns and colorings; values up to 25c a yard; in the Month-End Sale .. 10c

Upholstery Remnants—almost every kind of drapery and upholstery fabric you can think of—an accumulation of the short lengths of the department thrown into one great lot on a special table for Month End selling; **Cretonnes, Silkolines, Tapestries, Armures, Velours, Plushes, Curtaining Materials**—all sorts, to go at **half price.**

Ribbon Remnants—big lots of Loom Ends and Short Lengths of Plain and Fancy Ribbons, Silk Ribbons, Satin Ribbons, Ribbons for Fancy Work, Ribbons for Hat Trimming and Ribbons for Dress Trimming—ever so many kinds and qualities and widths—

9c to 15c a yard ribbons for 3c.
19c to 35c a yard ribbons for 12c.
39c to 65c a yard ribbons for 19c.

LINEN STORE REMNANTS.

Remnants of Damask Table Linen, 89c up to $3.65 each.
Remnants of Toweling, 15c up to 50c each.
Remnants of Muslins, all widths, 10c up to $1.75 each.
Odd Towels—19c to $1 each.
Odd Tablecloths—$1.29 to $5.98 each.
Odd Napkins—75c to $3 the dozen.
Turkish Bath Mats—slightly imperfect—
69c Mats at 39c each; $1.10 Mats at 79c each.
Fancy Linens—slightly soiled from handling; Doylies, Centre Pieces, Tray Cloths and Scarfs, at one-third to **One-half Below Regular Prices.**

MISSES' APPAREL

Fine Tailored Suits, of Serges, Mixtures, Velvet, Corduroy and Diagonals, with sailor or notched collar; tailored or belted back; gray, brown, navy and other shades; sizes for small women, misses and juniors; values from $19.98 to $39.98; special in the Month End Sale at ..... **$8.98 to $27.98**

Girls' Serge Dresses, in one and two piece effects, with and without sailor collar; embroidered and braid trimmed; leather or cloth belts; full kilted skirts; all the best shades; 6 to 14 year sizes; value $7 to $10; special in the Month End Sale at **$3.98**

Fine Serge Dresses for misses, juniors and small women with high necks; round or square collars; smartly trimmed; may be had in brown, navy and other shades; values $9.98 to $20; special in the Month End Sale at ..... **$3.98 to $9.98**

Girls' Coats of Cheviot, Diagonals and Mixtures, in brown, gray, navy and other shades; lined throughout; notched collars; finely tailored; value $4; special in the Month End Sale at **$1.98**

Fine Junior Coats, of Chinchilla, Mixtures, Diagonals and Tweeds; notched, shawl or circular collars of velvet or self material; newest up-to-date styles; strictly tailored or button trimmed; values $9.98 to $20; special in the Month End Sale at ..... **$3.98 to $9.98**

SUITS AND DRESSES

White Dresses, Lingerie and Voile, prettily trimmed with Valenciennes, Cluny, Shadow and heavy lace inserts, velvet or satin; smartest up-to-date styles; small, medium and large sizes; value $27.50; special at **$14.49**

Tailored Suits—of Cheviot, Velvet, Serge and Mixtures; strictly tailored; coats handsomely lined with self-colored satin; newest skirt effects; may be had in black, white, navy, taupe and other shades; values to $45; special in the Month End Sale at **$19.98**

Smart Dresses, of Serge, Whipcord, Corduroy and Velvet; high and round necks; circular or square sailor collars; embroidered, braided, button and contrasting color trimmed; may be had in navy, taupe, black and other shades; values $13.50 to $39.98; spec. **$6.98 to $23.98**

OUT GO THE WAISTS

Slightly Soiled Waists of Lingerie, Tucked Net, Allover Laces, Marquisette and Batiste, in high and low neck styles; prettily trimmed with Cluny, Valenciennes, Shadow, Baby Irish and Oriental laces; others embroidered; long and three-quarter sleeves; values $5.98 to $17.98; slightly soiled—therefore to go in the Month End Sale at ..... **$1.98 to $8.98**

Waists of Lingerie, Marquisette and Lawn, with fine lace yokes and collars to match; fully trimmed with lace inserts and embroidery—some prettily embroidered; values to $2.98; special at **$1.39**

Waists of Chiffon, Crepe de Chine, Charmeuse and Messaline; high neck or Robespierre collar effects; embroidered, braided and combination trimmed; long sleeves trimmed to match; may be had in white, black, navy, brown, taupe and other shades; values to $11.98; special in the Month End Sale at **$3.95**

THESE FOR KIDDIES

Kiddies' Drawers, Skirts, Gowns, Drawer Waists, sizes 1 to 4 years; made of good cambric, muslin and striped crepe, with tucks, embroidery and lace trimming, cut in price as follows:

Drawers that were 39c marked to go at 25c.
Drawers that were 25c marked to go at 15c.
Skirts that were 59c marked to go at 39c.
Skirts that were 39c marked to go at 25c.
Gowns that were 59c marked to go at 39c.
Drawer Waists that were 59c marked to go at 39c.
Rompers—White and colored; size 2 to 6 years; were 93c; now **to go at 59c.**

A MEMORABLE WIND-UP OF OUR JANUARY FURNITURE SALE

One-Third Cut from Regular Prices for One Day on Thousands of Dollars' Worth of Fine Furniture.

Here is an offering not heretofore matched in the selling of high-grade furniture—a one-day proposition that will put thousands of dollars into the pockets of people in Newark and round about—a cut of one-third from our regular low prices on many thousands of dollars' worth of superior furniture, winding up in brilliant manner the greatest January Furniture Sale in this store's history and lending a feature to the Month End Sale of surpassing interest. In this sensational sale we will include—

Two-Piece Parlor and Library Suites—Three-Piece Parlor Suites—Five-Piece Parlor Suites—Parlor Side Chairs—Parlor Arm Chairs—Easy Chairs—Turkish Chairs—Hundreds of Comfortable Rockers—Many styles of Settees—Luxurious Davenports—Beautiful Sofas—Odd Chairs

The upholstery on all this furniture is of the best class; the coverings panne plush, silk velour, silk plush, tapestry, hair cloth, leather, etc.

The pieces are all plainly marked with the regular prices and the special one-day prices so that your savings are apparent at a glance.

All of this special priced furniture must be sold and paid for tomorrow and a transaction completed.

We will not agree to store for delivery.

ROBE BLANKETS

Fancy Jacquard Figured Robe Blankets—Pink and white, blue and white; large sizes; regular price $1.98 each; slightly soiled, therefore reduced to **$1.25**

Fancy Striped Robe Blankets—Extra heavy, large sizes; pink and white only; slightly soiled; lowest previous price $2.50; to be closed out at **$1.50**

Fine California Wool Robe Blankets—Largest sizes; plain colors with fancy jacquard borders; in brown, navy, pink, light blue and tans; slightly imperfect; former price $3.98; to be closed out at special price **$1.00**

Fancy Jacquard Fine Wool Robe Blankets—Largest size; grays, reds, etc., with fancy borders; former price $4.50 each; to be closed out at **$1.50**

Fancy Jacquard Pure California Wool Robe Blankets—Largest sizes; blue, pink, tan, etc.; slight imperfections; lowest former price, $5.50; now reduced to **$1.50**

Fancy Elderdown Baby Blankets—in pink and white and white animal designs; slightly soiled; were 50c; now reduced to **25c**

CRIB BLANKETS

Fancy Elderdown Crib Blankets; pink and white, and blue and white; animal and floral designs; slightly soiled; reg. 75c grade; reduced to **50c**

Baby Buning Crib Blankets—White, all wool; in two grades; perfect goods—
$3.75 grade to be closed out at **$2.50**
$5.00 grade to be closed out at **$3.75**

MANY LIGHT ITEMS

$13.50 Art Glass Domes, $5.98.
$16.00 Art Glass Electric Domes, $7.48.
On entire stock of art or beaded glass Gas or Electric Domes 5 to 30 per cent. less than regular.

CRETONNE LAMP SHADES.

Thirty sample pieces, in many styles and shapes; your choice, while they last, at half the regular price.

GAS, OIL OR ELECTRIC LAMPS.

Many of the most up-to-date kind to choose from at 15 to 35 per cent less than the regular price.
$4.25 Mission Gas Lamps complete, $1.75.
$5.00 Electric Table Lamps complete, $2.50.
$1.50 Oil Table Lamps complete, $1.29.
$1.50 Inverted Light complete, 69c.
98c Inverted Lights complete, 39c.
$1.25 Junior Upright Lights complete, 45c.

MEN'S NATURAL RACCOON COATS

Best of furs, reliable well-matched skins, carefully put together; satin yoke; cloth lined; luxurious, comfortable coats for motoring; regularly $79.50; in the Month End Sale at **$45.00**

Coats of Mixtures, Double Faced Cloths, Chinchillas and Diagonals; various up-to-date models—
Regular selling prices $12.50 to $29.50; in the Month End Sale at ..... **$5.00, $7.50 and $12**

6 GOOD PIANOS FRIDAY. FOR ONLY $135

These are excellent Pianos which we have been renting out, and you will find them in first-class condition, most as good as new, and each will be supplied with a stool and cover. Rare bargains.

One Player Piano will be sold on Friday for $355.
Bench, Cover and $10 worth of Music with it, free.

TWO SILVER SPECIALS

Lot 1—Berry Spoons and Pie Servers; of Rogers' silverplate on nickel base; neat scroll design; sold regularly at 75c; spec. while they last, at **50c**

Lot 2—1,000 pieces of odd patterns; all makes and grades of silver plate included; Soup Spoons, Orange Spoons, Dessert Spoons, Dessert and Medium Forks, Oyster Forks, Pie Forks, Butter Knives and Sugar Shells, Berry Spoons, etc.; values up to 75c; special at, ea. .. **10c**

ODD LOT UNDERMUSLINS

One set includes:

Gowns, Combinations, Skirts, Drawers and Corset Covers, made of good quality muslin and nainsook; lace and embroidery trimmed; values up to $1.50; Month End Sale price **95c**

Another lot contains:

Gowns: low neck, made of muslin and nainsook, embroidery trimmed; some with lace edge, others scalloped, neck and sleeves; value 59c; special price **39c**

SILK SURPRISES

Colored Silk Poplins, 24 inches wide, for street or evening dresses,
Foulards, 23 in. wide, in a good assortment of colors and designs.
Fancy Dress Silks, for spring and summer.
Colored Pongee, all silk,
VALUES TO 75c A YARD; SPECIAL AT 25c.

SOCIAL WORKERS IN CITY PULPITS SUNDAY

Talks to Churchgoers on Humanics as Prelude to Charities Conference.

In connection with the twelfth annual meeting of the New Jersey Conference of Charities and Corrections which will be held here Sunday, Monday and Tuesday, many of the pulpits of the city will be occupied Sunday morning by social workers, who will speak on themes related to the work of the charities conference. Rev. Dr. J. S. Zelie, Rev. Dr. C. M. Anderson and Rev. Dr. Philip B. Strong comprise the committee of arrangements for the morning services.

Two union services will be held in the evening, one at the First Baptist church, at which Dr. Strong will preside, the speaker to be Rev. Dr. Charles L. Thompson, representing the commission on the church and social services, and the other at the Crescent Avenue church, Dr. Zelie presiding with an address by Rev. Dr. J. Howard Melish, of Holy Trinity church, Brooklyn. The appointments for Sunday morning follow:

Trinity Reformed church, Prof. E. R. Johnstone, superintendent of the Training School, Vineland; Grace M. E. church, Augustus W. Abbott, of the Children's Protective and Aid Society, Orange; Congregational church, Prof. Henry H. Goddard, psychologist of the training school, Vineland; All Souls' Unitarian church, Ernest D. Easton, secretary of the conference; First Presbyterian church, Dr. Frank Moore, president of the conference and superintendent of the Rahway Reformatory.

Park Avenue Baptist church, C. V. Williams, secretary of the New Jersey Children's Home Society of Trenton; First M. E. church, Clarence M. Abbott, educational director of the North American Civic League for Immigrants; Hope chapel, C. L. Stonaker, secretary of State Charities Aid Association; Crescent Avenue church, Mrs. John M. Glenn, of the Russell Sage Foundation, New York.

The first session of the conference will be held at the Y. M. C. A. Sunday afternoon at 3 o'clock. Father B. M. Bogan will offer prayer, Mayor Percy H. Stewart will give an address of welcome, with response and president's address by Dr. Frank Moore and an address by Joseph P. Byers, commissioner of charities, Trenton.

NOW DOWN AND OUT

(Continued from page 1.)

This measure is intended to end the complications in Mercer, Union, Morris, Sussex and Bergen counties, where at present there are dual county Boards. The bill was taken up for consideration in the Senate Tuesday, but was laid over when Senator Leavitt questioned a section, which he feared might interfere with the Civil Service law.

Senator Johnson and Mr. Leavitt called on Gardner Colby, chief examiner of the Civil Service Commission, and were told that the commission had no objection to the Zisgen measure. The section on which the Senator from Mercer raised the question, it was explained, applied only to "officers," who are distinguished from "employes" in the Civil Service law.

In order to formulate plans for co-operation in arguing the status of the small Boards of Freeholders, the lawyers engaged as special counsel by Mercer, Bergen, Morris and Union county Boards are holding a conference this afternoon in the office of former Assistant Prosecutor English in Broad street in Elizabeth.

The necessity for the meeting appeared to the attorneys when Chief Justice Gummere indicated a willingness to call a special session of the Supreme Court in order to have the Freeholder question argued and decided. The Chief Justice also consented to the question being taken up at the same time on behalf of each county.

The attorneys to attend the conference are John and William Backus, representing Mercer county; John Zisgen and a member of the law firm of Roe & Runyon, for Bergen county; John K. English, William R. Wilson, John P. Owens and Abe J. David, for Union county; Elmer King of King & Vogt, for Morris county. It is possible that some members of each of the Boards will also be present, but all other persons will be excluded.

At the time Justice Gummere gave notice of his intention, he did not fix any date, and this is taken to mean that it will be set to suit the convenience of all the lawyers interested. Just what action the counsel for the large Boards will take could not be learned, but it is believed that opposition to the special session would be of no avail. The regular term of the Supreme Court opens February 18. The date of the special session will be set at least a week prior to that date, it is reported on good authority.

Mrs. C. D. Holman, of Pittsfield, Mass., is visiting relatives and friends here, having come to Plainfield on account of the illness of her mother, Mrs. J. W. Yates, of East Seventh street.

COMING EVENTS.

TODAY:
- Birthday party and entertainment, Church of the Heavenly Rest, 8 p. m.
- Banquet for local agents Prudential Insurance Company, Waldorf Hotel, 5:30 p. m.
- Lecture Y. M. C. A., 8 p. m., by Clarence T. Atkinson, subject, "How to Live 100 Years."
- Turkey supper, Trinity Reformed church, 5:30 to 9 p. m.

FRIDAY:
- Concert by Edna Kimball Concert Company, Park Club, for benefit Holy Cross church, 8 p. m.
- Turkey supper, Trinity Reformed church, 5:30 to 9 p. m.
- Illustrated lecture by Dr. William Jay Peck, of New York, at First Baptist church, on "In and Out of the Saddle Through the Holy Land," followed by social gathering of the Bible school.

South Plainfield.

John Thornton has returned home after visiting friends in New Market.

The teachers of this village and of Piscataway Township will hold their monthly meeting in New Market tomorrow afternoon.

Miss Mamie Gallagher, of Metuchen, has returned home after visiting relatives here.

The Ladies' Aid Society of the Baptist church will hold a home made cooking sale at the chapel Saturday afternoon.

William Drake, of Stelton, visited friends in this village yesterday.

Mrs. W. Roberts and family, formerly of this village, but now of Pottsville, are spending a few days with Mr. and Mrs. D. Harlow.

SOMERSET COURT JUDGESHIP.

Somerville, Jan. 29.—Judge Paul A. Queen, of Flemington, will preside at the session of the Somerset County Courts tomorrow in the absence of Judge Clarence E. Case, who was married at Lexington, Ky., on Monday, and who is now away on his honeymoon trip. Judge Case has resigned, but no sucessor as yet has been appointed. The choice is between Mayor William V. Steele and Daniel H. Beekman.

OFFICIALS PAY TIME.

Trenton, Jan. 30.—Assemblyman John B. Kates, one of the two Republican Assemblymen from Camden county, introduced a bill yesterday afternoon providing that all officials and employes of second class counties shall be paid twice a month. It applies to Bergen, Burlington, Camden, Cumberland, Atlantic, Mercer, Middlesex, Morris, Monmouth, Passaic and Union counties.

EMPLOYERS' LIABILITY.

Trenton, Jan. 30.—An important change in the employers' liability act is proposed in a bill introduced in the Assembly by Mr. Holcombe, of Hunterdon county. It amends Section 1 of the liability act so that where an employe is injured by accident in the course of his employment, he shall receive compensation from his employer provided the employe was himself not willfully negligent at the time of receiving such injury.

AUCTIONEERS.

Murray, the Auctioneer

Auction rooms, 326 W. Front St., near Grove, where everything necessary for a house can be had for little money. We buy and sell everything in good and clean condition, including household goods, musical instruments, books, magazines, silverware, bric-a-brac, jewelry and wearing apparel. Sales every other Thursday. 'Phone 666.

The Leading Auctioneers
W. A. SCHORB & CO.
Also Dealers in Second Hand Furniture—Bought and Sold.
120 Madison Av., Jackson Bldg
Telephone 1707-W.

VAIL
JEWELER and OPTICIAN
236 Park Avenue
OPPOSITE NORTH AVENUE

BORN.

MILFORD—January 28, 1913, Anna Elizabeth Milford, in her 68th year.

Funeral services Friday, January 31, 1913, from Shiloh Baptist church at 2:30 o'clock. Interment in Hillside cemetery.

COFFEE of QUALITY & COFFEE of FLAVOR

to suit the most delicate taste, a breakfast is not complete without a cup of our Java and Mocha Coffee.

Our Formosa Oolong Tea
—delicious in flavor—
50c, 60c and 75c a Pound

NEUMAN BROS.
GROCERS
Watchung Ave. and Fifth St. Telephone 760
Efficient and Rapid Delivery Service to All Parts of the City

HAND'S EXPRESS CO.
OLD RELIABLE
STORAGE
All Rooms Separate, Light and Dry
Furniture Packed and Shipped
Office 69 Somerset St. 'Phone 541

Our business is negotiating small or large loans for people keeping house.

We charge a reasonable service fee, arrange payments either weekly or monthly, and give each customer a memorandum of agreement.

Honorable Dealing and Courteous Treatment.

HOUSEHOLD LOAN CO.
143 East Front Street,
Plainfield, N. J.

FLOWERS
FOR ALL OCCASIONS
STANLEY
159 EAST FRONT STREET.
Telephone 928.
Daily shipments from our greenhouse. Decorations for weddings and banquets. Dealer in Fine Flowers, Palms and Ferns. We deliver in Greater New York or any city of the United States. Floral design work by floral artists. Prices always moderate.

T. A. Moore
UNDERTAKER
612 E. Sixth St.
TEL. 741-R

Established 1872.
P. CASEY & SON,
UNDERTAKERS AND EMBALMERS
Office 116 Park Avenue. Tel. 884-W. Res. 417 W. 3d St., Tel. 584-W. Office open day and night. N. Y. office 10 E. 22d St. Tel. 2094-Gramercy.

A. M. RUNYON & SON,
UNDERTAKERS
602 Park Avenue. Telephone No. 40. Office open day and night. Office of Hillside Cemetery. New York office—50 Great Jones St. Tel. call 3345-Spring. New York Embalmers License—1220. New York Registered Licensed Undertaker No. 315.

JAS. J. CHAS. A.
J. J. & C. A. HIGGINS
FUNERAL PARLORS
Park Ave., Cor. Fourth St. Tel. 1753-J
Our Booklet Entitled "A Modern Mortuary Establishment" Sent Upon Request.

L. L. MANNING & SON,
STEAM GRANITE WORKS
Corner Central Ave. and West Front St. Opposite First Baptist Church.

LOST AND FOUND.

LOST—Sunday evening, small white poodle. Reward, 22 Norwood avenue. 1 28 3

LOST—Small brown pocketbook containing $12. Reward for return of same to Press office. 1 29 2

HELP WANTED—MALE AND FEMALE.

MEN—WOMEN—Get government parcels post jobs; $20 week. Write for list of positions open. Franklin Institute, Dept. 232-A, Rochester, N. Y. 1 9 1mo

REAL ESTATE AGENTS.

REAL ESTATE for sale, rent and exchange. Insurance in strong companies at lowest rates; money loaned on real estate. Thickstun & Emmons, 137 North avenue. tf

-CLASSIFIED ADVERTISEMENTS-

COPY RECEIVED UNTIL 1:30 P. M. DAILY

One cent a Word for first insertion, one-half a cent a word for each subsequent insertion of the same advertisement for less than one month. Fifty cents a line, (six words) for one month. DOUBLE CHARGE FOR CAPITALS. NO ADVERTISEMENT RECEIVED FOR LESS THAN 10 CENTS.

The Plainfield Daily Press cannot give information regarding advertisements for which answers are to be sent care of the Press. Persons replying to office addresses must mail or leave written answers as stated in advertisement.

HELP WANTED—MALE.

I HAVE a gentleman of sterling character living in Dunellen willing to invest part of $5,000 necessary to market patented child's novelty; another gentleman is wanted, "Christian preferred," to invest same amount; big opportunity for business man, hustling salesman or novelty man; if you would know a good novelty when you see one, write and arrange for interview; best reference; please give some information when writing. Address M., Plainfield Daily Press. 1 28 3

WANTED—A boy an hour every day to do chores. Address Boy, care Press. 1 28 2eo

WANTED—Bright young man for grocery business to solicit and deliver; must have good references. Apply S. Mann, 921 West Third street. 1 27 3

REAL ESTATE FOR SALE.

IF sold now, 517 Belvidere avenue, near Netherwood station, $5,500; other houses on Belvidere avenue, very low prices, easy terms. 52 Berkeley avenue, 8-room brick house, hot water heat, open fireplaces, lot 50x300; chicken house, lots of room; if sold at once will sacrifice for $3,500; easy terms. Lots on Netherwood Heights, the most desirable part on top of the hill, seven minutes from the station, only $15 front foot. Netherwood Realty Co., Netherwood. 1 25 6

FOR SALE—New house, ten rooms, central location, large piazza, sleeping porch, southern exposure, hot water heat, tiled bath rooms; part mortgage. "Craftsman," care Daily Press. 1 29 3

WANTED—Young couple anxious to buy home; can pay $500 down; must be reasonable. Address P. O. Box 631, Plainfield. 1 28 5

FOR SALE—8-room house, all improvements; pleasant location. 74 Chatham street. 1 30 tf

FOR SALE—House and barn, 811 Third place. Joseph W. Gavett. 1 28 3

FOR SALE—House, 6 rooms, part improvements. Inquire 135 Duer street. 1 27 6

8-ROOM house, all improvements, fine condition; central; owner leaving town. Price $3,000. W. R. Way, 308 Watchung avenue. 1 25 6

FOR SALE—Fine lot, 150 feet, on Cedarbrook terrace, corner Prospect avenue. J. T. Vail. 1 15 tf

EMPLOYMENT AGENCIES.

EMPLOYMENT Agency, Mrs. Keller, 22 Somerset place, the oldest and most reliable (all nationalities) 'Phone 1724. 7 1 tf

C. NORTHEN'S Employment Office for reliable help. 218 East Front street; 'Phone 630-J. 1 2 1mo

MURRAY'S Employment Registry Office, for reliable help and good situations; all nationalities; male and female; help sent anywhere. 326 West Front street, near Grove, at Murray's auction rooms; 'Phone 666. 12 5 tf

F. J. SKINNER, employment agency, 146 Central Ave.; 'Phone 1933-W. First-class help and first-class places furnished. 11 9 tf

ROOMS AND BOARD WANTED.

WANTED—By young lady, large sunny room, unfurnished, with or without board. Address Reasonable, care Press. 1 30 2

FOR SALE OR TO LET.

HOUSE, 120 Grove, corner Park place; fine location; lot 50x150; modern improvements; ten rooms and bath; sale on easy terms. Inquire 521 Madison avenue. 1 22 1mo

HELP WANTED—FEMALE.

WANTED—Girl for office work. Address Girl, care Press. 12 11 tf

WANTED—Woman for general housework; small family; reference required. 123 East Sixth street. 1 21 tf

GIRLS WANTED—EXPERIENCED AND LEARNERS, SINGER MACHINE. APPLY 523 WEST THIRD STREET, FIRST FLOOR. 1 27 6

WANTED—A young lady to act as cashier and bookkeeper. Apply J. C. Storm, butcher shop, 318 Liberty street. 1 29 2

$2.50 PER DAY paid one woman in each town to distribute free circulars and take orders for concentrated flavoring in tubes. D. B. McCurdy Co., Como Building, Chicago 1 24 8

WANTED—Girl for general housework. Call 96 Mercer avenue. 1 30 tf

WANTED—Capable girl for general housework; small family; good wages; references. 604 West Seventh street. 1 28 3

WANTED—A competent white girl for general housework. 983 Madison avenue; Tel. 1364-R. 1 28 3

WANTED—Competent white girl for general housework; no washing required. 982 Prospect avenue. 1 28 tf

WANTED — EXPERIENCED OPERATORS ON LADIES' MUSLIN UNDERWEAR; ALSO LEARNERS TAKEN, PAID WHILE LEARNING. SCHILLER BROS., 320 WEST FRONT ST., TWO FLIGHTS UP. 1 28 1mo

WANTED—Cook; must know her work and have good reference. Apply 1000 Central avenue. 1 23 tf

WANTED—At once, cooks, waitresses, general houseworkers and nurses. Call Mrs. Keller's agency, 22 Somerset place; 'Phone 1724. 12 31 1mo

SITUATIONS WANTED—FEMALE.

WANTED—By refined, competent woman, position as useful companion to lady. Miss "A.," Daily Press. 1 30 2

POLISH woman wants to take washing home; references. 729 South Second street. 2 28 tf

WANTED—Lady's washing at home, and two days out. Address Quickly, care of Press. 1 28 3

WOMAN wants housework; reference. Call after 6, address, housework, 427 Watchung avenue. 1 28 3

WOMAN wants position as general houseworker. 650 South Second St., one flight up. 1 30 3

GOOD plain colored cook wants work by the day or week. 'Phone 2051-W. 1 30 3

DUTCH girl wants position as general houseworker; good references. Mrs. Swan, 316 Prescott place. 1 28 3

MONEY TO LOAN.

MONEY TO LOAN on bond and mortgage. Mulford, opposite depot. 12 28 tf

MONEY to loan on first mortgage. Lewis A. Clement, lawyer, Babcock building. 1 27 6

TITLES abstracted for purchasers of real estate and bond and mortgage loans. Chas. J. McNabb, 209 North avenue. 2 18 tf

$3,500 TO LOAN on bond and mortgage at 5 per cent.; state location of property. Address Loan, Press office. 1 28 3

MONEY TO LOAN on bond and mortgage. J. T. Vail. 5 9 tf

$25,000 TO LOAN at 5 per cent. in sums to suit, on good mortgages. Elston M. French, 171 North avenue 9 19 tf

FOR SALE—CHICKENS AND EGGS

100 LEGHORN, Ancona and R. I. Red pullets for sale; excellent laying strains; $1.50 up. Guy Bender, 1052 Sherman avenue. 1 11 1mo

"DAY-OLD" WHITE LEGHORN EGGS, 38 CENTS PER DOZEN. YOU CAN'T AFFORD TO EAT ANOTHER KIND. 'PHONE 1372-W, 760 WOODLAND AVENUE. 1 30 3

FOR SALE—Black Orpingtons, Barred Rocks, Leghorns, Rhode Island Reds; thoroughbred cockerels and yearling pullets, cheap. 834 West Fifth street. 1 30 3

FOR SALE—6 White Leghorn roosters; $1 each; thoroughbreds. 1090 Arlington avenue. 1 29 3

WANTED—MISCELLANEOUS.

WANTED—Top buggy. 'Phone 1237-J, Fanwood. 1 29 2

FOR RENT.

HOUSE to let from May 1st, 504 Belvidere avenue, 14 rooms, hot water heat, large lot, abundance of shade. Charles Hand, 319 Watchung avenue. 1 30 6

TO LET—Seven-room house; all improvements; with or without garage. 356 East Second street. 1 28 3

SIX-ROOM flat to let, $12. Chas. Hand. 1 30 6

FLAT, 6 rooms, all improvements. 109 Somerset street. 1 29 4

TO LET—From April 1st, 14 room house, all improvements; 124 Watchung avenue. Charles Hand. 1 30 6

FIVE rooms, gas and city water; $10. 40 Chatham street. 1 28 3

36 SUMMIT avenue, 7 rooms and bath, all improvements; rent $25. Key at 37 Summit avenue. Apply at 41 Somerset street. 1 30 6

FLAT, all improvements, except heat; 5 rooms, first floor; $20. 428 Watchung avenue. 1 30 3

STORES to let, $15, $26 and $35, on Watchung avenue. Charles Hand. 1 30 6

NEW two-family 6 rooms each; water, toilet, gas; rent $14; sell or exchange for good lots; M. F. Gano, 142 North avenue. 1 27 tf

FOR SALE.

FOR SALE—4 small horses, $30 each; also 8 heavy horses, suitable for farm work; also good steel tired surrey, $15. Wiegel, 2346 Prospect avenue, near 185th street, near Bronx Park, Bronx, New York. 1 14 1mo

FOR SALE—6 h. p. Gasoline Fairbanks engine, first-class condition; cheap; can be seen at Plainfield Auto Tire Co., 407 Watchung avenue. 1 25 tf

HORSE for sale. 216 New St. 1 28 3

FOR SALE—Second hand grocery delivery wagon. 315 Central avenue. 1 28 3

FOR SALE—Cheap, glass enclosed Rockaway. 29-31 Somerset street. 1 29 3

FOR SALE—Two farm horses; good workers. Apply 775 Kensington avenue. 1 28 3

FOR SALE—All kinds of fine gloves, lined and unlined, a large variety of buckskin gloves and gauntlets for working and driving; kid gloves, slightly damaged, at half-price. Plainfield Glove Store, 58 Somerset street. 9 27 tf

MISCELLANEOUS.

STANLEY DAY AGENCY—Representatives of all first class papers; advertising placed at reasonable rates. 'Phone 367-R, Babcock building, Plainfield. 1 20 1mo

STORE your furniture with the Plainfield Storage Company; reasonable rates. Orders left for moving vans. Nagle's, Front and Grove Sts. 1 18 tf

H. H. BUTLER, D. V. S.—Pet animals a specialty. OFFICE AT WM. T. CAMPBELL'S, 108 Somerset street, 'Phone 230. Hospital for dogs. (Cut out for reference.) 1 8 tf

MRS. BONY—Street dresses and evening gowns. Wedding gowns a specialty. Work guaranteed. Call 417 East Fifth street. 1 4 1mo

ROOMS AND BOARD.

FURNISHED room to rent; center of town; light and airy and improvements. 334 East Fifth street. 6 15 tf

TO LET—Rooms with board, also table board. 108 Central avenue. 1 14 1mo

TWO good-sized rooms, nicely furnished or could connect; private family. 709 East Seventh street. 1 24 6

FURNISHED rooms, with improvements, for light housekeeping. 445 Orchard place. 1 28 1mo

TO LET—Warm, sunny room; private table; excellent board for two. Mrs. Berrien, 602 Madison avenue. 12 21 tf

LARGE front, alcove room, with board. Mrs. Williams, 137 Crescent avenue. 11 1 tf

FOR SALE—PIANOS AND ORGANS.

KNABE PIANO FOR SALE—Magnificent $600 "Knabe" upright piano; like new; private party account of circumstances will sacrifice for cash if sold at once; opportunity seldom offered. Address "Owner," P. O. Box No. 631, Plainfield. 1 28 4

PLAYER-PIANO for sale; Hallet & Davis make; cost $700; fifty rolls; will sell very cheap. Apply Hotel Waldorf. 9 9 tf

FOR RENT.

TO LET—1348 West Front street, flat of four nice large light rooms with private hall, bathroom, three big clothes closets and steam heat. Rent seventeen ($17.00) dollars.

To Let—At twelve ($12) dollars, four room houses, Nos. 6 to 24 Johannis place. First floor has a parlor, kitchen and living room combined, a toilet apartment, a sink and laundry tubs. Second floor has two fine rooms, three clothes closets. It is near Clinton Avenue station. Main line car is within seventy-five feet from the house.

To Let—81 Laramie Road, a five-room house, handsomely decorated; all improvements. Rent fifteen ($15.00) dollars.

To Let—For ten ($10.00) dollars, a four-room house on Bradford avenue, near De Kalb avenue, with city water, laundry tubs and toilet in the house.

To Let—1334 West Front street, at a reasonable price. A separate yard, six sheds, a stable with five stalls, large carriage room and a large hay loft.

Jersey State Realty Co., 1346 West Front street 11 8 tf

SECOND floor in two-family house, 5 rooms and bath; all improvements. 648 Essex street. 1 29 6

FOUR new apartments, South second, near Grant avenue; all improvements. Apply P. McDonough, 222 Madison avenue. 1 27 tf

TO LET—87 Westervelt avenue, new six-room apartment; first floor; all modern improvements. William Lunger, 142 North avenue. 1 27 6

ONE vacant house to let, 6 rooms; pressed brick front; every improvement, gas, electricity, hot and cold water, toilet and bath room; parquet floors, steam heat in every room; 5 minutes' walk from depot; rent $25 per month. Apply quickly, W. R. VanDergeer, Supt., 235-A East Second street. 1 20 tf

FIVE rooms, all improvements. 506 East Second street. 1 30 3

TO RENT—On Woodland avenue, 9-room house, all improvements. Enquire of C. VanHerwerden, 1312 South avenue, Plainfield. 1 24 tf

WILL sub-let at ¾ present rental. W. L. Snow, 1346 Watchung avenue, near Woodland. 1 22 6

TO LET—Up-to-date flats, Jackson building. Inquire Janitor. 10 29 tf

FOR RENT—Flat, 33 Somerset street; all improvements. Inquire Rothberg's Clothing Store. 1 2 tf

FINE large store to let, 38 and 40 Somerset street, now occupied by Standard Automobile and Tire Co. L. M. French. 1 20 tf

FLATS to let: 40 Harmony street. Inquire 18 Craig place. 11 12 tf

MOVING PICTURE OR STEREOPTICON SHEET FOR RENT; big enough for the largest hall. Apply Daily Press office. tf

TO LET—Six room flat, with improvements. Enquire 15 Craig place. 12 14 tf

TO LET—Corner store to let, suitable for tailor or cleaning and pressing business; good location. Apply 604 South avenue. 1 2 tf

TO LET—To small colored family, 6 room house on Westervelt avenue, north of Mountain avenue. J. V. E. Vanderhoef, at Woodhull & Martin Co. 11 25 tf

HOUSES, $15; flats, $12 to $27; stores, $7 to $50. D. McInnes, 824 West Third street; Tel. 640-W. 11 14 tf

TO LET—Two corner flats, private entrance and bath; steam heat. Apply Neuman Bros. 12 4 tf

FLAT to let; 6 rooms; all improvements; $16; 140 East Second street. Inquire of William Hand. 11 15 tf

TO LET—Up-to-date apartments; 940 Arlington avenue. Inquire 423 John street. 11 18 tf

TO LET—Five room apartments; 423 John street. Inquir diseases ises.

TO LET—Two 3-r ays, Stomach, Harrison avenue. M Rheumatism North avenue. Diseases.

TO LET—Doube h s, 2 to 4 p ments; seven rooms also Tuesday ments; centrally loca 9:30 to 11 Bros.

TO LET—House, 3 place and place; house, 318 Stebbi rooms, all improveme Fred End s, 941 West

FOUR-ROOM flat to le Fitting improvements; 714 We Heating Apply 77 Woodland ave connections

TO LET—Six-room hou E. improvements, adults only 430 West Sixth street. is reality Press Wants.

HOTELS.

WHEN IN PLAINFIELD, N. J. STOP AT

THE QUEEN CITY HOTEL

All Newly Furnished. A la Carte Service Unsurpassed. P. FLOERSCH, Prop. W. M. FLOERSCH, Mgr.

HOTEL WALDORF

HENRY WINDHAM, Prop. EAST FRONT STREET. Gottfried Krueger's Extra Beer on Draught. Imported Wines, Liquors and Cigars. Hotel accommodations, and private Dining Room.

WEINMAN'S CAFE

GENERAL NEWS TICKER. Stock quotations Up to the Minute. 'PHONE 1527.

HOTEL SOMERSET

Under New Management. Newly Painted and Papered throughout. Table Board and Rooms by Day or Week. W. G. FEASTER, Proprietor. 27 Somerset Street. Tel. 692-J.

HOTEL KENSINGTON

NORTH AVENUE. UNDER NEW MANAGEMENT. House Thoroughly Renovated. 147 NORTH AVENUE. SUNDAY DINNER—FROM 12:30 TO 2 P. M.—50 CENTS.

COAL DEALERS.

GEO. O. STEVENS COAL 747 WEST FRONT ST.

TenEyck & Harris. Dealers in LEHIGH VALLEY COAL. Office Rowley's Drug Store, 216 W. Front St. Tel. 2081-J-2.

TenEyck & Kelley COAL. 141 South Ave. Tel. 1155

R. L. CLINE (Successor to C. H. Rugg & Co.) BEST LEHIGH VALLEY COAL. Yard and office 422 W. 3d St. Tel. 9:

N. MEYERS & SONS COAL COKE AND WOOD. Office tel. 1152-w. 121 Watchung Av. Yard tel. 1911-w 4th and Washington Sts.

Richard Parrott, Jr. BEST GRADES LEHIGH COAL. 386 South Second St. 'Phone 1569

New Jersey Central

TRAINS LEAVE PLAINFIELD.

For New York—2.16, 3.41, 5.41, 5.36, 5.5[illegible] 1.27, 6.55, 7.22, 7.26, 7.44, 7.41, 7.58 8.12, 8.30, 8.36, 8.43, 9.29, 9.53, 10.20, 11.20 [illegible] 1.52 a. m., 12.28, 12.58, 1.44, 2.39, 2.55 3.22, 3.48, 4.12, 4.36, 5.39, 6.18, 6.40, 7.41 8.27, 9.27, 9.30, 10.15, 10.36, 11.28 p. m. Sunday—2.10, 3.41, 6.41, 7.23, 7.58, 8.52 9.36, 9.42, 10.37, 11.52 a. m., 12.33, 12.58 1.22, 2.05, 2.29, 2.55, 3.17, 4.29, 5.34, 6.57 7.14, 8.13, 8.27, 8.36, 9.42, 10.28, 10.36 p. m.

For Newark—5.36, 6.27, (7.05 through train to Newark), 7.41, 8.36, 9.29, 10.20 11.20 a. m., 12.28, 1.44, 2.39, 2.55 3.12, 4.36, 5.39, 6.18, 7.41, 8.27, 9.20, 10.36 p. m. Sunday—7.23, 8.52, 9.34, 10.37 a. m. 12.58, 1.28, 2.55, 3.17, 4.29, 5.34, 7.14, 8.13 8.36, 9.42, 10.36 p. m.

For Easton, Bethlehem, Allentown and Mauch Chunk—5.18, *8.17, 9.47, 11.19 a. m., 2.00, xx5.43, (6.59 p. m., Easton only). Sunday—6.45, 10.24 a. m., 1.58 xx5.43, 7.06 p. m.

For Wilkesbarre and Scranton—5.18 9.47 a. m., 5.43 p. m. Sunday—5.45 10.24 a. m., 5.43 p. m.

For Long Branch and Asbury Park, etc —3.41, 8.12, 11.20 a. m., (12.28 Saturdays only), 4.36, 6.18, 8.27, 11.38 p. m. Sunday—(12.58, 3.22 Red Band only), 3.41, 8.52 a. m., (2.09 Red Bank only), 5.17, 8.35 p. m.

For Atlantic City—3.41, 9.29 a. m. (12.28 Saturdays only), 3.48. Sunday—9.42 a. m., 2.09 p. m.

For Philadelphia—6.42, 7.39, 8.45 9.43, 11.53 a. m., 12.42, 1.55, 2.45, 5.13 6.[illegible], 7.42, 8.47, 9.46, 10.48 p. m., 1.20 a. m Sundays—8.45, 9.56, 10.43, 11.41 a. m 2.42, 4.44, 5.46, 3.42, 4.35, 4.55, 6.38, 6.44 8.42, 8.47, 10.10, 10.54, 11.54 p. m., 1.20 a. m

[illegible] 12.42, 2.45, 5.44 p. m.

[illegible] patches from Vigod Washington Hall; the strong room was Bethlehem.

[illegible] OLA" [illegible] ADS [illegible] holesome Vege- [illegible] especially for [illegible] and for use in [illegible] and sauces. [illegible] it excellent and [illegible] the finest Groceries, [illegible] Vegetables. DUNN [illegible] K GROCER [illegible] Lincoln Place.

[illegible] OUR WAY [illegible] p and see Alex. Stills [illegible] has opened an up-to- [illegible] t Park, near Eastbound [illegible] attention to children [illegible] 26-J.

To Make Pots and Pans Look Like New Use

SCRUB-E-Z

This is an AUTOMATIC SCRUB-BRUSH which scrubs, scours and rubs all in one operation.

Dip SCRUB-E-Z in water and rub directly on article to be cleaned.

The bathtub can be cleaned daily IN A FEW MOMENTS, saving you much time and labor, and the work is done INSTANTLY.

Pots and pans are made TO LOOK LIKE NEW WITH A FEW RUBS. Nothing equal to it.

You will be deligated.

10 CENTS CAKE

For Sale By: The Woodhull & Martin Co., J. A. Smith & Bro., 151-153 W. Front St.; Daley Bros., 120 E. Front St.; J. G. Williams & Co., 257 W. Front St.; R. J. Fisher, 37 Somerset St.; A. E. Force & Co., Great Atlantic and Pacific Tea Co., Plainfield, N. J.

PAINTERS AND DECORATORS.

AGENTS FOR LIKE TILE. The Sanitary Wall Covering. WOOD KRUSTA. VOROCHROME WASHABLE WALL DECORATION. Interior Decoration a Specialty. Woolston & Buckle. Painters and Decorators. 145 NORTH AVENUE.

Good Weather For Painting is not over yet. There are plenty of fine days, all through the winter when painting can be done as well as in mid-summer; and it will last better, if the painter knows his trade. Twenty years has taught me how, and I employ only the best mechanics, who know how to paint in winter as well as in summer.

JAMES C. HANSEN. PAINTER AND DECORATOR. Dealer in Wall Paper, Paints, Oils, Varnishes, Glass, etc. 141 E. FRONT ST. TEL. 346

L. Moraller & Son. WATCHMAKERS and JEWELERS. WATCHES. CLOCKS and JEWELRY. Fine Watch and Clock Repairing a Specialty. 219 Park Ave. Plainfield, N. J.

SMALLEY BROS. BUTCHERS. CHOICE MEATS. GAME IN SEASON. ROASTING AND BROILING CHICKENS A SPECIALTY. BERKSHIRE SAUSAGE (none better). Orders called for and delivered. Telephone 88-A.

FOLKES & COX. LADIES AND GENTS TAILORS. SUITS MADE TO ORDER. Remodeling, dry cleaning, dyeing and pressing. Special attention to monthly contracts for cleaning and pressing. Four suits and one overcoat cleaned and pressed at $1.50 per month. 328 Liberty St., corner Fourth. 'Phone 710-J. 10 29 1yr

ADVERTISEMENTS —FOR— NEW YORK HERALD, WORLD, TIMES, SUN, JOURNAL, TELEGRAM, AMERICAN, BROOKLYN EAGLE, GLOBE —AND— NEWARK EVENING NEWS RECEIVED AT PLAINFIELD DAILY PRESS AT REGULAR OFFICE RATES.

J. C. POPE & CO. INSURANCE AGENTS. 110 East Front St., Plainfield, N. J.

Kindling and Grate Wood. Prompt deliveries. Orders received at 89 SOMERSET STREET. JOHN MOBUS. P. O. Box 320. Telephone 19 F-42

KIVANTINOS & JELLING. Successors to Alex. Lusardi. Foreign and Domestic Fruits, Choice Confectionery, Nuts, Cigars, etc. 111 W. FRONT ST. Tel. 836-W

—Use the Press want ads. for results.

IN WOMAN'S REALM

The KITCHEN CUPBOARD

HOW TO MAKE TRIPE PALATABLE

MANY persons are prejudiced against tripe. This prejudice is foolish. Tripe is, of course, the stomach and intestinal tissue of the beef, but before being offered for sale it has been well cleaned and boiled. It is a food easy to digest, as much of it turns to gelatin in boiling. It is prescribed often in cases of stomach troubles and dyspepsia.

Palatable Foods.

Tripe Lyonnaise. — Take the tripe, wash it thoroughly and cut into small pieces, then place in a saucepan and cover with boiling water, cooking until tender. Drain off all the water, and put in with the tripe one tablespoonful of browned butter, in which has been fried one small onion, cut into thin slices; one tablespoonful of vinegar, one tablespoonful of mixed parsley and salt and pepper to taste. Cook for ten minutes and serve on slices of toasted bread.

Tripe Fried.—Take a pound of pickled tripe and soak it for about half an hour in salted water. Drain on a soft cloth and sprinkle with one-quarter of a teaspoonful of pepper. Dip in beaten egg and roll in finely powdered breadcrumbs. Fry in one teaspoonful of butter and two tablespoonfuls of lard until golden brown. Garnish with parsley.

Easily Digested Fare.

Stewed Tripe.—Take half a pound of tripe, an onion, half a pint of milk, one dessertspoonful of flour, pepper and salt. Blanch the tripe. Remove all fat and cut into square pieces. Put the tripe, the onion, finely chopped, and the milk into a saucepan. Season with pepper and salt. Simmer gently for a couple of hours. Mix the flour with a little cold milk and mix it in. Stir until it boils up. Serve hot.

Tripe Soup.—Take half a pound of tripe, three pints of water, a turnip, a carrot, three onions, seasoning herbs, parsley, half a pint of cold milk and two tablespoonfuls of cornstarch. First scald the tripe and cut it into very small pieces before setting on to boil with the cold water and herbs. Chop all the vegetables into small pieces, add to the tripe and boil slowly for one hour and a half. Then take the cornstarch, work it into a paste with a little cold milk. Add to the boiling soup and stir over the fire for ten minutes. Just before serving add the rest of the milk, the chopped parsley, with pepper and salt to taste. Serve the soup very hot with fried bread.

Anna Thompson

FASHION REVIEW.

Angel Sleeves, an Old Mode, Is in Vogue Once More.

Angel sleeves are a novelty—that is, on the principle that nothing is new but what is forgotten. They are not quite on the old lines, however, but are rather wing sleeves, taking the form of a square of tulle decorated with gold or silver threads and often bordered

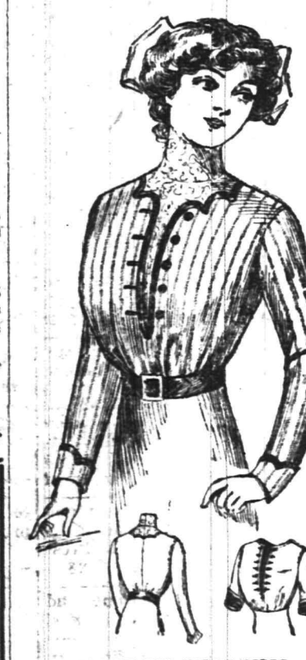

BLOUSE FOR YOUNG GIRLS.

with rhinestones. It is quite easy to raise the arm, and the wings descend to the elbow.

Little girls as well as little boys wear Russian dresses.

Girls are always on the outlook for pretty new blouses, and this one is charming. It is made with a yoke that is extended at the front to give the chemisette idea.

JUDIC CHOLLET.

This May Manton pattern is cut in sizes for girls of fourteen, sixteen and eighteen years of age. Send 10 cents to this office, giving number, 7714, and it will be promptly forwarded to you by mail. If in haste send an additional two cent stamp for letter postage. When ordering use coupon.

No..... Size.....

Name .....

Address .....

.....

For Sale advertising will bring you cash for that unused office furniture.

Boarders Wanted advertising will bring new faces to your table.

MOTHERS' WORK

Conducted by the Plainfield Mothers' Association. Every Thursday

Contributing Staff.

Mrs. G. Stuart Simons, Mrs. Jos. Smith, Mrs. Wm. M. Sandford, Jr.

The Daily Press for Thursdays containing the column on Mother's Work will be sent by mail for one dollar a year, in advance.

For those mothers who have dreaded suffrage for women it will be illuminating to see how closely all the legislative proposals of the California Federation of Woman's Clubs adheres to the traditional interests of women—Marriage, children, food, health and morals.

Here are the seventeen planks of which their platform is built:

1. Health certificate for marriage. (The implication is that marriage licenses should not be issued to those who fail to secure health certificates.)
2. Joint guardianship.
3. Community property. (At present the husband can dispose of all community property, except homestead, at his pleasure.)
4. Compensation for mothers. (Referring to what in The Delineator has usually been called "widows' pensions.")
5. Maternity homes.
6. Psychopathic parole societies. (Meaning organizations for giving home care to persons afflicted with mental disease who have recovered sufficiently to make it safe and proper to discharge them from strict hospital control.)
7. Minimum wage for women.
8. State registration of nurses.
9. Women's building at State Fair.
10. Iowa injunction and abatement act. (Directed against disorderly social-evil districts in cities.)
11. State training school for girls.
12. Raising the age of majority for girls to twenty-one. (The argument being that it is unfair to girls to allow them to consent to propositions affecting their property interests at any earlier age than is assigned for boys.)
13. Ethical, vocational and hygienic training in public schools.
14. Tuberculin test for dairies. (For pure milk.)
15. To compel fathers to support illegitimate children.
16. To enforce the laws for the protection of children.
17. Police women. (A better name for them would be "street matrons," just as in police stations we already have "station matrons.")

The Parent-Teacher Association of Garwood held its first meeting of 1913 on January 16. The meeting was well attended and was addressed by the medical inspector of Garwood. Plans for summer school farming were laid before the association by the principal, E. N. Roselle. Mr. Roselle is enthusiastic over the good results of the association in the Garwood school.

Miss Emily Gilbert, who is in charge of the social centre work in the public schools of Elizabeth, recently addressed the Parent-Teacher Association of Roselle in a most interesting manner, telling of the methods of carrying on this kind of work and its good results in the community. The members of the Roselle Association are planning to start a movement of the same kind in their school. The meeting was well attended.

A re-organization meeting of the High School Parent-Teacher Association will be held in the auditorium at 8 o'clock on Thursday, February 6. All parents of the High School students are invited to be present. It is planned to elect a new corps of officers and to hereafter hold regular meetings as the associations of the other schools do. The meeting promises to be of unusual interest as Mrs. A. H. Reeve, president of the New Jersey Congress of Mothers, will be present, also Mrs. E. C. Grice, president of the Philadelphia Home and School League. A representative of the American Institute for Child-Welfare will also explain the aims and methods of that association.

The Mothers' Association of Bound Brook held its annual meeting last week. Miss Corson sang selected solos and Miss Olendorf rendered several instrumental selections. Rev. F. K. Mathiews, of Scotch Plains, spoke on "Making the Boy Into a Good Citizen." The social hour after the meeting was in charge of Mrs. Bonham and Mrs. Clark.

FEDERAL WEIGHT LAW?

(By Telegraph to The Daily Press.)

Washington, Jan. 30.—Opinions from States as to the advisability of a national short weight law will be asked by the Senate Manufacturers Committee, according to an agreement reached today. The committee desires to learn whether a federal law compelling the branding of weights of food packages would conflict with various State statutes.

WILLARD SAULSBURY.

His Election as Senator Gives Wilson a Working Majority.

Photo by American Press Association.

Willard Saulsbury, Democratic national committeeman from Delaware, was elected United States senator after a three weeks' deadlock in the legislature. President Elect Wilson now will have a clear working majority of his party in the upper house at the next session of congress. Mr. Saulsbury's selection makes forty-nine Democrats in the senate—one more than a majority.

30,000 LOCOMOTIVE FIREMEN MAY GO OUT

Vote Known Tomorrow; Roads Seek to Avert Clash.

New York, Jan. 30.—A locomotive firemen's strike is conceded if action depends upon the vote of the men, in a statement by the conference committee of managers of the fifty-four eastern railroads on which demands have been made for improved working conditions and increase of wages. Ballots were sent out two weeks ago. In natural course returns will be announced tomorrow.

In case of precipitate action from 30,000 to 35,000 men will quit their engines. Railroad traffic in the east will for the time be almost completely blocked. The city might find its milk supply cut off, and other perishable market supplies could not be moved. The committee says that last night's statement is intended to avert that catastrophe.

Pending differences are not acute as to the main demands of the men. Both parties are willing to submit such matters to arbitration. They split over the way of determining what is right and fair. Through the summer demands of the engineers were considered by an arbitration board of seven persons.

Hearings covered several months and the men won. The railroad companies think that was a good way of settlement, and they have held out in favor of applying it in this case.

On the other side the Brotherhood of Locomotive Firemen and Engineers has insisted that arbitration should proceed under the Erdman law, which provides for a board of three persons to hear and determine labor issues.

Last night's statement, while holding out for more arbiters than the law names, admits in direct terms that the firemen have grievances that should be adjusted.

TWO LOST FROM SUBMARINE.

Electrician and Machinist's Mate Are Washed Overboard.

Norfolk, Va., Jan. 30.—A wireless dispatch received here says that J. Campbell, an electrician, and L. Hurst, machinist's mate, were washed overboard from the submarine D 2 while off the Florida coast.

The D 2, with other submarines and their tenders, was proceeding from Brunswick, Ga., to Key West, Fla., when the accident occurred.

MAD DOG BY PARCEL POST.

Body of Infected Animal Shipped Through the Mail.

Berkeley, Cal., Jan. 30.—Done up in a neat brown package, the body of a mad dog arrived here by parcel post. "Mad," it was labeled, and so it turned out to be after the bundle had been examined by Dr. W. A. Sawyer of the state hygienic laboratory. The package was sent from Floriston, Cal., where the dog had been shot.

WEATHER EVERYWHERE.

Observations of the United States weather bureau taken at 8 p. m. yesterday follow:

	Temp.	Weather.
Albany	28	Snow
Atlantic City	42	Cloudy
Boston	36	Rain
Buffalo	32	Cloudy
Chicago	38	Clear
New Orleans	51	Clear
New York	40	Cloudy
St. Louis	52	Clear
Washington	38	Cloudy

Situation Wanted advertising will open a new prospect for you!

Classified advertising will sell that piano for its cash value.

FOLA LA FOLLETTE.

Daughter of United States Senator Aiding Garment Workers.

© 1913, by American Press Association.

Miss Fola La Follette, daughter of United States Senator Robert M. La Follette of Wisconsin, recently an actress, is now acting as a leader of the women strikers in the garment strike in New York city. The other night she led a number of pickets in what she called a "parade" toward one of the shops which is running with strike breakers. A small sized riot followed, in which eggs were thrown and hot words passed. The "paraders" were arrested, and Miss La Follette, as chief picket, argued their case before the judge of the night court.

PEACE FAILS; ALLIES PREPARING FOR WAR

Expect Resumption of Hostilities In Few Days.

London, Jan. 30.—The long suspended peace negotiations between Turkey and the Balkan states have reached the point of rupture, and unless something unforeseen occurs between now and Sunday or Monday the war will be resumed.

At 3 o'clock yesterday afternoon the Servian charge d'affaires paid a visit to Rechad Pasha chief of the Turkish delegates, and delivered the following formal note.

The plenipotentiaries of the allied states, having since the suspension of the work of the peace conference awaited in vain for three weeks the reply of the Ottoman plenipotentiaries to their last demands, and the events occurring in Constantinople appearing to them to have destroyed the hope of arriving at the conclusion of peace, they, to their great regret, are obliged to declare the negotiations commenced in London on Dec. 16 last, broken off.

The document was signed by the delegates of all the Balkan states, headed by Dr. Daneff of Bulgaria.

The Servian charge then proceeded to the foreign office and handed to Sir Edward Grey a letter setting forth the allies' decision and expressing the delegates' gratitude for the cordial hospitality which Great Britain had extended to them during their stay in England.

The governments of Bulgaria, Servia and Montenegro were at once informed that the negotiations were formally ended, so that they might, without further delay, instruct the commanders in the field to give the four days' notice terminating the armistice. As the Greeks were not parties to the armistice they were not directly concerned in this formality.

IOWA'S BAN ON $100 HATS.

Too Much Money For Woman to Pay, Is Decree of Legislature.

Des Moines, Ia., Jan. 30.—One hundred dollars is too much to pay for a hat, and "hubby" may decline to pay the bill with impunity, the lawmakers of this state have decided.

The milliner and the wife will in such cases settle their affairs without dragging the wage earner in is the provision. On the other hand, the husband who buys a diamond ring on credit and after presenting it to his wife further presents her with the bill will have to placate the jeweler himself and without the aid of his life partner.

CAPTAIN GILBERT AT FAULT.

Inspectors Say He Was Responsible For Disastrous Collision.

Norfolk, Va., Jan. 30.—Captain Gilbert of the sunken steamship Julia Luckenbach, who, with his wife and fourteen others, was lost in a collision with the British tramp steamship Indrakuala in Chesapeake bay on Jan. 3, was held responsible for the disaster by a board of federal steamship inspectors.

The master and pilot of the British ship were commended for their conduct.

Drops Dead In Church.

Chicago, Jan. 30.—While kneeling in prayer in her pew at the Holy Name cathedral at early mass, Mrs. Kate Corby sank to the floor, dead. Mrs. Corby, who was sixty-eight years old, was the mother of Francis N. Corby, a board of trade operator.

—The domestic workers—cooks, maids, waitresses and other helpers of the household—keep close track of Press Wants.

Corporation Notice.

ASSESSMENTS FOR STREET IMPROVEMENTS IN THE CITY OF PLAINFIELD.

Notice of Hearing Before Commissioners.

The subscribers, being the commissioners appointed by the Court of Common Pleas, of the County of Union, by order of said Court entered on the seventeenth day of January, 1913, to estimate and assess benefits conferred by the permanent improvement of streets, under the ordinances of the City of Plainfield entitled: "An Ordinance for the Permanent Improvement of Certain Streets and Portions of Streets of the City of Plainfield with Permanent and Durable Macadam Pavement, and to provide the Necessary Funds in Advance of the Collection of Assessments for Benefits," Approved May 8, 1911, and "An ordinance for the Permanent Improvement of Certain Streets and Portions of Streets of the City of Plainfield, with Permanent and Durable Macadam Pavement, and to Provide the Necessary Funds in Advance of the Collection of Assessments for Benefits," Approved May 20, 1912, directing the permanent improvement of with permanent and durable macadam pavement;

West Fifth and West Sixth Streets from the macadam on Monroe Avenue to the macadam on Clinton Avenue;

East Sixth Street from the northeasterly curb line of Richmond Street to the line of the proposed macadam on Central Street;

Webster Place from the northerly curb line of Putnam Avenue to the intersection of Berckman Street;

Berckman Street from the intersection of Webster Place to the macadam on East Seventh Street;

Central Street from the macadam on South Avenue to the westerly curb line of Woodland Avenue;

Columbia Avenue from the macadam on Leland Avenue to the northeasterly curb line of Frederick Street;

Leland Avenue from the macadam on South Avenue to the southeasterly side of Cushing Road;

Essex Street from the macadam on Spooner Avenue to the macadam on John Street;

Irving Place from the macadam on West Seventh Street to the macadam on West Eighth Street;

Central Avenue from the end of the present macadam to the southerly City Line;

East Seventh Street from the macadam on Belvidere Avenue to the macadam on Terrill Road;

Lenox Avenue from the macadam on Randolph Road to the northerly curb line of Laramie Road;

Cameron Avenue from the macadam on Randolph Road to the northerly curb line of Laramie Road;

Laramie Road from the macadam on Park Avenue to a point 100 feet west of the center of Arlington Avenue;

West Third Street from the macadam on Clinton Avenue, southwesterly to the City Line;

West Third Street from the macadam on Madison Avenue to the northeasterly curb line of Arlington Avenue;

Arlington Avenue from the southeasterly curb line of West Third Street to the northwesterly curb line of West Fourth Street;

George Street, from the macadam on Netherwood Avenue to the northeasterly curb line of Geneva Place;

Netherwood Avenue from the macadam on East Front Street to the bridge over Green Brook,

which ordinances were adopted under and by virtue of an act of the Legislature entitled, "An Act to authorize the improvement of streets and highways in cities of this State, and to provide for the payment of the expense of the same, and for the assessment of the benefits of such improvement upon the land and real estate benefited thereby," approved June 13, 1898, and the amendments and supplements thereto, to which ordinances reference is hereby made for greater certainty.

The subscribers, the Commissioners appointed by the Court of Common Pleas of the County of Union as aforesaid and for the purpose of performing the duties and executing the powers conferred by said acts of the Legislature, having duly qualified as required by law, do hereby, pursuant to the orders of said Court, give notice that on Monday, the seventeenth day of February, 1913, at eight o'clock p. m., at the Council Chamber, No. 142 North Avenue, in the said City of Plainfield said commissioners will proceed with the discharge of their said duties and hear any person or persons interested who may present themselves to be heard, and at such time and place, and at such other times and places to which they may adjourn for that purpose, the said commissioners will attend and give a public hearing to those persons who may desire to be heard.

Dated Plainfield, N. J., January 28, 1913.

FREDERIC H. ANDREWS, DANIEL J. COURAIN, ANDREW J. GAVETT, Commissioners.

1 28 2-6-13

UNION COUNTY ORPHANS' COURT.

In the Matter of the Estate of ELIZA A. VANDERBEEK, deceased. On Petition for Sale of land to pay debts. ORDER TO SHOW CAUSE.

GEORGE M. GRIFFEN and ELIAS H. [illegible]RD, executors of the last Will and Testament of Eliza A. Vanderbeek, deceased, having exhibited under oath a true account of the personal estate and debts of said testatrix whereby it appears that the personal estate of the said Elizabeth A. Vanderbeek, deceased, is insufficient to pay her debts and requesting the aid of the Court in the premises.

It is thereupon on this twentieth day of December, nineteen hundred and twelve, ordered, that all persons interested in the lands, tenements, hereditaments and real estate of the said Eliza A. Vanderbeek, deceased, appear before this Court at the Court House in the City of Elizabeth on the twenty-first day of February, 1913, at ten o'clock in the forenoon, or as soon thereafter as they can be heard to show cause why so much of the said lands, tenements, hereditaments and real estate of the said Eliza A. Vanderbeek, deceased, should not be sold as will be sufficient to pay her debts, and it is further ordered that this order be set up and published in one of the newspapers of this State, as by the statute directed.

BY THE COURT.

GEO. T. PARROT, Surrogate.

G. W. V. MOY, Proctor. Fees—$16.50

12 26 6-th

DR. MANDEVILLE SPECIALIST

565 Broad St., opposite Shubert's Theatre, Newark, N. J.

Twenty years' experience as a specialist on all chronic diseases of MEN AND WOMEN.

Catarrh, Nervous Diseases, Diseases of Heart, Kidneys, Stomach, Liver or Bladder, Rheumatism, Urinary and all Lung Diseases.

NOTICE—Office hours, 2 to 4 p. m. and 6 to 8 p. m., also Tuesday and Friday morning 9:30 to 11. Office closed Sundays.

ADVICE FREE.

Don't Forget Name, Place and Number.

A. H. ENANDER

Sanitary Plumbing, Gas Fitting, Steam and Hot Water Heating. Contractor for Sewer Connections. 125 WATCHUNG AVE.

—Unproductive realty is realty that is not advertised in Press Wants.

SCOOP IS THE "ANSWERS TO QUERIES" EDITOR

"MAC" SAYS

Coach Webster will play the biggest part in the North Plainfield High School girls' basketball game at Saengerbund Hall tomorrow afternoon. Mr. Webster has taken out a number of insurance policies and says that he is sufficiently fortified for any emergency. He is carded to do the referee act.

Only one more day remains until that much talked of feminine struggle is decided. We hope everyone will be satisfied with the result.

Leal's basketball game scheduled with Morristown to be played at the Y. M. C. A. yesterday afternoon was cancelled at the last moment by the Morristown manager. This left the local boys without a mid-week game, but Captain Nash had the full team out for a stiff practise at the Y. M. C. A.

Frank Dunning, who had his arm injured in the last N. P. H. S.-Leal's game at the Y. M. C. A., is now able to carry the injured member without the aid of a sling and hopes to get back into the game this season. Even if he does not play any more basketball, North Plainfield needs his services on the first bag for baseball.

Captain Newton Spencer, of the North Plainfield High School baseball team, is beginning to take a census of his available material. Many of the veterans are still in school and prospects for a winning team are bright.

Baseball players are allowing their thoughts to resusticate scanning the broad horizon for a sign of summer like a mariner looking for a summer resort.

'Taint spring yet, as the old farmers with the spinach on their jowels say up New England way. It might be better to wait until the basketball season gets started before getting out on the diamond. The two sports might not mix well in the hearts of fans.

Maybe foreigners are surprised because the A. A. U. didn't get wise to Jim Thorpe when he played professional ball in the Eastern Carolina League, but that's because they weren't educated in Our Set. If we were a yeggman with Hawkshaw and Jack Dalton hot on our trail, and we could pitch for an average of only .479, we'd sign with a Class D team. Then what chance would there be of the sleuts hearing of us? Kindergarten class in tanning please answer.

Speaking of Jim Thorpe, what pains the fan most in this thing is that the Indian is branded a professional because he played with a Carolina League team. The average fan regards the Eastern Carolina League as about as professional as the South Plainfield Tigers, who play games for a new ball and are willing to compromise on three cheers from the losers.

N. Y. STATE LEAGUE MEETING.

Utica, N. Y., Jan. 30.—In compliance with the call of President Farrell, the club owners of the New York State Baseball League rounded up here today for their annual powwow. Announcement was made before the magnates went into session behind closed doors that little outside of routine business was slated for transaction. The failure of Syracuse to land a berth with the International League means that the circuit of the New York State will remain the same as last season.

The law of self-interest makes the advertisement of your people Important to every possible buyer of it! —Getting ahead—gaining advancement—earning recognition—securing increased remuneration. See how Press Wants can help you.

Bowling
OLYMPIA BOWLING ALLEYS
117 EAST SECOND ST.
WILLIAM F. WALTERS, Prop.

SPORTS OF ALL SORTS

RECORDS OF THE PLAINFIELD AND NORTH PLAINFIELD HIGH SCHOOL GIRLS' TEAMS

Individual and Team Scoring Done by the Feminine Teams That Are Due to Clash in the First Game for the Interscholastic Girls' Title on the Saengerbund Hall Court Tomorrow Afternoon—N. P. H. S. Girls Appear to Have a Shade the Better of the Playing to Date—Confidence Prevails on Both Sides—Peculiar Feature of the P. H. S. Record.

Never before in the history of local interscholastic girls' basketball has so much enthusiasm been stirred up previous to a scholastic clash as has been evidenced on every side this year. When the North Plainfield and Plainfield High School girls' teams meet at Saengerbund Hall tomorrow afternoon a battle royal is expected to take place and the confidence expressed by those involved is bound to produce some intense rivalry. Both teams have a lusty band of cohorts and nothing will be left undone to make the contest one of the kind that is won in part from the side-lines by vocal encouragement. Unlike other years, the court on which the game will be played tomorrow afternoon, is big enough to accommodate any number of supporters and the playing space is also decidedly better and larger than either the Plainfield High School or Debele Hall courts, on which the contests have been staged in other years.

A compilation of the respective records of the two teams that will face each other shows that the North Plainfield lassies have won two out of their four games played while Plainfield has won but one out of four. Although each of the teams have indulged in a quartet of the court battles, N. P. H. S. has scored a total of 61 points against their opponents' 39; while the local girls have been outscored to the tune of 73 to 39. On the other hand, the teams played by P. H. S., with one exception, appear to be of a higher calibre as far as playing ability is concerned, than those encountered by the Boroughites. Neither team has played against an opponent of the other five, so little can be determined as to the relative strength.

If confidence counts for anything, and it has been said that this quality goes a long way toward winning games, the Boroughites certainly have an unlimited scope for claiming the game. The North Plainfield contingent is loud in its proclamations of the severe drubbing it is due to get out of its system, while the local girls are far more pessimistic as to the outcome and merely say that the Boroughites will have to put up a remarkable exhibition of the greatest of all girls' games in order to come out on the larger end of the score.

A peculiar feature of the Plainfield High School record is the fact that two girls have done all of the team's scoring to date and as one of these players has left school, it seems to be up to Miss Stryker to bear the burden of the scoring department in tomorrow's fray. It goes without saying, however, that she will be "heavily" guarded by Miss Clara Smith, the N. P. H. S. captain, and it looks as though the local girls might better develope another scorer to assist Miss Stryker in her work. The other member of the team who did part of the point tallying was Miss Mehl, the acting captain, but she has now left school and will not be seen in the Borough lineup tomorrow afternoon. For N. P. H. S., every one of the regular players has, at one time or another, taken a hand in the scoring, and any member of the quintet can be relied upon to get a supply of points in a pinch. Miss Mildred McAuliffe has proven herself an adept at foul and field goal shooting and with the aid of Miss Marion Mair, her running mate, she can be counted upon to do some of the scoring against P. H. S.

A list of officials has been compiled by the respective managers with Coach Webster, of the N. P. H. S. team, leading off in the capacity of referee. Miss Barbara Fleming, the P. H. S. coach, will likely assist Mr. Webster as umpire.

A summary of the respective teams is as follows:

PLAINFIELD HIGH SCHOOL GIRLS' TEAM

Player.	G.	G.	F.	P.
Miss Stryker	4	7	8	22
Miss Mehl	2	7	3	17
Miss Rodenbaugh	2	0	0	0
Miss Wean	2	0	0	0
Miss Phillips	3	0	0	0
Miss Gates	1	0	0	0
Miss Beidelman	4	0	0	0
Miss Morris	3	0	0	0
Miss Duncan	3	0	0	0
Miss Soloman	1	0	0	0
Totals	4	14	11	39

Team schedule complete to date:
P. H. S. 19, Milburn 13.
P. H. S. 11, South Orange 20.
P. H. S. 1, Montclair High School 30.
P. H. S. 8, Springfield High School 10.
Total points scored by P. H. S. 39, opponents 73.

NORTH PLAINFIELD HIGH SCHOOL GIRLS' TEAM.

Player.	G.	G.	F.	P.
Miss McAuliffe	4	8	14	31
Miss Mair	4	6	3	15
Miss Smith (Capt.)	5	1	7	9
Miss Douglas	3	2	0	4
Miss Debele	4	1	1	3
Miss Ewart	1	0	0	0
Miss Burtis	3	0	0	0
Totals	5	18	25	61

Team schedule complete to date:
N. P. H. S. 3, Reading High School 6.
N. P. H. S. 28, Hope Chapel 7.
N. P. H. S. 9, Battin High School 13
N. P. H. S. 21, Westfield High School 13.
Points scored by N. P. H. S. 61, by opponents 39.

MEREDITH WINS THE 'SUBURBAN QUARTER'

Halpin Second and Sheppard Third in Great Foot Race in Brooklyn Armory.

James Edward Meredith, of the University of Pennsylvania, was the winner last night of the "Suburban Quarter," a 440-yard "scratch," foot race held under the auspices of the Knights of St. Anthony in the armory of the Forty-seventh Regiment, Brooklyn, and which resulted in one of the fastest broad-floor races at the distance ever seen, the time, 50 1-5 seconds, being remarkable.

Thomas J. Halpin, of the Boston Athletic Association, the quarter-mile champion of America, was compelled to take second honors to the Pennsylvania youth, who is best remembered as the schoolboy phenomenon who at the Olympic Games in Stockholm won the 800 meters event and made world's records at that distance and 880 yards. The third man was Mel Sheppard, the Amateur Athletic Union title holder at half a mile.

Probably 4,000 persons witnessed the race which was the third running of the event, the two previous contests having been won by J. M. Rosenberger, Irish-American A. C., who with Alvah T. Meyer, a clubmate, also ran. Had any member of the Irish-American A. C. won last night's race the trophy, a bronze figure of Mercury valued at $500, would have reverted to Rosenberger by virtue of his having the greatest total of points with the trophy won by a Winged Fist wearer within three runnings. As it now stands the trophy must be again competed for next year.

LOCAL SCHOOLBOYS TROUNCED KEARNEY

P. H. S. Basketball Players Run up a Score of 58 to 17.

Caging field goals at will and running up a score of 58 to 17, the Plainfield High School basketball team secured decision over the Kearny High School five on the local court yesterday afternoon, in its last contest before the Interscholastic League opens Saturday afternoon. The visiting guards were powerless in checking the goal shooting ability of the locals who shot from all angles of the floor and at the end of the first half had run up a score of 23 to 5. But eight field goals were credited to Kearny and ave of these were made by Moss, the center, who seemed to be the life of the team in the little team work and tallying it did.

As is the case in all games of this sort, where the guarding is loose and the shooting free and easy, a number of players on both sides suffered considerably from bruises and although none of the P. H. S. men received injuries that will keep them out of the game Saturday afternoon, a number were considerably banged up. For the winners, Peacock and Good each secured seven field goals while Woodhull made good on five throws from the foul line, besides getting six from the field.

The score:

PLAINFIELD

	G.	F.	P.
Woodhull, f.	6	3	17
Heron, f.	3	0	6
Good, c.	7	0	14
Peacock, g.	7	0	14
Brynarski, g.	3	1	7
Grisley, f.	0	0	0
Buckle, g.	0	0	0
	26	4	58

KEARNY.

	G.	F.	P.
Fairservice, f.	1	0	2
Roberts, f.	1	1	3
Moss, c.	5	0	10
Edwards, g.	1	0	2
Best, f.	0	0	0
	8	1	17

Referee, Bostwick; scorer, Cooley; timer, Carty.

BOUND BROOK HIGH SCHOOL PLAYS AJAX

Association Quintet Will Resume its Schedule at the Y. M. C. A. Saturday.

Basketball at the Y. M. C. A. gym next Saturday night will be resumed by the Ajax team with the Bound Brook High School deputation as their opponents. The association boys have not played on their home court in nearly three weeks but will be back in full force Saturday night against one of the strongest scholastic aggregations in this section. Bound Brook has always tried to get a whack at any local team savoring of High School material because of the fact that they have been unable to arrange games with the P. H. S. five and the visitors will present their strongest lineup here.

The Ajax will probably have the same team on the floor that played against Hope chapel last Saturday night, as Andrew Hetfield has not sufficiently recovered to warrant his playing and Glover is permanently out of the game because of business engagements.

BASKETBALL BILL FOR HOPE CHAPEL

Two Good Games Are Due to Be Decided at That Place Next Saturday Night.

An unusually attractive double bill of basketball has been arranged by Manager George Leighs, of the Hope chapel team, to take place at the Chapel gym next Saturday night. In the main game, the Hope five will lineup against the First Presbyterian team and the preliminary game will find the Hope seconds and the Scotch Plains Parish House seconds as opponents. For some time past agitation has been rife for a meeting of the Hope chapel and First Presbyterian fives and now that the thing is about to become a reality, some good basketball ought to be forthcoming. Something a little better than mere victory is at stake for the Chapelites as they have not lowered their colors to a Sunday-school team in three years in this line of sport and are out to hold the record unshattered. The Presbyterians are fast and have a decisive victory over the Y. M. C. A. Ajax to their credit, so the Hope contingent will have no little task on its hands in disposing of the visitors.

The preliminary appetizer also promises to be a noteworthy struggle, as the same two teams have met before this season on the basketball court and while the Hope seconds won out, they only did it by a slight margin, and the Plains aggregation is hot on the trail of a win.

BASKETBALL GAME ON THEATRE STAGE

Two Local Independent Teams Will Clash in the Weekly Exhibition Tonight.

Another one of the weekly basketball exhibitions will be played on the stage at the Plainfield theatre tonight, the Jolly Five and the Mysterious Five being the exhibitors. Both teams are playing independent basketball and the respective managers have signed up some good basket cagers to do the spotlight stunt. The teams will present a consolidation of the members of the Ajax, Company K, Y. M. C. A. color league and Mystic Five teams and should be able to put up a good article of the indoor game.

The original schedule called for the appearance of the Company M Cadets, of Somerville, but this aggregation was unable to appear and the Mysterious Five were substituted at the last moment. The name signifies a hidden element but Manager Frank Dunning has a line on some of the best players in the city and the mystery is bound to be a happy surprise to basketball lovers.

BROWN AND CLABBY TO MEET.

Milwaukee, Wis., Jan. 30.—Promoter Frank Mulkern has arranged an interesting card for the boxing show at the Hippodrome tomorrow night, which will mark the resumption of the sport in Milwaukee. The wind-up will bring together Jimmy Clabby, of this city, and George Brown, the Greek middleweight. The agreement provides for a ten-round contest, with no referee's decision if the bout goes the limit.

JORDAN FAILED TO RECOGNIZE HIS OLD SIDE PARTNER.

Patsy Donovan and Harry Lumley represented the "Association of Former Brooklyn Managers" at the recent National league meeting in New York. Lumley has grown thinner and now owns a curly blond mustache. The brush disguised him so well that even his best friends did not recognize him at first. Lumley and Tim Jordan played together for years in Brooklyn, and the "Judge" was Tim's manager there in 1909. Lumley walked up to Tim at the Waldorf and said:

"How you hitting 'em, old top?"

"Pretty good, young fellow," replied Tim stiffly, and then he called Bill Dahlen aside and inquired, "Who is that fresh guy kidding me about my batting average?"

Just then Tim got a profile view of the supposed stranger and recognized him as Lumley.

RALLY MEETING AT Y. M. C. A. SATURDAY

Records of the Indian League Show That the Sioux Team Is Leading the Pack.

The monthly records established by the boys of the Y. M. C. A. junior department Indian League were given out by boys' secretary C. William Bingeman this morning and showed that the Sioux team is leading in all around endeavor with a total point score of 1723. The Sioux aggregation gained its lead mainly through its basketball prowess but is active in every branch of work that has been designated for competition. The Iroquois tribe is leading in attendance for gym class and the class in Bible study, and is climbing steadily.

Another one of the Saturday morning rally meetings will be held in the Y. M. C. A. Auditorium this week, when J. M. Whiton will speak on "The Loose Nut," a subject that is particularly adapted to juvenile nature. The lecture will be accompanied by a motion picture entertainment under the direction of Professor Henri Von Welle. Owing to the popularity these rallies have excited among the boys of Plainfield it will be necessary to limit the number of attendants and the first 400 will be admitted. The tickets are free and can be secured from any of the association members or from Mr. Bingeman at the Y. M. C. A.

NONPAREIL BASKETBALL TEAM WILL ENTERTAIN

An invitation dance and reception will be given by the Nonpareil girls' basketball team at Debele's Hall tomorrow night and over 200 friends and supporters of the team are expected to attend. Arangements have been made to make the affair one of the largest of pre-Lenten receptions held in this city and a well known orchestra has been secured to render the terpischore music. The committee in charge is comprised of the following: Miss Helen A. Hummel, Miss Clara Smith and David X. Clarin.

RIDES ON CREST OF WAVES.

Duke Kahanamoku of Hawaii Champion "Surf Rider" of World.

Duke Kahanamoku, Hawaiian water expert, who went into the world's championship class in June in the Olympic games at Stockholm as a member of the American team, is one of the Hawaiian Islands' best surf riders. Those who have watched the big

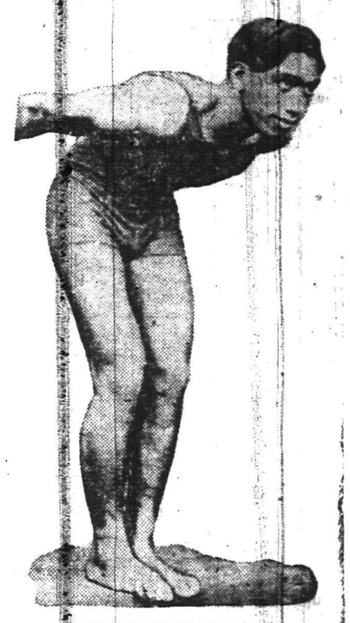

DUKE KAHANAMOKU.

islanders shooting along on the crest of a big comber have seen a sight never to be forgotten.

Surf boarding is an ancient Hawaiian sport and one which is accomplished nowhere else in the world with the perfection of the Hawaiians. It has been tried in Australia and other places where there is good surf, but the conditions in Hawaii seem to be different, for it is there alone that the sport takes rank as an amusement of both whites and Hawaiians.

There are many expert surf board riders among the white population of Honolulu, but none of them can do the trick the way the Hawaiians accomplish it. The Outrigger club is an organization of young Americans at Waikiki who take to the surf like ducks and who are taught by Hawaiian instructors, of whom Kahanamoku is one, how to use the board. At first they try out near the shore in water waist deep and learn to stay on their treacherous boards riding the spent waves as they curl up on the sands, but with a little confidence they go out farther and get into the real sport.

Any afternoon when there is a good surf running half a dozen dusky shapes may be seen lying flat on long boards and paddling out toward where the blue tropic waves break in white froth over the coral reef a mile from shore. Soon they are but spots on the water, and then they can be seen only for a moment as they breast the combers to get on the outside, where they can make the race in.

Once the line of breakers is reached, they lie in wait for a big one, and as it comes roaring in they paddle ahead as fast as possible to get speed enough so that the wave will pick them up. If they have a good start the comber takes them along on its inner edge, with the white spume curling up behind, and at the speed of an express train they race for the shore.

As soon as they are well started these Hawaiian experts stand erect on the slippery board and do other aerobatic stunts.

SET GOLF TOURNEY DATES.

Play For English Title to Serve as the Opening Event June 1.

United States golfers will play in an English championship tournament, and the golf championship committee has been arranged. The [illegible] will be played on [illegible] and the championship concluded [illegible] 23 and 24. [illegible] a melodrama.

The arrangement of [illegible] for making not admit of the profe[illegible] worthy of a [illegible] tional match being pla[illegible] ranging for qualifying competition [illegible] and Japan championship. It is p[illegible] translated [illegible] fessional international [illegible] done in [illegible] on June 17 or 18. [illegible] version.

The desirable board[illegible] satisfied with their pre[illegible] houses. Your ad will [illegible] of them.

CARMODY INSISTS SICKLES IS GUILTY

Misdirected Sympathy For Veteran Won't Avail.

WRITES MRS. LONGSTREET

Refers to "Noble Wife and Loyal Son" Standing Ready to Make Good Shortage if They Are Permitted to Return Home.

Albany, N. Y., Jan. 30.—In a letter to Mrs. Helen D. Longstreet, the widow of the famous Confederate general, Attorney General Carmody made it plain that the sympathetic appeals which have been made in behalf of General Sickles will not interfere with the state's case or the efforts of the attorney general to prosecute the aged general until the general has made good the $23,476 deficit in the funds of the state monuments commission, of which he was chairman.

"New York state appreciates her heroes," the letter of Attorney General Carmody says, "and feels humiliated at the spectacle which this case presents. New York state also respects her laws and seeks to enforce them in a spirit of equality to all.

"The act is still less justifiable because of the unfortunate domestic complications which have been forced to public attention because of this case. A noble wife and loyal son stand ready to pay the deficit, conditioned only on his permitting his wife to return to his home and to maintain that home in decency and honor.

Relates Sickles' Acts.

"Your sympathetic and patriotic expressions do justice to your heart, but they do violence to the facts in this case. General Sickles is being prosecuted by the state of New York for converting to his own use the sum of $23,476. This money came into his hands as chairman of the state monuments commission, to be used, among other purposes, for the erection of monuments to mark the resting places on the field of Gettysburg of the brave soldiers who fell in defense of their country and to provide for a celebration upon the field of Gettysburg in which those living might participate at the state's expense in a fitting manner.

"General Sickles appropriated this amount to his own uses. This he has not attempted to deny or to defend, admitting that he took the state's money for private use without authority of law, an act which under our laws and under the laws of all civilized governments means stealing. He was given his own time to repay this amount, and that time was extended at his suggestion without any desire to embarrass him and with the full appreciation of the claim which he has upon this nation for the great services he rendered in the rebellion.

"These services cannot be overestimated, but even the fame of the soldier must not be used as a cloak or protection for the commission of crime, and it is nothing less than misdirected sympathy to undertake to so confuse the questions involved as to make any ordinary prosecution for a crime seem like persecution and to elevate as a martyr a person who confesses his dereliction."

Governor Sulzer has received from numerous veterans in the state requests that he prevent "the humiliation by incarceration" of General Sickles. No one has called for the $100 he offered to the Sickles fund, the governor said.

MRS. MACY HURT IN COAST.

Hurled From Course at Saranac Lake, and Sled Races Are Called Off.

Saranac Lake, N. Y., Jan. 30.—An accident to Mrs. Alfred Macy at the Country club slide resulted in discontinuing all the coasting races which had been arranged in connection with the midwinter carnival here.

Mrs. Macy was tuning up a single sled preparatory to entering the races for ladies' singles when at high speed her sled ran off the course, and she was pitched several feet down the hill. She was picked up partially stunned, but soon recovered consciousness. She was found to have a severely wrenched back and a number of bruises, none of which is likely to prove serious, however.

The slide had been iced in preparation for the racing, but after Mrs. Macy's injury it was pronounced too fast for safety, and the races were called off.

$25,000 IN GOLD STOLEN.

Another Big Specie Robbery Perpetrated on a German Liner.

Madrid, Jan. 30.—A case of gold to the amount of 100,000 marks ($25,000) was stolen from the strong room of the German liner Cap Blanco on the voyage from Rio Janeiro, according to dispatches from Vigo, Spain. The door of the strong room was opened by a du-
[illegible]
[illegible]sses, forming a
[illegible] Rio Janeiro
[illegible]ect. A thor-
[illegible] proved without
[illegible]stons launches
[illegible] soon as she ar
[illegible]

[illegible] forecast.
[illegible]day and probably to-
[illegible] east to south winds.

[illegible] business guide—an
[illegible]at opportunities are at
[illegible]hat is most in demand—
[illegible]ant Columns.

The DAY of the STAGE CROOK

THERE is nothing in the world that exhilarates one's system more and costs less than a good hearty laugh. A bunch of giggles wiggling through one's anatomy tones it up and makes the red corpuscles chase one another with greater rapidity, thereby creating a fine, hearty glow; hence the reason for the expression, "Laugh and grow fat." The whole world loves to laugh, but America, most favored of all countries, leads the laughing bunch, for the reason that its people have a keener sense of humor.

Theatrical managers have always contended that laughs are golden, and if this is so Messrs. Cohan & Harris have uncovered a veritable mine of nuggets in their new farce, "Stop Thief," now running in New York. The authority for this assertion comes from the pen of that erudite reviewer of things theatrical, Mr. Alan Dale. Listen to the tale of the great Mr. Dale:

"I've a dreadful confession to make—really an awful one. I'd got it all mapped out that I was going to write a very persuasive and impressive effusion on the subject to 'Stop Thief' at the Gaiety theater. This was my idea: You know that Roman Catholic gentlemen have started talk about a censorship of the stage, and, as usual, the only plays they find to 'cense' are those dealing with sex. According to all censors, there is only one brand of immorality—that appertaining to sex. Yet it has been shown that plays glorifying crime—of the 'Raffles' type—have done more injury than all the 'Anatols' ever staged. (Pardon me a moment. I'm just pretending. I'm not going on in this strain). So when I saw 'Stop Thief,' in which a professional crook and an equally professional crook-ess furnish all the fun of the entertainment and at its close live happily ever after (just as the crooks did in 'Get Rich Quick Wallingford'), I 'purposed' an article that would bring me in grateful thanks from 'Constant Reader,' 'Your Admirer,' 'The Mother of Eight'—in fact, from all my tried and trusted friends.

"And I'm furious because I can't write it. When the curtain rose upon 'Stop Thief' I was feeling a bit gloomy, as people do after receiving Christmas presents, don't you know. Life was a trifle heavy and so on. Then I began to make moral notes. Five minutes later I broke into a smile. Five minutes after that I laughed. Then—the worst happened, and in my own eyes I was disgraced. I howled with mirth. Not in years have I suffered such a mirth convulsion. The tears rolled down my cheeks. I shook till I hurt! I made the most awful picture of a critic my enemies would wish to see. Where was my judgment? Where my unemotional stolidity? Where my acumen? Where that perfectly gorgeous plan of writing a luminously moralistic review of a play that joked with crime?

"No matter. The man who laughs is lost, but it is a lovely sensation. I am bound to say that 'Stop Thief' toned me up. It made the outlook brighter; also remember, the man who has once wholly and irretrievably laughed cannot be very evil! So I console myself. I must be saint, for 'Stop Thief' got me and kept me merry. It will do the same for you; also for all moralists, all altruists and every censor.

"Talk of your detectives as seen in 'The Argyle Case' and indorsed by Detective Burns! Go and see the fat Rhode Island detective of whom they all make a monkey and who has his $600 watch 'pinched' before he has been with the crooks for ten minutes. Here is some faint skeletonic idea of the story: A wedding is about to take place at the Carr residence in Providence, R. I. The house is full of wedding presents—silver, jewelry and handsome appointments. Mrs. Carr has engaged a new lady's maid, who arrives on the day of the wedding. Nell is a first class crook, operating with Jack Doogan, another of her ilk. Before she has been in the house five minutes she has started on the wedding presents.

"Old man Carr is a very absentminded, distracted party, who believes himself to be a kleptomaniac. The bridegroom had a kleptomaniacal uncle and by dint of brooding over the legends of heredity he 'kind of' fancies that he, too, has got it. The man crook profits by this and, inserting occasional thefts into the two men's pockets, disarms suspicion from himself. When they call up police headquarters for a plain clothes man the he crook poses as that person.

"All the ladies in the house ingenuously give the crook a list of all their valuables, with the keys to the boxes that contain them. It is a cinch for the crooks. They work for all they are worth. They bamboozle the detective (not a 'Never Sleep Kayton'), and they remove all suspicion from themselves. At one time each person in the Carr house suspects the other. Everybody is a suspect. The complications are so clever and so unusual that never once for a moment does the fun flag. It is plausibly unplausible, it is improbably probable, and—you sit back and revel.

"As a farce 'Stop Thief' is the best thing of its kind that has been offered in season. It has 'Officer 666' lashed to the mast. In fact, 'Officer 666' is a tragedy compared with 'Stop Thief.' It is short and very fast. It all takes place at one time. The curtain falls, but rises on the 'next minute,' and the intervals are short. It is a masterpiece of farcical construction, and, oddly enough, its end is as funny as its beginning. The minister in the house (also a suspect for 'Stop Thief' is a trifle irreverent) joins in wedlock not only the bride and bridegroom, but the thief and the thief-ess, who promise to turn over a new leaf.

"But it is not possible to set down 'Stop Thief' in cold blood. It is not for analysis or to reason why. It even seems silly to say that it is clever, because the 'masses' won't mind as long as they laugh, and the only immunities from laughter would be the deaf.

"'Stop Thief' is a wholesale laughter factory. In fact, it's quite irresistible."

"If you are bound to be an actor," says George M. Cohan, "don't, I prithee, join a dramatic school. Join the army first and learn the right foot from the left and how to mark time. Then if the dramatic spark is still sputtering annex yourself to some good stock company and get your rope around the ethics of the stage in the rigid routine demanded in that branch of histrionic endeavor. Better still, hitch on to a grass belt troupe that plays seven towns a week and two performances a day with a change of bill at every one of them. The rules laid down by the fly by night folks may not be as altogether exacting as the stock company, but it's a 100 to 1 shot and a cinch bet to boot that after you have toured umpteen hundred and umpty-three 'high grass burgs' you will be able to distinguish R. U. E. from the ladder that leads to the electric switchboard, or you will forever have lost your desire for the nomadic life of the thespian."

George M. Cohan's newest play, "Broadway Jones," has proved the absolute hit of the New York season at the George M. Cohan theater. This latest offering from the pen of the gifted Mr. Cohan is one of the most entertaining plays he has written down to date. It is a comedy devoid of slang as that vernacular is popularly defined, yet it contains enough smart and breezy chatter to keep the four acts in which it is written whizzing along at a speed pace that keeps it abreast of the stride that Cohan sets for all his brain children, and in this case perhaps a stride or two ahead.

The play starts at high speed after a very brief scene that simply serves to show "Broadway" Jones, the hero of the work, is some sport.

The development of the play is accomplished at high tension, and the story is told in the rapid fire manner that characterizes all of George M. Cohan's plays.

Cohan and Harris, having concluded that the Augustin McHugh melodramatic farce "Officer 666," after making good on two continents, is worthy of a tryout at least in other parts of this world of ours, are now arranging for its presentation in Australia and Japan. Already the play has been translated into French, and it will be done in Paris shortly. The German version also is ready.

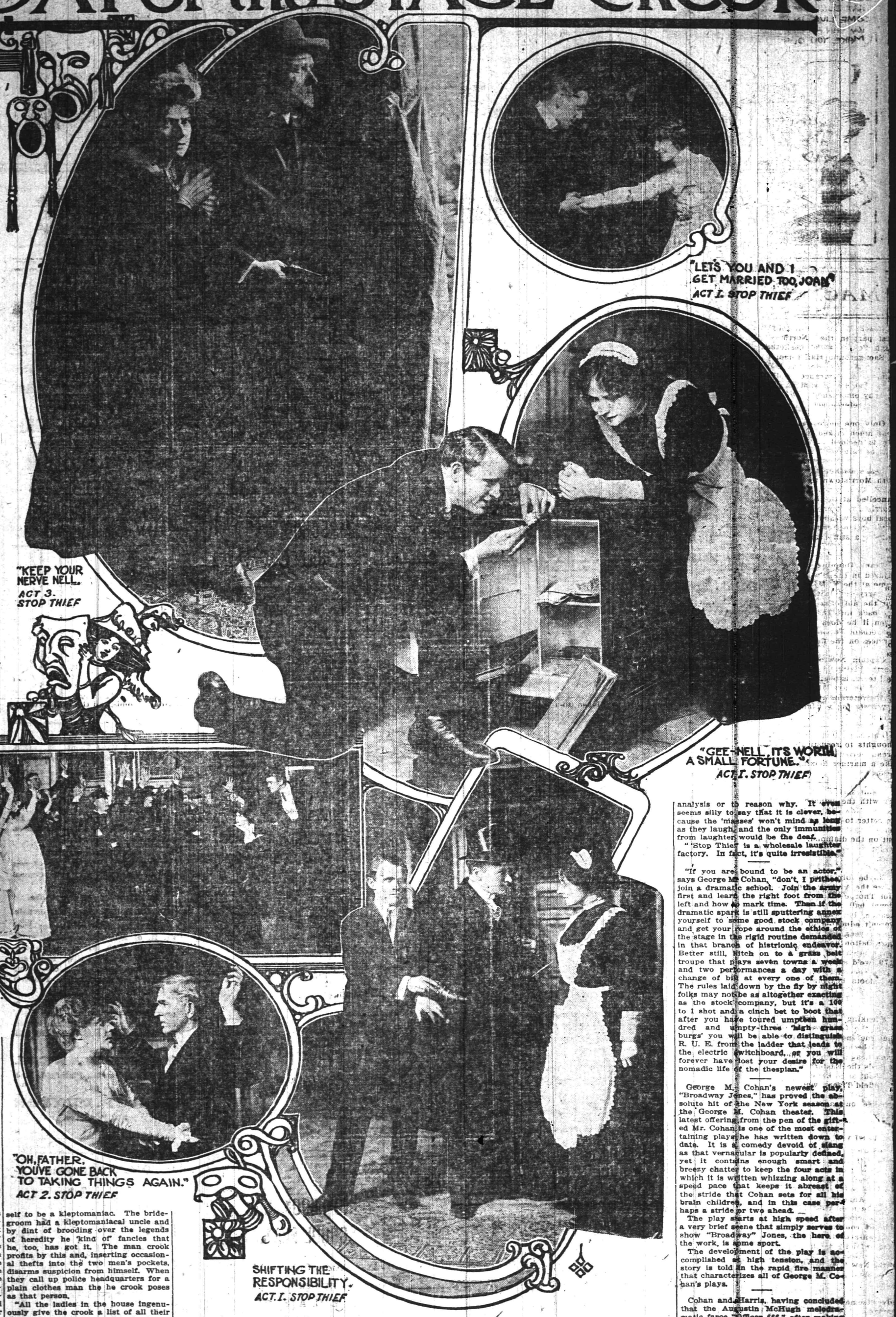

"LET'S YOU AND I GET MARRIED TOO, JOAN" ACT I. STOP THIEF

"KEEP YOUR NERVE NELL." ACT 3. STOP THIEF

"GEE-NELL IT'S WORTH A SMALL FORTUNE." ACT I. STOP THIEF

"I'LL KILL THE FIRST MAN THAT MAKES A MOVE. I'M DESPERATE NOW." ACT 3. STOP THIEF

"OH, FATHER, YOU'VE GONE BACK TO TAKING THINGS AGAIN." ACT 2. STOP THIEF

SHIFTING THE RESPONSIBILITY. ACT I. STOP THIEF

Acts as Executor, Administrator

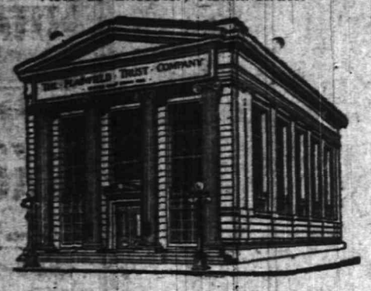

Guardian or Trustee

ADMINISTRATION

NOW, when your mind is clear and your body strong, is the time to consider the final disposition of your property. This property has been accumulated at the expense of much care and effort on your part. Are you willing to have it wasted when you are no longer here to look after it?

We have the experience, prudence and judgment necessary for the proper administration of your estate. In the interests of your relatives and friends we ask that you investigate our service.

THE PLAINFIELD TRUST COMPANY

CONVENIENCE FOR THE NEW YORK BUSINESS MAN.

This Bank is open for business every morning at 8 o'clock. The New York business man is thus enabled to make deposits, cash checks, have access to his Safe Deposit Box or transact other business before taking the 8:30 train and while in New York he may cash or make his checks payable at the Union Trust Company. In addition to this his balance will draw 3% interest and his out of town checks will be collected free of exchange.

We invite additional business of this character based on the efficient service we are prepared to render.

THE STATE TRUST COMPANY
Capital $100,000.00

SPECIAL
FOR FRIDAY AND SATURDAY

Best Elgin Butter, per lb	40c
Very Fine Butter, per lb	35c
Compound Lard, per lb	11c
Best Pure Lard, per lb	15c
Jersey Eggs, per dozen	30c
Fine Cooking Potatoes, per basket	45c
Granulated Sugar, per lb	5½c
Seeded Raisins, 3 pkgs.	25c
Not a Seed Raisins, per pkg.	10c
Rolled Oats, 6 lbs	25c
Buckwheat Flour, 6 lbs	25c
California Prunes, 3 lbs	25c
Maine Style Corn, 3 cans	25c
Baldwin Apples pony basket	30c
Pillsbury & Hecker's Flour, per bag	85c
Gold Medal and Ceresota Flour, per bag	80c
Yellow or White Turnips, pony basket	20c
Yellow and Red Onions, pony basket	25c
White Onions, per basket	35c
California Navel Oranges, 15 for	25c
Hickory Nuts, 2 quarts	25c
Black Walnuts, 2 quarts	15c

EXTRA
100 Stamps Free
With each pound of special Blend Tea, at per lb 60c

We Give S. H. Stamps
Fred. H. Firstbrook
116 W. Front St.
Phone 1754

AMUSEMENTS. AMUSEMENTS.

PLAINFIELD THEATRE

TONIGHT FROM 7 TO 10:30
MOVING PICTURES
SPECIAL BASKETBALL
PRICE 10 cents

SATURDAY, FEB. 1—MATINEE AND NIGHT
"THE SPRING MAID"
Company of Seventy, including Gene Luneska, Metropolitan Orchestra
PRICES—Mat. 25c, 50c, 75c, $1.00; Night, 25c, 50c, 75c, $1.00, $1.50

WEDNESDAY, FEBRUARY 5, MATINEE AND NIGHT,
AL. W. MARTIN'S REVIVAL OF
"UNCLE TOM'S CABIN"
50 — PEOPLE — 50 2 — BANDS — 2 Big Street Parade
PRICES—Matinee—25c, 35c; Night—25c, 35c, 50c.

ENDRESS CO.

Sea Food

WEAKFISH lb . . . 10c
FLOUNDERS lb . . . 10c
COD TO BOIL lb . . . 10c
HADDOCK lb . . . 10c

Fresh Bluefish, Fresh Salmon, Smelts, Herring, Butterfish, Whitefish, Spanish Mackerel, Porgies, Halibut, Norway Salt Mackerel, Salt Cod.

Strictly Fresh Fish
AT
208 **ROTH & CO.** 802
FRIDAY.

Smelts Extra Large Size Smelts
Green Large Smelts 2 lbs for 25c
Fresh Herring, lb ... 6c
Fresh Haddock, lb ... 7c
Codfish Codfish
Fancy Green Snow Cod Steak or Boil, lb . . . 12½c
Green Flounders, lb ... 9c
Fancy Weakfish, lb ... 10c

Smelts 3 lbs 25c Smelts

Fancy Butterfish, lb ... 12½c
Fancy Spanish Mackerel, lb ... 14c

Shad 35c Shad 45c Shad

Extra Fancy Large Shad each 45c
Fancy Buck Shad each 35c
Fancy Selected Eggs, doz. . . 25c
Fancy Butter, lb 29c

WIRELESS SUPPLIES

We carry a full stock of Amateur Wireless Supplies, some of the stock as follows: Spark Coils, Leyden Jars, Telegraph Keys, Sounders, Buzzers, Tuning Coils, Receivers, Condensers, Wire of all kinds, Lightning Arresters, etc.

We also carry a full line of Electrical Supplies.

Special prices given on Wireless Sets.

Prices are made at the lowest possible figure.

Call in and look over our stock.

FOR SALE BY

Gayle Hardware Co.
General Hardware and Housefurnishings
'Phone 398 Front Street and Park Avenue

ADVERTISE All Your Wants, To Let For Sale, Boards, Personls, etc., in The DAILY PRESS. **1c A WORD**

Annual Statement

Plainfield Savings Bank,

January 1, 1913.

ASSETS.

Bonds and Mortgages	$ 685,700.00
Municipal, County and Railroad Bonds	483,675.00
Demand Loans	1,300.00
Banking House	31,000.00
Interest Due and Accrued	7,689.86
Cash on hand	31,076.35
	$1,240,441.21

LIABILITIES.

Amount Due Depositors	$1,159,240.55
Surplus	81,200.66
	$1,240,441.21

WM. F. ARNOLD, President.
JAMES C. POPE, Treasurer.
1 29 3

Arrival and Departure of Mails

At Plainfield Postoffice

February 1, 1913.

NEW YORK MAILS. Arrive—5:30, 8:00, 8:40, 11:45 a. m., 1:30, 2:30, 5:00, 5:30, 8:30 p. m., 12 midnight. Close—6:30, 8:00, 9:00, 10:45 a. m., 12 noon, 2:00, 3:50, 5:50, 7:45, 9:00 p. m.
SOMERVILLE AND EASTON. Arrive—8:40, 10:00 a. m., 12:30, 3:15 and 7:00 p. m. Close—6:30, 8:00 a. m., 1:30, 4:30 p. m.
PHILADELPHIA—Direct. Arrive—5:30, 8:00, 9:40, 11:45 a. m., 12:30, 2:30, 7:00 p. m. Close—6:30, 11:30 a. m., 1:30, 7:00, 9:00 p. m.
THROUGH FAST MAIL FOR EAST. Close—12 noon, 2:00, 3:50, 5:50 p. m.
DIRECT THROUGH FAST MAIL FOR WEST. Close—6:30, 11:30 a. m., 1:30 5:00 and 9:00 p. m.
DIRECT SOUTHERN MAILS. Close—6:30 a. m., 1:30, 7:00 and 9:00 p. m.
PENNSYLVANIA. West of Easton. Close—6:30 a. m., 1:30, 5:00, 7:00 p. m.
ELIZABETH—Direct. Arrive—5:30, 8:40 a. m., 12 noon, 2:00, 5:50, 9:00 p. m.
NEWARK—Direct. Arrive—5:30, 8:45 a. m., 1:30, 2:30, 5:30 p. m. Close—6:30 8:00, 9:00 a. m., 12 noon, 2:00, 3:50, 5:30, 5:50, 9:00 p. m.
WATCHUNG. Arrive—1:00, 6:45 p. m. Close—9:00 a. m., 2:30 p. m.
WARRENVILLE. Arrive—1:00 p. m. Close—9:00 a. m.
SUNDAY MAILS. Office open from 9:30 to 10:30 a. m. Mail closes at 6:15 p. m.
E. H. BIRD, P. M.

Y. M. C. A. HALL

Thursday Evening, Jan. 30
How to Live 100 Years
Lecture by
Clarence T. Atkinson
8 P. M. 8 25 5 ADMISSION 25c

RITZ Inc.

BABCOCK BUILDING
CANDIES, ICE CREAM, DAINTY LUNCH

SAVE TIME AND MONEY
LOOK IT OVER.

5 lbs Sugar	26c
3 cans Good Milk	25c
3 cans Magnolia Milk	30c
1 pkg. Not-a-Seed Raisins	9c
1 can (reg. 13c) Peas	10c
1 can (reg. 13c) corn, 10c, or 3 for	25c
1 can (reg. 13c) Tomatoes	10c
1 lb Evaporated Peaches	10c
1 lb Evaporated Apricots	13c
1 lb 40-50 Prunes	9c
1 pkg. Vulcan Safety Matches,	5c
1 tall can Red Salmon	13c
1 can Karo Syrup	9c
1 can B. O. Molasses	9c
6 cakes Babbitt's or Gold Soap	25c
6 cakes Octagon Soap	25c
1 good No. 6 Broom	30c
24½ lbs Gold Medal Flour	75c
24½ lbs Pillsbury Flour	80c
4 quarts Red Onions	15c
3 pkgs. Quaker or Mother's Oats for	25c
1 pkg. of Quaker Farina	5c
1 can of nice 3-lb Pears	13c
10 cakes Kirkman's Soap	45c
Reg. 5c box Matches	3c
Reg. 80c Olive Oil	50c

C. O. SMITH
Cor. 4th and Liberty Sts.
Telephone 1346 th-t

CARL SILBERT'S JEWELRY STORE

is now located at
255 W. Front St.
Opposite Postoffice.
LOOK AT WHITE STREET CLOCK.

FLOORS

HARDWOOD AND PARQUET.
Old Floors Refinished.
S. E. WARD & CO.
714 Webster Place, Plainfield, N. J.
Telephone 1309-R.

HODGE'S PHARMACY
Y. M. C. A. BUILDING.
BELLE MEAD SWEETS.
Telephone 62.

AMUSEMENTS.

PROCTOR'S

THE THEATRE POPULAR.
BEST REFINED VAUDEVILLE AND MOVING PICTURES.
Changed Monday and Thursday.
Matinee—2 p. m., 10c; Eve., 10c, 15c and 25c.
TODAY'S PROGRAM
James Dunnton & Co., Best Horse Act In Vaudeville, A Circus Treat; The Houghton Trio, Sensational Motorcyclists; The Leonard Players, Comedy Sketch, "His Nerve;" Larrie Clifford, Black Face Comedian; Roeber & French, Singers.

Bryan L. Kennelly, Auct.
Will Sell at Auction
Friday, Jan. 31, 1913,
At 2.30 P. M. at the Property,
Cor. West Front St. and Central Ave.,
For the
Executors and Trustees,
Estate of FRANK S. NEAL, Dec'd.

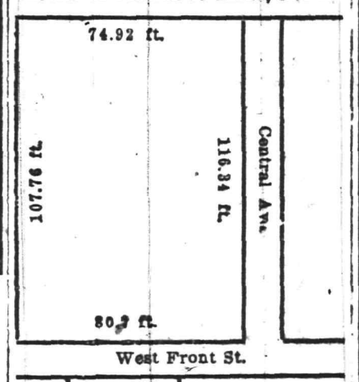

329 to 337 West Front St., Opp. Grove St., and 103 Central Ave.

The three Stores fronting 73 feet on West Front St., and 58 ft. on Central Ave., Plainfield, N. J.

—and—

The 2-story and basement 15-room frame dwelling in rear of Nos. 329 and 331 West Front St.

—also—

The 2-story, cellar and attic frame 9-room dwelling, at 103 Central Ave.

All on the Plot Shown Above.

Terms Made Known on Day of Sale.

The three stores total over 2000 sq. ft. of floor space, and although one story high, are of heavy construction (brick walls, iron and steel frame) and can be carried up at least three more stories. Property is fully rented.

Maps of the property, plans of present and proposed buildings thereon may be seen, or personal inspection of premises may be had by calling on

FRANK A. NEAL
556 West Front St., Plainfield, N. J.
or
ISAAC P. RUNYON
212 Park Ave.
1 24 6

ORGANIZED 1864

THE
FIRST NATIONAL BANK
OF PLAINFIELD.

A COMMERCIAL BANK WITH SAVINGS and SAFE DEPOSIT DEPARTMENTS.

FOUR PER CENT. INTEREST PAID ON SAVINGS ACCOUNTS.

Zeek Baking Co.

174 East Front St.

A growing child needs strengthening food
Buy "Foremost" bread
T'will do him good

We Lead---Others Follow---Auto Delivery

Telephone 1065

ANNOUNCEMENT!

Having purchased the GROCERY BUSINESS formerly conducted by J. Schlick, at

305 Madison Ave.

I am prepared to sell High Grade goods at low prices. My twenty-seven years' experience in the wholesale grocery business gives me the advantage of knowing how to buy goods.

Open until 12:30 midnight. Telephone 1791-W.

Groceries, Lunch, Ice Cream, Candy, Soda Water, Cigars and Tobacco.

TERMS CASH.

CHARLES AMERMAN
Lately with Hersh & Bro., Wholesale Grocers.

CHEER UP!

You can make your homes bright and gay be the use of

LIQUID VENEER.

It is not a varnish, but a surface food. Apply it with a cloth to your Woodwork, Pianos, Furniture, Carriages, Automobiles, Bicycles. It makes old things look like new. Wonderful for dusting.

JAP-A-LAC IS a varnish, made in 21 colors and natural. It is used for everything that needs varnishing from the cellar to the attic. Ask us for it.

PROTECT YOUR HANDS—Get a pair of our Cotton Gloves; housewives, mechanics and autoists use them.
10c, 15c, 20c, 25c, 35c, per pair.

A. M. GRIFFEN CO.
119-121-123 E. Front St., Plainfield N. J
Two 'Phones 6-214

BIG FUR SALE
AT CHARLES KURTZMAN'S
178 East Front Street

Plainfield Fur Buyers know that Kurtzman's goods are the envy of his competitors and his prices always the lowest in town. He now announces a Big Mid-winter Fur Sale, when these popular low prices will be literally cut in half. This means an opportunity for you to get your furs from Charles Kurtzman now at prices positively from fifty to ninety per cent. lower than you can buy them elsewhere. Large assortment, all new goods.

COME TO THE BIG FUR SALE.

Charles Kurtzman
DR. PITTIS OFFICE BUILDING
Plainfield FUR
178 East Front Street, Pla
Tel. 1935-J. OPEN

LADIES' FASHIONABLE T
Each garment is man-tailored throughout, and shows gree of perfection in artistic workmanship and fit.
A perfectly fitting, stylish gown is much admired by everybo is the kind I make.
Fair prices—best work—fine materials—correct styles—a fit.
M. PERLMUTTER, 436 WATCHUNG AVENUE. Telephone 10-1-tf tu th

ANY OLD THING.

What have you to offer or to wish? Is it real estate? Very well, if a want advertisement in the Daily Press does not bring results, nothing will.

PLAINFIELD DAILY PRESS

THE WEATHER.

Rain and colder tonight; Saturday local snow and much colder.
Max., 45. Min., 30.

Established May 10, 1887. TWELVE PAGES. PLAINFIELD, NEW JERSEY, FRIDAY, JANUARY 31, 1913. TWELVE PAGES. Two Cents a Copy, $5 a Year.

CLAIMS WILSON SINGLE TERMER

Heckled by Dixon, Martine in Senate Puts President-elect on Record.

IN PARTY PLATFORM

Progressive Party's National Chairman and Senior Senator From Jersey Get Into Argument As to Position of Latter's Party.

Washington, Jan. 31.—Senator James E. Martine in the course of a debate in the senate stated that Governor Wilson had publicly avowed his approval of the single term for president.

The statement aroused the greatest interest. The Democratic senators, especially Governor Wilson's close friends, appeared for the moment to be in a panic. Hurried conferences were called and Senator O'Gorman of New York rapidly crossed over to the Republican side, where Senator Martine's fervor in the debate had carried him, and engaged the New Jersey senator in quiet conversation. Senator O'Gorman's attitude appeared to be one of admonition.

The senator from New Jersey was put into action by Senator Dixon, the Progressive leader. Dixon was addressing the senate in opposition to the resolution of Senator Works of California, limiting the president to one term of six years and making him ineligible for re-election. He had declared that the people were not demanding the limitation on the presidential tenure. The Progressive leader proposed an amendment limiting senators to one term, suggesting as he did so that "sauce for the goose should be sauce for the gander."

To Let Wilson Out.

He said he would offer another amendment in the nature of a proviso that the limitation should not apply to Woodrow Wilson. The Democrats seemed much disturbed over the prospect of having to vote on an amendment exempting Governor Wilson from the single six year limitation up or down. It was at this point that Mr. Martine blurted out

"The senator from Montana may maintain his soul in peace so far as Woodrow Wilson is concerned. He has repeatedly given public expression to his approval of the wisdom of the single term."

A commotion among the Democrats followed, and there were half a dozen whispered conferences.

As Governor Wilson has avoided expressions on this subject during the campaign, the Democrats realized Mr. Martine had blundered.

Senator Dixon seemed disposed to pursue the matter. He demanded to know upon what authority Senator Martine took Governor Wilson out of the race for re-election. Coached by Lodge, Senator Dixon continued to pursue the New Jersey senator. He inquired when and where Governor Wilson had said it; whether it was before or since his nomination.

"It was before his nomination," said Mr. Martine. The New Jersey senator intimated that it was a long time ago.

A Blunder, Democrats Think.

"The senator from New Jersey must concede," said Senator Dixon, "that Woodrow Wilson has given expression to many views that he does not entertain now since he has become more experienced in politics."

"Woodrow Wilson doesn't shift over night," retorted Mr. Martine. "He is stable. You can rest assured that his views on the wisdom of the Democratic platform declaration in favor of a single term have not changed."

"Does the senator know who is the author of that plank in the Baltimore platform?" inquired Mr. Dixon.

Senator Martine observed that "it was probably the product of many minds."

Meanwhile Democratic senators were seeking to "dag" the senator from New Jersey, and signals of distress were run up from the Democratic side every time Senator Martine made a new statement connecting the president elect with any definite policy in the matter.

The senate went on record overwhelmingly against the recall of presidents at biennial elections, but did not reach a vote on the main proposition.

"THE GIRL FROM OKLAHOMA."

"The Girl from Oklahoma," with Jessie Bonstelle in the stellar role, will be presented at the Plainfield theatre, Tuesday night, February 4, by William A. Brady. This play, which is a real comedy, has an all-star cast and it is a Brady production in every sense of the word. Jessie Bonstelle will be remembered for her part in "Little Women." "The Girl from Oklahoma" has been playing the west and will soon be presented in New York.

A Wise Buyer.

Service Motor Car Company have sold through their Newark branch one Henderson DeLuxe touring car and one DeLuxe roadster of the same make to the same party to be delivered at an early date. ***

—Fresh fruit strawberry ice cream at The Ritz. ***

LOCAL CYCLIST IS READY TO RETURN

After Nine Days of Pushing the Pedals George Adams Longs for Plainfield.

Tired of his cycling travels and far from home, George Adams, of the Plainfield Bicycle Club, is now making preparations at Jacksonville, Florida, to return as quickly as possible to the Queen City of the East, which he says in a letter is good enough for him after traveling for nine days by pedal. During this time he has averaged forty-one miles per day and has covered a total distance of 369 miles on his mount. In order to make the trip seem less monotonous and see as much of the country as possible at the same time Adams took an 800 mile railroad trip and a sail of 150 miles in the sunny South.

Mr. Adams has had some thrilling experience to record on every one of the nine days of his trip and has some narrow escapes from death or serious injury. In one instance, while crossing a railroad trestle which towered over a stretch of marsh land, he narrowly missed being struck by a train traveling at a sixty-mile an hour clip. He says the South is a beautiful country and he has enjoyed his trip immensely.

SEVEN YEARS HENCE YOU MAY GET AN "INVITE"

When Assistant Prosecutor Walter L. Hetfield, Jr., was approached by a timid reporter this morning as to whether he would prefer to continue in his present office or become corporation counsel of Plainfield, the popular lawyer was busily engaged in study. It was not a law book, but a treatise on terrapin culture he was perusing.

On the table before the barrister was a tiny terrapin. It had been received by parcels post some hours before. The donor was Prosecutor C. Addison Swift, who is enjoying a much needed vacation in Georgia.

"Ad," as he is familiarly known to his friends, had also sent a letter in which he said, "It takes about seven years for one of these animals to reach manhood About that time you should be attorney general of the State and of course would have to give a feast. This is why I send the menu."

When the timid reporter left the Assistant Prosecutor's office a half hour later Mr. Hetfield was still absorbed in the book on terrapin culture.

ANTI-SALOON SPEAKER AT 7TH-DAY CHURCH TOMORROW

Rev. Walter C. Kinsey, State organizer of the Anti-Saloon League, of New Jersey, will speak in the Seventh Day Baptist church tomorrow morning at the usual hour. The Junior Christian Endeavor Society will meet in the afternoon with Miss Jean Cottrell as leader. Miss Nettie G. Stillman will lead the young people's meeting. The quarterly meeting of the church will be held Sunday night at 8 o'clock.

The Junior Endeavor Society will give an entertainment in the church Tuesday evening, February 4. There will be a sale of candy and light refreshments will be served. A silver offering will be received. The entertainment will consist of music and a play by the children. Next week the church will celebrate its seventy-fifth anniversary, the details of which will be announced later.

MRS. RACHEL BOICE DIED THIS MORNING

Mrs. Rachel Boice, widow of John P Stelle, widely known throughout this section, died this morning at the home of her daughter, Mrs. David R. Sutphen, 507 Madison avenue, following a long illness. She was born in Piscataway township, being the daughter of Insley Boice. Her husband died about two years ago.

Mrs. Boice was a member of the First Baptist church, and during her early life was very active in the work there She was a sister of the late Mrs. John B. Probasco, of this city. Surviving are a daughter, Mrs. David R Sutphen, of this city; two sons, John Stelle, of New York, and Irving Stelle, of South Orange, and a brother, Luther Boice, who lives in the Adirondacks. The funeral will be held at the late home, Monday afternoon at 2:30 o'clock. Rev. Dr. Philip B. Strong, of the First Baptist church, will officiate.

—Mrs. Struthers' famous crullers, delivered hot every hour. 'Phone The Ritz, 155. ***

SAUNDERS FOR 'SEVEN SISTERS'

Harvester Company Head Calls 'em 7 Business Commandments.

APPROVES WILSON BILL

Wealthy Manufacturer Compares the Plans of Taft, Roosevelt and Wilson, Respectfully, to Prevent Monopoies.

Former Mayor William L. Saunders, of North Plainfield, who has just been elected president of the new $70,000,000 International Harvester Corporation, formed under the laws of New Jersey to take over all the foreign properties of the International Harvester Company, told a reporter yesterday that Governor Wilson's seven trust bills would have his heartiest support. He called them the seven Business Commandments rather than the "seven sisters" as Governor Wilson has referred to them.

Mr. Saunders referred severely to President Taft's manner of dealing with big business abuses; at the same time rejecting as harmful and impracticable the remedies offered by Colonel Roosevelt. For Governor Wilson's plan he had nothing but warm commendation, asserting that he was as strongly opposed as Governor Wilson to holding companies which were capable of and did do great business wrong.

"A careful study of the seven bills now before the New Jersey Legislature," said Mr. Saunders, "will convince any impartial person that they have been framed in the interests of the people as a whole and with due regard for the safety and integrity of business. It is evident that much earnest thought has been given in an effort to heal, or, at least ameliorate, a difficult situation without disturbing business interests. The motive behind these bills are plainly high, and no one having a true interest of the business prosperity of this country at heart can denounce them. On the contrary they should be sup-

(Continued on page 2.)

HEAVENLY REST PEOPLE ENJOY BIRTHDAY PARTY

As a method of raising funds to meet current expenses, the Women's Guild of the Church of the Heavenly Rest, at its annual birthday party last night, presented each member of the congregation present with a small sack in which one was requested to place a penny for every year of his age. In this way the society was enabled to raise nearly $50 which will be turned over to the treasurer.

A program of music, both vocal and instrumental, was enjoyed and following the entertainment refreshments were served and dancing enjoyed until a late hour. The program included solos by George Ball, who was accompanied on the piano by his wife; solos by Miss Elizabeth Forster and Joseph Gilbert, and recitations by Miss Constance Durrant and Richard Borden. Miss Clara Hallard rendered a number of violin selections accompanied at the piano by Miss Eva Wells and Miss Edith Chamberlain. Piano selections were played by Miss Alice Mallory and Miss Grecian Peterson

The committee in charge of the affair was composed of Mrs. Charles Borden, chairman; Miss Alice Forster, Mrs. I. M. Peterson and Miss Elizabeth Forster.

LONG LIFE'S SECRET.

Before a small but interested audience in the Y. M. C. A. Auditorium last night, Dr. Clarence T. Atkinson delivered his lecture on the methods of producing longevity. He outlined the conditions favorable to long life and told of his personal experiments after being fifteen years an invalid He said that in order to live long one must have a congenial occupation, no thought should be given to death, fear must be an absent quality and above all, a strict substantial diet must be maintained.

JURY TO REPORT FEBRUARY 5.

The present petit jury panel reported at Elizabeth yesterday, and was excused until Wednesday, February 5, when the trials of indictments by the January grand jury will begin. Judge Queen informed the court yesterday that owing to train connections from Flemington it was impossible for him to reach Elizabeth earlier than 10:39 o'clock in the morning.

MANNING BUILDING STARTED.

Ground was broken this morning for the new Manning building on the site where the Lincoln building was formerly located alongside of the depot driveway on Park avenue. The new building will be a two story structure with stores on the ground floor and apartments above.

WARREN TWP. WOULD ORGANIZE A GRANGE

Farmers and Near Farmers to Form Combine for Mutual Protection.

More than forty farmers of Warren township met at the Mt. Bethel Hotel last night to take steps towards forming a township grange. All were enthusiastic over the proposition and it is predicted that the grange will be one of the strongest in the State. A temporary organization was effected by electing William Horton, chairman, and William Freiberg, secretary.

Addresses were made by former Sheriff Edward E. Cooper and William Hoppheimer and others present, along the line of the advantages to be gained by organizing a grange. It was explained that members would be able to buy their feed, farming implements, etc., at wholesale prices and be able to dispose of their products in the best markets. An additional advantage is to be found in the social features.

It was announced that at the next meeting to be held soon when a permanent organization will be effected, there will be present officers of the State grange who will explain in detail the objects and workings of a grange. It was stated last night that the Monmouth County Grange disposed of a million and a half dollars worth of produce last year.

LENTEN MISSIONARY MEETINGS PLANNED

Special Observance at Grace Church During the Penetential Season.

Special Lenten missionary meetings will be held at the Grace church on afternoons between Tuesday, February 11 and Tuesday, March 18. There will be a special program at each service on the general subject, "Our Special Missionary Responsibilities at Home." Preceding the meetings at 3:30 o'clock a sewing session will be held from 2:30 o'clock.

The program follows:

February 11, subject, "The Southern Mountaineers;," address, "The Work of Christ School," by Mrs. Thomas Wetmore, of Arden, N. C.; February 18, subject, "The Indians;" address, "Twenty Years Among the Indians of Wyoming," by Mrs. Baird Cooper, of Philadelphia, who will also show a number of Indian curios to illustrate her talk; February 25, subject, "The Indians;" chairman, Mrs. E. F. Feickert; paper, "The Apostles of the Indians," by Mrs. D. H. Rowland; address, "The Seminoles and Navajos," by Mrs. S. K. Monroe; March 4, subject, "The General Convention of 1913;" chairman, Mrs. E. F. Feickert; address, "The United Offering," by Mrs. John N. Carpender, of New Brunswick; paper, "The Coming 'Triennial,'" by Miss Isabel Tweedy; March 11, subject, "The Negroes;" address, "The Work of St. Augustine's School," by Mrs. A. B Hunter, of Raleigh, N. C.; March 18, subject, "The Negroes;" address, "The Negro and His Problem," by Archdeacon McGuire, field secretary of the American Church Institute for Negroes."

Collection will be taken at all meetings for the benefit of the Christ School, Arden, N. C., St. Augustine's School, Raleigh, N. C., and other missionary organziations. Donations will also be sent to Miss Agnes Smith for work among the Virginia Mountaineers and for the Indian Missionary in the West.

FIREMEN'S EUCHRE.

Members of the North Plainfield fire department have started a euchre tournament and played the opening rounds last night, when James Walker and Walter Chandler won two out of three from Albert DeCamp and Clinton DeWitt Conover. Albert Fritz and Raymond Smith won three straight games from Fred Eckhart and Garret Shepherd, and William Hogan and Charles Stahl won two out of three from John Schenck and Harry Schuck.

PHYSICIAN'S PURCHASE.

Dr. C. B. Lufborrow, of West Front street, purchased the Frank S. Neal property at the corner of West Front street and Central avenue, this afternoon, at the public auction conducted to close up the estate of Frank S. Neal, deceased. The price that he paid for the property was $36,000.

—Landlords and tenants meet through Press Want Columns.

—California navel oranges, 15 for 25c, at the Rogers Grocery Co., corner Front St. and Central Ave. ***

—Neuman Bros. will offer for tomorrow's trade an unusually choice assortment of fruit and fresh vegetables. ***

WM. VAN ALSTYNE DIES SUDDENLY

A Veteran Member of the New York Produce Exchange Passes Away.

IN SEVENTY-NINTH YR.

Funeral Services to Be Held on Sunday Afternoon at 2:30 and Interment to Be Made at Hillside Cemetery.

William Van Alstyne, aged 79 years, a resident of this city for forty years, died of heart failure suddenly at his home, 730 Watchung avenue last night. While he had been in failing health for some time, he was able to go to business in New York up to Tuesday and did not consult a physician until Wednesday. It was while the doctor was at Mr. Van Alstyne's home last night that he suffered an attack of the heart and passed away within a few minutes.

Mr. Van Alstyne was born at Chatham Centre, N. Y., where he spent his early life. He had been a member of the New York Produce Exchange since 1867, and had been successful in business. He was a member of the Holland Society, of New York; Masters Lodge, No. 5, F. and A. M., of Albany, N. Y., the Columbia County (N. Y.) Society and the Congregational church, this city.

Possessing a quiet, retiring disposition, Mr. Van Alstyne was admired for his many excellent qualities. He never took an active part in local affairs, and yet he was always deeply interested in the welfare of Plainfield and it was his desire to see it grow and prosper.

Surviving are a widow, three sons, Louis I. Van Alstyne and Dr. William B. Van Alstyne, of New York, and Percy W. Van Alstyne, of this city, and five brothers who live at Chatham Centre, N. Y. The funeral service will be held at the late home, 730 Watchung avenue, Sunday afternoon at 2:30 o'clock. Rev. C. L. Goodrich, pastor of the Congregational church, will officiate. The burial will be in Hillside cemetery.

NETHERWOOD REFORMED CHURCH ENTERTAINMENT

Under the auspices of the Netherwood Reformed church Ladies' Aid Society, the Park Avenue Baptist church orchestra and several vocal and instrumental artists of this city gave a musical recital last night at the former church.

The program included vocal solos by Miss E. Dufford Harriman, soprano; Miss Ida Giddes, contralto, and Herbert Moore, tenor. Instrumental selections were contributed by Miss Irene Brown, violinst; Whitney Frazee, cornist, and Mrs. Whitman, pianist. Duets were given by Mrs. Iona Wood, organist, and Ralph Martin, pianist. There was a piano duo by Miss Angie Whitman and Henry Zwefel and a recitation by Miss Helen Woolley. The soloists were accompanied on the piano by Mrs. E. Woodard and Mrs. Raymond Gwynn.

IN POLICE COURT.

Three lawyers appeared in police court this morning to represent the parties concerned in the case of Alfred Peterson, colored, of 551 South Second street, charged with a serious offense by his wife; Margaret Lane, also of South Second street, being named. Robert Newton Crane was the defendant's counsel; J. Henry Crane was the lawyer for Mrs. Peterson, and Harry C. Runyon appeared for the city. After a conference between the lawyers Judge De Meza adjourned the hearing until tomorrow morning and the prisoner was held in $100 bail.

O. A. S. MEETINGS.

Members of the Organized Aid Society of Plainfield have invited others to join the Friday Afternoon Lenten Sewing Class, organized for the purpose of making clothing for the poor. The dates and places of meetings follow: February 7, Mrs. Henry D. Hibbard, 144 East Seventh street; February 14, Mrs. Archibald Cox, 345 Franklin place; February 21, Mrs. E. F. Cox, 150 East Seventh street, February 28, Mrs. R. Story Rowland, 444 Stelle avenue; March 1, Mrs. J. M. Charles, 977 Belvidere avenue, and March 7, Mrs. G. M. Morse, 1229 Park avenue. At the last meeting an exhibition of the garments will be held.

DANCE TONIGHT.

An invitation dance and reception will be held by the Nonpareil girls' basketball team at Debele's Hall tonight for the members of the team and their friends. In anticipation of a large attendance a fine orchestra has been chartered and the affair will be one of the best of the season held in this city.

—Use Press want advs.

INSURANCE AGENTS GATHER AT BANQUET

The Prudential's Men Enjoy a Fine Feast at the Hotel Waldorf.

In recognition of the meritorious work accomplished during the past year a banquet was tendered by the Prudential Insurance Company of America to its staff in the Plainfield district at the Hotel Waldorf, last night. Members of the staff were present from Somerville, Clinton, Westfield, Cranford, New Brunswick, Flemington and intervening stations along the line included in the local district. Following a sumptuous repast, served by Henry Windham, who has a reputation for pleasing his guests, a business meeting and social hour was held for the 125 diners, and the staff and their friends, wives and sweethearts were treated to a program of vocal and instrumental music.

W. D. Lemon, representing the home office, spoke to the staff complimenting them on the work accomplished during the year and outlined a system by which the work could be increased two fold during the coming year. T. H. Lindner, Superintendent J. P. Kelly, of the Jersey City district; Superintendent T. Ansborough, of the Staten Island district, and Superintendent Dennison, of the Elizabeth district, also addressed the guests, their remarks all being of the congratulatory order and expressed wishes that the work of the local district might be even more far reaching during the coming year

The names of the leading agents employed in the local division during the year just closed and their ranking were announced as follows First, L. A. Apgar; second, L. Rosenthal; third, C. Hungrange; fourth, D. Haley, and fifth, H. A. Carvart Arrangements were made for some affair to acknowledge the efforts of the women employed by the local district and some fitting celebration will be held in the near future. At the dinner last night the women present were presented with gold hat-pin holders by the company. The holders were of a unique design having a cut of the Rock of Gibraltar, the company's commercial slogan, on the front, and the compliments of the company inscribed on the under side.

The vocal and instrumental part of the program was taken care of by B. A. Paroubek, with his orchestra; A. A. Farland, who rendered several banjo selections, and William Holmes, who sang a number of vocal selections.

INVITE PRESIDENT CLAY TO ADDRESS THE CLUB

The executive committee of the West End Civic Association held an important business meeting last night at the home of William J. Boyd, 955 West Sixth street, and discussed the changes in the constitution and by-laws presented at the last regular session and which will be acted upon at a meeting to be held Monday night, Feb. 10, in the Washington School Auditorium. George S. Clay, president of the Common Council, has been invited to this session to make an address.

It was reported that permission had been received from J. R. Lott, owner of a tract at the northwest corner of Monroe avenue and West Seventh street, to place a trolley station there, an improvement which has been much needed. An effort will be made to persuade the Public Service to erect a suitable structure.

The entertainment committee reported through its chairman that preliminary plans for a social to be held some time in March were progressing. The Y. M. C. A. auditorium will probably be secured to stage the event.

FOR CIVIL SERVICE EXEMPTIONS

Trenton, Jan. 31.—The Civil Service Commission will give a public hearing at the city hall in Newark next Thursday afternoon, to consider the request of the Playgrounds Commission of that city for the exemption of the position of director of municipation recreation and also for exemption of the secretary of the commission. The salary of the director is $3,500 a year. Any person may appear at the hearing, either to favor or oppose the granting of the exemption.

SLANDER SUIT POSTPONED.

The civil action of Michael F. Watson, the Grant avenue saloon-keeper, against Councilman Patrick J. Reville, in which the former seeks $10,000 for defamation of character and slander, which was listed for the January term of court, has been put over to the May term at the request of the complainant.

—Rogers Grocery Co. will give double S. & H. Stamps Saturday evening. Corner Front St. and Central Ave. ***

COUNCIL TO FEEL PUBLIC'S PULSE

Hearing on Liquor License Applications to Be Given at P. H. S. February 7.

MEMBERS ARE SILENT

City Fathers to Pass On All Applications on Monday Night, February 10, at the Council Chambers.

For the purpose of carefully investigating the various liquor license applications, as well as the many protests against increasing the number of licensed places, granting any renewals or changing the "Tyler Saloon Zone," the Councilmanic license committee and their colleagues conferred last night. In response to several requests, the councilmen decided to hold a public hearing at the Plainfield High School on Friday night, February 7, and Monday night, February 10, was fixed as the time when the Council will act on the license applications.

During the two hours spent at the conference here was no attempt to get an expression of opinion from any of the members. It is known, however, that there is sentiment for allowing excise conditions to remain as they are at present, while some of the members are said to favor granting an additional license or two. The majority of the members are adverse to expressing an opinion at this time, preferring to wait until they have heard all the arguments pro and con.

One thing that appears to argue strongly in favor of present conditions is that the people generally seem to be satisfied. The majority of the protests received, it is said, show that is the sentiment.

Notwithstanding the large number of protests received, it is known that strong pressure is being brought to bear to have the Council grant additional licenses and the applicants are leaving no stones unturned in doing all that they can to secure favorable action.

It has been said that it would do no good to change the license zone this year, as no new applications could be granted. This is a mistake. The Council has the right to grant licenses for any part of a year. There appears to be no reason to expect that this would be done.

Among the applications this year are two for a wholesale license and a new one for a saloon. One of the wholesale applicants, Thomas Traynor, wants a license for a store on Somerset street, near the dividing line between the city and borough. Many arguments have been offered in an effort to show that a licensed place there would not be for the best interest of either city or borough.

The other two new applicants want to locate on North avenue, one being George Alcorn, who wants a saloon license and Morris Latzko who wants a wholesale license. In addition to these Christian Gloekler and Alexander Findlay are asking for renewals, beside the regular applicants who now hold licenses.

The members of the Mt. Olive Baptist church have made a strong protest against the renewal of the license for Clark's saloon at West Third and Liberty streets, on the ground that it is within 200 feet of a church. Affidavits have been presented showing this statement to be true, but whether the Council will refuse this application is not known at present.

At the public hearing on February 7, the liquor interests, or at least some of the applicants will be represented by counsel, who will address the members of the Council and others present. There will also be able speakers to present the cause of the protestants.

Christian Gloekler has presented to the license committee a sketch of a proposed new three-story building to be erected at West Front and Somerset streets. According to the plans the saloon would be located on the rear of the lot, with the entrance off of Somerset street. Provision is made for stores on the corner. Mr. Gloekler proposes to erect such a building provided he is granted a license.

PETITION IN BANKRUPTCY.

Trenton, Jan. 31.—Rodney S. Tours, of North Plainfield, filed a petition in bankruptcy here today. His liabilities are $1,040 and the assets are stated to be $75.

Rodney S. Tours' name does not appear in the Plainfield directory and no one seems to know him here.

R. R. VALUATION.

(By Telegraph to The Daily Press.)

Washington, Jan. 31.—It is likely that the bill for physical valuation of railroads will be reported favorably by the Senate Committee.

—Advertise in the Daily Press.

—Ritz Saturday, special, chocolate sponge, 20c lb. ***

THE REASON

We take an inventory every year is to find out just what stock is on hand. Inventory is over and in going through the stock we have found some numbers that should have been sold. We are going to sell them now and do it quick, and to do so down comes the price. Next week we will have a more general clean up, but for Saturday we give you a chance to pick up a bargain. Here are a few:

CHILDREN'S COTTON HOSE.

Black, double heel and toe; sizes 6 to 9½; regular value 19c;

SATURDAY 10c.

LADIES' BLACK COTTON HOSE.

Double heel and toe; garter top in sizes 8½ to 10; regular value 25c;

SATURDAY 19c.

CHILDREN'S MITTENS.

Good strong yarn in black, brown, red and blue; regular value 15c;

SATURDAY 10c.

CHILDREN'S HOSE SUPPORTERS

Black only, all sizes:
Values to 17c; **Saturday**.....10c
Values to 20c; **Saturday**.....15c

CHILDREN'S TOQUES.

Close knitted in blue, brown, black, red and white; regular 25c;

SATURDAY 12½c.

EMBROIDERIES.

On Swiss, lawn and nainsook; from 2 to 18 inches wide; reg. value 20c;

SATURDAY 8c.

POPULAR SHEET MUSIC 10c.

10c—OUTING—10c

We have a large lot of this on hand owing to the mild weather so far this winter and to shorten the stock we will on Saturday sell at

7c Per Yard

Coats and Suits

Now is a mighty good time to buy a coat or suit and we are making the price so low that you are not doing yourself justice if you fail to look them over:

SUITS—Values to $32.50, for.....$14.98
SUITS—Values to $16.98, for.....$8.98
COATS—Values to $19.98, for.....$9.98
COATS—Values to $14.98, for.....$7.49
Lot of children's and ladies' coats, values to $5; **Saturday $1.98**

LADIES' FLEECE LINED VESTS AND PANTS

Bleached, made of fine quality of combed yarn, fine ribbed, crochet finish; full line in regular and extra sizes; values 50c and 59c; **Saturday**

35c

WE GIVE THE FAMOUS S. & H. GREEN TRADING STAMPS

A. E. FORCE & CO.
"The White Store"

Store opens at 8:30 a. m. and closes 5:30, Saturday excepted..

REMNANTS.

The remnant sale will continue on for several days. Big generous bargains are being offered; come in and get yours.

GENTLEMEN'S SWEATERS.

All wool, white, blue, gray and maroon; all sizes, extra good value; regular value $3.00;

SATURDAY $1.98.

GENTLEMEN'S OUTING PAJAMAS AND NIGHT GOWNS.

Of good quality outing, many patterns from which to choose:
Gowns, 50c value; **Saturday**.....39c
Pajamas, $1.00 value; **Saturday**..79c
Pajamas, $2 value; **Saturday**...$1.49

COMFORTS.

Made of silkaleen and filled with good grade cotton; tufted and quilted; regular value $1.50;

SATURDAY $1.19.

ALL WOOL BLANKETS.

76x84, lambs wool, pink and blue borders; silk bound; reg. value $8.98;

SATURDAY $5.98.

POPULAR SHEET MUSIC 10c.

PLAINFIELD'S NEIGHBORS

Dunellen & Vicinity

The Board of Health officers have placed a refuse can in front of the postoffice for waste paper, etc., which has heretofore littered the streets.

Washington Camp, No. 98, P. O. S. of A., held a class initiation at its regular meeting held in the Jr. O. U. A. M. Hall, last night.

The Baraca Class bowling team of the Presbyterian church went to Somerville last night and rolled against the fast Company M five.

Several young women have arranged a theatre party for Saturday afternoon, to witness the "Spring Maid" at the Plainfield theatre.

A recital will be given at the Presbyterian church tonight by Mrs. Fleischer, of New York. She will be assisted by a quartet and soloist who will accompany her from New York. The recital is to be given under the auspices of the Ladies' Aid Society of the church.

Russell Runyon, of Front street, took an examination in "embalming" before the State Board of Embalmers, at Newark this week.

The New Market Volunteer Fire Department will test the newly erected fire bell tomorrow afternoon at 4 o'clock.

David Scribner, of the Dewey Park section, has resumed his duties after suffering from the past month with blood poisoning in his right hand and arm.

The Baraca Class basketball team will go to Somerville tomorrow night and meet the Company M Cadets. A number of the local boy rooters and supporters will take the trip with the team.

South Plainfield.

Peter McDonough, Jr., of Plainfield, is visiting his cousin, Robert Hamilton.

Mrs. O. E. Thorn has returned from a visit with out of town friends.

James Thorp is detained at home by illness.

George Sandher is suffering with an attack of rhuematism.

All arrangements are completed for the euchre and dance to be held in Washington Hall tomorrow night. The committee consists of Louis Hendrickson, James Thornton, Louis Sidler and Thomas Sexton.

James Obringer and Charles Smith were each fined $2.50 in the local court last night by Justice of the Peace Kane for disorderly conduct.

Mrs C. H. Thornton is ill.

Mr. and Mrs. David J. Coleman and family have removed from Monroe avenue, to 810 West Third street.

—Use Press want advs. in finding that new job—thus showing evidence of your ability to fill it—look for your ad.

Somerville.

A public meeting for the promotion of equal suffrage will be held on Friday night of next week. Mrs. Minnie J. Reynolds, of Colorado, will be the speaker. She is the legislative secretary of the New Jersey suffragists, and is a prominent member of the Federation Women's Clubs.

The fourth annual meeting of the New Jersey Holstein-Friesian Breeders' Association will be held at the court house here tomorrow morning at 10:30 o'clock. The morning session will be devoted to reports and an address by A. A. Hartshorn, of Hamilton, N. Y., president of the Holstein-Friesian Association of America. His subject will be "Breeding, Raising and Developing the Holstein Cow." At the afternoon session the election of officers for the year will take place.

Miss R. E. Pendleton, who has had charge of the Somerville Country Clubhouse since is was opened, has resigned her position to take charge of a large estate at Amityville, L. I. She will be succeeded by Mrs. Keator, of New York.

Mrs. Stewart A. Kenney has been visiting her mother, Mrs. Mary A. Davis, at Whitehouse.

Theodore Frech, of Cleveland, O., has been visiting his aunt, Mrs. J. Harper Smith.

Mrs. Randolph Vander Veer and daughter, Shirley, are spending two weeks at Allenhurst

Mr. and Mrs. Thomas J. Edgar have been entertaining Mrs. Augustus Hill, of Neshanic.

Miss Jennie Hickey has returned home, after spending some time with her sister, Mrs. F. J. Smith, at Bayonne.

Miss Loretta DuBruel, of Boston, Mass., is a guest this week at the home of Mr. and Mrs. C. D. Hickey.

John Galvin has been visiting his sister, Mrs. Fred. Nolan, at Plainfield.

'Plains & Fanwood.

Members of the Mission Study class will meet tonight at the home of Miss Mattie Hull, in Westfield avenue. Preceding the study period the business meeting of the Epworth League will be held.

Rev. Dr. H. K. Carroll, pastor of the M. E. church, led an interesting cottage prayer-meeting last night at the home of Mr. and Mrs. H. C. Meyer, in Front street.

Members of the Parish House bowling team will meet tonight and practice for the coming games. Instructor Burnett Brodziak is arranging a schedule.

The game between the North Plainfield Tigers and the Parish House first basketball scheduled to be played Tuesday night on the stage of the Plainfield theatre has been cancelled for that night. Instead the teams will clash the night before, Monday, February 3.

The straw ride that was being arranged by Robert Anson for tonight has been indefinitely postponed.

The entertainment to be given in the Parish House Feb. 22 should be a brilliant and successful affair judging by the arrangements being perfected by Mrs. F. G. Urner, of Fanwood, who is coaching those who take part. "Frolics and Fancies from Here and There," is the appropriate title that has been given the entertainment and the character of the program which the name indicates will be appropriately carried into operation. The first part of the show will be performed by children in fairyland and toyland scenes. The balance of the program which will be enacted by the older girls will include a comedy sketch, selections by a vocal quartet and various representations of Greek and Japanese life.

Two stellar attractions in the form of basketball games will be staged at the Parish House tomorrow night, when the first team meet the strong Knickerbocker Five, of Westfield, and the Seniors tackle the Jolly Five, of Plainfield. The contending aggregations are well matched and good games should result.

James Woodruff has returned to his home in Westfield after visiting his sister, Mrs. John Haufman, of the borough, for the past week.

Miss Marion Hunter has returned from visiting her sister, Mrs. Henry Smith, of Plainfield.

Mrs. R. Neilson is improving from a long illness.

Robert Thrane is entertaining his nephew from New York.

Mrs. John Titus has returned to her home in Jersey City after visiting Mr. and Mrs. E. J. Reeder.

Master Richard Tull is improving from an attack of grip.

Mrs. R. G. Meggy entertained the 500 club at her home yesterday afternoon.

A. G. Hyer, a former resident, but now residing in New York, expects to move into his new home on North avenue, sometime next month.

The Borough of Fanwood's Finance Committee has just made public its annual statement of the receipts and expenditures for the year ending Dec. 31, 1912, showing a balance of $3,968.69. This is a most satisfactory showing and will undoubtedly be appreciated by the taxpayers.

Bound Brook.

Mrs. S. Ayers, of "Nob Hill," has gone to Newport, N. Y., for a few weeks.

Mr. and Mrs. William D. Voorhees returned yesterday from a short visit with Mr. and Mrs. B. A. Copeland, of Roselle Park.

Mr. and Mrs. L. W. Grove, of Cranbury, have been spending a few days with Mr. and Mrs. Charles P. Grove, of Lincoln.

Mrs. Mary Ewin, of Trenton, has been spending a few days with Mrs. Mary Giddes, of Harris Lane.

The local Star Club will hold their first annual masquerade ball in Voorhees' Hall, tomorrow night.

George M. Hall and family removed yesterday from East Union avenue to the new home he recently purchased from G. Y. Wyckoff.

Mrs. James Kinsey, of East Orange, is spending a few days at the home of Mrs. Anna Hoagland, of West High street.

The Ladies' Auxiliary of the A. O. H. will hold a progressive euchre in America Hall tomorrow evening. The committee in charge of the arrangements is Mrs. B. Hunt, Mrs. John Donohue, Mrs. James MacCormack and Mrs. Frank Heagney.

The district deputy and staff from Lewis Parker Lodge, No. 276, I. O. O. F., of Bound Brook, journeyed to East Millstone last evening, where they installed the officers of the I. O. O. F. lodge at that place.

The W. F. A. basketball team will play the Jolly Five team, of Plainfield, in Bound Brook Hall tonight.

WOMAN ACCUSES HIM OF BIGAMY

Deserted Wife Finds Husband In Bayonne.

HAD TO WORK FOR LIVING

Wife No. 1 Says "In Order to Keep Roof Over Her's and Children's Head She and Oldest Son Had Gone to Business."

Bayonne, N. J., Jan. 31.—Mrs. Mary Gelabert, accompanied by her three children, boys of fifteen and seventeen and a girl of eight, left her home in Brooklyn, N. Y., and came here to press a charge of bigamy against John Gelabert, father of her children, whom she accuses of bigamy.

Gelabert, forty-one years old, who has built up a good business here as a photographer, did not so much as glance at his wife and children when he was arraigned before Recorder Mara.

Mrs. Margaret Agnew Gelabert, who says she was married to Gelabert a year ago next month and has been living with him as his wife at 13 Willow street, this city, was in court.

Mrs. Gelabert No. 1, thirty-five years old, told the recorder she married Gelabert May 4, 1892, the Rev. C. C. Meadow of Washington, D. C., performing the ceremony. She said that last March Gelabert deserted her and the children and had never let her know where he was or contributed to her support in any way.

To keep a roof over her and the children's head, Mrs. Gelabert said, she and her oldest son had gone to work.

"A few days ago," she continued, "I was looking for employment and met an old man who was looking for the same place. He told me a man named Gelabert had recommended him for the job. I questioned him and learned that this Gelabert lived in Bayonne. That night, accompanied by my two sons, I went to Bayonne and called at the Willow street house.

"There I met the woman my husband had deceived into marrying him. She insisted she was the lawful wife of John Gelabert, and to prove it showed me her marriage certificate.

"The young woman who believed herself the wife of my husband begged me to leave the house before John came. This my sons and I refused to do. We said we would remain until John came. When he did come I denounced him, and then I went to the police and swore out a warrant charging him with bigamy.

"Now I propose to prosecute John to the limit of the law. I don't know what Margaret Agnew thinks about it or whether she will join in the prosecution or not. She seems to be a good woman and very fond of my husband."

RETRACES HIS PATH TO FAME

Attorney Shows Clubmates Walk He Took Forty-eight Years Ago.

Newton, N. J., Jan. 31.—For the past ten years Charles M. Woodruff yearly has marked the day he left Sparta to go to Newton and study law by walking back over the route he took on that fateful day. He is now practicing in this place.

Recently was the forty-eighth anniversary, and the march was made by the Ramblers' club, friends of Mr. Woodruff, who have gone over the ground with him on other occasions. They took it by easy stages, winding up at the Glenside hotel, where they had a dinner.

On the way the host pointed out the wells from which he drank on his first journey and the farmhouses where the dogs did their best to discourage his entrance into a wide, wide world.

HE'D DISPOSSESS OWN WIFE.

Jersey Man Says She and Children Are Quarrelsome Tenants.

Hoboken, N. J., Jan. 31.—Frank Jager, seventy years old, of this city began dispossess proceedings in the North Hudson district court in an effort to oust his wife and three children, who live in the same house with him, but on another floor. He alleges that they are "disorderly, noisy and quarrelsome" and that they quarrel with and abuse other tenants.

Mrs. Jager, having paid her rent up to the 1st of February, ignored the three days' notice to move when it was served on her a few days ago by a constable. She occupies five rooms on the second floor and pays $16 a month rent.

PRISONER WALKED OUT.

Sheriff Let Twelve Visitors In Jail and Saw Thirteen Leave.

Belvidere, N. J., Jan. 31.—A prisoner who walked out of the Warren county jail under the nose of Sheriff Henderson has not yet been captured. He is Anthony O'Donnell of Allentown, Pa., accused of having broken into New Jersey Central freight cars at Phillipsburg and stolen merchandise.

The sheriff admitted twelve visitors to the jail. He did not know O'Donnell was there. At closing hour thirteen persons started to leave the jail. The sheriff supposed the thirteen had been admitted by the undersheriff. At time to lock prisoners in their cells it was found that O'Donnell was missing.

ANNOUNCE ENGAGEMENT.

The engagement is announced of George W. Clark, of East Second street, to Miss Kate Russback, of Astoria, L. I. Mr. Clark is a member of the firm of Turton & Clark, of East Front street. No date has been set for the wedding.

THE TEMPERATURE.

The temperature report from The State Trust Company today is as follows: 9 a. m., 32 degrees; 11 a. m., 52 degrees; 1 p. m., 59 degrees.

SAUNDERS FOR SEVEN SISTERS

(Continued from page 1.)

ported, and if any errors can be pointed out the business men of the country should co-operate with those who are now striving to meet this difficult situation.

"Can any one deny that something must be done, that the present situation is indefinite, and because it is indefinite it is harmful to business interests? No permanent prosperity can exist until the laws on this subject are made plain. Uncertainty is a constant handicap to business. Furthermore, no one can deny that abuses under the present laws have been flagrant.

"Three distinct plans are before us, each one having for its champion one who either is, has been, or is to be, President of the United States. In the first place, there is the Taft plan, which we all know all about, because through his Department of Justice he has been playing the executioner during the last four years. The Taft plan takes the Sherman law on its face and uses it as a club to destroy without in any way building up. It is a brutal policy at best, because it disregards precedent and the generally accepted interpretation of what was right and wrong in the past.

"Next we have the Roosevelt plan of control by commission. When any one criticises this plan the distinguished ex-President refers to the Inter-State Commerce Commission, and asks why the same control should not be applied to corporations. That the Inter-State Commerce Commission is a good thing is generally admitted. Its control over railroads will probably prevent a repetition of things done by Jay Gould, Jim Keene, and Harriman. It has prevented, probably permanently, the iniquitous rebate system, but the supervision and control of railroads by the Government is quite a different thing from the exercise of such control over manufacturing and other corporations. Railroads are public carriers, they are public service corporations, and as such they enjoy special privileges which should subject them to public control. Railroads are not in the same position with reference to competitors that manufacturers are. It will do no harm, for instance, if the Pennsylvania Railroad's figures of costs per car mile for freight are known to the New York Central officials.

"The third plan is that fathered by Governor Wilson in those bills which he calls the Seven Little Sisters. I call them the Seven Commandments, because the intent behind them is righteous and the spirit within them is just. Governor Wilson's plan is to encourage individual liberty of action, to separate Government control from corporations, but to lay down certain well-defined laws for the future. He lets the past be the past. The bills are not in any way retroactive—he does not disturb what has been built up on the lines of past experience, recognizing that there is much good in the midst of some evil, but that the good has probably predominated. The most important one of these seven commandments is No 56, which prohibits future holding companies.

"The proposed New Jersey statute makes it unlawful for one corporation to purchase the securities of another competing corporation, though this law has recently been amended so that the surplus may be invested in securities of a non-competing concern. There is no effort made in any of these bills to interfere with business progress and prosperity. An individual either alone or through his corporation is free to develop his business, in his own way, and make it as big as he likes so long as it grows on lines of efficiency or economy and not through absorption, acquisition, or destruction of its competitors. This system is really the very opposite of the Roosevelt commission system."

BIG CHARITY MEETING AT P. H. S. AUDITORIUM

Those in charge of the twelfth annual meeting of the New Jersey Conference of Charities and Correction to be held in this city for three days, commencing Sunday, want it known that all of the sessions are to be held at the Plainfield High School Auditorium. No sessions will be held at the Y. M. C. A. as some supposed.

There will be a number of services on Sunday in the city churches, but the opening session of the conference will be held at 3 o'clock Sunday afternoon. Father B. M. Hogan will offer prayer, Mayor Percy H. Stewart will give an address of welcome, with a response and the president's address by Dr. Frank Moore, and an address by Joseph P. Byers, commissioner of charities, of Trenton. Two union services have been arranged for Sunday evening, one at the First Baptist church and the other at the Crescent Avenue church.

The conference will continue Monday morning at 9:30 o'clock, the topic being "Jails, Almshouses and Inebriety," with Henry L. DeForest, of this city, presiding. Monday afternoon the topic will be "Mental Hygiene and Prostitution." Dr. Henry A. Cotton, of the State Hospital, Trenton, will preside. "Prisons and Reformatories" will be the topic of the meeting Monday night. Seymour L. Cromwell, president of the State Charities Aid and Prison Reform Association, will preside.

"Feeblemindedness, Eugenics and the Blind" will be the topic for Tuesday morning's session, and Professor E. R. Johnstone, of the New Jersey State Traning School, Vineland, will be the chairman. Judge Thomas A. Davis, of Orange, will preside at the closing session, Tuesday afternoon, the general topic being "Prevention." At each session there will be numerous addresses by experts on the topics under discussion.

PROCTOR'S BIG BILL.

The bill at Proctor's theatre this week is one of the best offerings in a long time. The trained horses and dog display almost human intelligence This act is presented by James Dutton & Co. Larrie Clifford, a clever blackface comedian, with new jokes and songs; The Fletcher Players in a comedy sketch, "His Nerve;" Roeber & French, high-class singers, with a burlesque on grand opera; Houghton, Davis & Houghton, in a big novelty motorcycle act completes the vaudeville, and in addition there are offered the finest moving pictures.

DR. PROBASCO LECTURES.

Dr. Norman H. Probasco gave his second talk on "Sex Hygiene" before forty members of the Senior gymnasium class of the Y. M. C. A. last night.

—Advertise in the Daily Press.

STYLE AND SR RELIABILITY

The Autobiography of A Suit of Clothes

I am an all wool suit of clothes. I was born three months ago in a "clothing incubator." My first recollection was of a man standing over me with a big pair of scissors in his hands. "Who are you?" I askt. "I'm the man who made you," said he. "What are you going to do with me?" "I'm going to send you out in the world with your brothers." "Brothers?" I inquired? "Have I brothers?" "Sure you have, a hundred of them" "Are they all like me?" "Yes, all like you," the man replied "only some are bigger than others."

So about ten of us were sent to Rothberg's Clothes Shop and a $17.50 tag was put on me. That made me "hot." I went right up to the boss and said, "See here, what do you mean by selling me for $17.50? I want you to know I'm not that kind of a suit! There are stores right here in Plainfield selling my brothers for $25, and they're not a bit different than I am."

But there was no use pleading. The boss was stubborn. I'm to be sold for $17.50. I hope that I'll get an owner that will appreciate a good $25 suit for $17.50. Would you?

-ROTHBERG'S-
"THINGS THAT MEN WEAR."
214 WEST FRONT STREET
NEXT DOOR TO PROCTOR'S.

Saturday and Monday Will Be Big Remnant Days

WE ARE THRU WITH INVENTORY—AND IT IS IMPERATIVE THAT WE CLEAN OUT ALL SHORT LENGTHS—SMALL QUANTITIES AND ENDS.

CENTER TABLES WILL BE FILLED WITH CHOICE LOTS OF USEFUL LENGTHS OF FABRICS, ETC., ALL MARKED AT REMNANT PRICES.

A 2 Days' Sale of Remnants and Odds & Ends

Come in and rummage around—you'll find some fine bargains.

Inventory is over and our new business year commences. We naturally want clean stocks, so all those short yardages and small quantities which we found in measuring and counting we will throw out on the center tables as remnants marked at low remnant prices. There will be a goodly picking as January Clearance left us with numbers of lengths and quantites too small for regular stocks and they will be all included. We can again give you the close and quick service as is our custom, now that the clerks have finished their share of the stock taking task and of course it is natural that the first comers will get the pick of this collection of useful remnants.

You will find Remnants of

DRESS GOODS	EMBROIDERIES	WHITE GOODS
SILKS	GINGHAMS	SHEETINGS, ETC.
DRESS TRIMMINGS	LAWNS AND PERCALES	GLOVES AND HOSE
LACES AND FRINGES	MADRAS & CHAMBRAYS	NOTIONS

And in the Women's Ready-to-wear Department there are many splendid bargains in Suits, Dresses, Coats, Waists, Sweaters, etc. etc.

Dr. N. C. Sears, Expert Optician Free Consultation

You can get Your Riker Reliable Toilet Articles Here Now.

More For Your Money at— **Tepper's** PLAINFIELD, NEW JERSEY

During January and February the store opens 8:30 and closes at 5:30; Saturday at 10:00.

BIG SPECIAL **Scheuer's Bargains** BIG SPECIAL

FOR THURSDAY, FRIDAY and SATURDAY

A Good No. 6 Broom . . 25c | **25 lb. bag Granulated Sugar $1.25**

Scheuer's Best XXXX Minnesota Patent Flour, 24½ lb bag 72c, per Barrel $5.69

Borden's Eagle Brand Condensed Milk 2 cans 25c	Heinz Catsup 25c size bottle special 21c	Large Queen Stuffed Olives 25c size, bottle 21c	Steero Bouillon Cubes 30c size, a box 25c	Evaporated Peaches Fancy, 10c lb; 3 pounds 25c	Waw-Waw Sauce Imported from England; 25c bottle 19c
Breakfast Cocoa Gold Medal Brand a box 15c	Blue Tip Matches 12 5-cent boxes for 37c	Borden's Malted Milk 45c size a bottle 37c	Old Dutch Cleanser Chases Dirt 10c size 3 cans 25c	Rolled Oats Fresh and Sweet 6 lbs for 21c	Campbell Soups Assorted Kinds 3 cans 25c
Richardson & Robbins Chicken Broth pint cans 10c	Pink Salmon 1-lb tall cans special 10c	Burhams' Clam Chowder 3-lb can 17c	German Stuffed Prunes 50c size, a box 42c	Havemeyer & Elder's Domino Sugar 5-lb box 42c	Curtice Bros. Boned Chicken 1-lb can 60c kind 52c
White and Fat Salt Mackerel each 5c	New Sauerkraut New Lot a pound 4c	Fresh Corn Meal White or Yellow 6 lbs 20c	Fresh Wheat Farina 6c lb; 4 lbs for 22c	Extra Large Dill Pickles per dozen 20c	Fresh Ground Horse Radish a bottle 8c
Standard Pack Pears Large cans 10c	New Packed Spinach 3-lb can, 2 cans 25c	Fancy N. Y. State gallon can Apples 23c	Hotel Mushrooms 20c kind a can 17c	French Peas La Soleit Brand 2 cans 25c	Varick Early June Peas, sweet and tender; 2 cans 25c

SARDINES, ETC.

The Famous Grandiasa Brand

Imported Boneless, 25c kind 19c
With Bones, 20c kind 16c
Boneless and Skinless, 30c kind 23c
Imported Kippered Herring 9c
Smoked Sardines in Olive Oil, can 9c
3 cans for 25c

SOAPS.

Swift's Pride Soap, 10 cakes 32c
Swift's Borax Soap, 10 cakes 37c
Babbitt's Best Soap, 10 cakes 39c
Fels Naphtha Soap, 10 cakes 42c
Ivory Soap, large, 10 cakes 75c
Ivory Soap, small, 10 cakes 45c
Kirkman's White Soap, 10 cakes 42c

PRUNES, ETC.

We pride ourselves on the quality of Prunes we carry.

Extra large size, 13c lb; 2 lbs for 25c
25-lb box for $2.95
Fancy California Prunes, slightly smaller; 10c lb; 3 lbs for 25c
25-lb box $1.95

CANNED VEGETABLES

Empress Brand Asparagus; 18c can; dozen $2.00
Delmonte Asparagus Tips, can 21c; doz $2.40
Delmonte Asparagus, large spears, can, 23c; dozen $2.70
Fancy Cut Beets, can 10c; dozen $1.10
Fancy Maine Corn, 14c can; 2 cans, 25c; dozen $1.45

OLIVE OIL.

The famous Bertrand Freres Brand French Oil.

Pint tins, 43c; quart tins 79c
2-quart tin, $1.59; gallons $2.89
Wesson's Snowdrift Salad Oil, for cooking or table:
1-quart tins 29c
Full gallon cans 98c
Good Cooking, quart bottle 23c

CANNED FRUITS.

Choice California Peaches, can 15c
Fancy Lemon Cling Peaches, can 19c
Hunt Bros. Famous Cal. Peaches, can 23c
Hunt Bros. Famous Cal. Pears, can 23c
Hunt Bros. Famous Cal. Cherries, can 23c
Hawaiian Sliced Pineapples, can 23c
California Apricots, popular brand, can 17c
Nabob Preserved Strawberries, can 18c
Canned Blueberries, can 18c

ANTHRACITE SUPPLY WILL MEET ALL NEEDS

Steady operation of the mines and unusually mild weather have made it practically certain now that the hard coal supply will be ample to meet all needs this Winter and Spring. The high temperatures of the last two months have gone far to offset the effects upon the coal supply of the severe weather and the seven weeks' suspension of last Spring.

The large companies have adhered strictly to the circular price, and whatever coal has been sold by producers at a premium has been that produced by individual operations.

On account of strikes and special holidays—feast days, etc—which the mine workers have celebrated, the production has not been as heavy as it would have been if the whole labor force had kept steadily at work. The agreement between the mine workers and the operators provides that all grievances be settled by negotiation between the officials and the men, or, that failing, by the Conciliation Board; but in the case of most of the recent strikes the men quit work without attempting a peaceful settlement.

PROGRESSIVE LEGISLATION.

Harrisburg, Pa., Jan. 31.—A committee composed of members of the legislature and representatives of the Democratic State Committee met today and agreed upon measures of progressive legislation that will be urged upon the legislature now in session for consideration and enactment. The measures are six in number. They call for a corrupt practices act, the stricter regulation of public utilities, a State-wide primary, elimination of the evils of the ballot laws, woman and child labor, and employers' liability and workingmen's compensation.

Walter Droll, formerly of this city, who was called home from Birmingham, Ala., because of the serious illness of his mother, Mrs. Frank Droll, of West Front street, left Wednesday for Carson City, Nev., where he will be located in the future.

Mr. and Mrs. William Chamberlain have removed from West Fourth street, near Lee place, to West Third street, opposite Muhlenberg place.

—Use Press want advs.

TRINITY'S FLOCK FEAST ON TURKEY

Annual Supper of Reformed Church Ladies' Aid Society a Success.

DINNER TONIGHT AGAIN

Sale An Additional Attraction at the Well Patronized Affair—A List of the Committees to Whom Credit Is Due.

The annual turkey supper of Trinity Reformed church was held last night under the auspices of the Ladies' Christian Work Society, and proved to be a success. The supper will be continued tonight, when the society expect to serve as large a number of patrons as it did last night. The rooms of the Sunday-school where the affair is being held, is attractively decorated, while the candy, cake and apron tables are extra attractions.

Mrs. Edward T. Van Winkle is the general chairman, and those presiding at the various tables and their assistants are as follows: Mrs. John Beckman, assisted by the Misses Minnie Leitheusser, Helen Leitheusser, Marie Koller, Clara Allen; Mrs. Leonard VanCamp, assisted by the Misses Mabel Vanderhoff, Edna Cole, Adelaide Cole, Emma Ryno; Mrs. Salmon C. Baker, assisted by Miss Neal, Miss Jeanette Neal and Miss Jennie Sears; Mrs. William Kirch, assisted by the Misses Helen Crane, Edith Richards, Helen Hummell, Gertrude Schleif, Nellie McAfee; Mrs. Robert Clark, Jr., assisted by the Misses Leila Leek, Leila Wherry, Erma Coddington, Ada Smith; Mrs. T. R. Van Zandt, and Mrs. E. H. Voorhees, assisted by the Misses Ethel Van Zandt, Marguerite VanZandt and Edna Dilts; Mrs. George Cable and Mrs. Virginia Chickering, assisted by the Misses Margaret Leggett, Elizabeth Chickering, Helen Smith, Edna Van Cleef and Helen Woolley; Mrs. Julius Williams and Mrs. L. M. Leek, assisted by the Misses Kathryn Gray, Mazie Gray, Ruth Templin and Grace Enander.

The supper committee comprises the following: Mrs. John Dilts, chairman; Mrs. George Cole, Mrs. Edward Miller, Mrs. E. B. Woolley, Mrs. John H. Ross, Mrs. B. Frank Coriell, Mrs. Abram VanCleef, Mrs John Welch, Mrs. Louis VanNest, Mrs. Louis Neumann, Mrs. Edward Weaver, Mrs. H. M. D. Allegar, Mrs. C. W. Higgins, Mrs. Frank Soden, Mrs. John Sears, Mrs. Lucien Sheppard.

Those at the candy table are Miss Minnie Williams, Miss Edna Dampman, Mrs. J. T. MacMurray. These women are in charge of the other tables: Aprons, Mrs. Winfield Schomp, Mrs. Henry VanName, Mrs. Edward Cooley; fancy, Mrs. Peter Emmons, Mrs. A. B. Vossler; cake, Mrs. Philip Vroom, Mrs. E. B. Mehlenbeck, Mrs. John C. VanDyke. An additional attraction was a "Barrel of Fun." Miss Etta Raybert, Mrs. Will F. Williams and Mrs. Arthur B. Cole are in charge. Will F. Williams, Leonard VanCamp and Edward Miller had charge of the ice cream and Edward T. VanWinkle, William Kirch and Frank Storr alternates as cashiers. John Beckman is in charge of the coat room.

—Advertise in the Daily Press.

HIGH-CLASS WINES and LIQUORS

The subject of medicine must be of absorbing interest to the people, and they should exercise the greatest care in the selection thereof. Liquors, Wines and Beers are a great Medicine when Pure. I carry a large stock of well-made old liquors. Old liquors do not affect the body detrimentally but serve as the best tonic for invalids, stimulating and feeding the system. To persons wanting pure Wines, Liquors and Beers, I will say that I have the goods.

FRANK LINKE

WEST FRONT STREET, PLAINFIELD, N. J.
Telephone 157 1 22 1m wf

CHEER UP!

You can make your homes bright and gay be the use of LIQUID VENEER.

It is not a varnish, but a surface food. Apply it with a cloth to your Woodwork, Pianos, Furniture, Carriages, Automobiles, Bicycles. It makes old things look like new. Wonderful for dusting.

JAP-A-LAC IS a varnish, made in 21 colors and natural. It is used for everything that needs varnishing from the cellar to the attic. Ask us for it.

PROTECT YOUR HANDS—Get a pair of our Cotton Gloves; housewives, mechanics and autoists use them. 10c, 15c, 20c, 25c, 35c, per pair.

A. M. GRIFFEN CO.

119-121-123 E. Front St., Plainfield N. J
Two 'Phones 6 - 214

SPECIAL SALE OF FURNITURE AND BEDDING

L. B. Van Camp

Front and Somerset Sts.

SCHEELEIN'S VARIETY MARKET

31 SOMERSET ST TEL. 1974

ROSENBAUM'S BAZAAR

115-117 W. Front Street opp. Somerset Street

Special Basement Bargains

1 lot of children's School Hats, slightly shopworn; to close out at 10c

36-inch Pillow Cases; regular 15c value at 9c

This Is the Last Saturday of Our Great Combined Clearance Sale

Bargainst stronger than ever in every department throughout the store.

Bargains in Millinery.

Our Spring Hats are coming and we must have the room. Every fancy trimmed hat in the store, values up to $8; special for Saturday—

$1.98

See window display.

Lot 2, table full of fine shapes of all colors and some trimmed hats, including some of the new "Billy Burkes," in all popular colors; special—

98c

Dainty New Spring Dresses for Children.

Sizes 2 to 6; all new design; sale price—

49c

Sizes 6 to 14; all fast colors, and beautiful new spring patterns; sale price,

98c

Bureau Scarfs.

We have about 3 dozen of these scarfs which sell regular at 75c; they are slightly soiled; sale price—

25c

A few more children's sets to close out; values up to $5.98, at—

$1.98 and $2.98

Basement Specials.

Sheeting, regular 35c; sale price 27c

1 lot of laces; values up to 10c a yard; 2 yards for .. 5c

Gloves of all description for ladies and children; also for men, at a ridiculous low price.

Men's seamless socks; regular 25c value; one-half dozen in box for 90c

THE PICTORIAL REVIEW Spring book now ready for sale. Costs only 5c when purchased with a pattern.

Plainfield Daily Press

Published Daily except Sunday, by the PLAINFIELD PRESS COMPANY, 108 North Avenue.

Entered at the Plainfield, N. J., Post-Office as Second Class Mail Matter.

David R. Fort and Ralph L. Morrow, Editors and Managers.

TELEPHONE PLAINFIELD 1300.

Private Branch Exchange connecting all departments.

Two cents a copy. Ten cents a week. $5.00 a year in advance. Delivered by carrier or by mail. No extra charge for papers mailed to points in the U. S. and Canada.

Any subscriber failing to receive a single issue will confer a favor by notifying the business office.

Advertising rates mailed on application.

Copy for change of Advertisements to insure change for same day must be at the office by 9:00 a. m.

JANUARY 31 IN HISTORY.

1777—Arrival of royal commissioners to investigate the causes of the rebellion in Virginia.

1745—Marquis de Marbois, who negotiated the sale of Louisiana to the United States, born in France. Died there, Jan. 14, 1837.

1752—Gouveneur Morris, American statesman, born. Died Nov. 6, 1816.

1846—Edward Everett elected president of Harvard College.

1858—The steamship Great Eastern launched at Millwall.

1864—A draft of 500,000 men ordered by President Lincoln.

1873—Postal franking privilege ordered abolished by Congress.

1894—House of Representatives passed the Wilson Tariff bill.

1912—Opponents of the Madero government seized the city of Juarez, Mexico.

Plainfield, N. J., January 31, 1913.

THE SEVEN SISTERS.

The people of New Jersey, without regard to party, have been greatly gratified at the course which Governor Wilson took in selecting Chancellor Walker and former Justice Van Syckle to draw the laws to amend our Corporation Act, and which are called, because of their number, the Seven Sisters. These proposed acts are the first efficient attempt to correct the radical features of the New Jersey Corporation law, and if they are enacted, they will do so effectively.

New Jersey has been called the "Mother of Trusts." This is because so many companies are incorporated in our State. Many people have misunderstood the State on this account. We have been maligned and unduly criticised for this, but most of this criticism has been unjust. Our laws are not bad. Other States are worse. It is true we have derived a large revenue from this source, but the corporations have received value for everything they have paid the State. Public sentiment a few years ago was not what it is now, and hence the legislation of our State was not considered then as now.

The bills now pending before the Legislature have been admirably drawn. They have the support of Governor Wilson. They are what might be called constructive statesmanship. The Governor is to be congratulated upon his work. The Legislature will answer the demand of public sentiment if it shall speedily enact them into law. No attempt should be made to defeat them on partisan grounds.

With these bills part of the Corporation Act, New Jersey will then have the safest act of any State in the Union, and we will not lose our corporation business, for the reason that all over the country there is confidence in our courts and in the stability of our laws; and investors and business men care more for that than anything else. The State derives a revenue of two million seven hundred thousand dollars per year from this class of Corporation Tax. It should do nothing to drive this away, and yet it should do everything to strengthen our Corporation laws in the public estimation and for the protection of stockholders and bondholders holding securities of New Jersey corporations under our laws.

With the passage of these seven acts, New Jersey will demonstrate that she is able to meet a grave crisis in her corporate legislation in a conservative, safe and satisfactory way.

BIG BUSINESS VIEWPOINT.

In our news columns today we publish the more important parts of a remarkable interview given by William L. Saunders to a New York Times reporter on Governor Wilson's anti-trust bills. We say it is remarkable because it expresses the opinion of a representative of Big Business and can be viewed as the attitude of a giant corporation towards the most progressive and radical legislation proposed in the country's history. To the people at large Mr. Saunders' statements will appear to be most surprising but to those of us who know the author it will all be taken as the characteristic and sincere utterances of a really big captain of industry.

The New York World, the unrelenting enemy of the trusts and all combinations that are vicious, applauds our distinguished fellow-townsman for his vigorous support of the Wilson doctrine. "The most notable utterance on behalf of Big Business in many a day," says the World, "is that of William L. Saunders, President of the new International Harvester Company. He accepts the New Jersey Anti-Trust bills prepared under the supervision of Governor Wilson as "the seven commandments" of industry, commerce and finance. He not only accepts them but approves of them. He believes that the principles which they embody will bring peace, justice and prosperity to the people.

"An expression of this kind from such a source would be of the first importance in any case, but it gains impressiveness from the fact that it is seemingly in direct response to Gov. Wilson's recent appeal to business men for co-operation. So far as we are informed, it is the first reply."

Because of the situation in Hudson county, where the new prosecutor, Robert S. Hudspeth is anxious to reward some of his friends, report has it that an attempt will be made to induce the Legislature to repeal that part of the Civil Service law protecting assistant prosecutors. This would affect Union ocunty for should such a measure become a law the efficient assistant prosecutor, Walter L. Hetfield, would be ousted. But there is not the slightest danger, for the people of this enlightened and freed State would not permit any tampering with one of the most progressive bits of legislation on its statute books.

NEW YORK CITY CAN'T BORROW $155,000,000 FOR SUBWAYS

(By Telegraph to The Daily Press.)

New York, Jan. 31.—The total borrowing capacity of the city for building subway, etc., for the present is $155,000,000, according to a decision handed down this afternoon by the appellate division of the Supreme Court.

The court permits the city to apply approximately $70,000,000 which was to set aside for the purposes of purchasing dock bonds for use for the purpose of building new subways.

IS NEW DANCE HALL BILL UNCONSTITUTIONAL

The bill introduced in the Legislature Monday placing the regulation of all dance halls, bowling alleys and poolrooms, under the jurisdiction of the Board of Freeholders is clearly unconstitutional, authorities who have read the proposed law claim. It gives the freeholders power to interfere with affairs within a municipality, they declare, and under the law this is not the province of a county board.

The bill was introduced in the Senate by Senator Colgate, and in the Assembly by Assemblyman Matthews. If it were amended so that the municipalities themselves were ordered to regulate dance halls, bowling alleys and poolrooms, then it would stand the test in court, it is believed. Regardless of the action of the Legislature, however, poolrooms and bowling alleys may be regulated by the Council.

Another measure has been introduced in the Assembly granting municipalities the right to license and regulate dance halls. The following description from this latter bill is interesting. It is as follows:

"Any room, place or space in which dancing is carried on and to which admission can be had by payment of a fee, or by the purchase, possession or presentation of a ticket or token, or in which a charge is made for caring for clothing or other property, or any room, place or space located upon premises which are licensed to sell liquors other than a hotel having upwards of fifty bedrooms, in which dancing is carried on, and to which the public may gain admission, either with or without payment of fee. But the word 'dancing,' as used in this act, shall not apply to exhibitions or performances, in which the persons paying for admission do not participate."

MONEY FOR FORTIFICATION.

(By Telegraph to The Daily Press.)

Washington, Jan. 31.—The House today passed the fortification appropriation bill which carries a total of $5,218,250.

CHURCH-GOING HABIT AS A CIVIC DUTY

Church going is a habit. It is a very simple and easy habit to acquire, but it is just as easy to neglect it. Altogether we think it is a very good habit. There are men who try to convince themselves that it is not. They argue that they can be just as good without going to Church. Any Christian will admit that there are plenty of high principled, noble, honest and useful citizens outside the Churches. But any unprejudiced critic ought to be equally ready to admit that in a general round up the Church-goers out-rank and out-shine the non-church-goers as all round citizens. Judge for yourself. Church-goers represent all classes in the community, does not your experience prove that those who make a habit of attending some place of worship are a little more worthy of your confidence than men who hold proudly aloof from practises of religion? Compare the relative influence of the religious and non-religious man in polities, in the shop, in the law courts, anywhere at all. Are you not obliged to confess that the religious man has "something on" the non-religious man,—not always but as a rule? Look at the home. Is the home more happy, more restful, more wholesome where Sunday is spent with the funny sheets of the weekly paper, with the gossip of neighbors, and an occasional drink to pass the tedium of the day? Is it true that a "man can be just as good without going to Church?" Is your home as good and your city as pleasant a place without the Churches? Last week a certain clergyman in New England advanced the idea that he would like to try the experiment of a perfectly "open" Sunday. He would like to have all the Churches closed for a time. How would you like to see the trial made? If the religious work in Plainfield were to stop tomorrow every man in the city knows what he ought to expect in a year's time. You could not get six votes in the community for such a measure. Why? Because our religious institutions are the great moral engines of the community. The most flippant man would sooner conform to the Christian ideal than become the subject of blind uncontrolled license. Then why not follow the logic of the matter? If the Church is good for you, a protection to the home, a benefit to the city, why not give your sympathy and your help to the Church? How much better off the Church would be to have the help and co-operation of those honest, sober, and high-minded outsiders, who are now leaving her on the side lines of their interest. Why not choose a Church, and form the habit? There is a whole lot in Church going that will interest as well as help you; only you don't know it. There is more rest and repose from the wear and tear of the week to be gotten out of an hour at Church on Sunday morning than in any other way. It is a complete change of environment which certainly lifts a man above the grinding commonplace of ordinary experience. The atmosphere is one of hope and encouragement. The music is cheering, and if a man can't get something out of most sermons it will be time for him to quit.

There are as attractive Churches and as sensible helpful preachers in Plainfield as in any community of its size in the country. You can help and be helped, if not satisfied in any one of them. They all need your particular presence and encouragement. It will pay you to get your map, locate the Church nearest your home, or the one closest to your heart, and form the habit of Church going. You will not miss the time, and you will never regret the step.

FRENCH LINER TOWING S. S. MEXICO TO PORT

(By Telegraph to The Daily Press.)

New York, Jan. 31.—It was announced at the offices of the French line in this city this afternoon that word had been received that the Dominion Liner Devonian picked up the steamship Mexico at 9 o'clock this morning and is now on its way to Halifax with the disabled vessel in tow.

S. O. S. calls were sent out by the Mexico yesterday from a point about 250 miles off Cape Sable.

I. C. C. DECISION FOR PENNSY.

(By Telegraph to The Daily Press.)

Washington, Jan. 31.—Dismissing the complaint of Dumee, Son & Co., the Interstate Commerce Commission held that a tariff of the Pennsylvania and subsidiary railroads reducing the period of full time at the export piers at Philadelphia from 30 days to 10 days on cotton originating in that city was not prejudiced. In the decision it was held that the Philadelphia cotton was a local movement and subject to local storage regulations.

N. Y. PHONE RATE DOWN.

(By Telegraph to The Daily Press.)

New York, Jan. 31.—Subscribers telephone rates between Yonkers, Mt. Vernon, Bronxville, Tuckahoe, Hastings and adjacent points will be reduced from 10 cents to 5 cents beginning Saturday. The reduction will benefit more than 5,000 subscribers. The pay station rate will be 10 cents instead of 15 cents.

"Saturday Opportunities"

SHOE DEPARTMENT.

The last day of the clearing sale.
Women's $3.50 and $4 shoes.$2.45
Women's $4.50 and $5 shoes.$2.85
Women's $5.50 and $6 shoes.$3.85
Children's $1.75 to $3.00 shoes—$1.19 to $2.45

COMFORTABLES 98c.

Good cotton filled comfortables; full size; regular $1.25 kind.

COMFORTABLES $1.98.

Filled with fine clean white cotton; covered with sateen; $2.50 values.

OUTINGS 8c A YARD.

Short lengths of extra 12½c quality, in neat stripes, checks and plain colors; full 27 inches wide.

BOOKS AT 42c.

All the very newest popular copyrights; well bound and printed on excellent paper; our own special edition.

COAL HODS 24c.

Extra heavy galvanized iron hods; regular family size; such as you'd pay 39c for regular.

CANDY SPECIAL.

The famous "Mirror" Plantations; wholesome and pure, full pound sanitary air tight boxes; regular 40c; special 35c

MEDALLION COUPON.
Free Saturday Only.

By special arrangement with the Columbia Portrait Co. of Chicago, all medallion cards presented at medallion counter with this coupon punched for $5.00 or more, will entitle you to a beautiful medallion copied from any photo you may bring us.

EMBROIDERIES 10c A YARD.

A lot of odds and ends in fine Edgings and some insertings that are worth up to 20c a yard.

MILLINERY—"LAST CALL."
$5 Ready-to-wear Hats now..$1.98
$12 Fine Dress Hats now....$4.98
$2.50 Untrimmed Felt Hats, at 50c
$1.00 Assorted Wings now....17c

MATTRESS SALE.

Extra quality elastic cotton felt, made in two parts and covered with best grade ticking:
Regular $10.00 Mattress.....$7.98
Regular $12.50 Mattress.... $9.50
Regular $15.50 Mattress....$12.50
Regular $19.50 Mattress....$16.98

BAKERY DEPARTMENT.
The Home of Home Made Goods.

Silver Cake—Almond flavoring; regular 25c for 15c
Maple Buns—Regular 10c a pair; Saturday at 8c
Molasses Fruit Cake—Regularly 35c a pound; special.....25c

LADIES' COLLARS 3 FOR 25c

Worth 25c each; a manufacturers' stock of fine embroidered linen collars; a rare bargain.

BOYS' COATS $6.98.

In chinchillas, kerseys, astrakan and mixtures; sizes 2 to 10 year; regular price $9 and $10.

WOMAN'S COATS $11.98.

Made of splendid materials and well made; the season's latest styles; will pay you to buy one for next winter; values up to $20.00.

CARPET DEPARTMENT.
$20.00 9x12 Velvet Rugs...$14.98
$19.50 9x12 Body Brussels Rugs, for $13.50
$18.50 9x12 Tapestry Brussels Rugs for $13.50

DISH PANS 39c.

Heavy white enameled, blue outside, the 14-quart size; worth regular 69c.

WOMEN'S SHOES **Woodhull & Martin Co.** CHILDREN'S SHOES

THE STORE THAT GIVES YOU 5 PER CENT. PROFIT-SHARING COUPONS.

DELANO'S SON A SUICIDE.

(By Telegraph to The Daily Press.)

New York, Jan. 31.—The banking firm of Brown Brothers and Company denied the report published in some papers this morning that Eugene Delano of the firm had committed suicide in a hotel of Winnipeg, Man., Canada, yesterday. Later advices from Winnipeg say that Eugene Delano, Jr., son of Eugene Delano, the banker of New York, was the suicide

TO STOP OLD TRICK.

(By Telegraph to The Daily Press.)

Washington, Jan. 31.—Beginning the final hearings on the tariff, the Ways and Means Committee today listened to suggestions relative to the administration features and the full list. Representative Humphrey, of Dushington, favored levying a duty on domestic goods shipped from a domestic port in a foreign ship to a foreign port and then brought back to the United States

ULSTER UNIONISTS DEFEATED.

(By Telegraph to The Daily Press.)

Londonderry, Ireland, Jan. 31.—The Irish home rule party has won a notable victory over the Unionists in the election of a member of Parliament for the city of Ulster. The poll which, as usual, was a very close one, resulted as follows: David C. Hogg, Nationalist, 2,699; Col. H. A. Parkenham, Unionist, 2,642.

MARSHAL WELCOMES TOURIST.

(By Telegraph to The Daily Press.)

New York, Jan. 31.—Upon the arrival of Steamship Alice, of the Austrian-American Line, from Algiers, this morning, Jacques Maurice Senaneyje was arrested by United States Marshal Henkel on a charge of embezzlement of 45,000 francs from the branch office of Contoir National De Estonte in Tunis. He will be held to await the arrival of extradition papers.

GRAND JURY'S FEAST.

The members of the grand jury of Union county, serving during the last term of court, had a dinner at the Berkeley Hotel, Elizabeth, last night, when a presentation was made to Charles Russell, the foreman. Among the guests were some of the county officials. Isaac Schwed was the only Plainfield member present, the other two, Rev. J. Y. Broek and Cornelius vanHerwerden being unable to attend.

WILL PAY BILLS BI-MONTHLY.

Believing that it is a hardship to make the county employes wait a month for their money, the small Board of Freeholders, it is said, plan to pay such bills bi-monthly. This will be one of the reforms to be inaugurated by the new Board.

Miss Emily A. White, of East Orange, is spending several days with Mrs. John P. Thompson, of Somerset street.

—Use Press want advs.

Classified advertising will bring people to see that apartment.

A few lines of To Let advertising will bring the tenant you ought to have had before.

Y. M. C. A. NOTES

The two dozen steel lockers ordered about a month ago arrived at the association building yesterday afternoon and were erected this morning.

The Business Men's classes have been divided into two parts owing to the crowded conditions of the classes. The new section will meet every Tuesday and Thursday afternoon and drills and other recreative sports with the exception of basketball will be indulged in.

Several of the boys of the local association will compete in the Athletic meet of the New Jersey Y. M. C. A. Boys' departments to be held in the Newark Y. M. C. A. Saturday, April 5.

The Senior gymnasium class picture will be taken Tuesday night.

At the present time there are ninety men enrolled in the Senior gymnasium class.

The membership campaign of the Senior class closes tonight. Up to the time the paper went to press twenty-seven new members had been enrolled during the past month.

The athletic bent young men of the Senior classes are entering strict training rules so that they will be in excellent condition for the Indoor Athletic Championship of Northern New Jersey meet to be held in the Newark Y. M. C. A. Saturday night, April 19.

MORE PAY FOR 25,000.

(By Telegraph to The Daily Press.)

Youngstown, Ohio, Jan. 31.—Independent steel manufacturers in this district announce today an increase in wages to meet that granted to employes of the United States Steel Corporation. About 25,000 men are affected.

NO HOPE FOR ANY G. O. P. LEGISLATION IN CONGRESS

(By Telegraph to The Daily Press.)

Washington, Jan. 31.—An active Republican member of Congress says that there it little probability of any legislation that has been proposed by Republicans being enacted at the present session He states also that the degree of apprehension that might be expected to exist in Republican circles over the effect of the incoming of the new administration is not discernable in a marked degree. He is confident that Mr. Underwood will pursue his conservative policy as far as possible in the matter of tariff revision, and in his judgment this undertaking will not seriously degress or injure the business of the country as a whole.

'CHANGE TO CO-OPERATE WITH GOVERNOR SULZER

(By Telegraph to The Daily Press.)

Albany, Jan. 31.—The members of the New York Stock Exchange Committee that is to confer with Governor Sulzer today arrived at the appointed time.

The Governor told them that something along reform lines as suggested in his message must be done or Congress will act.

Said the Governor: "I advocate home rule and State rights. I don't think the Federal Government should invade any of the State's affairs unless absolutely necessary for the country's welfare."

John G. Milburn, attorney for the Exchange, replied to the Governor, and said that the governors of the Exchange appreciated the attitude of Governor Sulzer. "We want especially to assure you," he said, "of the Stock Exchange's hearty co-operation to enact reform legislation."

PRESIDENT-ELECT SEES CURRENCY BILL DRAFT

(By Telegraph to The Daily Press.)

Washington, Jan. 31.—It is understood here that Congressman Glass on his visit to Trenton yesterday showed the President-elect the outline of a new currency bill. Its terms are being strictly guarded for the present. Such a bill may be introduced at the extra session and discussed from time to time but no one expects action on it before next winter. It is thought more than likely, however, that Congress will pass early in the session an act continuing in force the $500,000,000 emergency currency provision as even the most bucolic members from the country districts realise the necessity of that asset against financial panics.

—Use Press want advs.

—Watch Press want advs. for opportunities to get a better place to live.

Headquarters for GIBSON'S RYE

E. C. WESCOTT, 115 East Front Street.

HARDWOOD FLOORING
PARQUETRY
OLD FLOORS REFINISHED
GEO. E. WATT
150 North Ave. Tel. 1187-J

CITY NATIONAL BANK PLAINFIELD, N. J.
ORGANIZED 1875

CONSIDER THE RISK YOU ARE TAKING

by leaving your valuables in desk or bureau at home or office. Fire may break out suddenly and thieves break in without warning—then what? Our Fire and Burglar Proof Vault Insures Positive Security.
The charge for a Safe Deposit Box in this Vault is only $5.00 and up per year

4% Interest paid on Savings Accounts.

Capital $150,000.00 Surplus and Profits $250,000.00 (all earned)

CHARACTER, Which Is Beauty Joined with Service, Is the Distinguishing Mark of the

GIMBEL February Sale of Furniture

Which Begins Tomorrow, with Average Savings of One Dollar in Every Four

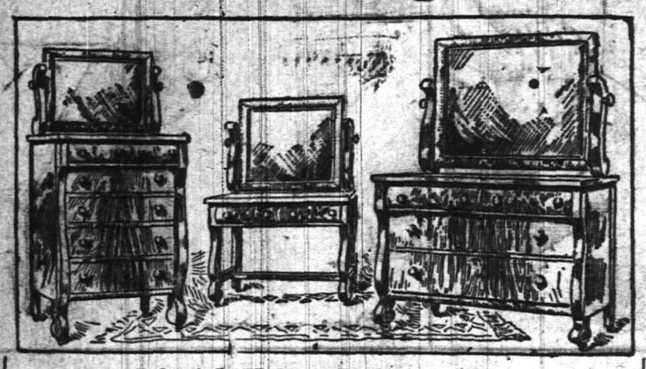

Colonial Walnut Bedroom Suite
Bureau, $40 from $[illegible]. Chiffonier, $35 from $45.
Toilet Table, $28 from $35

To justify its existence nowadays, a February Furniture Sale must have *distinguishing* excellences.

The encouraging growth of these GIMBEL half-yearly events proves that the New York public, critical as it always is, has discovered their points of superiority.

They are not boomerang sales—in them there is no poor or unworthy Furniture to "come home to roost."

Every piece in this newest February Sale, which fills one acre-big floor solidly full, and overflows on to the floors above and below, has been as rigidly inspected, as though intended for our regular stock.

Character is the dominating quality in the whole collection.

Character which comes from careful making from sound, well-seasoned woods; from the beauty of simple and harmonious lines.

And so, in presenting THIS FEBRUARY FURNITURE OCCASION, we invite

The Most Careful COMPARISON By Experienced Furniture Buyers

1. *We invite the most drastic scrutiny of the CONSTRUCTION of the Furniture offered.*
2. *We invite the judgment of cultured New Yorkers as to the STYLE-CORRECTNESS and GOOD TASTE of the patterns shown.*
3. *We invite the most careful analysis of the VALUES presented—compared with the best to be found elsewhere.*

We shall expect to find continuing success only by SUPPLYING YOU WITH FURNITURE THAT YOU LIKE BETTER than can be found in other sales; or by SERVING YOU WITH FURNITURE OF UNQUESTIONED EXCELLENCE AT LOWER PRICE THAN YOU WOULD PAY FOR FURNITURE OF SUCH QUALITY ELSEWHERE. But chiefly we count on winning New York friends by supplying AT LOW FEBRUARY PRICES the MOST FASHIONABLE and MOST DESIRABLE FURNITURE, from THE BEST MAKERS IN THE CRAFT, rather than by offending their good taste by showing undesirable "odd lots" that factories might be glad to be rid of.

This February Sale is still based on the lower prices that ruled before January 1st. Since then, we have been served with notices from every manufacturer, of a rise in the price of his goods. But the Furniture in this Sale was all bought *before this rise in price;* and the savings are figured on the *old prices,* and not on the new.

Besides our special purchases, we have reduced prices from 10 to 50 per cent on all the Furniture in our regular stock. Making in all a collection of over *half a million dollars' worth* of superb Furniture, all of Gimbel quality, with an average saving of 25 per cent.

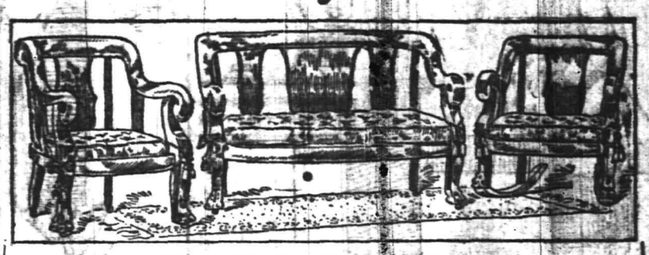

Three-Piece Parlor Suite, $45 from $60.
Mahogany-finish, loose cushion seats, in green velour.

Bedroom Furniture

Bureaus

Golden Oak—
$30 Bureaus at $2[illegible]
$25 Bureaus at $1[illegible]
$20 Bureaus at $1[illegible]

Mahogany—
$35 Bureaus at $22
$30 Bureaus at $20
$25 Bureaus at $[illegible]
$20 Bureaus at $16.50

Tuna Mahogany—
$28 Bureaus at $24
$23 Bureaus at $17.50
$19 Bureaus at $14

Walnut—$45 Bureaus at $35
$42.50 Bureaus at $35
$36 Bureaus at $26
$28 Bureaus at $18

Mahogany Chiffonier
$16.50 from $20

Bureaus

Maple—$37 Bureaus at $32
$35 Bureaus at $30
$27 Bureaus at $20
$23 Bureaus at $17.70

White Enamel—
$25 Bureaus at $15
$16 Bureaus at $12.50
$14.50 Bureaus at $13

Bedroom Furniture

Chiffoniers

Golden Oak—
$28 Chiffoniers at $18
$26 Chiffoniers at $20
$24 Chiffoniers at $16
$19 Chiffoniers at $14

Mahogany—
$40 Chiffoniers at $27
$30 Chiffoniers at $23
$25 Chiffoniers at $20
$20 Chiffoniers at $16.50

Walnut—
$46 Chiffoniers at $31.50
$40 Chiffoniers at $32.50
$36 Chiffoniers at $26
$25 Chiffoniers at $18

Maple—
$40 Chiffoniers at $34
$34 Chiffoniers at $29
$26 Chiffoniers at $20
$23 Chiffoniers at $17.50

White Enamel—
$25 Chiffoniers at $15
$23 Chiffoniers at $20.50
$15 Chiffoniers at $13

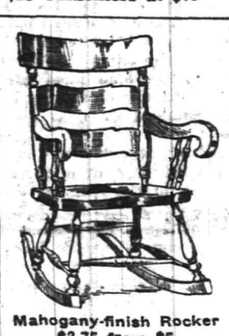

Mahogany-finish Rocker
$3.75 from $5

Parlor Suites

Five Pieces—
$130 Suites at $87.50
$100 Suites at $75
$75 Suites at $56

Three Pieces—
$90 Suites at $70
$80 Suites at $45
$55 Suites at $38
$38 Suites at $24.25

Mission Library Suite.
In fumed oak, upholstered in brown Spanish leather.
Settee, $12.50 from $18. Arm Chair, $6.50 from $10.
Arm Rocker, $7.50 from $10.

Some of the High Lights in the Sale

An unusually large representation of Mahogany Furniture for dining-room and bedroom, with the delicate Sheraton inlaid lines.

A special purchase of Chiffoniers and Bureaus, in Circassian walnut, that offers extraordinary values.

Beautiful Bedroom and Dining-room Furniture of which there is only a single piece or two of a style—prizes that will be snapped up by early visitors to the Sale.

Seventy-five styles of Brass and Enameled Bedsteads, the former with GUARANTEED LACQUER, all at special February prices.

A fine collection of Mission Furniture, in a rich fumed oak finish.

An unusually large proportion of good Furniture of the MEDIUM AND LOWER-PRICED GRADES, which will be eagerly claimed for small apartments, and inexpensive summer homes.

The remainder of our earlier imports of artistic Furniture, at less than half their original prices.

The Sale will be ready with the opening of the Store tomorrow. Too much emphasis cannot be placed upon coming during the *early* days of the Sale. Tomorrow will be especially good, because then the men can spend the Saturday half-holiday with the women of their families in studying the Sale at its best and planning their purchases together.

Mission Furniture

$30 Settees at $20
$25 Settees at $22
$20 Settees at $15
$18 Arm Chairs at $12.50
$13.50 Arm Chairs at $9.50
$11 Arm Chairs at $8.25
$10 Arm Chairs at $6.50
$34 Tables at $30.50
$27 Tables at $24.25
$18 Tables at $15
$30 Bookcases at $24
[illegible] Bookcases at $[illegible]
$25 Bookcases at $22.[illegible]
$14 Bookcases at $12.50
$20 Rockers at $15
$18 Rockers at $12.50
$14 Rockers at $10.50
$12.75 Rockers at $8.50
$14 Women's Writing Desks, $12.50
$9 Women's Writing Desks at $8
$7.75 Women's Writing Desks at $7
$7 Women's Writing Desks at $6.25
Eighth Floor

Pillows

The feathers in these special Pillows are all new, sterilized by steam and warranted odorless.
$2.50 Pillows at $2
$2 Pillows at $1.40
$1.50 Pillows at $1.10
$1 Pillows at 75c Sixth Floor

The SUBWAY STORE

Makes a Stirring Combination Offer Typical of Many Others.

A $16.75 Brass Bedstead
A $9 Cotton Mattress
A $4.50 Wire Spring
Complete For $16.75

The Brass Bedstead has 2-inch Colonial posts with seven fillers in head and footboard; bright, satin and Roman gold finish, in 3 ft., 4 ft. and 4 ft. 6 in. sizes.

The Mattress is of pure white cotton, with rolled edge, durable and sanitary; any size.

National Wire Spring, strong, yet yielding and comfortable.

Brass Bedsteads Greatly Under Price
Bright or satin finish; various styles, 3 ft., 3 ft. 6 in., 4 ft. and 4 ft. 6 in. sizes, priced thus:

$4.95 from $8.50
$6.25 from $8.75
$8.50 from $14
$9.75 from $18.50
$11.75 from $16.50
$13.50 from $17.50
$14.75 from $17.50
$14.50 from $22.50
$19.50 from $25
$21.50 from $27.50
$23.75 from $29.75

75c Feather Pillows at 35c
Of guaranteed pure feathers in various styles of striped tickings.
Subway Store, Lower Floor

Dining-room Furniture

Dining-room Suites

In mahogany, consisting of Sideboard, China Closet and Serving Table.
$345 Dining-room Suites at $245
$273 Dining-room Suites at $187.50
$190 Dining-room Suites at $170

Odd Sideboards

Mahogany—
$75 Sideboards at $55
$65 Sideboards at $50
$55 Sideboards at $45

China Closets

Mahogany—
$65 China Closets at $57.50
$45 China Closets at $40
$60 China Closets at $47.50

Golden Oak—
$28 China Closets at $22
$24 China Closets at $18
$18 China Closets at $14

Brass Bedstead, $25 from $40

Brass Bedsteads

All sizes, bright or satin finish.
$50 Bedsteads at $42.50
$45 Bedsteads at $40.50
$40 Bedsteads at $35
$30 Bedsteads at $24.50
$28 Bedsteads at $20
$25 Bedsteads at $18
$21 Bedsteads at $16
$18 Bedsteads at $14.50
$14 Bedsteads at $10.50
$12 Bedsteads at $10

Bedding

Full Size Hair Mattresses, 42 lb. each
$29.50 Mattresses at $23
$25.25 Mattresses at $21
$21 Mattresses at $16.75
Felt Mattresses made in layers, full size. $16 Mattresses at $12.50
$10 Mattresses at $7.50
Box Springs, full size—
$12.75 Box Springs at $10.25
$11 Box Springs at $9
Smaller Sizes in Proportion.

Dining-room Furniture

Sideboards

Golden Oak—
$42.50 Sideboards at $36
$38.00 Sideboards at $26
$35.00 Sideboards at $25

Extension Tables

Golden Oak—
$30.00 Extension Tables at $25
$20.00 Extension Tables at $16
$12.00 Extension Tables at $10
Mahogany—
$65 Extension Tables at $55
$45 Extension Tables at $32
$40 Extension Tables at $30

Dining Chairs

Quartered Golden Oak, slip seat, broad banister backs and top rails, well made, seat upholstered in leather.
$2.50 Side Chairs at $2.50
$7.00 Arm Chairs at $6.25

Wing Fireside Chair
$15 from $25

Library Furniture

Bookcases

Mahogany—
$40 Bookcases at $32
$30 Bookcases at $22
$24 Bookcases at $19.50
$22 Bookcases at $17
Golden Oak—
$24 Bookcases at $18.50
$18 Bookcases at $14
$12.50 Bookcases at $10.50

Library Tables

Mahogany—
$45 Library Tables at $27.50
$36 Library Tables at $28
$28 Library Tables at $25.25
$22 Library Tables at $18
Golden Oak—
$36 Library Tables at $23
$26 Library Tables at $20
$18 Library Tables at $16.25
$15 Library Tables at $13
Seventh Floor

Colonial Mahogany Dining-room Suite
Sideboard, China Closet and Serving Table, $65 from $85.
Extension Table, $32 from $45. Arm Chairs, $8 from $10.
Side Chairs, $5.50 from $6.50.

New Crepe de Chine Frocks for Young Women Make Their *Debut* Tomorrow

Note—Prices Will Be Exceptionally Reasonable—

$15, $18.50, $25 and $29.50

Quite forgetting that this adorable silk is beautifully draped in these Frocks, it will be a pleasure to behold—and then to possess—a Dress or Dresses in these lovely new colors:

Carbon blue
Bulgarian red
Cafe au lait
Mellow apricot
Old gold
Soft tones of rose
Pastel blue
Pale pink
Pearl gray and taupe
Navy and black

Certainly, they are in the new Russian styles and the other new modes with bebe guimpes—altogether, fifteen styles.

Jouy printed crepe de chine Evening Frocks, $35.

An extreme Russian style with baggy Blouse—in charmeuse, $26.50. Other Charmeuse Dresses, $15 to $50.

New Tailored Suits, $18.50 to $50.

Sizes 14, 16 and 18 years.

Third Floor

If You Are, or Expect to Be, Interested in FLOOR-COVERINGS

You Must Not Fail to Read the News in the Sunday Newspapers, Involving Another Very Important Offering of

CARPETS and RUGS

From the Famous Mills of

John & James Dobson

Also, plan to get here as early as you can on Monday morning.

February Sale Offering of the New York Stock Of the ALASKA Refrigerator Company

Every housekeeper who has studied the Refrigerator question knows that Alaska-made Refrigerators are marvels of convenience, economy and hygienic construction. They are worth every dollar of their full prices at any time. Hence, we are glad to offer the whole stock of "Alaska" and "Leader" Refrigerators, in the New York Warerooms of the Alaska Refrigerator Company, at very comfortable reductions from usual prices. There are exactly 121 boxes in the offering, comprising four styles. Here are specimen styles and prices:

Height.	Width	Depth	Ice Capacity	Regularly	Now
Top Lift Style—Zinc-lined—					
43 in.	25 in.	17¾ in.	55 lbs.	$14	$11.25
45 in.	28½ in.	18¾ in.	75 lbs.	$15.50	$13
47 in.	30½ in.	19¾ in.	85 lbs.	$18.50	$15
49 in.	32½ in.	21 in.	105 lbs.	$21	$18
Enamel-lined—					
45 in.	28½ in.	18¾ in.	75 lbs.	$17.75	$15
43 in.	25½ in.	17¾ in.	55 lbs.	$18.50	$16.25
45¼ in.	28½ in.	18¾ in.	75 lbs.	$23	$19.50
Apartment House—Zinc-lined—					
53½ in.	25½ in.	19¾ in.	85 lbs.	$17	$14.50
Enamel-lined—					
53½ in.	25¼ in.	19¾ in.	85 lbs.	$19.75	$15.50
Zinc-lined—					
50 in.	22 in.	18½ in.	65 lbs.	$16.50	$13.25
53½ in.	25½ in.	19¾ in.	85 lbs.	$19	$15.25
58 in.	28½ in.	20¾ in.	110 lbs.	$25	$20.50
68½ in.	33 in.	26 in.	180 lbs.	$36.50	$31

Height.	Width	Depth	Ice Capacity	Regularly	Now
Apartment House—Enamel-lined—					
50 in.	22 in.	18½ in.	65 lbs.	$18.75	$15.50
53½ in.	25¼ in.	19¾ in.	85 lbs.	$22.75	$19
58 in.	28½ in.	20¾ in.	110 lbs.	$27	$22.50
Apartment House—Enamel-lined—					
68½ in.	33 in.	26 in.	180 lbs.	$42.50	$36.50
75 in.	34½ in.	28 in.	225 lbs.	$45	$38.50
Porcelain-lined—					
53½ in.	25½ in.	19¾ in.	85 lbs.	$36	$31
58 in.	28½ in.	20¾ in.	110 lbs.	$40	$35
61¼ in.	32 in.	21¼ in.	150 lbs.	$45	$38
Four-door Front—Enamel-lined—					
54½ in.	35½ in.	22 in.	120 lbs.	$37	$34
58 in.	38½ in.	24¾ in.	160 lbs.	$40	$35
63 in.	40½ in.	27 in.	200 lbs.	$47.50	$42.50
Opal-lined—					
58 in.	38¼ in.	20¾ in.	160 lbs.	$75	$65
Porcelain lined—					
63 in.	40½ in.	27 in.	200 lbs.	$63	$57.50
Side Icer—Enamel-lined—					
45 in.	33 in.	21 in.	75 lbs.	$30	$25
46½ in.	35 in.	22 in.	95 lbs.	$35	$30
Porcelain-lined—					
50¼ in.	38½ in.	23 in.	130 lbs.	$55.50	$47.50
59 in.	49 in.	25 in.	250 lbs.	$70	$60

Fifth Floor

GIMBEL BROTHERS

BROADWAY NEW YORK THIRTY-THIRD ST.

WHEN IN DOUBT PLAY TRUMPS, EH, SCOOP?

SPORTS OF ALL SORTS

"MAC" SAYS

With the opening of the Interscholastic league series between Plainfield and North Plainfield High Schools at the Y. M. C. A. tomorrow afternoon some real progress toward determining the 1913 title holder will be inaugurated. All of the previously played games have been mere formalities.

Wonder if monthly reports will have any effect on either lineup. Today is the last day in January but the school faculties may overlook this fact on account of tomorrow being Saturday. Aside from this every player on either team is in first class condition and some good basketball ought to be the issue.

Although all paths lead to the Y. M. C. A. tomorrow afternoon it will pay local basketball enthusiasts to retrace their steps to the same place in the evening when the Y. M. C. A. Ajax lineup against the Bound Brook High School quintet.

This will be the first appearance of the Bound Brookers on a local court this season and the outcome will be watched with interest.

Some real basketball teams ought to be engaged to put on the weekly attraction at the theatre. The independent aggregations that are lining up there now are doing more harm than good as far as advertising the popular indoor sport is concerned.

Frank Dunning will captain the 1913 baseball team at North Plainfield High School and Newton Spencer will be the game booker

Jack Martin has taken the Plainfield High School diamond candidates in hand and is holding regular practices in the school gym.

Coach Wardlow, of the Leal School baseball team, has secured the Company K armory for indoor practice and the numerous candidates are loosening up their wings at that place.

Instructor Brodziak, of the Scotch Plains Parish House, is taking entries for a bowling tournament to be held at that place some time during February. He wants to hear from all the local pin smashers.

The Nonpareil girls basketball team will hold a dance at Debele's Hall tonight If the affair is as big a success as their playing has been there ought to be something doing.

Somebody has asked us to ascertain who donated the medals for the Holy Cross football team to strive for in their race for the State Championship. We have never been able to find out, but possibly Manager Doyle will enlighten the questioner through these columns.

Hope chapel and First Presbyterian basketball teams will clash at Hope chapel tomorrow night. Both of these aggregations have scored a defeat over the Y. M. C. A. Ajax and the game ought to be a hummer

BOXING "CHAMPS."

Cleveland, O., Jan. 31.—Many of the highest class amateur boxers to be found in the middle West have gathered in this city to contest for honors in the Central A. A. U. boxing championships. The championships take place under the auspices of the Cleveland Athletic Club, beginning with the elimination contests tonight and concluding with the title events tomorrow night. Events have been arranged for all classes, from 105 pounds to the heavyweight division.

Those work seekers who expect to find a job through one publication of a want ad are sometimes disappointed—though not always.

Bowling
OLYMPIA BOWLING ALLEYS
117 EAST SECOND ST.
WILLIAM F. WALTERS, Prop.

RECORDS OF THE PLAINFIELD AND NORTH PLAINFIELD HIG H SCHOOL BOYS' TEAMS

Basketball Quintets Scheduled to Clash at the Y. M. C. A. in the Interscholastic League Series Tomorrow Afternoon Are Unusually Evenly Matched—Both Teams Have Reliable Scorers—Each Has Played Eleven Games to Date—Dunning Out of the Game.

Some real progress toward determining a 1913 interscholastic basketball champion will be started at the Y. M. C. A. tomorrow afternoon when the Plainfield High School and North Plainfield High School teams meet in their first contest of the league series. Although two other contests have been decided in the league, both of the games turned out to be mere formalities as the Leal School aggregation, with which the games were played, is considered to be practically out of the running for the championship and either N. P. H. S. or P. H. S. will have to take home the cup. Some discussion was prevalent earlier in the season as to the court on which the games would be played but the respective managers have at last held a meeting and decided to stage the opening game at the Y M. C. A. tomorrow afternoon. As is always the case in games in which these two fives are the participants, a great deal of school spirit and good natured rivalry will probably be evidenced, as each has a large band of loyal cohorts who are anxious to have their favorites cop the title and all that goes with it It fell to the lot of the Boroughites to take the trophy last year and they very nearly had a walkover in accomplishing the trick, but things have shifted considerably this year and if a favorite were to be picked, those interested would likely find that the P. H. S. quintet was holding the bigger hand just at present.

Season's records, both individual and as teams, show that the local boys are in the van. N. P. H. S. has played and won more games than their rivals but the teams met by the players from this side of the brook have been of a higher calibre than the N. P. H. S. opponents and therefore their battles have been stiffer and ,on the whole, closer than those of the Boroughites. Out of eleven games player, North Plainfield has come home a victor in seven; while P H. S. has been victorious in six out of eleven. It is a peculiar coincidence that each of the teams has played eleven games to date and the fact that the twelfth will be a defeat for one and a victory for the other is of couse a certainty.

Both of the quintets started off the season rather disastrously but they have both buckled down now and have been chalking up victory after victory almost consecutively. N. P. H. S. has been resting up since its game with Kearny High School and Coach Webster has been putting the team through some stiff signal drills which the fellows say are enough to baffle any combination—P. H. S. included. Coach Wriston, of the local five, has been working on the same code of signals all season, and the P. H. S. players have perfected their team work and scoring to a superlative degree of efficiency The most dangerous men in the scoring department, as far as records show, appear to be Good, Woodhull, Heron, Taylor and Love. North Plainfield, of course, will be greatly handicapped by the loss of Frank Dunning, who is still suffering from an injury sustained in a recent scholastic game, as his playing has been a most valuable asset to his team in all of its games during the past two years. Any one of the Plainfield players can be counted on for a contribution of field goals in a pinch and the Borough guards will have their hands full taking care of their department.

The Y. M. C. A. court is more or less familiar to both of the teams and they will be on an even footing when they take the floor in the important contest. The P. H. S. team consists of at least three players who have been playing the game on the Y. M. C. A. floor for some time and their familiarity with the court should be a valuable asset to them in the game tomorrow. A summary of the individual and team records of the contestants is compiled below.

P. H. S. BOYS TEAM.

Individual records:

	G.	G.	F.	P.
Good	11	47	2	96
Woodhull	11	27	32	86
Heron	11	31	0	62
Peacock	10	29	1	59
Brynarski	10	14	17	45
Grisley	6	6	1	13
McNamee	3	6	1	13
Buckle	5	3	0	6
Hetfield	3	0	0	0
Cottrell	1	0	0	0
	11	164	56	384

Team record to date:

P. H. S. 7, Passaic High School 27.

P. H. S. 54, Woodbridge High School 11.

P. H. S. 12, Essex Fells High School 22.

P. H. S. 44, Somerville High School 15.

P. H. S. 44, P. H. S. Alumni 49.

P. H. S. 18, Yonkers High School 29.

P. H. S. 30, Somerville High School 21.

P. H. S. 47, Leal School 23.

P. H. S. 13, Trenton High School 27.

P. H. S. 51, Upsala College 18.

P. H. S. 58, Kearny High School 17.

Games won by P. H. S., 6. Games lost by P. H. S., 5. Total points scored by P. H. S., 384; by opponents, 259.

N. P. H. S. BOYS' TEAM.

Individual records:

	G.	G.	F.	P.
Taylor	11	55	23	133
Love	8	34	17	85
Dunning	6	30	0	60
Van Mater	10	22	0	44
Townley	11	17	2	36
Burner	10	12	4	28
Abrams	5	1	0	2
Day	1	1	0	2
Newkirk	1	0	0	0
	11	172	46	390

Team records of team to date:

N. P. H. S. 9, Kearny High School 35.

N. P. H. S. 24, Woodbridge High School 54.

N. P. H. S. 48, Kearny High School 39.

N. P. H. S. 37, Somerville High School 22.

N. P. H. S. 35, N. P. H. S. Alumni 33.

N. P. H. S. 22, New Brunswick High School 28.

N. P. H. S. 54, Tiger A. C. 59.

N. P. H. S. 30, Leal School 26.

N. P H. S. 46, Westfield High School 20.

N. P. H. S. 39, Bernardsville High School 16.

N. P. H. S. 48, Plainfield Y. M. C. A. 27.

Games won by N. P. H. S., 7. Games lost by N. P. H. S., 4. Total points scored by N. P. H. S., 390; by opponents, 357.

COLOR LEAGUE STANDING.

The official standing of the teams in the senior department Color League at the local Y. M. C. A. has just been issued by Physical Director Ostlin and is as follows: Orange, 688.9 points; Reds, 560.1 points; Whites, 543.6 points; Greens, 437.9 points.

WOMEN GOLFERS TO PLAY EARLY IN JUNE

Local Representatives Are Among the Delegates at the Annual Meeting.

Forty representatives from nearly two dozen clubs attended the annual meeting of the Women's Metropolitan Golf Association yesterday at the home of the president, Mrs. M. D. Paterson, in New York. This is the largest representation the association has ever had. No opposition was made to the ticket selected by the nominating committee, with the result that Mrs. Paterson was chosen chief executive for the fourth time. The officers are as follows:

President, Mrs. M. D. Paterson, Baltusrol; vice president, Mrs. Francis E. Donohoe, Montclair; secretary, Mrs. Lawrence Swift, Englewood; treasurer, Miss Eleanor Whitney, Morris County. The other members of the executive committee are Mrs. W. D. Judson, Scarsdale; Mrs. W. I. Seaman, Richmond County, and Mrs. C. F. Uebelacker, Hackensack.

Plans were made for the annual championship of the association, and a communication was received from the Nassau Country Club, at Glen Cove, offering its course. It was decided to leave the matter to the executive committee. It was also decided to hold the championship later than usual, probably the first week in June, depending largely on the dates selected for the tournament of the Women's Eastern Golf Association, which is generally held in the second week of June, occupying three days and followed by the tri-city matches for the Griscom Cup.

The plan for the holding of several team matches was also adopted, combinations of fourteen or sixteen being desired from the Long Island, New Jersey and Westchester districts. These contests will not interfere with the regular schedule of medal play handicaps, which proved so popular last year. It is expected that the team matches will materially bolster up the strength of the metropolitan district in the tri-city matches in June over a Massachusetts course.

The Plainfield Country Club, of this city, was represented by Mrs. A. S. Avery and Mrs. H. R. Stockton, and Mrs. N. P. Rogers was the Baltusrol Club's delegate.

FISHING NOTES

Housewives evidently read this column, as many of them in purchasing flounders yesterday told the marketman that we said they were plentiful and fresh. A few roasts were handed out with some of the wrapped fish, but that doesn't hurt.

Several boat owners have said that they intend to look their boats over Sunday, and March 1 will find them in commission. There is very little chance of ice on the Passaic River in March, so an early start will make a long summer.

The New York State fish hatcheries turn out millions of small tomcods annually. The tommy is as readily hatched as the trout, and until they are caught or killed they will always hang around the place where they were liberated. This accounts for the great number of tomcods caught in the rivers and Staten Island Sound.

January passes away today and eight weeks from tomorrow will see the opening of the trout season. If our prognostications on the weather for February prove true the season should open in good shape, as what little cold weather we have had will not hurt any. Reports show that the legal-sized fish are more numerous than ever and that many yearlings or fingerlings will have attained six inches in length by that time.

Work on the inland waterway from Bay Head to Cape May is being carried on every day, and there is now a movement on foot along its route to have a connection made with the Raritan River. If South Jersey wants something it will happen, as they are past masters at getting appropriations from the Legislature. There are 682 farms along the route of this canal and every farmer realizes that if he could carry his produce to the markets of Newark, Jersey City and New York, to say nothing of the shore resorts, on his own bat, he could make money.

COLOR LEAGUERS PLAY BASKETBALL

Orange and Green Teams Are Victorious in League Battles.

Basketball was on the program for the Y. M. C. A. Color leaguers last night and two of the closest games that have yet been contested in connection with the organization were decided, the Greens defeating the Whites by a score of 7 to 4 and the Reds falling before the Orange aggregation for a count of 12 to 9. It is getting to be a usual thing for the Orange aggregation to win and the team is beginning to think that it does not have to extend itself in order to get decisions, but the game last night was won by the narrow margin of three points and the top-notch combination was extended to the limit in doing this.

The scores:

WHITES.

	G.	F.	P.
Caruso, f	1	0	2
Winans, f	0	0	0
Clarin, c	1	0	2
Conger, g	0	0	0
Berse, g	0	0	0
	2	0	4

GREENS.

	G.	F.	P.
Gunzelman, f	1	0	2
Glover, f	1	1	3
Mead, c	0	0	0
Frost, g	0	0	0
Murray, g	1	0	2
	3	1	7

REDS.

	G.	F.	P.
Gilmore, f	0	0	0
Johnson, f	0	0	0
Vail, c	0	0	0
Reed, g	0	0	0
Boice, g	3	3	9
	3	3	9

ORANGES.

	G.	F.	P.
Stine, f	3	0	6
Taylor, f	1	0	2
Dumont, c	0	0	0
Ostrom, g	1	0	2
Trotter, g	1	0	2
	6	0	12

—Advertise in the Daily Press.

Phone For It To-day

You'll never regret ordering a case of this rare, delicious beverage. The secret of its goodness lies in the fact that for Sixty Years masters of the Brewing Art have put their best knowledge and effort into producing

Bartholomay
Rochester
Apollo Beer

Intended for home, and used in the homes of those who want the best. Order a case from

Henry Haurand
Plainfield, N. J.
Telephone 229

"HOG WILD" RUNNERS IN BIG LEAGUES.

On nearly every ball club there are some players who are known in the frank parlance of the profession as "hog wild" runners.

The expression means that these players are bitten by a sort of "bug" which causes them to lose their heads when once they get on the bases. They cannot be stopped, oftentimes fighting with a coacher to go on to the next base, when it is easy to see that if the attempt is made the runner is doomed.

New York fans have often seen McGraw dash out into the line at third base, tackle Murray and throw him back on the bag. He is a "hog wild" runner, and with him on the bases the duties of a coacher become most arduous. He will insist on scoring if he is not stopped or does not drop dead.

Some youngster was coaching on third base in a game with Boston in the summer of 1911, and the Giants had a comfortable lead of several runs. Murray was on second when the batter hit clearly and sharply to left field. Murray started and with his usual intensity of purpose rounded third base at top speed, bound to score. The ball was already on the way home when Murray, about ten feet from the bag, tripped and fell. He scrambled safely back to the cushion on all fours. There was nothing else to do.

"This is his third year with me," laughed McGraw on the bench, "and that's the first time he has ever failed to try to score from second base on a hit unless he was tackled."

HOPE JUNIOR FIVE HANDED A DEFEAT

Close Game Won by the Orange A. C. on the Hope Court.

A junior basketball team representing the Hope Chapel boys' club was defeated by the Orange A. C., of this city, last night, on the former team's court by the score of 21 to 20. LaPorte and Seidel starred for the winners while Duncan and Bunn occupied the centre of the spotlight for the losers.

The score:

ORANGE A. C.

	G.	F.	P.
LaPorte, f	6	3	15
Townley, f	2	0	4
Seidel, c	0	0	0
Taylor, g	0	0	0
Burner, g	0	0	0
Mantz, g	1	0	2
	9	3	21

HOPE CHAPEL.

	G.	F.	P.
Duncan, f	4	0	8
Bunn, f	4	0	8
Muir (Robert), g	0	0	0
Schlick, c	1	0	2
McCormick, g	1	0	2
Schlick, g	0	0	0
	10	0	20

HOPE CHAPEL PRELIMINARY.

As a preliminary appetizer to the Hope Chapel-First Presbyterian game at Hope Chapel tomorrow night, the Hope second five will lineup against the second team representing the Scotch Plains Parish House. On the previous occasion when these two aggregations met the game turned out to be a close and interesting one and tomorrow night's game ought to bt a duplicate of the initial game.

—Advertise in the Daily Press.

INDEPENDENT FIVE DEFEATED MYSTICS

A Rough Game Results in Many Fouls on the Part of Both Teams.

One of the roughest games of basketball ever witnessed in this city was played on the stage at the Plainfield theatre, last night, when the Independent Five defeated the Mystic Five by the close score of 30 to 26. Fouling was frequent and deplorable and the offenders were pretty evenly divided up among the ranks of both teams. The contesting aggregations were composed of players of various amateur quintets in this city and the lineups presented were formidable enough and a good game might have resulted but for the frequent exhibitions of rough-house.

The score:

INDEPENDENT FIVE.

	G.	F.	P.
Townley, f	4	2	10
Day, f	7	2	16
Burner, c	0	0	0
Spencer, g	2	0	4
Abrams, g	0	0	0
	13	4	30

MYSTIC FIVE.

	G.	F.	P.
Jachan, g	1	0	2
Gennerick, g	0	0	0
Angleman, c	0	0	0
Moulton, c	5	1	11
Darling, f	4	2	10
Seal, f	1	1	3
	11	4	26

Referee, Thompson; umpire, Dunning; timer, G. L. Apgar; scorer, Post; time of halves, 15 minutes. Score at end of first half, Independent Five 12, Mystic Five 3.

CONQUERORS MEET.

When the Hope Chapel and First Presbyterian basketball teams meet on the Hope court tomorrow night one of the best games of the season will probably be the issue. Both of the teams have a win to their credit over the Y. M. C. A. Ajax and many are anxious to see what they can do against each other. Hope Chapel has not been defeated in three years by a Sunday-school quintet and the players are naturally reluctant to drop their initial contest.

ELKS BOWL TONIGHT.

The Plainfield Elks' bowling team will go to Queensboro tonight, where they are scheduled to roll a three-game match with the antlered leaguers of that place. This is the series that was scheduled to be rolled last Monday night but was cancelled by the Queen City delegation because several members of the team had important business engagements.

MEMBERSHIP CAMPAIGN.

All of the members of the Y. M. C. A. senior department are preparing for a grand finish in the class membership caimpaign which closes tonight. The Orange team is now in the lead but it has been rumored that it will be deposed before night-fall and the point score of the winner will be materially increased by the outcome.

AJAX VS. BOUND BROOK.

On the Y. M. C. A. court tomorrow night the Ajax basketball team will line up against the strong Bound Brook High School aggregation. The Bound Brook team has been putting up fast contests against many scholastic combinations in New Jersey and Pennsylvania and a good game is expected when they invade the local association.

COLOR LEAGUE PICTURE.

Physical Director Ostlin, of the local Y. M. C. A., has issued an invitation to all members of the association's senior department to be present next Tuesday night when a group picture will be taken. Paul R. Collier is the executioner.

SCHEDULED FOR TONIGHT.

Jimmy Clabby vs. George Brown 10 rounds, at Milwaukee.

Clarence Ferns vs. Tommy Howell 15 rounds, at St. Joseph, Mo.

Joe Rivers vs. Frankie Russell, 10 rounds, at New Orleans.

W. & J. SLOANE

ESTABLISHED 1843

Newest Designs in DOMESTIC RUGS For Spring 1913

In this early display of our latest effects in Domestic Rugs for the forthcoming season, we exhibit hundreds of artistic patterns in all of the best colorings and most desirable weaves. The fact that our patterns possess more decorative value than those usually shown elsewhere will become perfectly apparent upon comparison.

WILTON RUGS

9 ft. x 12 ft., - - at $39.00 to $60.00

HEAVY PILE RUGS

9 ft. x 12 ft., - - at $50.00 to $60.00

AXMINSTER RUGS

9 ft. x 12 ft., - - at $24.75 to $40.50

BRUSSELS RUGS

9 ft. x 12 ft., - - at $28.25 to $31.75

Other sizes, from 22½ in. x 36 in. to 11.3 ft. x 15 ft., are carried in stock, at proportionate prices.

"CHAUMONT" Seamless Rugs are obtainable in widths up to 20 feet. In this deservedly popular, high-grade floor covering, we offer a great variety of rich colorings, in both plain and figured effects.

16 regular sizes in stock; 9 ft. x 12 ft. size, at $50.00.

FIFTH AVE. & FORTY-SEVENTH ST., NEW YORK

STORE CLOSES SATURDAY AT 10 P. M.

THE DAVID STRAUS CO.

305-307 BROAD ST. 21 W. PARK ST.

NEWARK, N. J.

IN NEWARK'S BEST CLOAK AND SUIT DEPARTMENT.

Women's & Misses' Coats Now at ½ Price

AT $4.98—Value $10.00. (Alterations Free). Good looking, serviceable garments at one-half their original price. The coats are smartly cut in jaunty straight lines. Among the assortment are chinchillas with velvet collars, bound with silk braid. Nobby mixtures and double-faced coats.

AT $7.98—Value $15.98. (Alterations Free). Coats that have much style and beauty. Swagger models of chinchillas, diagonals, mixtures, checked and plaid back materials with plain and belted backs and snake or shawl collars, all finished with handsome frogs or large buttons

AT $10.98—Value $19.98. (Alterations Free). The variety at this price is especially large and handsome. There are stunning chinchilla coats with self-colored velvet collars; rich looking, satin lined boucle coats with deep pockets and plush collars and other handsome models of cheviot, zibeline, mixtures and double-faced materials.

THE DAVID STRAUS CO., NEWARK

WIRELESS SUPPLIES

We carry a full stock of Amateur Wireless Supplies, some of the stock as follows: Spark Coils, Leyden Jars, Telegraph Keys, Sounders, Buzzers, Tuning Coils, Receivers, Condensers, Wire of all kinds, Lightning Arresters, etc.

We also carry a full line of Electrical Supplies.

Special prices given on Wireless Sets.

Prices are made at the lowest possible figure.

Call in and look over our stock.

FOR SALE BY

Gayle Hardware Co.

General Hardware and Housefurnishings

'Phone 398 Front Street and Park Avenue

3 MODES OF HOUSECLEANING

FIRST—The Reliable **Broom.**

SECOND—The Bissell Carpet Sweepers; ball bearing and assengevcle bearing.

THIRD—The Simplicity Vacuum Cleaner, which is operilly equipped hand, and one is all that is required to do the cleaning. ges than other o operate and not easy to get out of order. Prices—

$15.00 and $20.00.

We also have the Eureka Elect Vacuum Cleaner, which for itself; prices—

$35.00 and $43.00.

Demonstrations free.

F. A. KIRCH & CO.

HARDWARE, TOOLS, CUTLERY.

205 PARK AVE. 'Phone 578

THREE ARE IN RACE FOR GOVERNORSHIP

To Launch Katzenbach's Boom a tDinner—Fielder and Wittpen Active.

Trenton, Jan. 31.—It was announced here yesterday that the boom of former Mayor Frank S. Katzenbach, of this city, for the Gubernatorial nomination on the Democratic ticket would be formally launched at a dinner to be given in his honor in this city February 11. This will mean a three-cornered race for the coveted prize and the campaign before the primaries promises to be an exciting one.

Friends of Senate President James F. Fielder in Hudson are arranging the organization of the James F. Fielder League of New Jersey. This league will be born this evening in Philip's Hall, Jersey City, and will be the signal of the springing into life of branches all over the State. It is said a State conference of Fielder men will be held within a week.

Mayor H. Otto Wittpenn, of Jersey City, who has been an avowed candidate for a long time, is rallying every friend he has to his standard and all three men will leave nothing undone to secure successes once they have become avowed candidates.

SOMERSET JUDGESHIP FOR STEELE LIKELY

Saunders' Choice Considered to Have th eBest Chance to Land the Job.

Somerville, Jan. 31.—Governor Wilson has not yet given any indication as to whom he will appoint as Judge of the Somerset County Court to succeed Judge Case, although the latter is very desirous of being relieved of the duties Mayor William V. Steele is now looming up as a formidable candidate, so it is said.

W. L. Saunders, of North Plainfield, who recently resigned from the State Democratic Committee because he was displeased with action of Banking Commissioner George L. La Monte in reference to the judgeship, has urged Governor Wilson to name Mr. Steele. He was emphatic in his denial that Mr. Steele was an anti-Wilson man. The majority of the Democratic County Committee is declared to have informed Governor Wilson that it favored Mr. Steele and a number of other influential Democrats from the county have done likewise.

It may be several weeks before the appointment is made because of the difficulties of the political situation.

WILL VOTE AGAINST PRUDENTIAL TAX BILL

Bergen County Assemblymen to Oppose Measure to Tax Insurance Dividends.

Trenton, Jan. 31.—That three Bergen county assemblymen will vote against the passage of the Assembly bill No. 57, introduced from Essex county, providing for the taxation of the dividend fund of the Prudential Insurance Company so as to benefit the city of Newark, became known when Assemblymen Hennessy, Agnew and Zisgen gave out a statement to that effect

The bill was introduced at the behest of City Attorney "Jim" Nugent, of Newark, it is said. He is seeking to increase the revenue for Newark and worked the bill into the Assembly. The statement by the Bergen county men was made in answer to hundreds of letters from their constituents, as it would be impossible to answer them personally. The statement follows:

"The members of Assembly from Bergen county having received various protests from citizens of the county against the passage of Assembly bill No. 57, a bill to impose taxation by the city of Newark upon the deferred dividend funds of the Prudential Insurance Company, desire it to be known that as they are at present informed their intention is to oppose the passage of the proposed act. This means of communication is taken because of the great number of letters received by the delegation from their constituents and the impracticability of personally answering each letter."

It is likely that the Union county members of the Assembly, William A. Leonard, Hugh McLaughlin and John J. Griffin, will receive letters also, as Prudential Insurance Company agents have been urging local policyholders to ask their representatives in the Assembly to vote against the bill, as it would deprive them of the dividends accruing from their weekly payments.

The desirable boarders are not all satisfied with their present boarding houses. Your ad will interest some of them.

German Valley.

Mrs. Hiram H. Shepherd and daughter, Miss Mary C. Shepherd, of Bound Brook, are visiting Elmer E. Beams and daughters, Misses Grace A. and Linnet V. Beams, in Chester.

The condition of Marshall A. Sayre, of Chester, who has been ill from heart trouble for several weeks, shows little improvement.

Owing to the death of her mother, Miss Linnet V. Beams, of Chester, will not resume her studies in the Trenton State Normal School for the remainder of this school year. She will take up her work again next September.

Mrs. Chalmers L. Crist, of Plainfield, is visiting her parents, Postmaster and Mrs. Jacob W. Welsh, in German Valley.

New Providence.

In accordance with a custom which she has observed annually for many years, Mrs. Henry Peck, of Springfield avenue, tendered a dinner Wednesday night in honor of Mr. Peck's birthday. Eleven years ago Wednesday Mr. Peck moved to this town with his family from Summit. Only members of the family were present at the dinner.

The class of 1913 in the borough schools has thirteen students, but the ominousness of the fact is softened by the assertion of Principal Francis M. Burdick that probably ten of them will graduate.

The borough Board of Education is considering plans for an addition to the Lincoln School, a four-room edifice. Four additional rooms are needed. The Board is using the old building temporarily.

High Bridge-Califon.

While arranging to visit at Newark Wednesday, Mrs. John W. Hoffman, of Califon, fell down a flight of stairs and sustained a fractured shoulder.

Mrs. Gottlieb Schantz, of Spring Valley, has returned from a visit in Newark.

Frank Hoffman, of Lower Valley, is visiting his sisters in Newark.

Former Justice John H. Moore, of Middle Valley, is ill.

Lester Sutton, a student at Lehigh University, is visiting his grandparents, Mr. and Mrs. John Neighbour, Sr., at Califon.

John Transue, of High Bridge, disposed of his household effects at auction yesterday.

Mrs. Sarah Schuyler is seriously ill at her home at Mountainville.

Hunterdon County.

The committee of Lebanon Township caused large speed limit signs to be placed at each end of the village of Glen Gardner, Wednesday.

Mrs. Eugene Hazle, of Wilkes-Barre, Pa., is visiting relatives in Glen Gardner.

Mrs. William Holjes is ill at her home in Pattenburg.

Mrs. Mary Cross, of Pattenburg, is visiting relatives in Trenton.

William T. Howley, of Hampton, is in New York.

Mrs. Stacy B. Emmons, of Annandale, has been taken to a hospital in Philadelphia for an operation.

The Ladies' Aid Society of Pattenburg will hold an entertainment, entitled "The Afternoon Tea Party," February 21.

Chicken-pox has broken out among the school childden of West Portal.

Miss Ella Alpaugh is ill at her home near West Portal.

Surveyors have been running the lines of the lands of the New Jersey Sanitarium at Glen Gardner this week.

AUTO BANDITS' TRIAL.

Paris, Jan. 31.—Not since Mme. Steinheil was tried several years ago for the alleged murder of her husband and mother-in-law, has a trial in Paris excited the intense interest exhibited in the cases of the surviving members of the Bonnot-Garnier gang of motor bandits, who will be called to the bar next Monday to answer to a long list of charges of robbery and murder. Though a number of the gang, including the most prominent leaders, met death in resisting the sensational siege by the police some months ago, there are still twenty-one members who are to be tried. For the accommodation of the unusually large number of prisoners a special dock has been built in the assize court at the Palais de Justice. It has also been deemed advisable to construct in the courtroom a large glass case for the numerous exhibits, including an amazing assortment of revolvers, carbines, daggers, slungshots and other weapons found on the prisoners when they were taken into custody.

John I. Mitchell, of West Fifth street, who recently suffered a stroke of paralysis, continues to remain in a serious condition.

Miss Ethel E. Humphrey has removed from 161 East Front street, to 475 West Front street.

Store Closes Saturday at 9 P. M.

HAHNE & CO.

IMPORTERS NEWARK'S STORE BEAUTIFUL RETAILERS

Broad, New and Halsey Streets.

WE GIVE AND REDEEM SURETY COUPONS

Odds and Ends Men's and Boys' Clothing

We have just completed inventorying the clothing stock, and we have taken all the odds and ends of Suits, Overcoats, Raincoats and Trousers for both men and boys—garments of which we find only one or two of a kind; some slightly mussed from being handled; and we are going to sell all of them, low and high priced garments **AT HALF PRICE.**

Some will be marked even less than half, but we won't blow about that. We simply present the opportunity to you to effect this saving in good winter suits and overcoats, if you can find something to fit you and please you otherwise, and doubtless you can.

Men's and Boys' $4.98 Garments $2.49.

Men's and Boys' $10 Garments, $5.00.

Men's and Boys' $12 Garments $6.00.

Men's and Boys' $15 Garments $7.50.

Boys' Suits and Reefers, $3.98 kinds $1.99.

Boys' Suits and Reefers, $2.98 kinds $1.49.

3,000 Yds. American Calicos

A pleasing collection of these very useful washable calicoes which so many women find good use for; ready for you tomorrow at **4½c yard.**

White Grounds with Colored Figures

Gray Grounds with White Figures

Blue Grounds with White Figures

Blue Grounds with White Stripes

White Grounds with Colored Stripes

Gray Grounds with White Stripes

4½c Yard

Sold on Bargain Table No. 15

No Mail or 'Phone Orders Accepted

Makers' Sample Curtains

A BIG DISPOSAL TOMORROW.

On a special table on the Main Floor we will have assembled tomorrow morning a big lot of **Manufacturers' Samples of Net and Muslin Curtains.** There are many patterns that you can match in pairs. We bought them most advantageously and we do not hesitate to share our bargains with you, and we have marked them at prices that will move them speedily and create a whirlwind of buying from the time the doors open in the morning.

Values .....35c, 50c to $1 the strip

Special prices .....15c, 20c up to 50c

Winter Millinery Trimmed and Untrimmed Hats

IN A FINAL DISPOSAL SALE.

This is a clearance that will be a clearance, for we have fixed such prices on these winter hats, both trimmed and untrimmed and on some ostrich plumes that there ought to be a quick disposal, for who will hesitate to pay these prices.

TRIMMED HATS.

95 Trimmed Hats in various good models, all up-to-date; wearable now and for many weeks to come; some of fine imported materials; values running from $4.95 to $25; to be sold tomorrow at **$1.50 to $7.50.**

Semi-Mourning Hats, neatly trimmed; worth $5.95; will go in this sale at. . **$2.45**

UNTRIMMED HATS.

Many of this season's shapes and best colorings are to be disposed of as follows—

$1.45 Women's Untrimmed Hats 25c.

$2.95 Women's Untrimmed Hats 75c.

$3.95 to $9.95 Women's Untrimmed Hats $1.50.

$1.45 Girls' Untrimmed Hats 45c.

Ostrich Plumes

$1.45 Black French Plumes 75c.

$1.95 Black French Plumes $1.

$2.69 Black French Plumes $1.50.

$2.95 Black French Plumes $1.75.

$3.95 Colored Willow Plumes $1.95.

8,000 Pairs Women's Gloves

Worth $1.50 and $2, to Go at $1.19.

We will have all we can do to wait on the people who come for these gloves tomorrow—we are confident of that, for every woman knows the worth of the T. N. Foster & Co. make of gloves—a make that has been a standard for many years and which has present great popularity.

These are real **French Kid Gloves,** all new, fresh and fine, in the latest Spring shades, such as light mode, beaver, butter, pearl gray, brown, various tans, and black and white, and they are in all sizes from 5½ to 8. We know you will be delighted to buy these $1.50 and $2 gloves, beginning tomorrow at **$1.19**

100 DOZEN NEW

89c Shirts 59c

These shirts have just been opened up. They are all the newest Spring patterns of extra quality percales, in light and medium shades, in stripes; also of plain chambray; truly a beautiful array of shirts; newest novelty buttons to match the various shades of cloth, to bring them right up to date; plain bosoms, coat styles, with cuffs attached; perfect in every detail; surely the finest shirt we have ever sold at the price; ready for you tomorrow at 59c

Hahne & Co. Broad, New & Halsey Sts Newark, N. J.

FURNACE WORK A SPECIALTY

Heating and Plumbing Counsel

WE ARE READY at all times to help you plan the plumbing and heating in your home and give you the best prices on the best quality of fixtures. Our experience, our large stock of "Standard" plumbing fixtures and our efficient working force combined, can make your bath-room a model for comfort, convenience and beauty. Talk over your building and repair plans with us and get our estimate on your plumbing and heating. All repair work is neatly and promptly done.

P. A. McVoy
PLUMBING AND HEATING
Telephone 896.
266 East Front Street, Cor. Washington. 1 3 1mwf

Electric Irons, Electric Stoves, Electric Toasters, Electric Pads, Electric Chafers, Electric Percolators

Joseph W. Gavett
WEST FRONT STREET

WHY NOT TAKE OUT AN AUTOMOBILE POLICY NOW AGAINST FIRE, AT 1½ PER CENT.

J. E. CURTIS, 183 NORTH AVENUE. PHONE 192

Arrival and Departure of Mails

At Plainfield Postoffice

February 1, 1913.

NEW YORK MAILS. Arrive—5:30, 8:00, 8:40, 11:45 a. m., 1:30, 2:30, 5:00, 5:30, 8:30 p. m., 12 midnight. Close—6:30, 8:00, 9:00, 10:45 a. m., 12 noon, 2:00, 3:50, 5:50, 7:45, 9:00 p. m.
SOMERVILLE AND EASTON. Arrive—8:40, 10:00 a. m., 12:30, 3:15 and 7:00 p. m. Close—6:30, 8:00 a. m., 1:30, 4:30 p. m.
PHILADELPHIA—Direct. Arrive—5:30, 8:00, 9:40, 11:45 a. m., 12:30, 2:30, 7:00 p. m. Close—6:30, 11:30 a. m., 1:30, 7:00, 9:00 p. m.
THROUGH FAST MAIL FOR EAST. Close—12 noon, 2:00, 3:50, 5:50 p. m.
DIRECT THROUGH FAST MAIL FOR WEST. Close—6:30, 11:30 a. m., 1:30 5:00 and 9:00 p. m.
DIRECT SOUTHERN MAILS. Close—6:30 a. m., 1:30, 7:00 and 9:00 p. m.
PENNSYLVANIA. West of Easton. Close—6:30 a. m., 1:30, 5:00, 7:00 p. m.
ELIZABETH—Direct. Arrive—5:30, 8:40 a. m., 12 noon, 2:00, 5:50, 9:00 p. m.
NEWARK—Direct. Arrive—5:30, 8:45 a. m., 1:30, 2:30, 5:30 p. m. Close—6:30, 8:00, 9:00 a. m., 12 noon, 2:00, 3:50, 5:30, 5:50, 9:00 p. m.
WATCHUNG. Arrive—1:00, 6:45 p. m. Close—9:00 a. m., 2:30 p. m.
WARRENVILLE. Arrive—1:00 p. m. Close—9:00 a. m.
SUNDAY MAILS. Office open from 9:30 to 10:30 a. m.
Mail closes at 6:15 p. m.

E. H. BIRD, P. M.

L. Moraller & Son
WATCHMAKERS and JEWELERS
WATCHES, CLOCKS and JEWELRY
Fine Watch and Clock Repairing Specialty.
219 Park Ave. Plainfield, N. J.

SMALLEY BROS.
BUTCHERS
CHOICE MEATS
GAME IN SEASON.
ROASTING AND BROILING CHICKENS A SPECIALTY
BERKSHIRE SAUSAGE (none better).
Orders called for and delivered.
Telephone 88-A.

J. C. POPE & CO.
INSURANCE AGENTS
110 East Front St., Plainfield, N. J.

The New Telephone Directory

For the New Jersey Division
Goes to Press
Saturday, February 1, 1913

Your name will appear in the new Directory if you arrange for telephone service on or before that date.

In saving time and labor, in making your home more comfortable, in building business and in reaching friends quickly, the telephone has no equal.

Why wait until an accident or emergency causes you to regret that you do not have a telephone? Arrange today to have one installed and enjoy its benefits every day in the year.

Rates are Low and the Service Efficient.

Our Commercial Office will gladly give you full information. Just call, telephone or write.

Get your name in the new book!

NEW YORK TELEPHONE CO.

A. B. WILSON, Local Agent,
109 East Fourth Street, Plainfield, N. J.

PHOTOS MATZEN

LARGE PICTURE FREE!
With one dozen of our 1a Cabinet Photographs we will give free one large (16x20 in.) Platinograph for framing.

CHRISTIAN F. MATZEN
The Photographer.
131 E. Front St. Tel. 867-W

LADIES' FASHIONABLE TAILOR
Each garment is man-tailored throughout, and shows the highest degree of perfection in artistic workmanship and fit.
A perfectly fitting, stylish gown is much admired by everybody. That is the kind I make.
Fair prices—best work—fine materials—correct styles—and perfect fit.
M. PERLMUTTER, 436 WATCHUNG AVENUE. Telephone 843-J
10-1-tf tu th f s

NOTES FROM LABOR FIELD

The Bell Telephone Company has 175,000 employes on its payroll.

Twenty-seven States enforce sanitary regulations in factories.

There are one hundred thousand union machinists in this country.

To improve the slum district Los Angeles society will build cheap houses for workmen.

Farm wages with board in the United States averaged for men $10.09 a month in 1866; $13.83 in 1875, and $20.80 in 1909.

Rhode Island and South Carolina have prohibited the employment as night messengers of boys under twenty-one and eighteen years, respectively.

Savannah, Ga., electricians, who were organized a few months ago, have established one of the best unions in the city. The membership includes every eligible electrician.

The number of wage earners in the automobile industry in the United States is 75,721, and the automobile wage standard is said to be estimated somewhat higher than that of other industries.

A bitter fight has been started against the company of so-called "Pluck Me" stores conducted by the steel and iron and coal and coke companies operating in the Pittsburg district in Pennsylvania.

The International Brotherhood of Bookbinders asserts it has gained in membership about one thousand in the last four months, and now has a total membership in good standing of about eleven thousand.

For the first time since the I. W. W. strike, last spring, the full complement of laborers is now at work on the western division of the Grand Trunk Pacific. There are now 2,500 men working in the construction camps.

More than twenty thousand men of the warships of the United States Atlantic fleet contributed twenty-five cents each for a wedding present to Miss Helen Gould in appreciation of what she has done for the service.

There are only 425 factory inspectors in the whole country to care for 268,491 manufacturing and industrial establishments, spread over an area of 3,024,507 square miles and engaging an average of 6,615,046 wage earners.

Of thirteen State legislatures in which child labor bills were introduced last year, ten passed laws on the subject. The tendency is toward shorter hours with higher minimum age restrictions and the prohibition of night work.

Forty-eight national and international unions report the following benefits of organization for the year: Total increase in wages, $30,188,088.68; total reduction in hours of labor, 21,113,093; wages represented by reduction in hours by labor, $6,270,980.72.

A ten per cent. increase in pay has been granted by the Natonal Lines of Mexico to mechanics in all shops of the system, following a strike that all but tied up the service on the several thousand miles of railroad operated by the Mexican government recently.

North Branch.

Robert B. Beatty returned to his home in North Branch yesterday, after a visit to Mr. and Mrs. Edwin B. Lever, in Newark.

John A. Glaser, of Irvington, is visiting his parents, Mr. and Mrs. J. Christopher Glaser, here.

Albert Johnson, of New Brunswick, is visiting Mr. and Mrs. D. Newton Welsh here.

The Christian Endeavor Society of the Reformed church will hold an entertainment and sociable tonight at the home of Mr. and Mrs. John N. Little.

Mrs. Robert B. Stryker returned today to her home near Pluckemin, after a visit to Mrs. George VanNest in Plainfield.

August Blanten has sold his farm near Pluckemin to J. P. McCann, of New York, who expects to spend about $3,000 in remodeling it for a country residence.

Mrs. Clarence Van Fleet and Miss E. W. Ten Eyck are visiting Mrs. Edwin C. Housel at South Branch.

Rev. and Mrs. Isaac Sperling entertained the Winter Nights Club at the parsonage of the Reformed church at South Branch, last night. Mr. Sperling gave an address on "Holland."

F. A. Gray and family, of Bound Brook, are visiting Mr. and Mrs. Augustus Bechtold at Harlingen.

Mrs. Mary Schenck, of Neshanic, is visiting Mrs. Isaac Hoagland at South Branch.

Miss Mary Martine returned to her home in New York yesterday, after a visit to Miss Mary Lane at Neshanic Station.

Mrs. Lewis Tingley, of Flagtown, is a guest of Mrs. D. V. Rynearson at Neshanic.

—Use Press want advs.

LECTURE ON HYGIENE FOR SCHOOL TEACHE

County Superintendent to D tribute Pamphlet on Mental Training Idea.

County Superintendent of Schoo Savitz has received from the Stat School Commission copies of an ad dress made by Dr. L. F. Barker before the National Committee for Mental Hygiene at the Fifteenth In ternational Congress held recently in Washington. The copies are intended for distribution among the teachers of the county. The speech deals with some phases of the mental hygiene movement and the scope of the work as adapted to the public schools.

"The teachers of our schools should gladly join in the campaign for mental hygiene," Dr. Barker says, "for teachers have been among the first to notice among children great differences in regard to the assimilation of education. Until the reasons were made clear, some teachers unjustly blamed children slow to learn; other teachers, discouraged, unjustly blamed themselves."

Dr. Barker says that in this campaign of education the general public, physicians, clergymen, lawyers, legislators and school teachers must be taught the particular truths regarding mental hygiene which they can best apply. Only a minority of the pubic know that from forty to fifty per cent. of all severer cases of mental disorder are due to known and well-defined cases, preventable by means with which we are now acquainted, the physician asserts.

Continuing, he states that twenty-five per cent. of the patients admitted to institutions for the insane and a large proportion of criminals in confinement have brains that have been injured by the abuse of alcohol. There are about 250,000 insane people in the United States today and that number is increasing at the rate of three or four per every thousand of increase of population, he declared.

"Suicide," Dr. Barker said, should excite the sympathy rather than the moral judgment of those who think humanely. There is a growing tendency to recognize the dependence of criminal as well as all other acts upon the mental state of the agent, and of the latter, in turn upon the functions of his bodily organs."

School physicians are becoming more expert in distinguishing between inborn and acquired defect, he says, with the result that the special classes for "feebly endowed," "backward," and exceptional children were established and removed a great burden from the schools and teacher.

Westfield.

Westfield has a night school with an attendance of about 200.

E. H. Nelson and family left yesterday for Havana, where they will stay three months. They will visit Panama.

John Mitchell, foreman for the Deitz Engineering Company, in its Westfield work, is seriously ill at his home in Plainfield from a stroke of apoplexy.

Whitehouse.

A shooting tournament will be held at Pottersville tomorrow afternoon under the direction of the Pottersville Gun Club. The program will be started at noon.

The Township Committee will meet at the hotel in Lebanon next Monday.

The Christian Endeavor Society of the Reformed church at Pittstown will observe Christian Endeavor Day Sunday by giving a special service. The topic will be "Christian Endeavor Principles." A short address will be given by Rev. Thomas M. Simonton.

John Everson, of Phillipsburg, is spending a few days at Lebanon visiting his daughter, Mrs. R. A. Byerlee.

In St. Luke's Hall at Pittstown, February 20, Rev. G. R. Maguire, of Plainfield, will deliver a lecture on "Lights and Shadows of a Dark Continent."

The chapel building committee of the Reformed church at Lebanon has made its final report and has been dismissed by the consistory. The new chapel cost $3,381.53, the furniture, and this money was collected by subscription, with a balance left in the treasury.

Mr. and Mrs. Thomas H. Whitehouse, and Mr. and Mrs. Howard Housel, of South Branch, are visiting Mr. and Mrs. David Housel at Centreville.

Joseph Van Fleet, of Milltown, is visiting his brother, Adrian V. Van Fleet, who is ill at Centreville.

Mrs. Harry Webb and daughter Miss Mabel Webb, of Trenton, returned home yesterday after a visit to Mr. and Mrs. George H. Webb in Centreville.

Classified advertising will find a business backer for any good proposition.

Golden Oak Dining Chair
Actual $1.50 Value
69c
Heavy frames, solid oak, golden finish; spindle back; brace arm, with cane seat.

Ludwig Baumann & Comp'y
America's Greatest Furniture House
49 & 51 Market St.
NEWARK, N. J.
New York Store—Block 8th Avenue—35th to 36th Street

Early English Rocker
Actual $9 Value
4.49
Early English rocker, carved back with cobbler seat; best construction

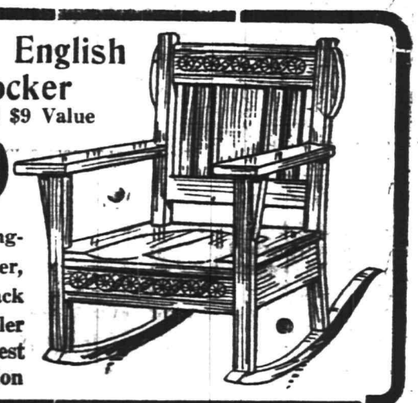

OPEN SATURDAY EVENINGS UNTIL 10 O'CLOCK

OUR FEBRUARY FURNITURE SALE

is launched with an array of values that make it at once the most important money-saving event this store has ever held. Our regular lines have been reinforced with a number of advantageous purchases from the recent furniture expositions of Grand Rapids and New York. These goods were bought at a remarkably low figure and are offered to you on the same money-saving basis. Every article is warranted to be fully up to the usual standard maintained by "AMERICA'S GREATEST FURNITURE HOUSE" regardless of the prevailing low prices. As a special feature for the opening of our 1913 FEBRUARY SALE we present an

Extraordinary Offering of Chiffoniers

embracing the entire surplus stock of two of the most notable chiffonier makers in the country, including an endless assortment of styles, woods and finishes at prices

THAT ARE ALWAYS THE LOWEST

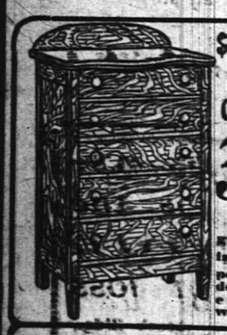

$8 Golden Oak Chiffonier
3.98
Solid oak, golden finish, highly polished, 5 deep drawers with wood pulls.

$12 Golden Oak Chiffonier
6.98
Golden oak finish, highly polished, deep drawers with wood pulls; plate mirror supported by shaped stanchions.

$25 Genuine Mahogany Chiffonier
12.98
Solid construction, serpentine front, plate mirror supported by nicely shaped stanchions.

$15 Quartered Oak Chiffonier
7.98
Golden finish, deep drawers with wood pulls, oval-shaped mirror supported by stanchions.

$12 White Enamel Chiffonier
5.98
Solid oak, white enamel finish, 5 deep drawers with wood pulls.

$40 Bird's-Eye Maple Chiffonier
23.98
5 deep drawers, serpentine front, beautifully carved claw feet, French plate mirror supported by carved stanchions.

Accounts Opened from $5 to $1,000
on small weekly payments.
Small Accounts Especially Invited.
WE GIVE FREE INSURANCE
When you make your purchase you receive a certificate which guarantees that in case of the death of the wage-earner of your family we will at once give you a receipted bill in full of your account without extra charge. WE PROTECT YOUR FAMILY AGAINST MISFORTUNE.
WE GIVE S&H STAMPS
WITH ALL PURCHASES AND PAYMENTS.

See Our $1 COMPLETE ROOM OUTFIT OFFER

One Dollar for a Complete Room Outfit
PAY ONE DOLLAR, select anything you need to furnish a room completely, and we will deliver the goods promptly to your home, and YOU CAN PAY THE BALANCE IN SMALL WEEKLY PAYMENTS.
No Club Fees—No Red Tape
No Strings to This Offer
No Extra Charges of Any Kind
To Our Customers: This offer is good for you, too, whether your account is still open or if you have closed it. Bring ONE DOLLAR and select whatever you need.

$30 Tuna Mahogany Chiffonier
14.98
5 deep drawers with wood pulls, swell front, oblong mirror supported by neatly shaped stanchions.

Brass Bed 5.98
Actual $15 Value
Heavy posts, with 5 substantial filling rods in head and foot, lacquered and perfect construction in every detail.

$60 THREE-PIECE PARLOR SUITE 29.50
Highly polished mahogany frames; heavily carved, massive claw feet; loose cushions, covered in silk plush.

White Enamel Bed
Actual $8 Value **3.98**
Very pretty design, scroll panel in head and foot, continuous post style. Finished in best baked white enamel.

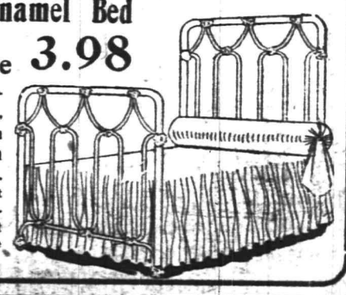

HOTELS.

...EN IN PLAINFIELD, N. J. STOP AT
THE QUEEN C'TY HOTEL
All Newly Furnished.
...a Carte Service Unsurpassed
P. FLOERSCH, Prop.
...M. FLOERSCH, Mgr.

HO.EL WALDORF
HENRY WINDHAM, Prop.
EAST FRONT STREET
Gottfried Krueger's Extra Beer on ...ght. Imported Wines, Liquo and Cigars. Hotel accommodations. ...and private Dining Room.

WEINMAN'S CAFE
GENERAL NEWS TICKER.
Stock quotations
Up to the Minute.
'PHONE 1527.

HOTEL SOMERSET
Under New Management.
Newly Painted and Papered throughout. Table Board and Rooms by Day or Week.
W. G. FEASTER, Proprietor.
...7 Somerset Street. Tel. 602-1.

HOTEL KENSINGTON
NORTH AVENUE
UNDER NEW MANAGEMENT
House Thoroughly Renovated.
147 NORTH AVENUE
SUNDAY DINNER—FROM 12:30 TO 2 P. M.—50 CENTS.

COAL DEALERS.

GEO O SILVERS COAL 147 WEST FRONT ST

TenEyck & Harris
Dealers in
LEHIGH VALLEY COAL.
...ffice Rowley's Drug Store, 216 W Front St. Tel. 2081-J-2.

TenEyck & Kelley
COAL
741 South Ave. Tel. 1155

R. L. CLINE
(Successor to C. H. Rugg & Co.)
BEST LEHIGH VALLEY COAL.
Yard and office 425 W. 3d St. Tel. 9..

N. MEYERS & SONS
COAL
COKE AND WOOD
...ffice tel. 1152-w. 121 Watchung A...
Yard tel. 1911-w
4th and Washington Sts.

Richard Parrott, Jr.
BEST GRADES LEHIGH
COAL
486 South Second St. 'Phone 1569

New Jersey Central
TRAINS LEAVE PLAINFIELD.
For New York—2.10, 3.41, 5.41, 6.36, 6.5..., 6.55, 7.22, 7.26, 7.44, 7.41, 7.58, 8.12, 8.30, 8.36, 9.42, 9.29, 9.53, 10.20, 11.20 a. m., 12.28, 12.58, 1.44, 2.39, 2.55, 3.22, 3.45, 4.12, 4.36, 5.39, 6.18, 6.40, 7.41, 8.27, 9.27, 9.30, 10.15, 10.36, 11.28 p. m. Sunday—2.10, 3.41, 5.41, 7.22, 7.58, 8.52, 9.34, 9.42, 10.37, 11.52 a. m., 12.33, 12.55, 1.22, 2.09, 2.39, 2.55, 3.17, 4.29, 5.34, 6.57, 8.12, 8.27, 8.36, 9.42, 10.28, 10.36 p. m.
For Newark—5.56, 6.27, (7.06 through train to Newark), 7.41, 8.36, 9.29, 10.20, 11.20 a. m., 12.28, 1.44, 2.39, 2.55, 4.12, 4.36, 5.39, 6.18, 7.41, 8.27, 9.20, 10.36 p. m. Sunday—7.23, 8.52, 9.34, 10.37 a. m., 12.55, 1.33, 2.55, 4.17, 4.29, 5.34, 7.14, 8.13, 9.42, 10.36 p. m.
For Easton, Bethlehem, Allentown and Mauch Chunk—5.18, *8.17, 9.47, 11.19 a. m., 2.00, xx6.43, (6.59 p. m., Easton only). Sunday—5.18, 10.24 a. m., 1.58, xx6.43, 7.06 p. m.
For Wilkesbarre and Scranton—5.18, 8.17, a. m., 5.43 p. m. Sunday—5.45, 10.24 a. m., 5.43 p. m.
For Long Branch and Asbury Park, etc.—3.41, 8.12, 11.20 a. m. (12.28 Saturdays only), 4.36, 6.18, 8.27, 11.28 p. m. Sunday—(12.58, 3.22 Red Band only), 3.41, 8.52 a. m., (2.09 Red Bank only), 3.17, 8.35 p. m.
For Atlantic City—3.41, 9.29 a. m., (12.28 Saturdays only), 3.48. Sunday—9.42 a. m., 2.09 p. m.
For Philadelphia—5.42, 7.39, 8.45, 10.43, 11.59*a. m., 12.42, 1.55, 2.45, 5.13, 6.21, 7.43, 8.47, 9.46, 10.43 p. m., 1.20 a. m. Sunday—5.45, 9.06, 10.43, 11.41 a. m., 1.44, 2.45, 3.42, 4.38, 4.55, 6.38, 8.4..., 8.47, 9.46, 10.44, 11.34 p. m., 1.20 a. m.
For Baltimore and Washington. Daily passenger—5.42 a. m., 12.42, 3.48, 6.44 p. m.
*Easton and Bethlehem.
...Mauch Chunk.
...ally equipped
...es than other
...bout the same
...ot fail to see it
...ready booked
...hese cars.
...ries orders shipped
...g and sauces.
...find it excellent and
...Economical.
...yourself the finest Groceries,
...and Vegetables.
...W. DUNN
...HE PARK GROCER"
...St. and Lincoln Place.

ON YOUR WAY
...ation stop and see Alex. Stilis...
...who has opened an up-to...
...on Depot Park, near Eastbound...
...special attention to children...
'Phone 1...

PAINTERS AND DECORATORS.

AGENTS FOR
LIKE TILE
The Sanitary Wall Covering
WOOD KRUSTA
CHROMOCHROME WASHABLE WALL DECORATION.
Interior Decoration a Specialty.
Woolston & Buckle
Painters and Decorators.
145 NORTH AVENUE.

Good Weather For Painting
is not over yet. There are plenty of fine days, all through the winter when painting can be done as well as in mid-summer; and it will last better, if the painter knows his trade. Twenty years has taught me how, and I employ only the best mechanics, who know how to paint in winter as well as in summer.
JAMES C. HANSEN
PAINTER AND DECORATOR
Dealer in Wall Paper, Paints, Oils, Varnishes, Glass, etc.
141 E. FRONT ST. TEL. 346

EDUCATIONAL.

HERR'S SCHOOL
Full and Special Courses, General Business Training. Day and Evening
Call, 'Phone (344), or write now
PLAINFIELD BUSINESS COLLEGE
Woodhull-Martin Bldg.
mwf

Plainfield Nickel Plating Works
506 WEST SECOND STREET.
TEL. 292-M.,
We will send for your Brass Bed, refinish and make it look like new and return in three days; also Curtain Poles and Rings refinished, and all kinds of plating done at short notice.
Call and give us a trial.
9 27 tf f-m

FOLKES & COX
LADIES AND GENTS TAILORS
SUITS MADE TO ORDER.
Remodeling, dry cleaning, dyeing and pressing. Special attention to monthly contracts for cleaning and pressing. Four suits and one overcoat cleaned and pressed at $1.50 per month.
328 Liberty St., corner Fourth.
'Phone 710-J. 10 29 1yr

ADVERTISEMENTS
—FOR—
NEW YORK HERALD
WORLD, TIMES, SUN, JOURNAL, TELEGRAM, AMERICAN, BROOKLYN EAGLE, GLOBE
—AND—
NEWARK EVENING NEWS
RECEIVED AT
PLAINFIELD DAILY PRESS
AT REGULAR OFFICE RATES.

AFTERNOON TEA
Is resumed at the
WOMAN'S EXCHANGE
207 Park Avenue
Daily from 3 to 5:30 p. m.

CALL AT THE
East Front St. GARAGE
For fine Auto Repair Work, Oils and Supplies, Gasoline 16c. Gallon.
180 EAST FRONT ST.

PLAINFIELD WINDOW CLEANING CO.
M. MERSTRICH, Prop.
Stores, Offices, Private Residences, New Buildings Cleansed, Scrubbed and Oiled.
Office, 121 Liberty St. Tel. 1945-W.

Hoagland's Express
Vans and careful and competent men for
FURNITURE MOVING
OFFICE 116 WEST SECOND ST.
Telephone 883-W.

Kindling and Grate Wood.
Prompt deliveries. Orders received at
89 SOMERSET STREET.
JOHN MOBUS.
P. O. Box 320. Telephone 19-F-4

KIVANTINOS & JELLING
Successors to Alex. Lusardi.
Foreign and Domestic Fruits, Choice Confectionery, Nuts, Cigars, etc.
111 W. FRONT ST Tel. 836-W

A. H. ENANDER
Sanitary Plumbing, Gas Fitting.
Steam and Hot Water Heating.
Contractor for Sewer Connections
125 WATCHUNG AVE

RITZ Inc.
BABCOCK BUILDING
CANDIES, ICE CREAM, DAINTY LUNCH

IN WOMAN'S REALM

The KITCHEN CUPBOARD

ORANGE SALADS.

If the blood is sluggish oranges are an excellent tonic. The fruit is also helpful for those who are troubled with headaches, biliousness or other disorders of the liver.

Orange salads or salads in which oranges are constituents should be served frequently.

A simple fruit salad consists of slices of oranges combined with nut meats.

Oranges With Herbs.

Orange and Watercress Salad.—Take five tart oranges and cut in thin slices and then quarter the slices. Mix one-third of a cupful of olive oil, one and one-half tablespoonfuls each of lemon juice and vinegar, one-third of a teaspoonful of salt, a few grains of mustard and a dash of paprika. Marinate the fruit with this mixture and serve on a bed of watercress.

Mint and Orange Salad.—Remove rind and white skin from the oranges. Break each in two and separate the sections of each half until they are but slightly connected and look fan shaped. Place each on a lettuce leaf, strew nut kernels over the orange, pour a spoonful of mayonnaise dressing on the fruit and flavor with mint. Mint leaves chopped fine may be strewn over it.

Refreshing Salads.

Orange and Lettuce Salad.—Take a small head of white lettuce, two large oranges and one small pineapple. Crisp the lettuce and arrange on individual salad plates. Peel the oranges and cut in half inch slices crosswise. Cut four half-inch slices of pineapple crosswise. Arrange one slice of pineapple between two of orange, place on the lettuce and pour French dressing over all.

Orange and Celery Salad.—Take the peel and white skin from some ripe oranges, cut them into rather thick slices and divide these into two or four portions according to the size of the fruit. Put the pieces of orange into a salad bowl with some crisp celery which has been cut into small pieces and masked with some sauce made according to the directions given below. Garnish the salad with cress and, if practicable, place it on ice for a short time before it is served.

For the sauce, put the yolks of two raw eggs into a basin, add a little salt, white pepper and half a teaspoonful of powdered sugar and work them with a wooden spoon for five minutes. Then stir in, drop by drop, a teaspoonful of tarragon vinegar, a teaspoonful of horseradish vinegar and half a pint of whipped cream.

Anna Thompson.

ON THE WING.

The Eton Jacket Again Worn by Modish Women.

Bolero coats of plain velvet in odd colors are frequently seen.

Cameos in wedgwood blue and shell pink are seen on hats and used for the fastenings of evening cloaks.

The well fitting slip is a very necessary garment in these days, and this

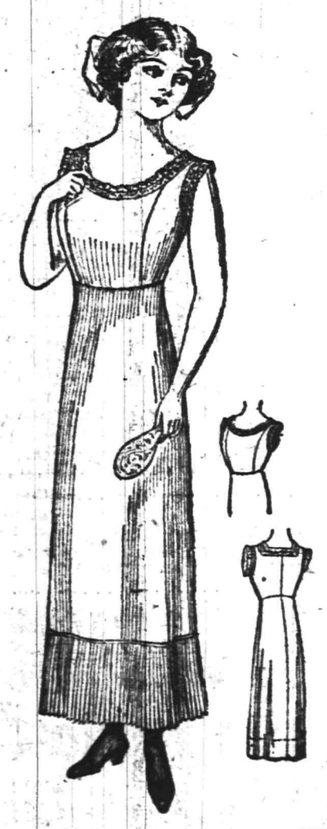

THE GOOD LOOKING SLIP.

one has many advantages. It is without bulk at the waist line and over the hips.

JUDIC CHOLLET.

This May Manton pattern is cut in sizes for girls of fourteen, sixteen and eighteen years of age. Send 10 cents to this office, giving number, 7715, and it will be promptly forwarded to you by mail. If in haste send an additional two cent stamp for letter postage. When ordering use coupon.

No. ..... Size .....

Name .....

Address .....

.....

—Advertise in the Daily Press.

Points for Mothers

Giving Your Child a Book.

"What kind of a book shall father bring you?" a small girl was questioned the other day.

"Oh, any book," came the reply with a happy nonchalance, "as long as it can be my very own and stay up in my room."

She voiced the craving of every child, says Carolyn Sherwin Baily in the Delineator. Your child needs his very own "five foot" bookshelf which he may grow up with and which will meet the needs of his developing and expanding imagination. But each book that we put on this nursery bookshelf should be selected having in mind what it is going to do for the child.

Will it frighten him? Will it hurt his appreciation of beauty by its rude colors and poor art? Will it give him warped, twisted ideas of his world?

Rather, will the book that you put into your child's hands make him happy? Will its illustrations help him to love good pictures? Will it teach him something?

If a child can have only four books it will be possible to give him between the covers of these four all that he needs in child literature during his earlier years.

One book should be very beautiful pictorially. Every baby loves color, and a good colored picture of one of his Mother Goose friends, his pet animals, his toys, will be a feast for his soul almost. He should be taught care in handling it, and turning its beautiful pages will be his happy privilege.

One book will answer the queries of our dear little "question mark." It should furnish material to be read to the child to help him understand his environment. Every child is wonderfully, buoyantly interested in animals and stars and trees and waters and the land of little creatures down under his feet. Too often we let his questions in regard to nature phenomena pass unheeded. Let us give him a book that will answer them.

Our third book will be a big, magical collection of child stories—those stories that take a child out of himself and into the places of fancy, stories that make children brave, happy, unselfish, good.

One more book, a doing one. It will be perhaps more a mother's book than the child's, for it will give hints and helps for keeping small hands active, child eyes wider open, child brains busy. It will be a book of games, of suggestions for child hand work, a book of child busy-ness.

With these four books or many books of each of these four classes a child will begin his home education in an efficient, result making way.

Rules For Rearing Babies.

Rules for rearing babies, accompanied by the statement that children are not to be regarded as luxuries by the poor, were given out recently by Mrs. George Herrick of Boston, who four months ago became the mother of a boy declared by a number of eugenic authorities to be the finest physical specimen that has come within their experience. Mrs. Herrick's directions are as follows:

"Three essentials are fresh air, light clothing and plenty of good nourishment.

"Society women should forego society's obligations and nurse their own children.

"Every mother should nurse her own child.

"Kissing and fondling of baby should not be permitted for one minute.

"Don't toss baby up in the air like a bouncing ball.

"One great secret of household economy is making your own and your children's clothing.

"Race suicide is the greatest evil of the day.

"The father contributes as much to the health or ill health of a child as the mother."

The Toys of 1913.

Modern toys for children are marvels of ingenuity. The latest is a model yacht about three feet long which runs by electricity with a motor and storage battery with a speed of 188 feet per minute. The motor is reversible, and it is steered from the wheel on the bridge. There are searchlights and running lights, which are operated by a switch. Naturally there are no sails and only one deck. There are two little lifeboats, and on the deck a small velvet seat with three miniature chairs and three wee cushions lend a suggestion of realism. A moving picture machine for home use, sold with an arrangement with the store to exchange the films, is another scource of unlimited delight to the active child.

Comfort For Baby.

Eiderdown flannel bootees for the baby are excellent for very cold weather. They are silk lined with pink or blue and ornamented with a small design in ribbon work. They are hand made and are washable. Bootees for the baby may also be had now made of corduroy, but either of these kinds should be exchanged for something of a lighter weight in a warm room or on mild days. A hot water bottle for the baby to hold and play with, so that its hands may be kept warm, is dressed as a rabbit doll called "Peter Rabbit." It holds one pint of hot water and is priced at $1.

SPRING FASHIONS.

A Look Ahead at the Coming Styles and Fabrics.

THE NEW COLOR CHART.

Ribbed Materials to Be Modish For Street Suits—Contrasting Effects Good For Smart Costumes—Cotton Velvets and Crepe de Chine Seem to Be Most Heralded.

For suits this spring all the ribbed goods will be favorites—the bedford cords, poplins, vigoreaus, diagonals and materials of this type. If it were possible to oust serge from its place at the head of the list it might be accomplished this season, for it is not as securely within the sartorial picture as it was formerly. All of these goods are very light in weight and very supple, so that the designer may drape or plait them, as fashion dictates. One of the new three piece suits in taupe poplin is completed with a coat whose skirt portion is plaited, while the skirt is draped both in front and in the back, but not more than six inches from the bottom.

Whether the style of wearing a jacket of one material with a skirt of another, perhaps even in contrasting col-

ONE GOWN ABOVE ANOTHER SUGGESTED HERE.

or, will meet with more favor this spring than during the winter remains to be seen. Among the suits ordered for the south at one of the exclusive houses there are several showing a skirt of striped material with jacket of the plain goods; also a skirt of checked material with a jacket in the plain coloring and skirts of cloth with jackets of broche crape.

It is in the cottons that the manufacturer has far surpassed any previous efforts. Where before this time has there been shown any cotton velvet? Not velvets with cotton backs, but velvets each strand of which is cotton. One of the loveliest of the new cottons is a crape with inch wide stripes of this cotton velvet. Still another new cotton is the broche cotton, which looks ridiculously like a velvet brocade, but which is made entirely of cotton. Cotton, the much maligned cotton, which has been used to adulterate woolens and linen, has now come into its own and is appearing in a guise that is quite as appealing and alluring as silk.

In woolens there are any number of delightfully soft, woolly stuffs which may at first suggest winter, but which are so light in weight that they will be comfortable in warm if not torrid weather. While the white and creamy tints are sure to be popular, there is a wonderful new color chart which has borrowed many a subtle coloring from the east, the conquerors of dyes. Queer greens and blues and browns, more subdued than those in favor this winter, are shown in the newest materials for the top coats.

The new spring gown from Paris suggests one complete trotteur dress unbuttoned to show another underneath. The buttoned outer gown is of smoke colored lansdowne, the petticoat being of charmeuse and the sash of oriental brocade. Buttoned walking boots in the new long vamp style show beneath the skirt.

Egg Salad.

Have the eggs boiled for at least half an hour. Roll fine four hard crackers. Make a dressing with one tablespoonful of butter, one teaspoonful of mustard, celery seed and salt to taste and half a cupful of vinegar. Separate the eggs and chop fine. Pour the sauce over them and add the cracker mixed with a little grated cheese and paprika. Serve on lettuce.

The Wilson Colors.

At a recent reception given to the wife of the president elect Miss Eleanor Wilson, the second daughter, was, of course, clad in a gown of Nell rose velvet. "Is that a 'Peggy blue' Miss Margaret is wearing and is 'Jessie lilac' the color of the gown of the youngest one?" one interested spectator asked another.

—To get in touch with the most desirable rooms and the best boarding houses—have Press Wants point the way.

Store Closes Saturday at 9 P. M. Others Days 5:30.
Telephone 5500—Market—Five Five Hundred.

L. S. Plaut & Co.

BEE HIVE New Jersey's Shopping Centre NEWARK
711 TO 721 BROAD STREET.

Remarkable Offer of Women's Reg.
$22.50 to $25 Chinchilla Coats

Stylish, smart models from our regular stock have been added to the coats remaining from our previous sale. Every one new. Made by one of the best coat manufacturers, in navy, brown, oxford and castor; embraced are models that fasten high at the neck with velvet or sealette collars; deep facings; beautifully tailored and perfect fitting; the saving is most noticeable; good variety of styles in sizes to fit all women, at $15

Girls' Coats; Big Bargains

Just received from a well-known New York manufacturer of girls', juniors' and misses coats; about 200 garments, representing the balance of his season's stock. These goods came to us at such a sensational reduction that we are in a position to offer them at savings ranging from $3.50 to $12.50. Can you imagine such extraordinary economies on garments that are splendid in all respects and all new this season? Bear that in mind.

GIRLS' REG. $7.50 TO $10.00 COATS—The materials are broadcloths, chinchillas and cheviots; all new, fresh goods; many are lined, while others have reinforced backs; fasten high at neck; sizes 6 to 14 years; good assortment of jaunty, stylish models; special, while they last $3.98

GIRLS' REG. $12.50 TO $20.00 COATS—This is an exceptional lot of coats, embracing high grade velvets, broadcloth, chinchillas and cheviots. It requires only a glance to see that these are strictly high class garments, that were developed under the skilful craftsmanship of expert tailors, specialists in the production of girls' garments. The season's smartest models are embraced; many have fine grade linings, others have reinforced backs; sizes 6 to 14 years; special, while they last $7.50

Girls' $2.50 to $3.98 Wash Dresses

In the assortment will be found girls' two-piece Norfolk dresses, of linene, galatea and percales, some all white and colored; juniors' one-piece dress made of percales and striped voile; any of these dresses can be worn all summer; good, desirable models; not all sizes in every style, but sizes 6 to 14 in the lot; girls' junior sizes, 13 to 17; special at $1.00

GIRLS' NEW WASH DRESSES—Pretty assortment of dainty, serviceable materials, in checks, stripes and solid colors; Norfolk and middy blouse models; some braid trimmed, others trimmed with embroidery and piped with contrasting colors; unusually good value at $1.50

GIRLS' NEW WASH DRESSES—Made of excellent quality percales and ginghams, in a beautiful assortment of colorings; trimmed with embroidery, pique and contrasting materials, some have crochet buttons, others velvet bows; models are Norfolk and middy blouses, dresses; also a very charming Russian dress, with large box plaits and belt; at $2.00

711 TO 721 BROAD ST. NEWARK.

All Plainfield-Elizabeth Trolley Cars pass our door. Wagon delivers to Plainfield and vicinity daily. No Branch Stores

HUB-MARK RUBBERS
STANDARD FIRST QUALITY
HUB MARK
Wear Hub-Mark Rubbers This Winter

"Standard first quality" means that after 60 years of experience it is the Standard established by us for first quality and every rubber is branded with the "Hub-Mark."

Hub-Mark Rubbers are constructed and the compound put together to give the best possible service under all conditions and still be sold at a price that will permit everyone to wear them and get the maximum return for his money. They cost no more than any first-class rubber. Try them.

Hub-Mark Rubbers are made in all styles and for all purposes.

The Hub-Mark is your Value-Mark.

If your dealer cannot supply you, write us.

BOSTON RUBBER SHOE CO., Malden, Mass.

Insurance is a poor Man's Assurance. Good Insurance is the surest guaranty of a GOOD SETTLEMENT in case of loss.

REAL ESTATE LOANS RENTS
GEO. M. CLARKE CO.
Babcock Bldg. Telephone 205 Plainfield
INSURANCE OF ALL KINDS.

LAGGREN & GREENE
MANUFACTURER'S OF AWNINGS
Carpet Cleaning and Laying
Window Shades and Canopies for Weddings
TELEPHONE 1948
102 North Ave Plainfield, N. J

SHIRT AND SWEATER SALE
ARROW SHIRTS—
$1.50 Shirts; sale price $1.15
$2.00 Shirts; sale price $1.50
SWEATERS, ROUGH NECK—
(All Colors).
$6.00; sale price $5.00
$5.50; sale price $4.50
J. R. BLAIR 119 PARK AVE.

Acts as Executor, Administrator

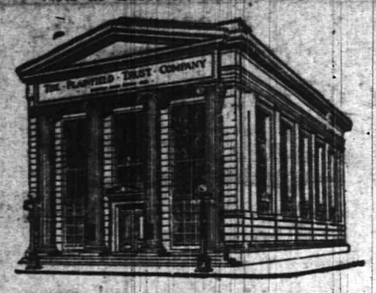

Guardian or Trustee

ADMINISTRATION

NOW, when your mind is clear and your body strong, is the time to consider the final disposition of your property. This property has been accumulated at the expense of much care and effort on your part. Are you willing to have it wasted when you are no longer here to look after it?

We have the experience, prudence and judgment necessary for the proper administration of your estate. In the interests of your relatives and friends we ask that you investigate our service.

THE PLAINFIELD TRUST COMPANY

BIG FUR SALE

AT

Charles Kurtzman's

178 East Front Street

Plainfield Fur Buyers know that Kurtzman's goods are the envy of his competitors and his prices always the lowest in town. He now announces a Big Mid-winter Fur Sale, when these popular low prices will be literally cut in half. This means an opportunity for you to get your furs from Charles Kurtzman now at prices positively from fifty to ninety per cent. lower than you can buy them elsewhere. Large assortment, all new goods.

Come to the BIG FUR SALE

Charles Kurtzman

DR. PITTIS OFFICE BUILDING

Plainfield FUR Store

178 East Front Street, Plainfield

Tel. 1935-J. OPEN EVENINGS

A WELL FITTING SUIT IS A JOY FOREVER.

Ladies' Fashionable TAILOR

IT'S GOOD TO KNOW WHERE TO GO.

Every well dressed woman knows that the success of her fall suit depends on the correctness of styles, perfect fit, becoming color and the wearing qualities of fabrics.

I am now fully prepared to show all the latest in Fashions and Fabrics.

QUICK WORK. FAIR PRICES.

M. PERLMUTTER

Phone 893-J 1 31 2 436 WATCHUNG AVE.

Zeek Baking Co.

174 East Front St.

A dainty desert for one who cares
Is one of our famous Chocolate ec'airs

We Lead--Others Follow--Auto Delivery

Telephone 1065

ADVERTISE All Your Wants, To Let For Sale, Boards, Personls, etc., in the DAILY PRESS. **1c A WORD**

ENDRESS CO.

PRIME MEATS

CASH SPECIALS FOR SATURDAY

LEG LAMB - 16c lb
LEG MUTTON 14c lb
SHOULDER LAMB - - 12c lb
CHUCK ROAST 14c lb
BLADE ROAST 16c lb

Fresh Killed Ducklings, Turkeys, Squab, Broilers, Guinea Fowl, Roasting Chickens, Fillet of Beef, Roast Chickens, Pork, Veal, Beef, Potato and Chicken Salad.

SPECIAL SALE

FOR SATURDAY

AT F. M. LUNGER'S

THE WATCHUNG AVE. CASH GROCER

27 Watchung Ave. No. Plainfield. Telephone 1712.

All telephone orders given my personal attention.

Preimer Oat Flakes, package	8c
The word Premier tell the quality	
Potatoes, very fancy; basket	45c
California Navel Oranges, dozen	35c
Large size, Old Mission Brand.	
Florida Grape Fruit, large size; 4 for	25c
The sale on grape fruit last week was such a success that we will duplicate the sale this Saturday.	
N. Y State Baldwin Apples, pony basket	30c
N. Y. State Greening Apples, pony basket	30c
Early June Peas, regular price 15c; can	11c
Liquid Brass Clean, regular price 15c; bottle	10c
Liquid Silver Clean, regular price 15c; bottle	10c
Rajah Ceylon Tea; one pound package	33c

OUR MOTTO:
GOOD THINGS TO EAT THAT ARE GOOD TO EAT.

Annual Statement

Plainfield Savings Bank,

January 1, 1913.

ASSETS.

Bonds and Mortgages	$ 685,700.00
Municipal, County and Railroad Bonds	483,675.00
Demand Loans	1,300.00
Banking House	31,000.00
Interest Due and Accrued	7,689.86
Cash on hand	31,076.35
	$1,240,441.21

LIABILITIES.

Amount Due Depositors	$1,159,240.55
Surplus	81,200.66
	$1,240,441.21

WM. F. ARNOLD, President.
JAMES C. POPE, Treasurer.
1 29 3

A few lines of classified advertising will do the work of ten thousand placards.

SPECIAL

FOR FRIDAY AND SATURDAY

Best Elgin Butter, per lb	40c
Very Fine Butter, per lb	35c
Compound Lard, per lb	11c
Best Pure Lard, per lb	15c
Jersey Eggs, per dozen	30c
Fine Cooking Potatoes, per basket	45c
Granulated Sugar, per lb	5½c
Seeded Raisins, 3 pkgs.	25c
Not a Seed Raisins, per pkg.	10c
Rolled Oats, 6 lbs	25c
Buckwheat Flour, 6 lbs	25c
California Prunes, 3 lbs	25c
Maine Style Corn, 3 cans	25c
Baldwin Apples pony basket	30c
Pillsbury & Hecker's Flour, per bag	85c
Gold Medal and Ceresota Flour, per bag	80c
Yellow or White Turnips, pony basket	20c
Yellow and Red Onions, pony basket	25c
White Onions, per basket	35c
California Navel Oranges, 15 for	25c
Hickory Nuts, 2 quarts	25c
Black Walnuts, 2 quarts	15c

EXTRA

100 Stamps Free

With each pound of special Blend Tea, at per lb 60c

We Give S. H. Stamps

Fred. H. Firstbrook

116 W. Front St.

Phone 1754

SAVE TIME AND MONEY LOOK IT OVER.

5 lbs Sugar	26c
3 cans Good Milk	25c
3 cans Magnolia Milk	30c
1 pkg. Not-a-Seed Raisins	9c
1 can (reg. 13c) Peas	10c
1 can (reg. 13c) corn, 10c, or 3 for	25c
1 can (reg. 13c) Tomatoes	10c
1 lb Evaporated Peaches	10c
1 lb Evaporated Apricots	13c
1 lb 40-50 Prunes	9c
1 pkg. Vulcan Safety Matches	5c
1 tall can Red Salmon	13c
1 can Karo Syrup	9c
1 can B. O. Molasses	9c
6 cakes Babbitt's or Gold Soap	25c
6 cakes Octagon Soap	25c
1 good No. 6 Broom	30c
24½ lbs Gold Medal Flour	75c
24½ lbs Pillsbury Flour	80c
4 quarts Red Onions	15c
3 pkgs. Quaker or Mother's Oats for	25c
1 pkg. of Quaker Farina	5c
1 can of nice 3-lb Pears	13c
10 cakes Kirkman's Soap	45c
Reg. 5c box Matches	3c
Reg. 80c Olive Oil	50c

C. O. SMITH

Cor. 4th and Liberty Sts.
Telephone 1366 th-1

CARL SILBERT'S JEWELRY STORE

is now located at

255 W. Front St.

Opposite Postoffice.

LOOK AT WHITE STREET CLOCK.

FLOORS

HARDWOOD AND PARQUET.
Old Floors Refinished.

S. E. WARD & CO.

714 Webster Place, Plainfield, N. J.
Telephone 1309-R.

HODGE'S PHARMACY

Y. M. C. A. BUILDING.
BELLE MEAD SWEETS.
Telephone 62.

CONVENIENCE FOR THE NEW YORK BUSINESS MAN.

This Bank is open for business every morning at 8 o'clock. The New York business man is thus enabled to make deposits, cash checks, have access to his Safe Deposit Box or transact other business before taking the 8:30 train and while in New York he may cash or make his checks payable at the Union Trust Company. In addition to this his balance will draw 3% interest and his out of town checks will be collected free of exchange.

We invite additional business of this character based on the efficient service we are prepared to render.

THE STATE TRUST COMPANY

Capital $100,000.00

SATURDAY SPECIALS AT ROTH & CO.'S

BEEF, VEAL, LAMB, PORK AND POULTRY

BEEF

Fresh Plate, Brisket, Naval, Beef, lb	8c
Corned Plate, Brisket, Naval Beef, lb	8c

SPECIAL OFFER:
PORTERHOUSE STEAKS
SIRLOIN STEAKS
RIB ROAST
14½c lb

PORK JERSEY PORK

FRESH SHOULDERS OF PORK
SMALL CAL. HAMS FOR STUFFING
FRESH SMALL CAL. HAMS TO ROAST
14½c lb

LEGS OF JERSEY PORK
LOINS OF JERSEY PORK
REGULAR FRESH HAMS
PORK CHOPS FROM JERSEY LOIN
ROAST OF PORK
16½c lb

Fresh Sausage, link or meat, lb	16c
Small Cal. Hams, lb	13½c
Smoked Shoulder, lb	13½c
Sugar Cured Boneless Bacon, by strip half or whole, lb	17½c
Sugar Cured Regular Smoked Hams, weighing 7 to 10 lbs; lb	17½c
Genuine Taylor Pork Roll, by bag, lb	21c
Taylor Pork Goodies, lb	23c
Boiled Hams, whole or half, lb	25c

LAMB Fancy Hog Dressed Lamb LAMB

Forequarters of best hog dressed Lamb, lb	11½c
Best quality of Lamb to Roast, lb	11½c
Hindquarters of Fancy Hog Dressed Lamb, 6 to 8 lbs; lb	16½c
Leg of the finest Hog Dressed Lamb, 4½ to 7 lbs; lb	16½c
Fresh Breast of Lamb for stuffing, lb	8c
Choice Rib Lamb Chops, lb	18c

POULTRY JERSEY POULTRY

TURKEYS FANCY CAPONS
DUCKS, 4 lbs CHICKENS

Fancy Soup Chickens, lb	16½c
Stewing or Boiling Chickens, lb	16½c
Fancy Fowls, lb	18c
Fresh Fricassee Chicken, lb	18c
Fresh Killed Jersey Fancy Roasting Fowls, weighing 3½ to 5 lbs, lb	22c
An entire Farmer's lot of the finest and largest Fresh Killed Plainfield Fowl, weighing 6 to 7 lbs; lb	22c

Ducks, Turkeys, Capon and Chicken—Best in the Land.

VEAL Morris County VEAL

HINDQUARTERS OF VEAL
LEGS OF VEAL
RUMPS OF VEAL
LOINS OF VEAL
KIDNEY VEAL TO ROAST
VEAL CHOPS
16½c lb

AGENTS ZIMMERMAN BOLOGNA.
FRANKFURTERS
FRESH LIVER BOLOGNA
WIDE LARGE BOLOGNA—NARROW BOLOGNA
WHITE HEAD CHEESE
12½c lb

FISH DEPARTMENT.

Fancy Buck Shad, each	35c
Fresh Honey Comb Tripe, lb	12c

We Pride Ourselves

On being outfitters to the whole family in **FOOTWEAR**. Our stock is com[illegible] baby's first shoes to the comfort giving felt lined shoes for grandfather and gr[illegible] Our uniformly low prices on good shoes have made this the popular trading [illegible] accounts for our growing business.

M. C. VanArsdale, 127 E. Front S[illegible]

The Shoe Store that aims to have what you want when you want it.

AMUSEMENTS. AMUSEMENTS.

PLAINFIELD THEATRE

TONIGHT From 7 to 10.30—Moving Pictures
Price 10c

SATURDAY, FEB. 1—MATINEE AND NIGHT
"THE SPRING MAID"
Company of Seventy, including Gene Luneska, Metropolitan Orchestra
PRICES—Mat. 25c, 50c, 75c, $1.00; Night, 25c, 50c, 75c, $1.00, $1.50

TUESDAY, FEBRUARY 4
Wm. A. BRADY ANNOUNCES
The Big Comedy Success
THE GIRL FROM OKLAHOMA
With JESSIE BONSTELLE and an All Star Cast
Prices: 25c, 50, 75c, $1.00, $1.50

WEDNESDAY, FEBRUARY 5, MATINEE AND NIGHT,
AL. W. MARTIN'S REVIVAL OF
"UNCLE TOM'S CABIN"
50 — PEOPLE — 50 2 — BANDS — 2 Big Street Parade
PRICES—Matinee—25c, 35c; Night—25c, 35c, 50c.

FURS
Very Great Reductions
C. G. Gunther's Sons
Established 1820

Short and Long Coats of Ermine, Seal, Persian Lamb, Hudson Seal, Mole, Caracul, etc.
Muffs and Neckpieces of all the desirable Furs.

FUR HATS
Women's Fur and Fur Trimmed Hats and Automobile Caps.

391 FIFTH AVENUE
NEW YORK

OPENING
ROYAL MARKET
Watchung Ave., Cor. 2nd St.

Visit the NEW MARKET and Convince yourself this is the place to do your marketing
SPECIAL INDUCEMENTS TO LARGE BUYERS

A. L. SCHERER

Cash Specials At
Applegate's Meat & Produce Market
All meats cut from best native cattle.

Hindquarter Genuine Lamb	18c	Roast Pork	18c
Loin Mutton Chops	22c	Prime Rib Roast	25c
Hindquarter Mutton	14c	Porterhouse Roast	15c
Pot Roast	16c	Sausage, own make	18c
Chuck Roast	16c	Plate Corn Beef	8c
Loins Pork	18c	Oven Roast	18c
Pork Chops	18c	Baldwin Apples, pony basket	30c
Forequarters Lamb	14c	Potatoes, large basket	42c

Clifford L. Applegate
SOMERSET STREET. TEL. 1710.

HT RECALLED.

Special Squad.

...ters.

Admiral ... command ... on duty ... called to the ... to resume ... in chief of ... at Philadel- ... company him ... the navy de- ... Knight is need- ... than with the ... Captain W. ... the Montana, ... squadron and ... Knight's com- ... last page is the other ves-

Busiest Car In ...
...e you made arra... ...er.
...emonstration in ...
Ask the Serv... ...13 Park avenue.

...on keeping ...
...realty ... val...
...d ... last page is the other ves-
...ll Lib...

...ivs.

LOCAL REALTY TRANSFERS.

The following realty transfers of local interest have been recorded in the office of the county registrar: Samuel J. Cahart to Lillian M Pope, westerly side line of Evona avenue, 100 feet southerly of South Second street, $1; C. Layton Ford to Isaac H. Marvin, southeasterly side of West Sixth street, 193.77 feet northeasterly of Madison avenue, $1,000.

HOME RULE BILL LOST.

(By Telegraph to The Daily Press.)

oLndon, Jan. 31.—The House of Lords last night rejected the home rule bill on its second reading by a vote of 326 to 69.

Boarders wanted advertising will bring new faces to your table.

Classified advertising will sell that piano for its cash value.

RAILROADS PLEAD WITH EMPLOYEES

Count Votes of Firemen on Fifty-four Roads.

ARBITRATION ASKED FOR.

Men Declare They Want to Settle Grievances In Accordance With Erdman Act—Conductors and Trainmen Are Formulating Requests.

New York, Jan. 31.—Representatives of the railroads in conference prepared another statement in a final effort to induce firemen on the fifty-four eastern railroads to call a halt in the balloting, which now seems certain to result in a verdict in favor of a strike.

The basis of the statement is in the nature of a plea for arbitration under the scheme fostered by the railroads and similar to the one used in the settlement of grievances of the engineers.

The roads point out that, though it took the committee of seven many months to settle the question, the enginemen finally received an increase amounting to 5 per cent, with the additional advantage that it was retroactive, the men receiving the increased pay from the date of the filing of the grievance.

Demand Erdman Act Body.

As an exception to this the firemen declare that they will not arbitrate unless it is in accordance with the Erdman act, a federal statute which provides for a committee of three—one from each side, they to choose the third.

They add that, even though they did agree to the scheme proposed by the railroads, they as yet have had no assurance that any increase they might receive would be retroactive, as in the case of the enginemen.

Take Vote to Strike.

Conductors and trainmen on these fifty-four eastern railroads where the firemen are already voting whether to strike were reported to be formulating demands for a wage increase. The reluctance of the railroads to grant an increase to the firemen is said to be because they fear that in yielding to this demand they would increase the movement among the conductors and trainmen to make similar demands. Forty thousand firemen are expected to quit work when the strike order, now being voted on, is given.

Pending the counting of the firemen's vote W. S. Carter, president of the Brotherhood of Locomotive Engineers and Firemen, has returned to Peoria, Ill, leaving the headquarters here at the Broadway Central hotel in charge of E. A. Ball, one of the vice presidents of the organization.

"The real reason," said Mr. Ball, "why the railroads refused to have the demands of the firemen adjusted under the Erdman act is that they fear similar demands from the conductors and trainmen."

GALE BLEW HAT ACROSS BAY.

Newark Woman Gets Lost Headgear Back From Bayonne Druggist's Tree.

New York, Jan. 31.—Druggist Edward Eycke of Broadway and Thirty-second street, Bayonne, received a letter from Mrs. M. Archer of 64 Fabian place, Newark, claiming a black velvet hat with white feathers which was found nestling in the limbs of a tree near the drug store on Jan. 10. It had been blown into the tree during a heavy gale the night previous and was discovered by John Schumacher, an undertaker, who turned it over to Eycke.

In her letter Mrs. Archer said she had read the story in a newspaper. She described the hat accurately and said it had been blown from her head during the gale while she was walking in Broad street, and the last she saw of it it was flying toward Newark bay. Eycke, satisfied the wind had carried the hat across the bay to the tree, about three miles or so, expressed it to Mrs. Archer.

SHEPARDS IN NEW YORK.

Bridal Couple to Sail on Feb. 12 on the Mauretania.

New York, Jan. 31.—Mr. and Mrs. Finley J. Shepard are expected to arrive at their Manhattan home, 579 Fifth avenue, from Lyndhurst late today, and on Feb. 12, it is understood, they will sail on the Mauretania for Europe.

Their plans are to go to France and there visit the Duc de Talleyrand and the duchess, who was Miss Anna Gould; to take the various trips of a day or so in different parts of France and finally to visit some popular beach resort in southern France.

WEATHER EVERYWHERE.

Observations of the United States weather bureau taken at 8 p. m. yesterday follow:

	Temp.	Weather.
Albany	40	Clear
Atlantic City	48	Clear
Boston	42	Clear
Buffalo	44	Clear
Chicago	48	Cloudy
New Orleans	64	Cloudy
New York	46	Clear
St. Louis	44	Rain
Washington	52	Clear

For Sale advertising will bring you cash for that unused office furniture.

Situation Wanted advertising will open a new prospect for you!

McCOMBS AND LOVING CUP

Chairman of Democratic Committee Remembered by Co-workers.

Photos by American Press Association.

The men who aided Chairman William F. McCombs in the recent campaign will present him with a cup, as shown above. The presentation speech will be made by Norman E. Mack, former chairman of the committee. The cup is gold and valued at $1,500.

HOME RULE BEATEN IN HOUSE OF LORDS

Women In Evening Dress Hear Final Debate.

London, Jan. 31.—As was generally expected, the house of lords rejected the home rule bill by a vote of 326 to 67. Mr. Gladstone's home rule measure in 1893 was beaten by the lords by a vote of 419 to 41. The final debate, which was earnest and restrained, was well attended. The house was crowded throughout the discussion as is rarely the case, particularly in the last two hours.

The peeresses' gallery was thronged with women in evening dress who were glittering in jewels. A score of bishops, who rarely attend the sessions of the house, participated in the divisions, and the great majority of them voted against the bill.

The Marquis of Lansdowne, for the opposition, and Viscount Morley, for the government, wound up the debate. The Marquis of Lansdowne contended that there was no analogy between colonial and Irish autonomy. Lord Morley commented on the difference of the temper of the present and past home rule bills. He said that now there was none of the ferocity which had been shown in the debates of 1886 and 1893. The opponents of the measure said there was no finality to the bill. Did they believe there would be any finality in its rejection? he asked.

Lord Morley continued: "If you will go under the Orange flag, which I grieve to think has been reared, do you believe there will be an end of the wearing of the green? You ask what we are going to do with Ulster; we ask what you are going to do with Munster, Connaught and Leinster?"

BIG SLIDES IN CANAL.

Commission Hears 1,000,000 Cubic Yards Have Been Thrown In Cut.

Washington, Jan. 31.—Further movements of the slides in the banks of Culebra cut, Panama canal, were reported to the isthmian canal commission here. Material to the amount of 1,000,000 cubic yards has been or will be thrown into the cut as a result of this latest activity of the slides. Between 300,000 and 400,000 cubic yards of earth moved into the cut at Curachaca, covering five railroad tracks in the cut at that point, leaving only one open.

Another slide occurred just south of Gold hill, and it is expected that 500,000 cubic yards of earth and rock will have been precipitated into the cut before the slide is completed. The latest slide at Curachaca has also weakened the bank at Purple hill, and it is expected there will be further sliding at that point in the near future.

CONTESTS ASSEMBLY SEAT.

Birnkrant, Progressive, Trying to Oust Greenberg, Democrat.

Albany, N. Y., Jan. 31.—Maximum Birnkrant, Progressive candidate for member of assembly in the Tenth assembly district of New York, filed with the assembly notices of contest of the election of Meyer Greenberg, Democrat. Birnkrant claims corrected returns show he was elected by a plurality of fifty over Assemblyman Greenberg, who, on the original returns, had a plurality of twenty-eight.

In his statement Mr. Birnkrant says an examination of the ballots disclosed frauds and that indictments were found against certain election officers. He makes a copy of the indictment a part of his protest.

—Getting ahead—gaining advancement—earning recognition—securing increased remuneration. See how Press Wants can help you.

The Paris J. A. FASS The Paris

Out with the last of this lot
COATS and SUITS

They should have been sold before this. The rush on the CLEAN UP SALE buried these, but it is never too late to sell even if we lose one-half of what we paid for them.

First lot of Suits to go at
$5.00

Second lot of Suits to go at
$7.50

Two lots of Coats to be cleaned out at
$4.50
and
$6.50

The Paris J. A. FASS The Paris

BAMBERGER'S
"THE ALWAYS BUSY STORE"
MARKET, HALSEY & WASHINGTON STS.

LAST DAY JANUARY FURNITURE SALE
(FOURTH AND FIFTH FLOORS).

Pray do not overlook this fact: The Bamberger Half-Yearly Furniture Sale POSITIVELY ends Saturday. Such values as you may now obtain may never again present themselves. If you do not need furniture for immediate use, look to the future. Furniture selected now will be held for future delivery, if you desire. Remember, all furniture (excepting a few restricted lines) is reduced 10 to 50 per cent. in price. Buy furniture NOW.

$9.75 OAK EXTENSION TABLE, $7.98.

An exceptionally good value. The top measures forty-two inches and extends to six feet. Heavy pedestal and claw feet—handsomely polished. Regular $9.75, special at $7.98

$24.00 EXTENSION TABLE, $17.50.

Solid quartered oak extension tables, with forty-eight-inch top, extends to six feet. Extra heavy pedestal and heavy claw feet. Regular price $24.00; special at $17.50

$2.00 DINING CHAIRS, $1.69 EACH.

Solid golden oak dining chairs, seats upholstered in genuine leather. Quarter oak, banisters and heavy box frames; reg. $2.00 each $1.69
Regular $3.25 Arm Chairs to match, spec. . $2.49

$2.50 DINING CHAIRS, $1.98 EACH.

Solid oak dining chairs, with full box frames, claw feet. Slip seats, covered with genuine leather, regular price $2.50; sale price $1.98
Regular $4.00 Arm Chairs to match, spec. . $3.50

$16.00 GENUINE OAK BUFFET, $11.98.

42 inches long and 19 inches deep. French plate mirror, with 10x36 bevel edge mirror. Two small drawers, one lined for silver, two roomy closets with carved fronts, and one large linen drawer. Regular price $16, special price for this sale $11.98

$55.00 GOLDEN OAK BUFFET, $35.00.

This buffet is 54 inches long and 23 inches deep. Has French bevel plate mirror, size 46 by 12 inches, supported by scroll pillars, two and a half inches wide. Has three small drawers, a large linen drawer and a large dish closet. . $35.00

$20.00 MORRIS CHAIR, $12.98.

The Rochester adjustable morris chair is new, and, also, different from others. No buttons, no levers, no complicated arrangements of any kind to get out of order. Self adjustable. Substantially made of oak, fumed finish. Imitation leather cushion. Regular $20, at $12.98

$30.00 CHINA CLOSET, $22.50.

Highly polished china closets of genuine quartered oak, 40 inches wide, 65 inches high. Will match any Colonial sideboard or buffet. Four shelves. Very massive; reg. $30; special ... $22.50

$35.00 PARLOR SUITE, $29.50.

Sofa, arm chair and rocker. Framework of genuine mahogany, built along graceful lines. Seats upholstered in panne or silk velour—indestructible springs. Loose cushions. Heavy panel backs; French legs; reg. $35.00; special ... $29.50

$32.50 FUMED OAK SUITE, $25.75.

The settee is 48 inches long and has automobile seat of Spanish leather built upon the best tempered steel springs. Both rocker and arm chair are nice and roomy. Regular price $32.50; sale price $25.75

$19.50 FUMED OAK TABLE, $13.98.

This fumed oak library table is strictly mission in style. Made of selected white oak, fumed finish. Large centre drawer and four racks. Top measures 42x26 inches. Regular $19.50 table, for the next two days $13.98

L. BAMBERGER & CO. NEWARK, N. J.

WEIGHTS, MEASURES LAWS IMPROVEMENTS

Supt. Waldron Makes Suggestions for Some Needed Amendments.

Trenton, Jan. 31.—New Jersey for a long time was noticeably backward so far as legislation to standardize weights and measures and prevent fraud upon the consumers was concerned. Conditions became so bad that they claimed the attention of the Legislature of 1911. The lawmakers heeded the plea for progressive legislation along this line and enacted the present law, which is second to none in the United States. Occasional laws of minor importance had been previously passed, but they were soon lost sight of and never enforced. Practically all work for honest weights and measures were indifferently done.

The passage of the new law raised the standards of efficiency. Now every weights and measures official in the State is under the direct supervision of the State Department and the law against frauds is enforced. The general result has been the reconstruction and reorganization of the entire system of inspection of weights and measures, so that New Jersey is protected as never before. This is the summing up of the annual report of William L. Waldron, State superintendent of weights and measures, which was submitted to Governor Wilson today.

Superintendent Waldron makes a number of recommendations that he thinks are needed still further to safeguard the people against imposition by unscrupulous dealers. He strongly recommends, with the full support of the new State Association of Weights and Measure Superintendents, that a law be passed permitting fruit and vegetable baskets to be only of 2, 4, 8, 16 and 32 quart sizes, the bushel and its multiples. Such a law is an absolute necessity, Mr. Waldron declares to rid the State of odd sizes that defraud the consumers. The superintendent recommends that the dealers be compelled to mark in permanent form the capacity of each basket thereon.

Another recommendation is that a law be enacted making mandatory the use of standard dry measurement quart and pint boxes for the sale of small fruits and berries. All sizes are now permissable, and many of them are short.

All superintendents in the State should be vested with police privileges, Mr. Waldron declares, and he recommends such a law. He says superintendents should not be compelled to wait until a policman can be secured to make an arrest when violators are discovered.

Another way in which the law should be strengthened, Mr. Waldron maintains, is by striking out the provision that a dealer must have known a short weight or measure was false. Several prosecutions failed the past year, the report shows, because it could not be absolutely proved that the guilty dealer knew the weight was short. The superintendent says that ownership or possession of false measures, weights or scales is the most satisfactory kind of evidence, and should be sufficient. Superintendent Waldron further recommends the abolition of the present method of trying cases before juries "because it has not worked out as satisfactorily as we could wish. Offenders have succeeded in having their cases delayed and finally quashed. The trials, in addition, have proved very expensive." Mr. Waldron would substitute a law enabling city magistrates to pass judgment.

The report outlines the organization of the new department following the appointment of Mr. Waldron by Governor Wilson, and refers to the crusades and the resultant reforms already effected. Among these reforms were: Compelling butter dealers to mark the weight of their prints upon the wrappers, thus stopping the short-weight of butter; bringing about the use of standard dry measures for selling dry commodities, thus preventing fraud by the use of the liquid quart measure; prohibition of the use of combination two and four quart measures, as so many of them were short; stopping the use of the so-called "bottomless" measures, as they could be manipulated by dealers so inclined.

Other reforms wroght were: Prosecuting many coal dealers for short weight; prosecution of garage proprietors for having fraudulent five-gallon gasoline cans; standardizing the size of milk bottles. In connection with this latter crusade, Superintendent Waldron had a law passed last winter requiring all glass milk bottles to have their capacity stamped in them. The report refers to the exhibition of crooked weights, measures and scales at the Inter-State Fair last fall, which the report says, was a great success and was visited by over 100,000 people.

Mr. Waldron suggests that the laws of the various States should be revised so as to give a bushel of a standard capacity. At present the bushel capacity varies in most of the States, and this works to the disadvantage of New Jersey farmers and dealers who market products in other States.

The report shows that during the year the department tested a total of 268,066 scales, measures and weights. The total number of prosecutions for violations was 191, and the amount collected in fines was $4,320.25.

Y. W. C. A. NOTES

The Campfire Girls held a three candle ceremonial meeting at the home of Miss Marguerite Penny, of Watchung avenue, last night, and enrolled a new member. Two of the members received the degree of firemakers. Honor beads were presented to a number of the members for the work done by them in the organization.

A membership campaign has been instigated in the gymnasium classes of the association. Two teams were selected at the meeting held Wednesday night and the captains were voted on. Miss Marion Mair was selected to lead the Yellow team and Miss Ellen Doughty was asked to captain the Blues. The object of the campaign is to secure new members for the gymnasium term to open February 24.

The regular Saturday night supper will be held tomorrow night for the convenience of those who are in town and do not wish to go home and return to do their shopping.

The second Bible study conducted by Miss Angy M. Taylor was attended by forty-five members last night.

COMING EVENTS.

TODAY:
- Concert by Edna Kimball Concert Company, Park Club, for benefit Holy Cross church, 8 p. m.
- Turkey supper, Trinity Reformed church, 5:30 to 9 p. m.
- Illustrated lecture by Dr. William Jay Peck, of New York, at First Baptist church, on "In and Out of the Saddle Through the Holy Land," followed by social gathering of the Bible school.

—The domestic workers—cooks, maids, waitresses and other helpers of the household—keep close track of Press Wants.

AMUSEMENTS.

PROCTOR'S
THE THEATRE POPULAR.
BEST REFINED VAUDEVILLE AND MOVING PICTURES.
Changed Monday and Thursday.
Matinee—2 p. m., 10c; Eve., 10c. 15c and 25c.
TODAY'S PROGRAM
James Dunnton & Co., Best Horse Act In Vaudeville, A Circus Treat; The Houghton Trio, Sensational Motorcyclists; The Leonard Players, Comedy Sketch, "His Nerve;" Larrie Clifford, Black Face Comedian; Roeber & French, Singers.

AUCTIONEERS.

Murray, the Auctioneer
Auction rooms, 326 W. Front St., near Grove, where everything necessary for a house can be had for little money. We buy and sell everything in good and clean condition, including household goods, musical instruments, books, magazines, silverware, bric-a-brac, jewelry and wearing apparel. Sales every other Thursday. 'Phone 666.

The Leading Auctioneers
W. A. SCHORB & CO.
Also Dealers in Second Hand Furniture—Bought and Sold.
120 Madison Av., Jackson Blg
Telephone 1707-W.

Our business is negotiating small or large loans for people keeping house.
We charge a reasonable service fee, arrange payments either weekly or monthly, and give each customer a memorandum of agreement.
Honorable Dealing and Courteous Treatment.
HOUSEHOLD LOAN CO.
143 East Front Street, Plainfield, N. J.

VAIL
JEWELER and OPTICIAN . .
236 Park Avenue
OPPOSITE NORTH AVENUE.

COFFEE of QUALITY & COFFEE of FLAVOR
to suit the most delicate taste, a breakfast is not complete without a cup of our Java and Mocha Coffee.
Our Formosa Oolong Tea
—delicious in flavor—
50c, 60c and 75c a Pound
NEUMAN BROS.
GROCERS
Watchung Ave. and Fifth St. Telephone 760
Efficient and Rapid Delivery Service to All Parts of the City

HAND'S EXPRESS CO.
OLD RELIABLE
STORAGE
All Rooms Separate, Light and Dry
Furniture Packed and Shipped!
Office 69 Somerset St. 'Phone 541

ORGANIZED 1864
THE FIRST NATIONAL BANK OF PLAINFIELD.
A COMMERCIAL BANK WITH SAVINGS and SAFE DEPOSIT DEPARTMENTS.
FOUR PER CENT. INTEREST PAID ON SAVINGS ACCOUNTS.

FLOWERS
FOR ALL OCCASIONS
STANLEY
159 EAST FRONT STREET.
Telephone 928.
Daily shipments from our greenhouse. Decorations for weddings and banquets. Dealer in Fine Flowers, Palms and Ferns. We deliver in Greater New York or any city of the United States. Floral design work by floral artists. Prices always moderate.

DIVIDEND NO. 72.
City National Bank of Plainfield, N. J.
The Board of Directors have this day declared the regular semi-annual dividend of 4% on the capital stock and an extra dividend of 1% out of the earnings of the past six months, payable on and after Tuesday, February 4, 1913.
WILLIAM F. ARNOLD, Cashier.
Dated Plainfield, N. J., Jan. 28, 1913.
1 31 2 1-3

T. A. Moore
UNDERTAKER
612 E. Sixth St.
TEL. 741-R

Established 1872.
P. CASEY & SON,
UNDERTAKERS AND EMBALMERS
Office 116 Park Avenue, Tel. 884-W. Res. 417 W. 3d St., Tel. 584-W. Office open day and night. N. Y. office 10 E. 22d St. Tel. 2094-Gramercy.

A. M. RUNYON & SON,
UNDERTAKERS
402 Park Avenue. Telephone No. 40. Office open day and night. Office of Hillside Cemetery. New York office—50 Great Jones St. Tel. call 3345-Spring. New York Embalmers License—1220. New York Registered Licensed Undertaker No. 315.

DIED.

VAN ALSTYNE—On Thursday, January 30, 1913, William Van Alstyne, beloved husband of Helen Becker Van Alstyne, in his 79th year.
Services at his late residence, 730 Watchung avenue, on Sunday, February 2, at 2:30 p. m. Interment in Hillside cemetery. 1 31 2

STELLE—On Friday, Jan. 31, 1913, Rachel Boice, wife of the late John P. Stelle.
Funeral services Monday at 2:30 at the residence of her daughter, Mrs. David R. Sutphen, 507 Madison avenue. 1 31 3

JAS. J. CHAS. A.
J. J. & C. A. HIGGINS
FUNERAL PARLORS
Park Ave., Cor. Fourth St. Tel. 1753-J
Our Booklet Entitled "A Modern Mortuary Establishment" Sent Upon Request.

L. L. MANNING & SON,
STEAM GRANITE WORKS.
Corner Central Ave. and West Front St. Opposite First Baptist Church.

-CLASSIFIED ADVERTISEMENTS-

COPY RECEIVED UNTIL 1:30 P. M. DAILY

One cent a Word for first insertion, one-half a cent a word for each subsequent insertion of the same advertisement for less than one month. Fifty cents a line, (six words) for one month. DOUBLE CHARGE FOR CAPITALS. NO ADVERTISEMENT RECEIVED FOR LESS THAN 10 CENTS.

The Plainfield Daily Press cannot give information regarding advertisements for which answers are to be sent care of the Press. Persons replying to office addresses must mail or leave written answers as stated in advertisement.

REAL ESTATE FOR SALE.

IF sold now, 517 Belvidere avenue, near Netherwood station, $5,500; other houses on Belvidere avenue, very low prices, easy terms. 825 Berkeley avenue, 8-room brick house, hot water heat, open fireplaces, lot 50x300; chicken house, lots of room; if sold at once will sacrifice for $3,500; easy terms. Lots on Netherwood Heights, the most desirable part on top of the hill, seven minutes from the station, only $18 front foot. Netherwood Realty Co., Netherwood. 1 25 6

CHOICE LOT for sale—Berkeley avenue, Netherwood; 95 foot front by about 235 deep. R. I. Richardson, Westfield, N. J. 'Phone 66-J. 10 8 tf eod

FOR SALE—Six-room house; improvements. For particulars address H. A. Case, Dunellen, N. J. 1 22 4 eod

FOR SALE—New house, ten rooms, central location, large piazza, sleeping porch, southern exposure hot water heat, tiled bath rooms; part mortgage. "Craftsman," care Daily Press. 1 29 3

FOR SALE—Hollow tile stucco house and barn, 8 large rooms and bath; steam heat; all modern improvements; lot 50x385; price reasonable. W. Dennick, 1337 Myrtle avenue; 'Phone 580-W. 1 31 1mo

WANTED—Young couple anxious to buy home; can pay $500 down; must be reasonable. Address P. O. Box 631, Plainfield. 1 28 5

FOR SALE—8-room house, all improvements; pleasant location. 74 Chatham street. 1 30 tf

FOR SALE—House, 6 rooms, part improvements. Inquire 135 Duer street. 1 27 6

8-ROOM house, all improvements, fine condition; central; owner leaving town. Price $3,000. W. R. Way, 308 Watchung avenue. 1 25 6

FOR SALE—Fine lot, 150 feet, on Cedarbrook terrace, corner Prospect avenue. J. T. Vail. 1 15 tf

HELP WANTED—MALE.

YOUNG man to take care of books or bookkeeper and typewriter. 23 Vine street. 1 31 2

WANTED—Ten apprentices to learn machinist trade: must be sixteen years old; wages $6 per week for first year. Apply Pond Machine Tool Works, Plainfield, N. J. 1 31 3

WANTED—MISCELLANEOUS.

WANTED—Second hand planks. Address Planks, care Daily Press. 1 31 6

HELP WANTED—MALE AND FEMALE.

MEN—WOMEN—Get government parcels post jobs; $20 week. Write for list of positions open. Franklin Institute, Dept. 232-A, Rochester, N. Y. 1 9 1mo

REAL ESTATE AGENTS.

REAL ESTATE for sale, rent and exchange. Insurance in strong companies at lowest rates; money loaned on real estate. Thickstun & Emmons, 107 North avenue. tf

HELP WANTED—FEMALE.

WANTED—Girl for office work. Address Girl, care Press. 12 11 tf

WANTED—Woman for general housework; small family; reference required. 123 East Sixth street. 1 21 tf

GIRLS WANTED—EXPERIENCED AND LEARNERS, SINGER MACHINE. APPLY 523 WEST THIRD STREET, FIRST FLOOR. 1 27 6

$2.50 PER DAY paid one woman in each town to distribute free circulars and take orders for concentrated flavoring in tubes. D. B. McCurdy Co., Como Building, Chicago 1 24 8

WANTED—Salesman for city of Plainfield; lady preferred; good opportunity for the right person. Address C. B. Trimmer, Roselle, N. J. 1 31 2

WANTED—Girl for general housework. Call 96 Mercer avenue. 1 30 tf

GIRL for general housework. 845 Dixie lane. 1 31 tf

WANTED — EXPERIENCED OPERATORS ON LADIES' MUSLIN UNDERWEAR; ALSO LEARNERS TAKEN, PAID WHILE LEARNING. SCHILLER BROS., 320 WEST FRONT ST., TWO FLIGHTS UP. 1 28 1mo

SITUATIONS WANTED—FEMALE.

WANTED—By refined, competent woman, position as useful companion to lady. Miss "A.," Daily Press. 1 30 2

POLISH woman wants to take washing home; references. 729 South Second street. 2 28 tf

WOMAN wants position as general houseworker. 650 South Second St., one flight up. 1 30 3

WASHING and ironing at people's houses; white woman. 224 Richmond street. 1 31 3

YOUNG girl wants place to take care of children or help with general housework. Apply 633 West Fourth street. 1 31 3

GOOD plain colored cook wants work by the day or week. 'Phone 2051-W. 1 30 3

MONEY TO LOAN.

MONEY TO LOAN on bond and mortgage. Mulford, opposite depot. 12 28 tf

MONEY to loan on first mortgage. Lewis A. Clement, lawyer, Babcock building. 1 27 6

TITLES abstracted for purchasers of real estate and bond and mortgage loans. Chas. J. McNabb, 209 North avenue. 2 18 tf

MONEY TO LOAN on bond and mortgage. J. T. Vail. 5 9 tf

$25,000 TO LOAN at 5 per cent. in sums to suit, on good mortgages. Elston M. French, 171 North avenue 9 19 tf

FOR SALE—CHICKENS AND EGGS

100 LEGHORN, Ancona and R. I. Red pullets for sale: excellent laying strains; $1.50 up. Guy Bender, 1052 Sherman avenue. 1 11 1mo

"DAY-OLD" WHITE LEGHORN EGGS, 38 CENTS PER DOZEN. YOU CAN'T AFFORD TO EAT ANOTHER KIND. 'PHONE 1372-W, 760 WOODLAND AVENUE. 1 30 3

VERY fine White Wyandotte cock; prize stock; cheap. 760 Woodland avenue. 1 31 3

WHITE Leghorn pullets and yearlings, now laying; Brown Leghorn breeding pen with wonderful male bird; cockerels and roosters, various breeds; all for sale cheap. 842 East Front street. 1 31 2

FOR SALE—Black Orpingtons, Barred Rocks, Leghorns, Rhode Island Reds; thoroughbred cockerels and yearling pullets, cheap. 834 West Fifth street. 1 30 3

FOR SALE—6 White Leghorn roosters; $1 each; thoroughbreds. 1090 Arlington avenue. 1 29 3

FOR SALE—PIANOS AND ORGANS.

KNABE PIANO FOR SALE—Magnificent $600 "Knabe" upright piano; like new; private party account of circumstances will sacrifice for cash if sold at once; opportunity seldom offered. Address "Owner," P. O. Box No. 631, Plainfield. 1 28 4

PLAYER-PIANO for sale; Hallet & Davis make; cost $700; fifty rolls; will sell very cheap. Apply Hotel Waldorf 6 9 tf

FOR SALE OR TO LET.

HOUSE, 120 Grove, corner Park place; fine location; lot 50x150; modern improvements; ten rooms and bath; sale on easy terms. Inquire 521 Madison avenue. 1 22 1mo

FOR RENT.

HOUSE to let from May 1st, 504 Belvidere avenue, 14 rooms, hot water heat, large lot, abundance of shade. Charles Hand, 319 Watchung avenue. 1 30 6

FLAT, 6 rooms, all improvements. 109 Somerset street. 1 29 4

TO LET—From April 1st, 14 room house, all improvements; 124 Watchung avenue. Charles Hand. 1 30 6

36 SUMMIT avenue, 7 rooms and bath, all improvements; rent $25. Key at 37 Summit avenue. Apply at 41 Somerset street. 1 30 6

FLAT, all improvements, except heat; 5 rooms, first floor; $20. 428 Watchung avenue. 1 30 3

SIX-ROOM flat to let, $12. Chas. Hand. 1 30 6

NEW two-family 6 rooms each; water, toilet, gas; rent $14; sell or exchange for good lots; M. F. Gano, 142 North avenue. 1 27 tf

FOR SALE.

FOR SALE—4 small horses, $30 each; also 8 heavy horses, suitable for farm work; also good steel tired surrey, $15. Wiegel, 2346 Prospect avenue, near 185th street, near Bronx Park, Bronx, New York. 1 14 1mo

FOR SALE—Heavy work horse. Temple's coal yard. 1 31 tf

FOR SALE—Golden oak dining table and four chairs, $12; a bargain to quick buyer. 957 Union street. 1 27 3eod

FOR SALE—6 h. p. Gasoline Fairbanks engine, first-class condition; cheap; can be seen at Plainfield Auto Tire Co., 407 Watchung avenue. 1 25 tf

FOR SALE—Cheap, glass enclosed Rockaway. 129-31 Somerset street. 1 29 3

SPECIAL sale of hand wrought brass; a few pieces left from Christmas stock to be sold this week at reduced prices. Naomi E. Markley, 329 Park avenue. 1 31 3

FOR SALE—All kinds of fine gloves, lined and unlined, a large variety of buckskin gloves and gauntlets for working and driving; kid gloves, slightly damaged, at half-price. Plainfield Glove Store, 58 Somerset street. 9 27 tf

MISCELLANEOUS.

STANLEY DAY AGENCY—Representatives of all first class papers; advertising placed at reasonable rates. 'Phone 367-R, Babcock building, Plainfield. 1 20 1mo

STORE your furniture with the Plainfield Storage Company; reasonable rates. Orders left for moving vans. Nagle's, Front and Grove Sts. 1 18 tf

H. H. BUTLER, D. V. S.—Pet animals a specialty. OFFICE AT WM. T. CAMPBELL'S, 108 Somerset street, 'Phone 230. Hospital for dogs. (Cut out for reference.) 1 8 tf

MRS. BONY—Street dresses and evening gowns. Wedding gowns a specialty. Work guaranteed. Call 417 East Fifth street. 1 4 1mo

ROOMS AND BOARD.

FURNISHED room to rent; center of town; light and airy and improvements. 334 East Fifth street. 6 15 tf

TO LET—Rooms with board, also table board. 108 Central avenue. 1 14 1mo

FURNISHED rooms, with improvements, for light housekeeping. 445 Orchard place. 1 28 1mo

TO LET—Warm, sunny room; private table; excellent board for two. Mrs. Berrien, 602 Madison avenue. 12 21 tf

EMPLOYMENT AGENCIES.

EMPLOYMENT Agency, Mrs. Keller, 22 Somerset place, the oldest and most reliable (all nationalities). 'Phone 1724. 7 1 tf

C. NORTHEN'S Employment Office for reliable help. 218 East Front street; 'Phone 630-J. 1 2 1mo

MURRAY'S Employment Registry Office, for reliable help and good situations; all nationalities; male and female; help sent anywhere. 326 West Front street, near Grove, at Murray's auction rooms; 'Phone 666. 12 5 tf

F. J. SKINNER, employment agency, 146 Central Ave.; 'Phone 1933-W. First-class help and first-class places furnished. 11 9 tf

ROOMS AND BOARD WANTED.

WANTED—By young lady, large sunny room, unfurnished, with or without board. Address Reasonable, care Press. 1 30 2

FOR RENT.

TO LET—1348 West Front street, flat of four nice large light rooms with private hall, bathroom, three big clothes closets and steam heat. Rent seventeen ($17.00) dollars.

To Let—At twelve ($12) dollars, four room houses, Nos. 6 to 24 Johnson's place. First floor has a parlor, kitchen and living room combined, a toilet apartment, a sink and laundry tubs. Second floor has two fine rooms, three clothes closets. It is near Clinton Avenue station. Main line car is within seventy-five feet from the house.

To Let—81 Laramie Road, a five-room house, handsomely decorated; all improvements. Rent fifteen ($15.00) dollars.

To Let—For ten ($10.00) dollars, a four-room house on Bradford avenue, near De Kalb avenue, with city water, laundry tubs and toilet in the house.

To Let—1334 West Front street, at a reasonable price. A separate yard, six sheds, a stable with five stalls, large carriage room and a large hay loft.

Jersey State Realty Co., 1346 West Front street. 11 8 tf

SECOND floor, in two-family house, 5 rooms and bath; all improvements. 548 Essex street. 1 29 6

FOUR new apartments, South second, near Grant avenue; all improvements. Apply P. McDonough, 222 Madison avenue. 1 27 tf

TO LET—87 Westervelt avenue, new six-room apartment; first floor; all modern improvements. William Lunger, 142 North avenue. 1 27 6

STORES to let, $15, $26 and $35, on Watchung avenue. Charles Hand. 1 30 6

ONE vacant house to let, 6 rooms, pressed brick front; every improvement, gas, electricity, hot and cold water, toilet and bath room, parquet floors, steam heat in every room, 5 minutes' walk from depot; rent $25 per month. Apply quickly, W. R. VanDerveer, Supt., 235-A East Second street. 1 20 tf

FIVE rooms, all improvements, 506 East Second street. 1 30 3

TO RENT—On Woodland avenue, 9-room house, all improvements. Enquire of C. VanHerwerden, 1312 South avenue, Plainfield. 1 24 tf

TO LET—Up-to-date flats, Jackson building. Inquire Janitor. 10 29 tf

FOR RENT—Flat, 33 Somerset street; all improvements. Inquire Rothberg's Clothing Store. 1 2 tf

FINE large store to let, 38 and 40 Somerset street, now occupied by Standard Automobile and Tire Co. L. M. French. 1 20 tf

FLATS to let: 30 Harmony street. Inquire 18 Craig place. 11 12 tf

MOVING PICTURE OR STEREOPTICON SHEET FOR RENT; big enough for the largest hall. Apply Daily Press office. tf

TO LET—Six room flat, with improvements. Enquire 15 Craig place. 12 14 tf

TO LET—Corner store to let, suitable for tailor or cleaning and pressing business; good location. Apply 604 South avenue. 1 2 tf

TO LET—To small colored family, 6 room house on Westervelt avenue, north of Mountain avenue. J. V. E. Vanderhoef, at Woodhull & Martin Co. 11 25 tf

HOUSES, $15; flats, $12 to $27; stores, $7 to $50. D. McInnes, 324 West Third street; Tel. 640-W. 11 14 tf

TO LET—Two corner flats, private entrance and bath; steam heat. Apply Neuman Bros. 12 4 tf

FLAT to let; 5 rooms; all improvements; $16; 149 East Second. Inquire of William Hand.

TO LET—Up-to-date house, 940 Arlington avenue. Carters, John street.

TO LET—Five ... the lock-... Judge De ... committed ... days in de-... 422 John street. ... ise.

TO LET— ... Harrison avenue. ...NDALE. North avenue, dale formerly of ... day at his home, ... New York ... held at St. ... Central Park ... Bros. ...tindale was ...

TO LET—... Council, No. ... place; house, 3... ...e removed ... rooms, all im... ...ven years ... Fred Endress, 9...

FOUR-ROOM ..., 6 rooms ... 143 West ... improvements; ... 3 s-m-w... Apply 770 Wood...

TO LET—Six ... provements, ad... 430 West Sixth